

BLUE

and

GOLD

1936

Arch
LB1905
K4
B57x
1936

CE TEACHERS COLLEGE
LIBRARY
KEARNEY, NEBRASKA
BOOK

FOR REFERENCE

NOT TO BE TAKEN FROM THIS ROOM

CAT. NO. 1938

LIBRARY BUREAU

UNIVERSITY OF NEBRASKA AT KEARNEY



3 5085 00554 4838

BLUE *and* GOLD
FOR 1936







BLUE and GOLD

Published by the
Student Government
Association, Nebraska
State Teachers College,
Kearney, Nebraska

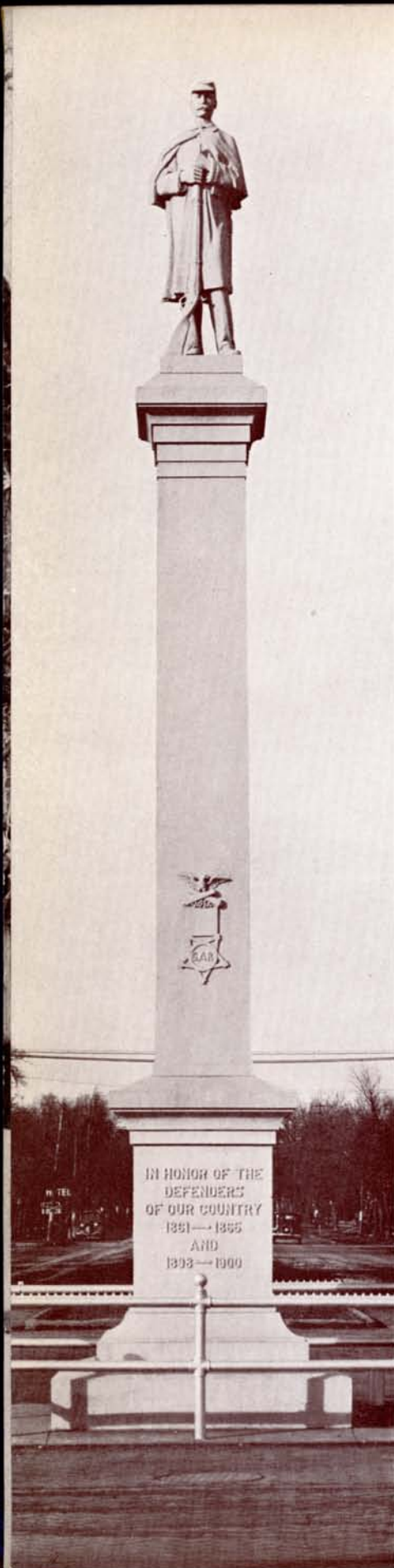

OUR TEACHERS	21-32
--------------------	-------

WE SOCIALIZE

Student Government	34-35
Men's, Dean's Council	36-37
Honorary Fraternities	38-43
Social Fraternities, Sororities	44-49
Social, Departmental Organizations	50-61
Activities	62-71

OUR ATHLETES

Football	74-80
Basketball	82-85
Track	86-87

OUR RANK

Class of 1936	90-95
Class of 1937	97-103
Class of 1938	105-111
Class of 1939	113-119
Kearney Women	121-125

OUR SHOP

The A. O. Thomas School	127-131
-------------------------------	---------

ADVERTISEMENTS	132-147
----------------------	---------

CONTENTS

Engraving by
Artcrafts
St. Joseph, Missouri

Photography by
Anderson's Studio
and
Mattson's Studio

Printing by
The Hub
Printing Company

39077

We Live

We Live a day, and then that day is gone. We Live a year, and that year is gone. A College year, one of the gayest, the happiest, the best years of life soon fades from actuality, and is lost in the shadows of the past. A dimly lingering memory, a mere shadow of one of life's fullest and richest years, is all that remains unless there is something to help us live those days again. May this book stand as a monument to a great Kearney year, and, in our reminiscences, as we turn these pages, may We Live this year again.

Presented by

Carl Drangem EDITOR

Sam Dahl MANAGER



After a hard day Wyman likes plenty of corn; Give 'em the ax; Looks like cops, but it's only the Wayne band; Vernon and Helen have learned to read at college; Axtell on parade; Watch the Fords go by? Cave man stuff goes over big; Here's how the lake looks in the day time; Sophisticated lady.

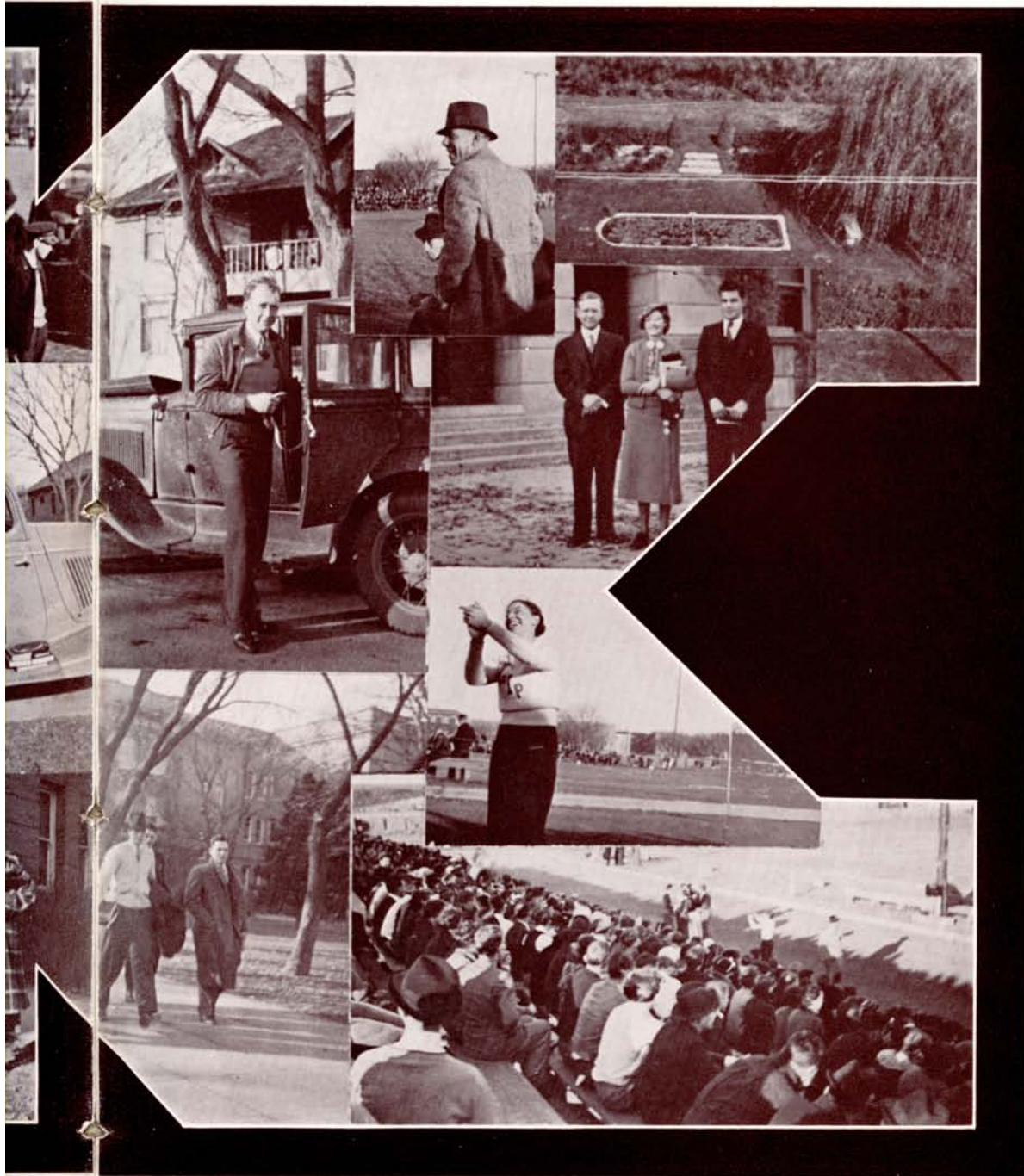

Just a fixer-upper; The "Popper" smiles as the boys come through; The garden behind the dorm; Page and the Y prexies; Smiling football queen leads the yelling; It's a flip whether it's warm or cold; The crowd relaxes between halves of one of last fall's thrillers.



Editor of the Antelope thinks out a headline; The football team leaves for Peru; We stand up and cheer; Central Avenue train wreck; Betty wanted to be on the same page as Royal; Haven of the Phi Taus; Frosh prexie Wilgus installs the Sigma emblem; Mr. and Mrs. is the name; Holdin' hands sure is fun.

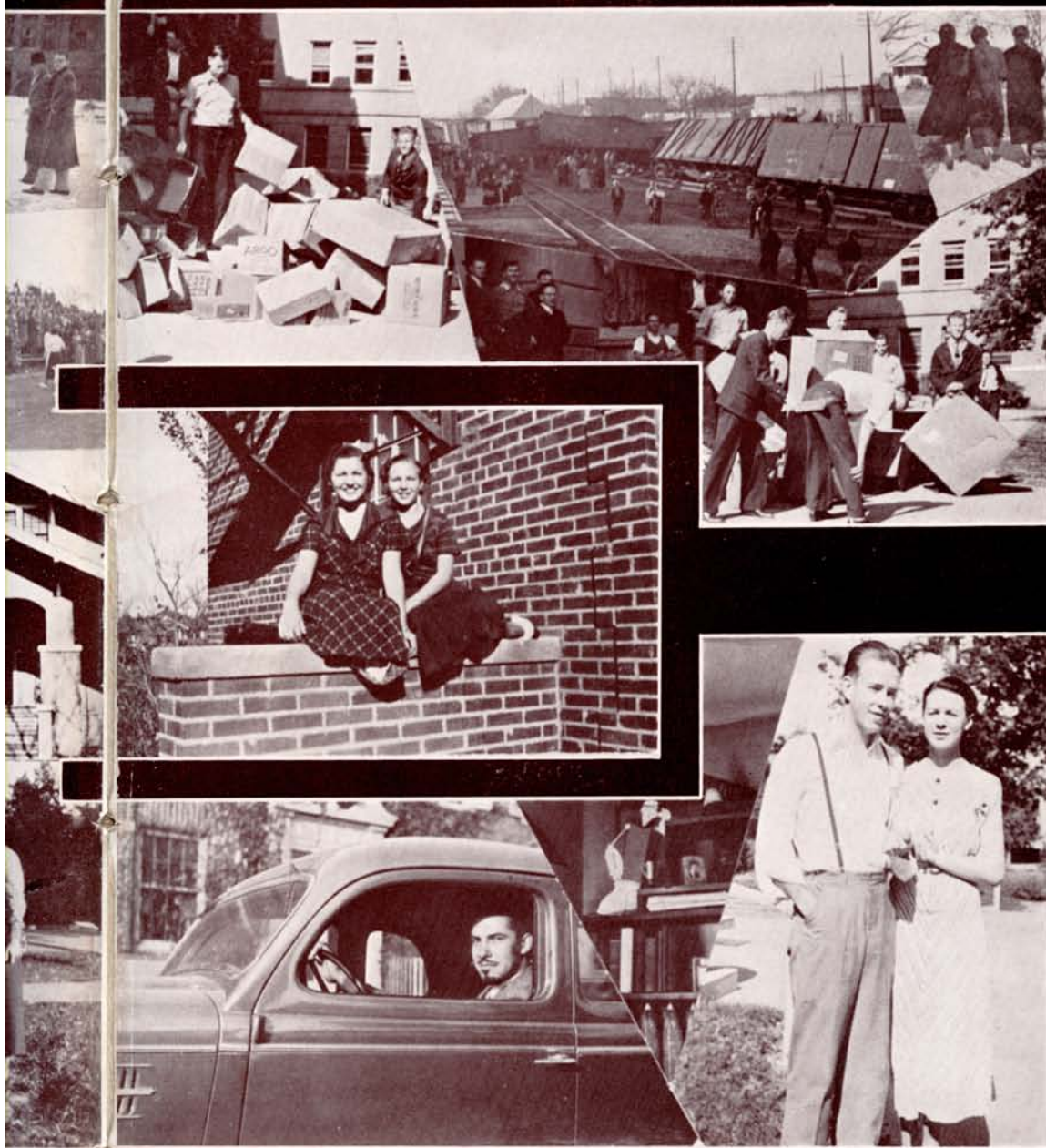

Freshmen gather boxes; Another glimpse of the train wreck; Three girls who were camera shy; A forgetful Frosh is punished; 'Tis said that a little sunshine a day is good for the soul; Bearded Frosh and his Dodge; Corner of a student's library; Kenny and Harriet are no softies—in the spring.



In every way true collegians; Books don't seem to take the joy out of life for these two; Sid forgot his monkey at home; Choking the Wayne scoring threats before the game; Trainer Barton specialized in big grins; Zigfield missed these gals; Bob Dean, march king; Vernon portrays the "man in white."



Handsome Jim; One of the four Harrises; Mr. Appelman; Presenting the latest in fall styles; I'm sitting high; Some people just insist on looking down on the world; From Case Hall; They remember those "forgotten men" at home; Prof. Pate; Editor shoots an action picture of football; Leader of the college dance band; Football field at Phi Tau square; Dick is fond of all dumb animals.



Miss Larsen and Miss O'Connell; Margaret and Dick pause for a moment; Biologists and Zoologists deluxe; Popular senior; Reminiscences come as the day is done; Wills and Rossen; The train wreck at night; She uses Pepsodent, no doubt; Producer of debaters supreme; Snow is attractive to her; Harris sisters; Carnival stuff; Stultz reads Bodacious Banter; Kearney co-eds.



Miss Payne; Bob does his studying at home; Often seen with non-college men; Sigma meeting; Page Mr. Payne; Lonely with waiting; Head of the Appelman family; Mr. Cerny; Carnival bosses; She moves with grace and ease; Phi Taus; Someone must have scandal; Serious and sedate Kearney students; Dr. Steinbach; Little girl with a great big smile; They're not ordinary cows.

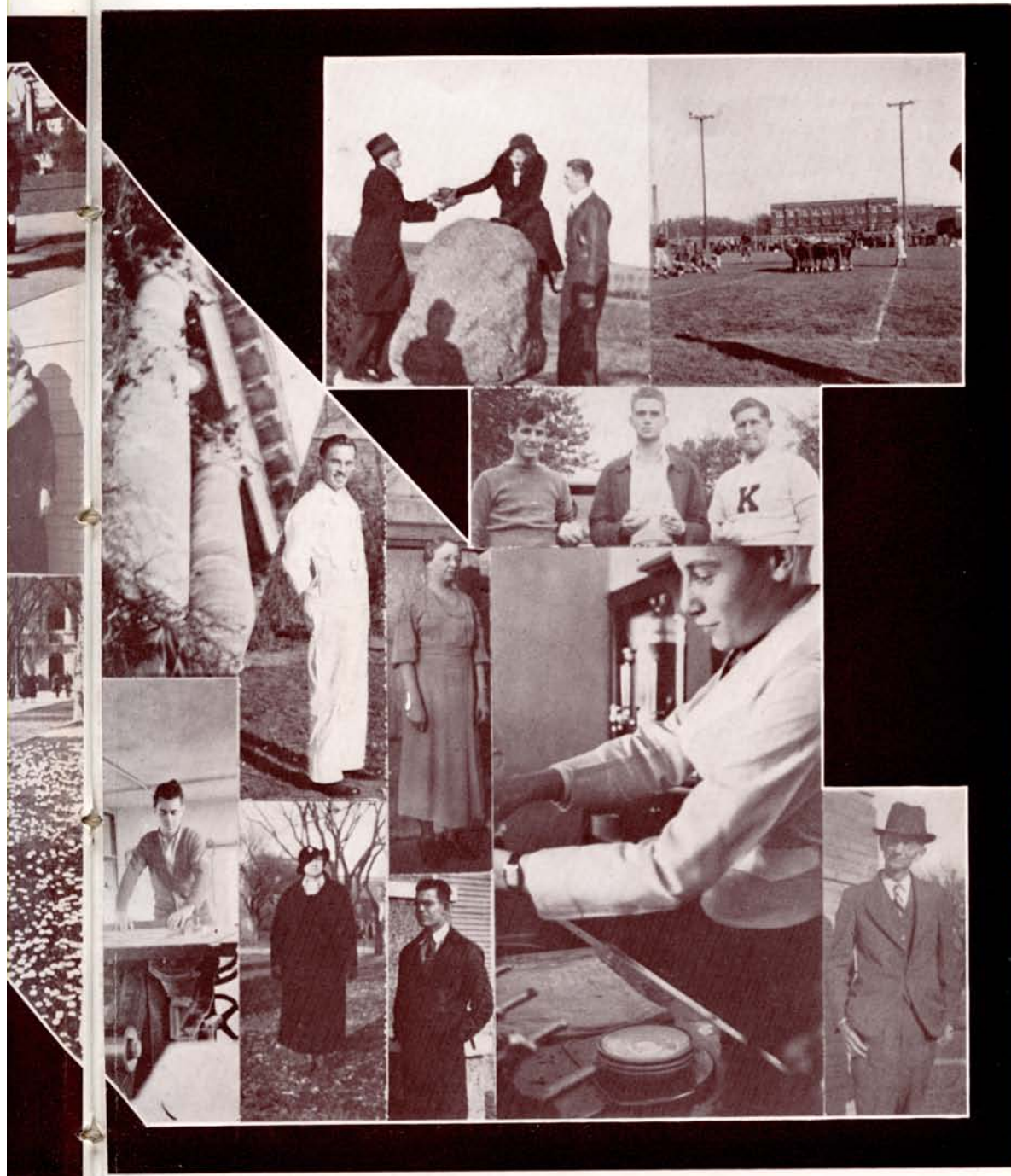

Mountain climbers; In a huddle; Columns of learning; Grantham in semi-formal dress; Art instructor; Nimbleness, endurance and heft; Sawing wood; Mrs. Boasen; Haynes is plenty gripped; Out comes "the pause that refreshes"; The busiest man in school.



Conference of scientists; "Bill"; Two reasons why Henigan left California; Clothes for class, effect, or comfort?; These fellows have us crossed-up; "Erick"; Christmas at the dorm; Y. W. prexie; Playing statue.





Mrs. Dunlavy; Stumped; Mr. Klehm; Boxes plus aprons equal freshmen daze; Afternoon football crowd; Mr. Stout; Burlesque dancers; Mimeograph view; Caledonia; Smiles their hobby; The long and the short of it; Taken at Estes, such exhibitions are not allowed in Kearney.

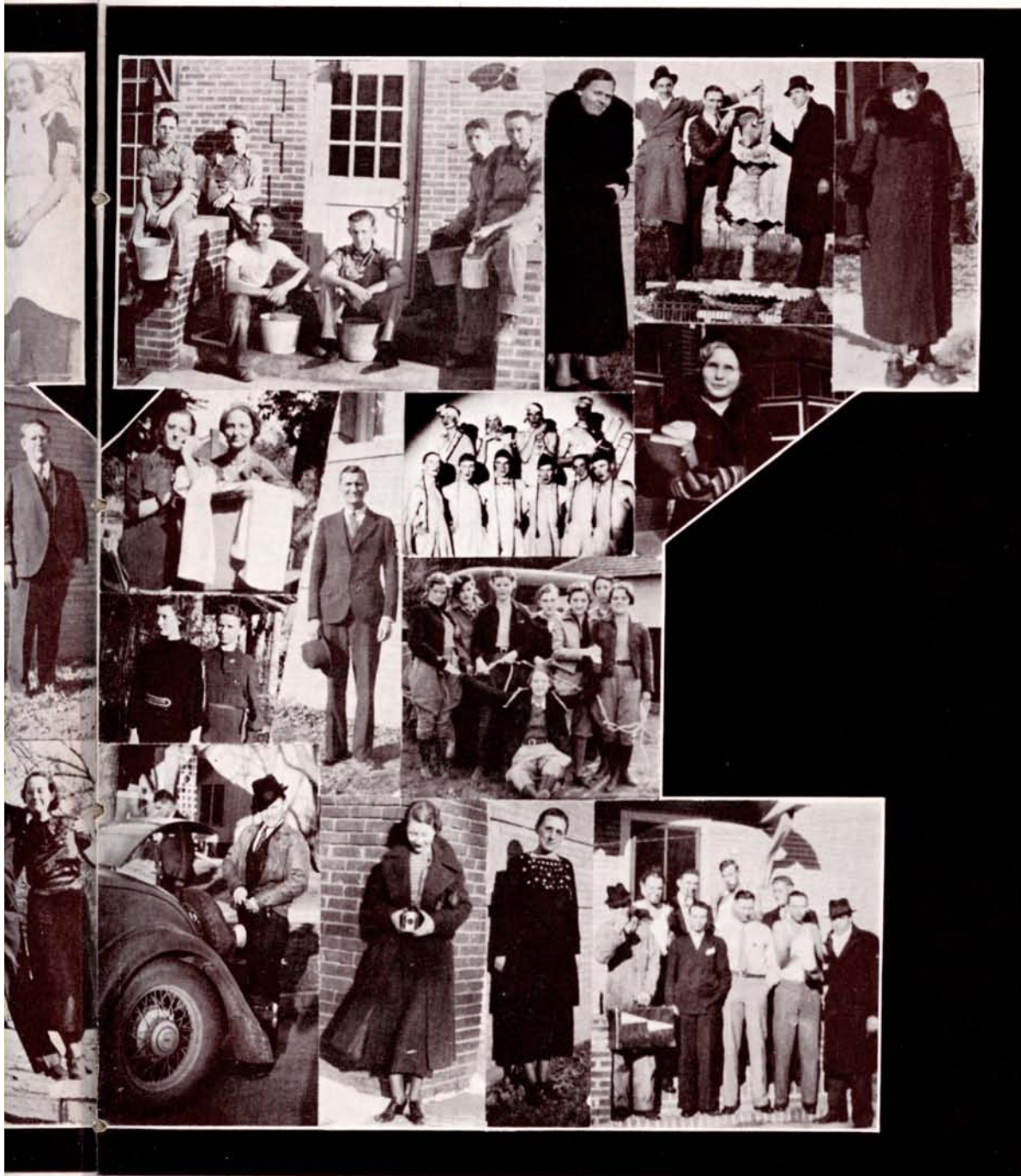

Bucket brigade; Miss Rae; Why doesn't the fountain work?; Miss Hosic; Zeta pledges in training; Mr. Olsen; Grand finale; Virginia; Two small snaps in two small places; Estes or bust; Man about town; The snap-shooter; Miss Carroll; Everyone's happy, they have just eaten.



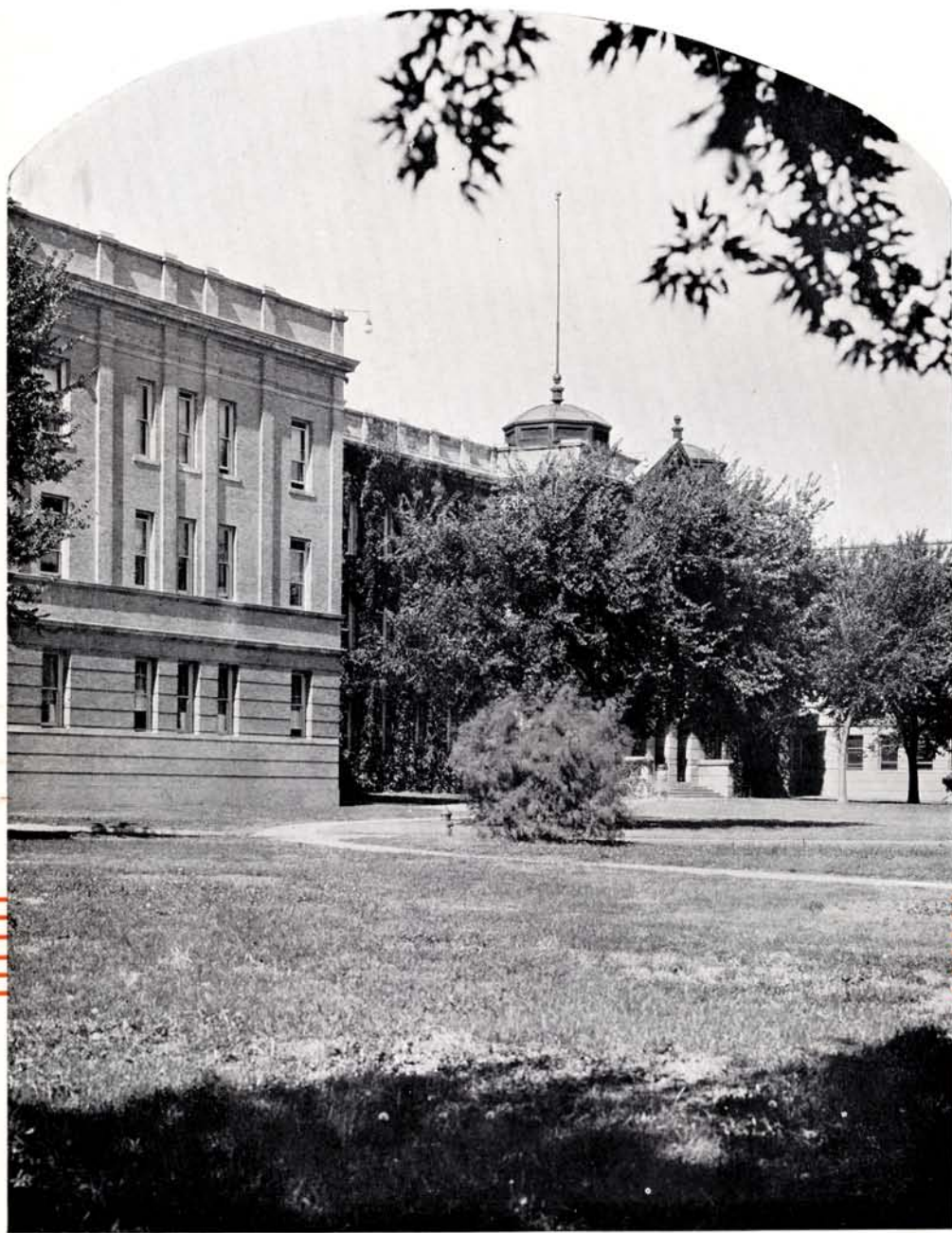

The nature of the genuine teacher is perennial. In the seventeenth century, Thomas Fuller created "The Good Schoolmaster," whose characteristics resemble the traits of our twentieth-century faculty. A representative Kearney instructor is modern pedagogically, and yet he is not unlike Fuller's model, for "his genius inclines him with delight to his profession; he studies his scholars' natures as carefully as they their books"; and "he is moderate in inflicting deserved correction." Moreover, he does not present the muses "in the shapes of fiends and furies," for he wished youth to love them. With psychology as his guide "he is able, diligent, and methodical in his teaching, not leading them (the students) rather in a circle than forwards." His educational aim, like that of Fuller's ideal, is democratic, and "out of his school, he is no whit pedantical in carriage or discourse; contenting himself to be rich in learning, though he doth not jingle with it in every company wherein he comes." In short, our faculty members convince us that Fuller was right when he said, "God moldeth some for a schoolmaster's life, undertaking it with desire and delight, and discharging it with dexterity and happy success.

OUR TEACHERS

He was no peddler of mere facts,
Nor such a person as exacts
A given grade to make a class
The best, or let a pupil pass.
He is no seeker after grinds,
Nor maker of tired, slavish minds
By work, and thought, and word, and pen,
His wonted task was building men.

—Clarence E. Flynn.



Anna V. Jennings

Librarian

Harvard has its ivy; Yale, William Lyon Phelps; Nebraska, its scarlet and cream; but Kearney State Teachers has Anna Vivian Jennings. Not only is she a vital part of this institution, but she is, in herself, an institution. Under her touch a mere shelf of books has grown into a great library. Her frequent "spiels", as she calls her speeches, her numerous trips, and her personal qualities are indicative of true leadership.

Those who know her best, "her boys", look to her as the French soldier revered Napoleon . . . positive, dauntless, square, understanding . . . these qualities they find in her. All of them, each her staunch supporter, declare they would work for nothing to work for her. Kearney's glorious tradition is she, ruling her literary empire.

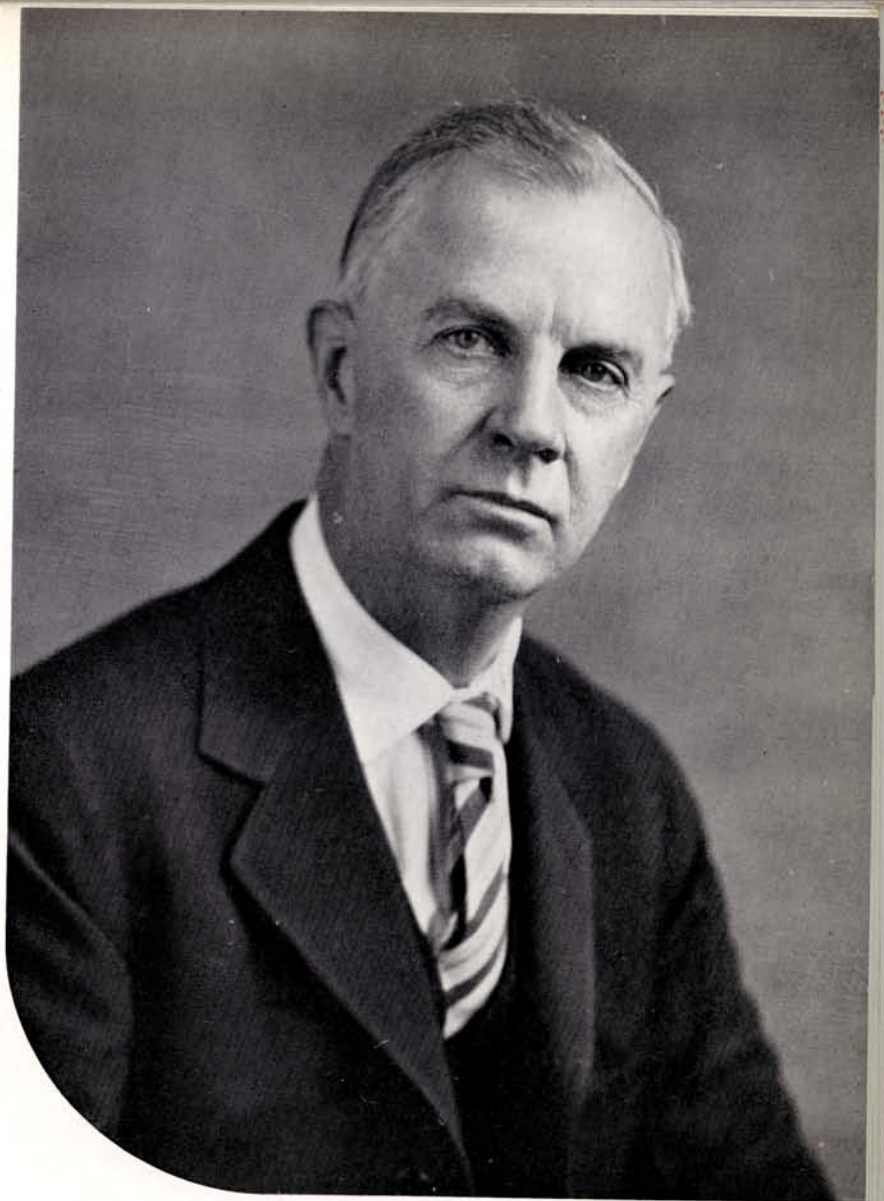

George E. Martin

President

To him each one of us is a book which must be read to be understood. To read his students aright has always been his desire, and his speeches betray this yearning. 'Tis true his delightful humor has made us laugh on many occasions, but we wonder sometimes if his humor is not allied to wistfulness . . . if, instead of jesting or expounding truths, he would rather tell us that we are far dearer to him "than all the other books that are."

That we are Living Books . . . "with pages yet unturned,
With climax hid and message undiscerned . . .
Each line of you reveals some promise new
Of beauty, purity, and courage true,
.....books, whose plot unfolds so fast,
May each new page be finer than the last."



Mrs. Agnes Anderson

Mr. Charles Apel

Mr. Ralph Appelman



Mr. William C. Bicknell

Mrs. Bessie Black

Mrs. Ethel M. Boasen



Dr. W. E. Bruner

Mr. A. E. Burke

Mr. H. R. Butts, Jr.



Miss Floy Carroll

Mr. Harold Cerny

Miss Jennie Conrad



Miss Mary Crawford

Mrs. Bernice Dunlavy

Miss Lititia Ellicott

- Mrs. Anderson*—Her charm for little children has the drawing qualities of Pied Piper's music.
- Mr. Apel*—Figures out law, insurance, theology. No wonder he is an expert accountant.
- Mr. Appelman*—Apple of our eye; man of the hour. His range—from pony choruses to Messiahs.
- Mr. Bicknell*—In the drama of college life he plays many parts: brother, father, friend, adviser. That's why we call him Dean of Men.
- Mrs. Black*—An economist who knows how to keep the budget balanced.
- Mrs. Boasen*—Puts her whole heart into her work, whether it is typing, secretarying, or sponsoring. A laughing philosopher like Democritus.
- Dr. Bruner*—Temperate in all things—eating, drinking, talking, thinking. His calm philosophy comes from considering "the lilies, how they grow."
- Mr. Burke*—A Demosthenes who can get the ear of the people, whether it is at convocation or on the football field.
- Mr. Butts*—A human paradox—his language dead, his instruction a live. His Phi Beta Kappa Key will unlock young hearts.
- Miss Carroll*—A booklover eager to see that children have the vicarious experience which comes from reading.
- Mr. Cerny*—When he touches the strings of his violin, the strings of our hearts respond.
- Mr. Clark*—He's following with mathematical neatness in the footsteps of his precursor, Mr. Durflinger.
- Miss Cleveland*—Lethargy and indifference are not among her personality traits. She has what the Frenchman calls *Esprit*.
- Miss Conrad*—Gets as rhetorical talking about the Fathers of the Constitution as Cicero orating about the Conscript Fathers.
- Miss Crawford*—Optimistic as Browning; individualistic as Wordsworth; bookish as Burton; stylistic as De Quincey.
- Mrs. Dunlavy*—In a queenly way she trains a long line of princesses who will some day reign over American homes.
- Miss Ellicott*—Her genius is in her heart; thus her works are works of charity and understanding.



Miss Louise Enochs

Mr. C. A. Foster

Mr. Donald E. Fox



Mr. Fred Fulmer

Miss Belle Gleasman

Mr. Edwin C. Hammer



Mr. J. D. Hansen

Mrs. Mildred E. Hansen

Miss Emma Hanthorne



Miss Ethel Hill

Miss Alma Hosic

Mrs. Howard J. Hull

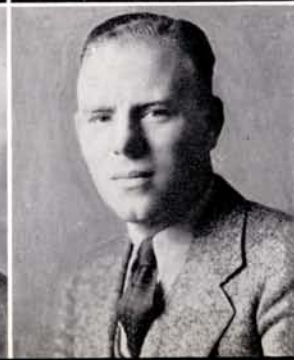

Miss Anna V. Jennings

Mr. Walter Klehm

Mr. L. F. Klein

Miss Enochs—Through the eye of her needle she sees a world badly in need of repair and proceeds to do her thimbleful.

Mr. Foster—Polished, yet knows how to handle the three kinds of levers that will uplift humanity.

Mr. Fox—There is a chemical change in a group when he enters it, for he introduces a new element in the discussion.

Mr. Fulmer—Clean, straight-shooting, fun-loving "sport". Not to know him is to be cheated of one of life's great favors.

Miss Gleasman—In diplomatic circles she'd be a good interpreter, for she can translate Spanish, French, Latin, German, and English.

Mr. Hammer—His mien radiates good-will. Thus he has quints and quints of friends.

Mr. Hansen—Difficult for him to explain a straight line, but easy to produce winning debaters.

Mrs. Hansen—Reads between the lines of notebooks that a student has a heart as well as an intellect.

Miss Hanthorne—Her character, perpendicular; her dealings, square; her friends, a large circle; her understanding, sees all angles.

Miss Hill—The dressiest senorita on the campus. Her culture, Alhambrian.

Miss Hosic—She has helped to mould every brick, carve every stone, erect every pillar of K.S.T.C. "No", she chuckles, "I've never taken a 33rd degree in masonry."

Mrs. Hull—Her pupils learn not only sharps and flats, scales and fingerings, but lessons in industry, patience and kindness.

Miss Jennings—The traveliest, bookiest, brusquest, tenderheartedest, faculty member. Superlative!

Mr. Klehm—Hammers and clinches the idea that man must know how to make the "Gadgets" for a happy and comfortable life.

Mr. Klein—With the "pop-peppers" zipping for him and his team, Kearney athletics are due for a climb.



Mrs. Esther B. Kramer

Mr. Durfee Larsen

Miss Minnie Larson



Mrs. Elsie Leake

Miss Carrie E. Ludden

Dr. L. E. Mantor



Miss Mabel Morris

Miss Edna Nigh

Miss Cora O'Connell



Dr. Hans C. Olsen

Mr. Otto C. Olsen

Mr. M. S. Pate



Miss Mildred M. Payne

Miss Pauline Phillips

Mr. R. W. Powell

Mrs. Gail F. Powell

Mrs. Kramer—Her piano touches, tonical; her organ rolls, Miltonical.

Mr. Larsen—A good listener; but when he speaks he says something worth-while, clever, and apt.

Miss Larson—Like Quintilian she thinks that the learned understand the reason for art; the unlearned the pleasure.

Mrs. Leake—Bags and bags of mail. Not fan letters; her correspondence comes from students who want credit for what they write.

Miss Ludden—In dissecting life she finds that there is something of the divine in everyone.

Dr. Mantor—His aversions, war and the quasi-historical; his diversions, military forts and good screen comedies.

Miss Morris—Not only imparts literary knowledge, but stimulates the pupil in its love and pursuit.

Miss Nigh—She believes that the 3 R's and the 2 Y's should be given a place in every college program.

Miss O'Connell—A woman "nobly planned, to warn, to comfort, and command."

Dr. Olsen—He has found through research that vitamin M (Methods) will make A. O. Thomas School thrive.

Mr. Olsen—He is almost as much at home in the pulpit, or in the choir loft as he is before a carpenter's bench.

Mr. Pate—Mathematically correct, and yet Cupid figures in his thinking. All his doubts are dispelled by logarithm computation.

Miss Payne—Almost pagan in her worship of the speed-god Mercury. She thinks that shorthand is not prodigal of time or space.

Miss Phillips—She reasons that it is in the learning of music that many youthful hearts learn to love the world.

Mr. Powell—His education, Chicagoan; his interest, rural; his hobby, political.

Mrs. Powell—Enthusiastic in seeing that parents and teachers work hand in hand to educate the young.



Miss Hazel Rae

Miss Alice M. Robinson

Mr. C. T. Ryan



Miss Malvina Scott

Miss Blanche Skinner

Miss Marion C. Smith



Miss Edith M. Smithey

Dr. W. H. Steinbach

Mr. H. G. Stout



Miss Elda Stubbs

Miss Anna Van Brussel

Mr. J. Clark Weaver



Miss Mary E. Whitney

Miss Dorothy Williams

Miss Lula E. Wirt

Dr. William H. Zeigel

- Miss Rae*—Her qualifications for library cataloguer are Bodleian. Has an Aristotelian bent for classification.
- Miss Robinson*—Human, humanistic, humanitarian. With a classical repose of spirits she asks coeds to be "bonae puellae", and "bonae studentae".
- Mr. Ryan*—A Parent-Teacher propagandist; a purist; an idealist; a columnist. "In short," says Micawber, "Indefatigable."
- Miss Scott*—Her most striking characteristic is her friendliness. Little first graders feel the warmth of it, and grown-ups the strength of it.
- Miss Skinner*—She has a sense of discrimination. Shows taste in clothes, books, and pictures.
- Miss Smith*—Her final reward, "Inasmuch as ye have done it unto the least of these, ye have done it unto me."
- Miss Smithy*—Keeper of the biggest book in the college. In it she records systematically merits and demerits of all registrants.
- Dr. Steinbach*—He should be a member of the Royal Society of Oxford, for he deduces events by experimentation, not by self-evident truths.
- Mr. Stout*—A humorist in a profound way. Believes that a man's soul has more to do with his behavior than his glands.
- Miss Stubbs*—A dutiful daughter; a useful citizen; a faithful friend; a helpful supervisor.
- Miss Van Brussel*—Young in spirit; small in body; big in heart; broad in attitude.
- Mr. Weaver*—Gently pessimistic like Sir Thomas Browne. To him the world is a stage where the major characters are out-played by clowns, fools, Sir Tobys, murderers, and educators.
- Miss Whitney*—Her movements flexuous and quiescent; her humor infectious and quintessent.
- Miss Williams*—Believes in "dictators". Without them she'd have no letters to take down perfectly and speedily in shorthand.
- Miss Wirt*—She wears Minerva's segis. Her Baedeker—the seven cardinal principles of education.
- Dr. Zeigel*—Scholarly, flashing, sartorially correct. The youth who is diligent will find him an excellent friend and helper.

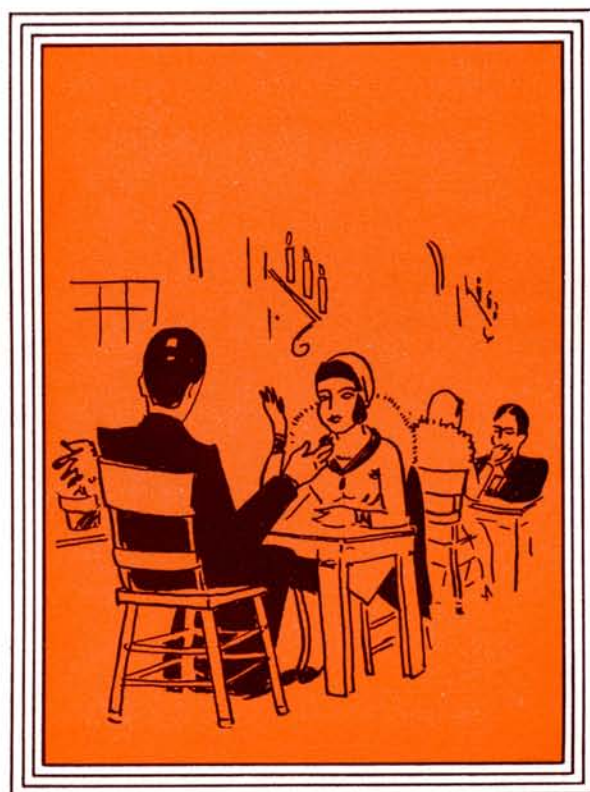

It was John Dewey who said that education is not a preparation for life, but life itself. Living man is stimulated by certain urges which cause him to enter certain activities to satisfy these wants. While he is attaining his goals, he is also acquiring new ideas, new skills, and information, whether he wishes to do so or not. To follow his aims and to gain his knowledge he is required to work, to exercise his muscles and his brain. After he has worked with certain materials or cooperated with certain people to bring about the desired results, he learns their ways and enjoys them and his work with them. This is the beginning of love. Through love man binds himself to be honorable to himself, and to others. Serving others or serving the school through extra-curricular activities is serving mankind and attaining for himself the "more abundant life."

WE SOCIALIZE

Youth works and plays and never knows
Where he is called or why he goes
Each youth sustains within his breast
A vague and infinite unrest
He goes about in still alarm,
With shrouded future at his arm,
With longings that can find no tongue . . .
I see him thus for I am young.



Student Government Association



Student Council

President*Carlisle Anderson*
 Vice President*Matt Pilling*
 Secretary-Treasurer*Violette Bloom*

Miss Crawford

Dr. Steinbach

Sidney Morrison
 Margaret Murray
 Helen Gillespie
 Vernon Payne

Martha Melick
 Carl Franzen
 Edward Stovall
 Charlotte Clark

Dorothy Leopold
 Richard Flebbe
 Velma Brown
 George Hammond



Men's Council

Chairman *Raymond Erickson*

Robert Kuns Dick Hartford

Dean Lindgren Floyd Housel

Fred Sagesser



William C. Bicknell, *Dean*

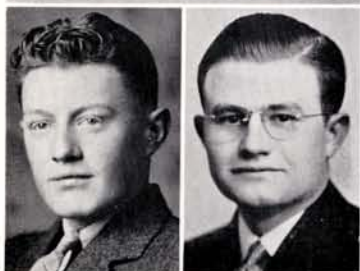

Dean's Council

President *Monna Slote*
 Vice President *Violette Bloom*
 Secretary *Charlotte Clark*
 Treasurer *Virginia Barr*
 Program Chairman *Honora Moore*

Adnelle Barta	Thelma Jessup
Zola Barta	Ardis Olsen
Wanda Jeanne Baxter	Harriet Peterson
E. LaVead Enyeart	Norma Reynolds
Helen Gillespie	Alice Williams



Miss Alice Robinson, *Dean*



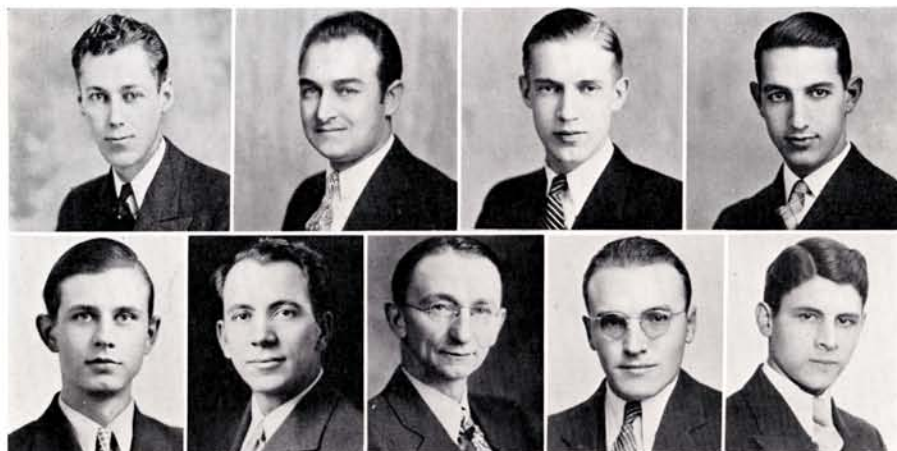

Pi Kappa Delta

NATIONAL HONORARY FORENSIC FRATERNITY

CHAMPION DEBATERS

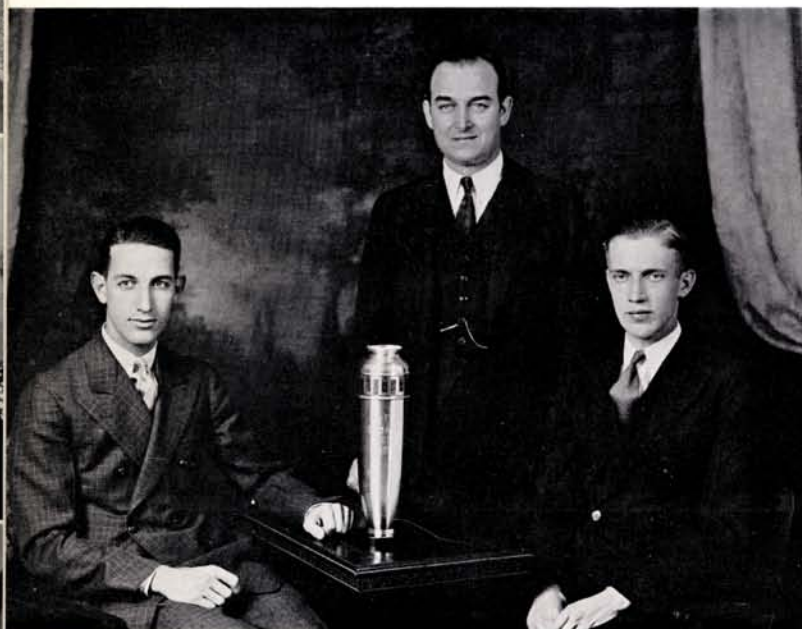

George Henigan, Coach J. D. Hansen, Donald Smith.

PresidentCarl Franzen
Vice Pres.....Merle Shoemaker
Secretary.....David Foy

Donald Smith
George Henigan
Walter Murrish
Mr. J. D. Hansen
Mr. J. C. Weaver
Mr. C. T. Ryan

Winners of the Winfield tournament and the Nebraska State championship, Mr. Hansen and his team tied for fourth place in the National Pi Kappa Delta tourney, and also placed fourth in the St. Paul, Minnesota invitational meet.

BLUE AND G



Sigma Tau Delta

NATIONAL HONORARY ENGLISH FRATERNITY

President *Ardis Olsen*

Secretary *Wanda Jeanne Baxter*

Treasurer *Margaret Murray*

Sponsors—*Mr. C. T. Ryan, Miss Mary Crawford, Mr. J. C. Weaver, President Martin.*

Royal Henline
Bryce Newman
Louise Peterson
Lenore Sittler

Monna Slote
Arvilla Walkinshaw
Alice Williams
Doris Wright



Beta Pi Theta

NATIONAL HONORARY FRENCH FRATERNITY

President *William Holtrop*
 Vice President *Clare Malone*
 Secretary *Pauline Hulbert*
 Treasurer *Philip Strain*
 Corresponding Secretary *Wanda Jeanne Baxter*
 Sponsor *Miss Hosic*

Wyman Haynes
 Dorethea Hogg
 Katherine Kirk
 Betty McKerney

Bryce Newman
 Roberta Stout
 Sara Lee Weld
 Doris Wright

BLUE AND G

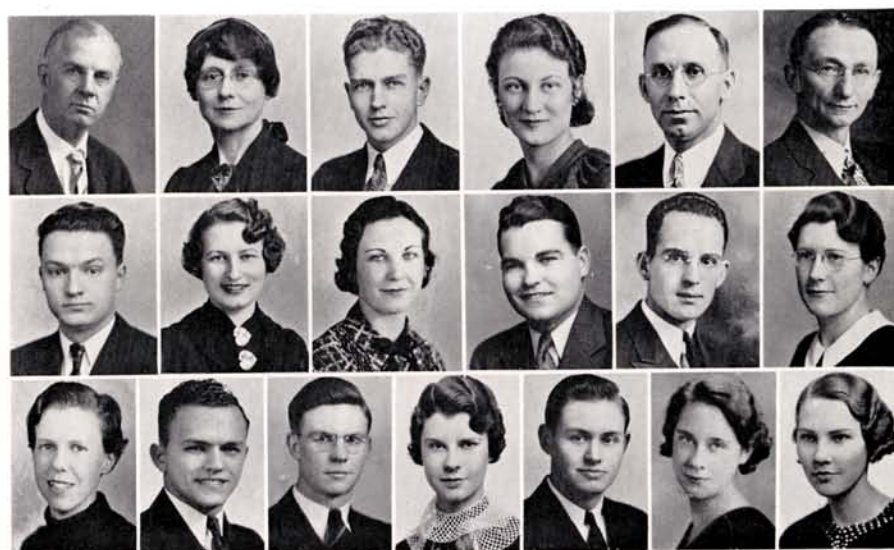

Xi Phi

NATIONAL HONORARY SCHOLASTIC FRATERNITY

President *Alvin Anderson*
 Vice President *Ardis Olsen*
 Secretary *William Holtrop*
 Treasurer *Mona Melvin*
 Investigating Secretary *Violette Bloom*
 Corresponding Secretary *Monna Slote*
 Sponsors *Mr. C. T. Ryan, Miss Alice Robinson*

President Martin

Carlisle Anderson

Charlotte Clark

Dudley Graham

Margaret Murray

Dr. Hans C. Olsen

Marion Nelson

Matt Pilling

Howard Speith

Roberta Stout

Doris Wright

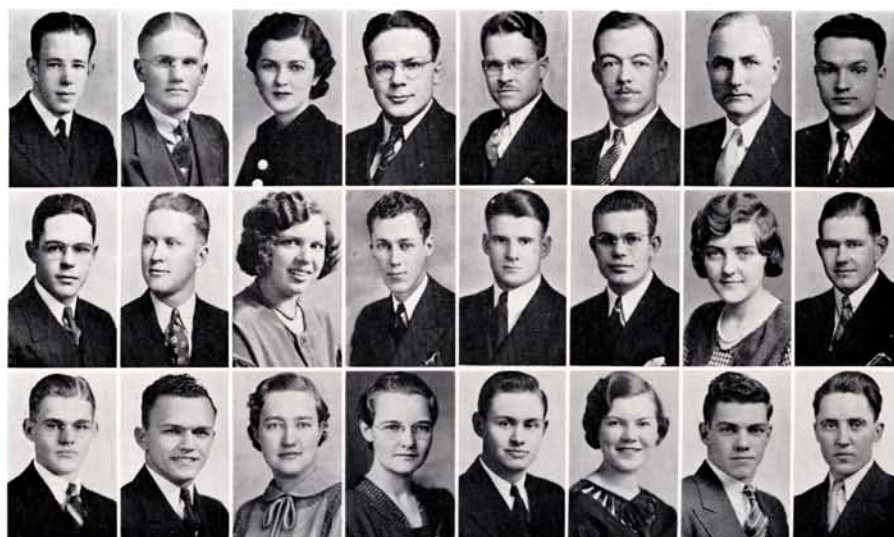

Omega Alpha Tau

HONORARY PHYSICAL SCIENCE FRATERNITY

PresidentKenneth Carlson
 Vice PresidentWayne Cruse
 SecretaryClarabel Lunger
 TreasurerRobert Kuns
 SponsorsDr. Steinbach, Mr. Foster, Mr. Fox

Carlisle Anderson
 Roland Brown
 Samuel Dahl
 Ella Davidson
 Carl Franzen
 Glen Garrabrant
 Wyman Haynes
 Mary Huffstutter
 Delmer Kimberling

Edgar Meyers

Stanton LaShelle
 Marion Nelson
 Fred Peterson
 Theresa Schneider
 Howard Speith
 Florence Thaxton
 Harold Watkins
 Helen Olsen
 Howard Watkins

BLUE AND G



NATIONAL HONORARY COMMERCIAL FRATERNITY

Evelyn Hessel
Pauline Hulbert
Frank Matheny
Grace Mathews

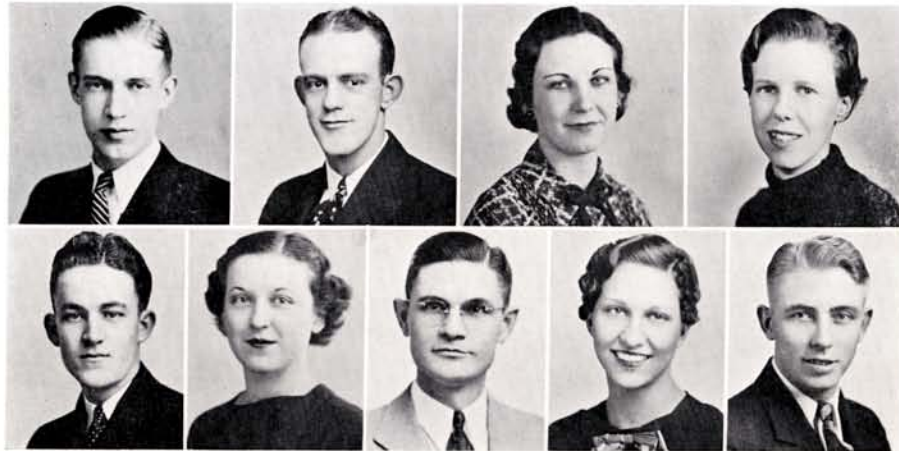

Inter-Fraternity-Sorority Council

CONTROL BOARD FOR SOCIAL ORGANIZATIONS

PresidentDonald Smith
Vice PresidentOrval Wills
Secretary-TreasurerCharlotte Clark
SponsorDean Bicknell

Margaret Murray
Richard Chadwick
Lenore Elder
Louise Peterson
Darrell Stultz

Membership
Caledonian Fraternity
Juanita Sorority
Phi Tau Gamma Fraternity
Sigma Theta Phi Sorority



Phi Tau Gamma

SOCIAL FRATERNITY

President	Orval Wills
Vice President	Laurence Gardner
Secretary	Vernon Payne
Treasurer	Robert Kuns
Sponsor	Mr. Ryan

Top Row—N. Harris, A. Pierce, C. Anderson, V. Watkins, O. Watkins, H. Watkins, R. Chadwick C. Martin, R. Slemmons, S. Morrison, J. Shofstall, P. Bishop.

Fourth Row—D. Anderson, D. Shue, A. Hemkin, E. Doolittle, P. Wilmeth, D. Christensen, A. Arnold, M. Ramsey, M. Merritt.

Third Row—C. Turner, W. Houtchens, G. Hammond, R. Carroll, C. Peterson, F. Housel, W. Barney, H. Robbins, E. Stovall.

Second Row—R. Hawthorne, D. Graham, D. Thornton, P. Reddy, R. Kuns, O. Wills, V. Payne, L. Gardner, H. Watkins, W. Haynes, E. Meyers.

First Row—C. Swanson, A. Payne, R. Houtchens, P. Shennum, G. Weidenhaft, R. Sitzman, M. Edwards, D. Donaly.

TWENTY-FIRST ANNIVERSARY.

Phi Tau Gamma, organized in 1915, celebrated its twenty-first anniversary last fall. Many alumni members returned for the festivities, which included open house reception in the afternoon, and a dinner and dancing party in the evening.



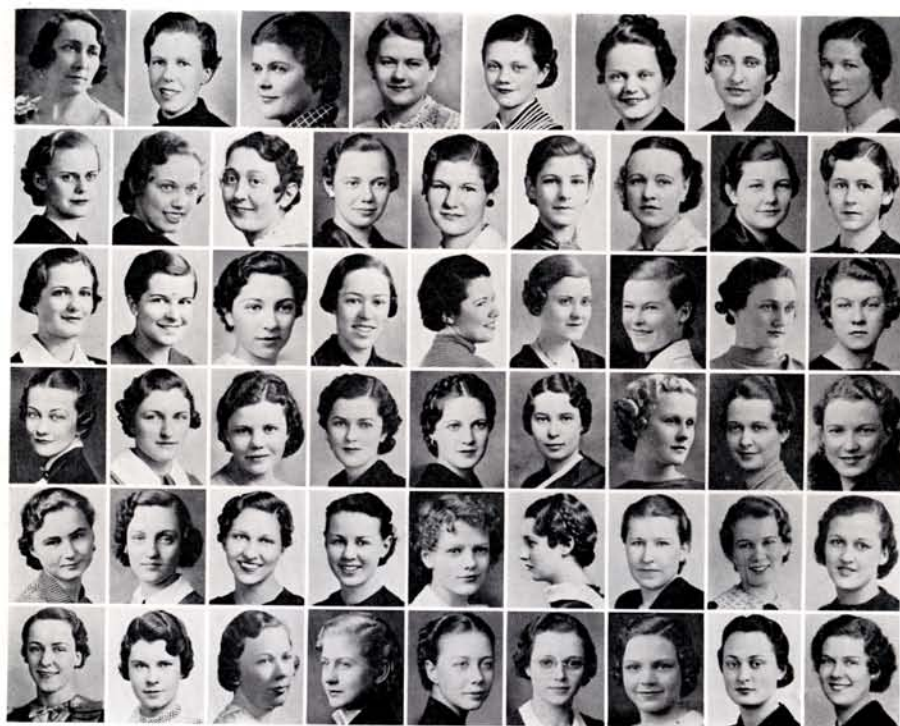

Juanita Sorority

SOCIAL SORORITY

PresidentMargaret Murray
 Vice PresidentJane Enos
 SecretaryLouise Peterson
 TreasurerMiss Ethel Hill

Eudeane Barber
 Amelita Barney
 Betty Barney
 Ema Jane Barney
 Zola Barta
 Glenna Bloom
 Anna Louise Bodinson
 Betty Bower
 Vesta Bratt
 Elsie Burman
 Louise Carlson
 Betty Clark
 Betty Covert
 Elaine Donaly
 Eleanor Dresher
 Gertrude Elm
 Mary Charlotte Erickson
 Lucile Fortna

Patsy Hamer
 Shirley Heacock
 Barbara Houtchens
 Eunice Jackman
 Jane Johnson
 Janice Jones
 Lorraine Lanka
 Kathryn Lantz
 Margaret Laughlin
 Carol Lewis
 Clarabel Lunger
 Betty McKerney
 Elaine Malowney
 Clare Malone
 Frances Moore
 Doris Neal
 Phyllis Nisley
 Jane Parker

TWENTY-FIFTH ANNIVERSARY

The Juanita Sorority, organized in 1911 by Mrs. Grace Stedman, member of the faculty at that time, celebrated its twenty-fifth year of existence this year. The celebration included a luncheon, an afternoon reunion of present and alumni members, and a dinner-dancing party at the Fort Kearney Hotel in the evening.

Harriet Peterson
 Adah Porter
 Lolus Porter
 Kelly Pursell
 Norma Reynolds
 Ramona Richards
 Margaret Roach
 Maxine Rossen
 Mildred Schreiner

Monna Slote
 Hattie Steinberg
 Mary Waitman
 Jerry Wallace
 Virginia Wallace
 Arline Ward
 Mary Frances Wittera
 Roberta Wittwer
 Irene Worden

BLUE AND G



Sigma Theta Phi

SOCIAL SORORITY

President	<i>Charlotte Clark</i>
Vice President	<i>Violette Bloom</i>
Secretary	<i>Ann Harris</i>
Treasurer	<i>Melda Ransom</i>
Reporter	<i>Roberta Stout</i>
Sponsor	<i>Mrs. Boasen</i>

Catherine Anderson
June Dringman
LeNore Elder
Ruth Garrison
Betty Lou Gepford
Helen Gillespie
Dorothy Harris
Estelene Harris
Theda Harris

Gayle Haskell
Doris Horn
Esther Johnson
Maybelle Jones
Ethel Larson
Dorothy Leopold
Martha Melick
Marguerite Newstrom
Evelyn Miller

Isabelle Nyquist
Marion Olsen
LaVere Pearson
Clarabel Phillips
Florence Scribner
Ada Soto
Patricia Sullivan
Myna Turner



Zeta Chi Alpha

SOCIAL SORORITY

President	<i>Thelma Jessup</i>
Vice President	<i>Marjory Newth</i>
Secretary	<i>Margaret Walker</i>
Treasurer	<i>Irma Tschabrun</i>
Sponsor	<i>Mrs. Nigh</i>

Charlotte Adams
 • Norma Andrews
 Adnelle Barta
 Ailene Chadwick
 Lois Coffey
 Pauline Crosby

Berdena Dudden
 Opal Frederickson
 Margaret Garton
 Janet Hall
 Alice Landgreen
 Lucille McNeel

Isabel Maxwell
 Dorothy Nagel
 Blanche Nelson
 Florice Tata
 Eda Toline
 Leona Uhrich

BLUE AND G

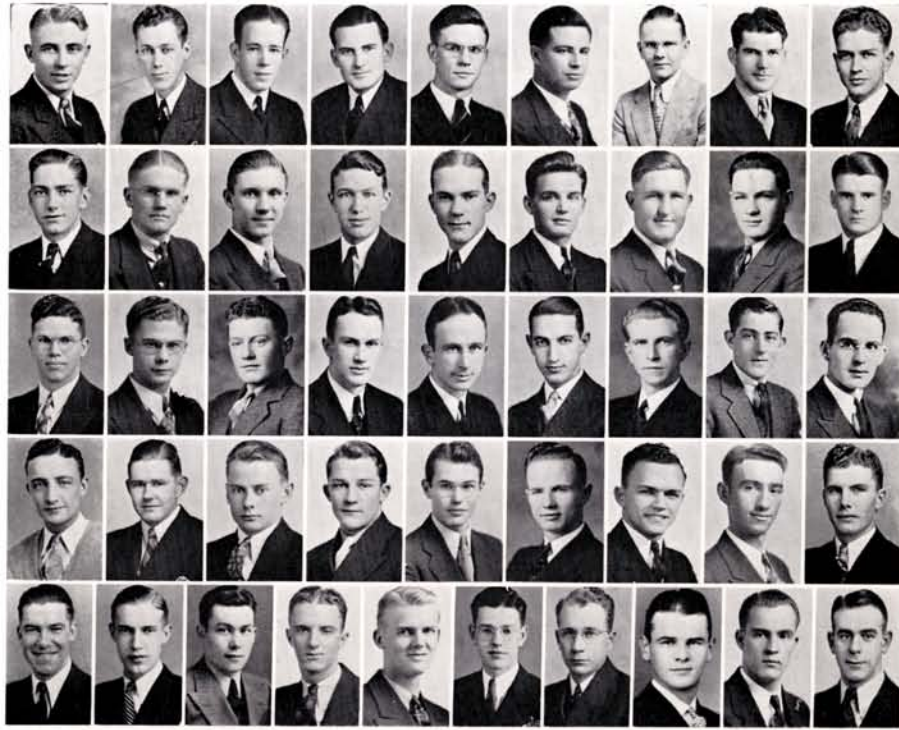

Caledonian Fraternity

SOCIAL FRATERNITY

President	Darrell Stultz
Vice President	Kenneth Carlson
Secretary	Carl Franzen
Treasurer	Raymond Erickson
House Manager	Matt Pilling
Sponsor	Dr. Wm. H. Zeigel

Paul Abrahamson
Alvin Anderson
Wayne Cruse
Earl Dawson
Richard Flebbe
Byron Fuller
Bob Elder
Ralph Granere
James Hanthorn
Dick Hartford
Gerow Heacock
Don Heinemeyer
George Henigan
Royal Henline
William Holtrop

Stanton LaShelle
Ronald Lewis
Ernest Lockwood
John Morledge
Marion Nelson
Donald Smith
Raymond Strange
Paul Swanson
Bob Tryon
Wallace Wills
Clark Adams
Harold Bloom
Adrian Dawson
August Eckhardt
Joe Elliott

Glen Garrabrant
Russell Glines
Bud Hogeland
Jack Lanigan
Robert Lewis
Lester Peterson
Edmund Quinn
Raymond Roth
Fred Sagasser
Sam Schrock, Jr.
Leonard Steburg, Jr.
Robert Tollefsen
Ford Wilgus
George Widney





Y. W. C. A.

YOUNG WOMAN'S CHRISTIAN ASSOCIATION

President *Melda Ransom*
 Vice President *Roberta Stout*
 Secretary *Carol Lewis*
 Treasurer *Virginia Barr*

Irene Abernathy
 Charlotte Adams
 Irma Adee
 Ruth Anderson
 Verna Anderson
 Norma Andrews
 Evelyn Bachkora
 Vivian Balcom
 Ema Jane Barney
 Betty Barney
 Zola Barta
 Imogene Baumgartner
 Esther Bee
 Leona Bencsoter
 Beverly Betts
 Pauline Bish
 Marjorie Bishop
 Glenna Bloom
 Violette Bloom
 Myrtle Bohlen
 Ila Fae Bond
 Dora Mae Boyer
 Jane Brown
 Bette Burke
 Erma Busch
 Bernice Campbell
 Anita Canedy
 Ailene Chadwick
 Virginia Christensen
 Betty Clark
 Charlotte Clark
 Beverly Codner
 Lois Coffey
 Betty Conley
 Jennie Conrad
 Leola Coons
 Mary Crawford
 Pauline Crosby
 Geraldine Cruise
 Ella Davidson

Nadene DeBruler
 Evalyn Dempcy
 Helen Doane
 Elaine Donaly
 Eleanor Dresher
 June Dringman
 Bernice Dunlavy
 Vivian Eklund
 Catherine Elijah
 Louise Enochs
 LaVead E. Enyeart
 Ernil Estle
 Mary Faulkner
 Winona Fletcher
 Lucile Fortna
 Marjorie Frank
 Avis Frazell
 Betty Frew
 Reva Gamble
 Helen Gillespie
 Marion Godfrey
 Antha Goings
 Margaret Gordon
 Janice Grafton
 Marian Griffith
 Guidotta Griggs
 June Grouns
 Marjorie Grouns
 Verda Gueck
 Lela Gustafson
 Margaret Haggard
 Janet Hall
 Leota Hall
 Rosa Handel
 Leota Hannibal
 Mrs. Mildred Hansen
 Arline Hanson
 Emma Hanthorn
 Dorothy Harris
 Estelene Harris

Opal Hayhurst
 Shirley Heacock
 Julia Hayek
 Angelene Helleberg
 Lois Hendrickson
 Naomi Henson
 Verna Hersh
 Evelyn Hessel
 Dorethea Hoag
 Doris Horn
 Waunetta Howland
 Lela Huffstutter
 Mary Huffstutter
 Helen Jacobson
 Anna V. Jennings
 Olga Jensen
 Thelma Jessup
 Twylah Johnson
 Ardis Johnson
 Faye Johnson
 Verda Johnson
 Janice Jones
 Maybelle Jones
 Elsie Juedeman
 Mrs. Kendall
 Eva Kerchall
 Verla Bernice King
 Grace King
 Kathryn King
 Joy Kyser
 Alice Landgreen
 Ethel Larson
 Ethel Larson
 Isabel Larson
 Minnie Larson
 Ruth Larson
 Dorothy Leopold
 Carrie Ludden
 Harriet Lute
 Ramona Major
 Clare Malone

Grace Mathews
 Isabelle Maxwell
 Eunice Maybon
 Lucille McNeil
 Helen Mellberg
 Evelyn Miller
 Esther Moomey
 Phyllis Moore
 Muriel Morris
 Arlene Moschel
 Lucille Moschel
 Dorothy Nagle
 Blanche Nelson
 Marjory Newth
 Edna Nigh
 Beverly Nye
 Isabelle Nyquist
 Ardis Olsen
 LaVere Pearson
 Mable Peters
 Margaret Peterson
 Darlene Peterson
 Harriet Peterson
 Louise Peterson
 Lolus Porter
 Esther Post
 Ruth Quig
 Arleen Roger
 Clara Reed
 Elmira Reel
 Sylvia Reier
 Norma Reynolds
 Ramona Richards
 LaVaun Rigg
 Alice Robinson
 Maxine Rossen
 Margaret Roush
 Ruth Rummell
 Virginia Sager
 Ruby Schauda
 Christine Schmale

Eunice Shipton
 Elaine Shostrom
 Emma Siegel
 Zelda Sigman
 Lenore Sirtler
 Olivette Sloan
 Monna Slot
 Kathryn Smith
 Lucille Snider
 Ila Snyder
 Ada Nidia Soto
 Dorothy Stearn
 Hattie Steinberg
 Etta Sterner
 Doris Stock
 Vera Sturtevant
 Helen Sutherland
 Mildred Swanson
 Florence Thaxton
 Mrs. Thomas
 Fern Thurman
 Erma Tschabrun
 Florence Turner
 Leona Uhrich
 Rosanne Unich
 Katherine Venell
 Arvilla Walkinshaw
 Esther Warren
 Neva Warren
 Janet Weaver
 Sara Lee Weld
 Alfreda Whipple
 Mary Williams
 Elizabeth Wilmot
 Avis Winslow
 Roberta Wittwer
 Florine Wolfe
 Pearl Wood
 Dorothy Wyman
 Helen Youngmans
 Dorothy Zimmer



Y. M. C. A.

YOUNG MEN'S CHRISTIAN ASSOCIATION

PresidentHarold Watkins
Vice PresidentRobert Kuns
Secretary-TreasurerFloyd Housel
SponsorOtto Olsen

Carlisle Anderson
Morris Anderson
Dale Best
Wallace Burgeson
Bill Burgin
Reuben Clark
Duane Cornelius
Albert Cotner
Richard Dinsdale
Floyd Else
Emmett Engstrom
John Fowler
Glen Garrabrant
Delbert Grant
Dalvin Green
James Hanthorn
Victor Hawthorne
Wyman Haynes
Chester Hickman

Vearl Jensen
Edwin Kelly
Gerald Kirste
Duane Knox
Clinton Leep
Dale Lomax
Coleman Loyd
Richard Mahan
Cecil Martin
Richard Mease
Edgar Meyers
Lloyd Mills
Bryce Newman
Leland Olsen
Vernon Payne
Carol Peterson
Ronald Peterson
Vaughn Putnam
Paul Roe

Ronald Russell
Seldon Sadler
Elvin Saul
Steven Scott
Elmer Sears
Donald Shue
Charles Stovall
Edward Stovall
John Strangeman
Calvert Sutherland
John Sutherland
Floyd Tufts
Norris Weyeneth
Gaillard Weidenhaft
Melvin Wiley
Byron Whipple
William Whipple
Verlyn Wohleb
Lawrence Voss



Pre-Medic

BIOLOGY DEPARTMENT

President *Gerald Griess*

Sponsor *Miss Ludden*

Paul Abrahamson

Vivian Balcom

Elden V. Bass

Warren Barney

Pauline Bish

Richard Darby

Helen Doane

Audrey Ellison

Delores Erickson

Richard Flebbe

Bob Stuart

Otto Griess

Mrs. Hansen

Joy Laughlin

Dean Lindgren

Matt Pilling

Margaret Redden

Rose Redden

Doraline Ridnour

Paul Shennum

Clair Sherard

BLUE AND G



History Club

SOCIAL SCIENCE DEPARTMENT

President *Monna Slote*
Secretary-Treasurer *Rebecca Ashby*
Sponsors *Miss Conrad, Dr. Mantor, Mr. Larson*

Mary Albro	Carl Franzen	Ardis Olsen
Verna Anderson	Marion Godfrey	Margaret Ann Peterson
Esther Bee	Naomi Henson	Ruth Quig
Leona Benscoter	Donald Heinemeyer	Teresa Sanders
Dora Boyer	Opal Hayhurst	Lucille Snider
Dick Chadwick	Verna Hersch	Dorothy Stearn
Izola Coons	Mrs. Larson	Etta Sterner
Florence DeVaney	Mrs. Mantor	Vera Sturtevant
Audrey Ellison	Helen Mellberg	Maxine Sokol
David Foy	Bryce Newman	Leona Uhrich
	Esther Moomey	



Home Economics Club

HOME ECONOMICS DEPARTMENT

President *Mary Richards*
Vice President *Violette Bloom*
Secretary *Naomi Henson*
Treasurer *Lela Huffstutter*

Irma Adee	Jane Enos	Dorothy Nagel
Connie Alexander	Mabel Faser	Helen Olsen
Catherine Anderson	Ann Harris	Mable Peters
Myrtle Anderson	Dorothy Hasenyager	Harriet Porter
Rebecca Ashby	Angeline Helleberg	Ruby Schauda
Zola Barta	Eunice Jackman	Theresa Schneider
Virginia Barr	Olga Jensen	Margaret Seaquist
Erma Bush	Faye Johnson	Doris Stock
Cecilia Colgan	Verda Johnson	Mary Williams
Betty Conley	Thelma Kneeland	Elizabeth Wilmot
Evelyn Dempcy	Mable Miller	Alfreda Whipple
Elaine Donaly	Amy Moody	Helen Younghans

BLUE AND G



Academy of Science and Mathematics

SCIENCE AND MATHEMATICS DEPARTMENT

President *Audrey Ellison*
 Vice President *Albert Cotner*
 Secretary-Treasurer *Calvert Sutherland*

Paul Abrahamson	Delores Erickson	Esther Johnson	Ruby Schauda
Irma Adeo	Bob Elder	Harold Kahrs	Ruth Sherer
Myrtle Anderson	Floyd Else	Eva Kerchall	Paul Shennum
Morris Anderson	Raymond Erickson	Delmar Kimberling	George Shoop
Vivian Balcom	Ermil Estle	Thelma Kneeland	Myron Singer
Warren Barney	Virginia Evers	Charles Lane	Lenore Sittler
Glen Bartunek	Betty Frew	Robert Lewis	Steven Scott
Imogene Baumgartner	Richard Flebbe	Dean Lindgren	Leonard Steburg, Jr.
Howard Beaver	Winona Fletcher	Colman Lloyd	Monna Slote
Esther Bee	Laurence Gardner	Ernest Lockwood	Raymond Strange
Carl Bedient	William Gerdes	James Lowry	Chester Swanson
Norman Billeter	Doris Goings	Lucille McNeil	Margaret Smith
Pauline Bish	Antha Goings	Helen Mellberg	Edward Sweeney
Raymond Borchers	Gerald Griess	Eunice Maybon	Philip Strain
Leonard Burton	Otto Griess	Elton Major	Florence Thaxton
Erma Busch	James Hanthorn	Richard Mease	Alva Thomas
Curtis Bowden	Estelene Harris	Mona Melvin	Robert Tryon
Marvin Boyd	Norman Harris	Sidney Morrison	Erma Tschabrun
William Byrum	Earl Harwager	Lois Murray	Donald Thornton
Colleen Carter	Wyman Haynes	Margaret Murray	Clarence Turner
Delbert Christensen	Merrill Hendrickson	Gladys Nelson	Laurence Voss
Virginia Christensen	Max Hester	Theodora Nelson	Charles Varney
Winston Cederburg	Margaret Haggard	Floyd Parker	John Veal
Bette Covert	Otto Hejkal	Jack Peaker	Duncan Wagner
Izola Coons	Duane Hedrix	Glen Parrish	Howard Watkins
Dick Darby	Chester Hickman	Ronald Peterson	Arline Ward
Bernard Davis	Dorothea Hoag	Harriet Porter	Ellen Wilson
Adrian Dawson	Bud Hogeland	Myron Ravenscroft	Louise Wilson
Earl Dawson	Floyd Housel	Loretta Riggie	Orval Wills
Ella Davidson	Lela Huffstutter	Margaret Redden	Mary Francis Wittera
Sam Dahl	Mary Huffstutter	James Roach	Ralph Witters
Eugene Doolittle	Arthur Johnson	Harry Robb	Verlyn Wohleb
June Dringman	Earl Johnson	Ronald Russell	Lois Pearl Wood
Mary Charlotte Erickson	Verda Johnson	Fred Sagasser	Harley Worthing



The Sodalitas Latina

LATIN DEPARTMENT

President	<i>Harriet Peterson</i>
Vice President	<i>Mrs. Pearl Madsen</i>
Secretary	<i>Adnelle Barta</i>
Treasurer	<i>Julia Hayek</i>
Sponsors	<i>Miss Robinson, Mr. H. R. Butts</i>

Irene Abernathy
 Donald Danskin
 Margaret Gordon
 Otto Kejkal
 Evelyn Vosburg

Louis Kenney
 Elaine Shostrum
 Etta Sterner
 Mayme Stava
 Mary Williams

BLUE AND G



La Sociedad Espanola

MODERN LANGUAGE DEPARTMENT

Presidents *Ora Stegeman, Wilber Houtchins*
Vice Presidents *Peggy Martin, Louise Peterson*
Secretaries *Reva Gamble, Adnelle Barta*
Treasurers *Adnelle Barta, Edith Snyder, Charlotte Krotter*
Sponsor *Miss Ethel Hill*

Howard Beaver
Vesta Bratt
Eddie Brezina
Colleen Carter
Delbert Christensen
August Eckhardt
James Elm
Floyd Else
Mary Faulkner
Margaret Gordon
Rosa Handel
Julia Hayek

Angelene Helleberg
Ruby Hendrickson
Naomi Henson
Margaret Holmes
Helen Jacobson
Kathryn King
Ruth Larson
Albert Lukes
Verna McCoy
Mona Melvin
Esther Moomey
Enos Moss
Virginia Sager

Ellen Sagesser
Elvin Saul
Lorena Shoreman
Ila Snyder
Ada Soto
Fern Thurman
Arvilla Walkinshaw
William Whipple
Alice Williams
Jeannette Williamson
Marlys Wyman
Harold York



Theatre Arts

DRAMATIC SOCIETY

President *Harriet Graf*
 Vice President *June Dringman*
 Secretary-Treasurer *Edith Snyder*
 Sponsor *Mr. J. Clark Weaver*

Norma Andrews
 Eudeane Barber
 Ema Jane Barney
 James Barton
 Evelyn Bussell
 Louise Carlson
 Eleanor Dresher
 August Eckhardt
 Delores Erickson
 Melbourne Fowler
 Margaret Garton
 Marian Godfrey
 Marjory Gotobed

Margaret Haggard
 Janet Hall
 Theda Harris
 Royal Henline
 Evelyn Hessel
 Dorethea Hoag
 Barbara Houtchens
 Faye Johnson
 Janice Jones
 Wretha Kline
 Isabel Larson
 Pearl Madsen
 Esther Moomey

John Morledge
 Evelyn Miller
 Lydia Mortenson
 Blanche Nelson
 Gladys Nelson
 Phyllis Nisley
 Jane Parker
 Darlene Peterson
 Esther Post
 Vaughn Putnam
 James Roach
 Raymond Roth
 Virginia Sager

Elmer Sears
 Eunice Shipton
 Wilma Stanton
 Iona Thomas
 Robert Tollefsen
 Rosanne Unick
 Katherine Venell
 Evelyn Vosburg
 Neva June Warren
 Sarah Lee Weld
 Ford Wilgus
 George Widney
 Doris Wright



Top Row—O. Sloan, L. Benscoter, A. Walkinshaw, H. Olson, A. Thomas, I. Coons, E. Adee.
 Middle Row—L. Mortenson, T. Sanders, L. Hyde, M. Sokol, A. Olsen, A. Lydic, A. Ellison.
 Bottom Row—M. Einspahr, R. Rummell, B. Burke, Miss Ludden, C. Reed, L. Moschel, V. McCoy, A. Lydic.

Aspasians

President June Dringman
 Vice President Betty Burke
 Secretary-Treasurer Clara Reed

Tironians

President Mona Melvin
 Vice President Elaine Shostrom
 Secretary Hattie Steinberg
 Treasurer Robert Houtchens



Top Row—H. Gillespie, D. Horn, V. Balcom, M. Wyman, R. Sitzman, E. Wengert, E. Sears, V. Payne,
 E. Kerchall, L. Hannibal, M. Erickson, G. Weidenhaft.
 Second Row—B. Conley, A. Payne, M. Albrow, M. Faulkner, E. Hessel, R. Clark, R. Cheney, E. Quinn,
 W. Cederburg, C. Clark, W. Nyquist.
 Thirds Row—L. Fortna, C. White, M. Worrell, H. Graf, W. Houtchens, D. Heinemeyer, V. Bloom, A. Harris,
 M. Turner, R. Schauda.
 Bottom Row—L. Gustafson, R. Larson, H. Steinburg, E. Shostrom, Mr. Apel, M. Melvin, R. Houtchens,
 Lavonne Moore, Lorraine Moore.

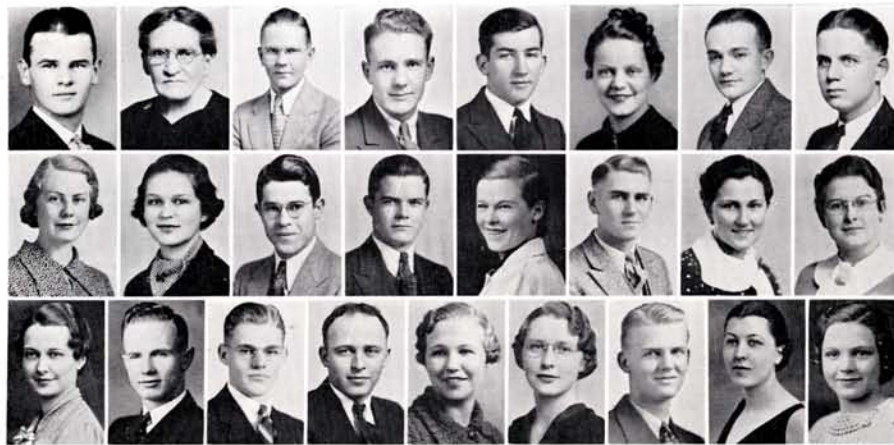

Top Row—G. Widney, Miss Hosic, P. Abrahamson, A. Arnold, B. Byrum, B. Barney, W. Barney, R. Clark.
Second Row—E. Crockett, T. Harris, R. Houtchens, J. Hanthorn, J. Johnson, S. Lindeblad, L. Hyde, P. Moore.
Bottom Row—F. Moore, J. Morledge, E. Meyers, A. Payne, D. Petersen, Z. Sigman, P. Swanson, E. Wilmot,
M. Wittera.

Le Cercle Francais

PresidentGeorge Widney
Vice PresidentEvelyn Crockett
Secretary-TreasurerFred Sagasser

Rural Club

PresidentMaxine Rossen
Vice PresidentMarjory Gotobed
SecretaryJoy Pierce
TreasurerJune Grouns



Top Row—H. Larsen, L. Parks, L. Peterson, F. Phelps, J. Grouns, R. Muirhead, A. Lydic, V. Smith,
M. Gotobed, R. Hahn, M. Grouns, F. Wolfe, E. Elliott, E. Tschabrun, M. Shafto, E. Bachkora.
Second Row—M. Kinney, C. Adams, J. Pierce, H. Schmitz, G. Griggs, O. Lindeblad, C. Leep, M. Newth,
J. Grassmeyer, M. Bohlen, H. Holmes, E. Dempsey.
Third Row—E. Farmer, D. Boyer, P. Crosby, A. Frazell, V. Evers, G. Winquist, A. Carter, L. Hendrickson,
D. Hasenyager, V. McCoy, L. Hall, A. Wood.
Bottom Row—J. Kyser, C. Williamson, V. Bush, M. Einspahr, V. Thaxton, C. Jinnings, M. Rossen, Mrs.
Powell, L. Voss, M. Shafto, J. Williamson, P. Ruettiman, L. Schake.



Top Row—M. Laughlin, C. White, A. Hein, F. Tata, M. Walker, C. Colgan, V. Evers.
 Middle Row—M. Stava, A. Barta, A. Ellison, H. Schnitz, E. Kerchall, L. Voss, M. Lief.
 Bottom Row—A. Harris, M. Schmitz, T. Sanders, Mr. Cerny, T. Schneider, Z. Barta, E. Vosburg.

Catholic Club

PresidentJames Roach
 Vice PresidentTheresa Schneider
 Secretary-TreasurerTeresa Sanders

Camp Fire

PresidentLouise Wilson
 SecretaryAlice Barklund
 TreasurerEllen Wilson



A. Barklund, E. Wilmot, A. Johnson, L. Gustafson, L. Wilson, L. Dennis, E. Vosburg, E. Wilson, Miss Holic.



"K" Club

HONORARY ATHLETIC ORGANIZATION

PresidentWallace Wills
Vice PresidentDudley Graham
SecretaryByron Whipple
SponsorCoach Klein

Clark Adams
Glen Bartunek
Wayne Beck
Norman Billeter
Adam Brecht
Melvin Church
Merle Confer
Wayne Cruse
Charles Eisenhart
Raymond Erickson
Howard Fitz

Richard Flebbe
Rex Frank
Barney Fuller
William Gerdes
Douglas Graham
Richard Hale
Norman Harris
Earl Johnson
Otto Hejkal
Paul Larson
Ronald Lewis

Dan McBride
John Marrow
Marion Marrow
John Parilek
Floyd Parker
LaVaun Price
George Shoop
Eldridge Snowden
Don Snyder
Orval Wills



Zip Club

KEARNEY'S PEPSTERS.

President *George Henigan*
Vice President *Royal Henline*
Secretary *Violette Bloom*
Treasurer *Hattie Steinberg*

Bette Barney
Ema Jane Barney
Zola Barta
Wanda Jeanne Baxter
Glenna Bloom
Velma Brown
Kenneth Carlson
Betty Clark
Richard Chadwick
Richard Cheney
Beverly Codner
Lois Coffey
Pauline Crosby
Earl Dawson
Robert Dean
Elaine Donaly
Dale Donaly
Gertrude Elm
Jane Enos
Mary Charlotte Erickson
Lester Fadely
Lyla Faye
Lucile Fortna
Glen Garbrabant

Betty Lou Geptford
Helen Gillespie
Patricia Hamer
Ann Harris
Estelene Harris
Dorothy Harris
Theda Harris
Gayle Haskel
Thelma Jessup
Esther Johnson
Faye Johnson
Verda Johnson
Maybelle Jones
Janice Jones
Verla Bernice King
Robert Kuns
Charles Lane
Ruth Larsen
Stanton LaShelle
Dorothy Leopold
Robert Lewis
Ernest Lockwood
Dale Lomax
Ramona Major

Clare Malone
Peggy Martin
Martha Melick
Mona Melvin
Evelyn Miller
Lucille Moschel
Enos Moss
Gladys Nelson
Beverly Nigh
Phyllis Nisley
Isabelle Nyquist
Floyd Parker
Glen Parrish
Alvie Payne
LaVere Pearson
Darlene Peterson
Harriet Peterson
Lois Peterson
Louise Peterson
Ronald Peterson
Vaughn Putnam
Edmund Quinn
Clara Reed
Norma Reynolds

Maxine Rossen
Paul Roth
Martha Belle Rowe
Ruby Schauda
Elmer Sears
Ruben Sitzman
Monna Slote
Donald Smith
Dorothy Leopold
Leonard Steburg
Roberta Stout
Raymond Strange
Florice Tata
Robert Tryon
Mary Waitman
Virginia Wallace
Howard Watkins
Gaillard Weidenhaft
Ford Wilgus
Orval Wills
Irene Worden
Marlys Wyman



The Band

MR. HAROLD CERNY, Conductor

Clarinets

Willard Nyquist
Delphine Price
Edward Garner
Lyndon Kramer
Carol Peterson
Mary Lillian Smith
Zelda Sigman

Alto Clarinet

Evalyn Dempcy

Soprano Saxophone

Eldon Daley

Alto Saxophone

Elizabeth Wilmot
Paul Grant

Tenor Saxophone

Verlyn Wohleb

Bassoon

Ema Jane Barney

French Horn

Kathryn Smith

Alto Horn

Vernon Newbold

Cornets

Laddie Lysinger
Leland Olsen
Twylah Johansen
Richard Chadwick
Frances Morris
Lydia Mortensen

Trombone

Eunice Shipton
Reuben Clark

Baritone

Robert Dyke

Basses

Wallace Burgeson
Charles Varney

Tympani

Aileen Handy

Snare Drum

Raymond Kent

Bass Drum

Howard Beaver



The Orchestra

HAROLD CERNY, Conductor

Violins

Bernadine Allison,
Concertmeister

Sarah Lee Weld
Imogene Sears
Virginia Sager
Harold Mattson
Ruth McKinney
Margaret Garton
Grace Apel
Bartlett Blakeley
Margaret Smith
Beverly Betts

Viola

Pearl Cerny

Cellos

Vincent Abrahamson
Claribel Phillips

Contrabass

Lawrence Rice
Gilbert Stephenson

Flute and Piccolo

LoDesca Miller
Susanne Stearns

Oboe

Evelyn Hunt

Clarinets

Samuel Dahl
Willard Nyquist

French Horns

Kathryn Smith
Ila May Snyder

Bassoons

Fredrick Schneider
Ema Jane Barney

Trumpets

Laddie Lysinger
August Eckhardt

Trombones

Paul Roe
Thyra Williams
Robert Dyke

Tuba

Wallace Burgeson

Tympani

Aileen Handy

Percussion

Raymond Kent
Howard Beaver
Richard Mahan
Eunice Shipton
Eldon Daley

Harp

Romayne Webster

Organ

Esther Kramer





Men's Ensemble

RALPH APPELMAN, Director

President *Harold Watkins*

Accompanist *Richard Mahan*

Alvin Arnold
Elden V. Bass
Wallace Burgeson
Reuben Clark
Eldon Daley
Adrian Dawson
Earl Dawson
August Eckhardt
Emmett Engstrom
Robert Francis
James Hanthorn
Gerow Heacock
Marvin Miller
Willard Nyquist
Leland Olsen

Carroll Peterson
Arthur Pierce
Vaughn Putnam
Paul Reddy
James Roach
Paul Roe
Sam Schrock, Jr.
Gilbert Stephenson
Edward Stovall
Robert Stuart
Charles Varney
Howard Watkins
Irwin Wengert
Paul Wilmeth
Norman Youngquist





Saint Cecilians

RALPH APPELMAN, Director

President *Helen Gillespie*
 Secretary-Treasurer *Dorothy Leopold*
 Patricia Sullivan *Librarian*

Dora Mae Boyer	Anna Lydic
Bette Burke	Marguerite Neustrom
Elsie Burman	Dorothy Newbold
Ailene Chadwick	Teresa Sanders
Elaine Donaly	Maxine Sokol
Lenore Elder	Myna Turner
Virginia Evers	Rosanne Unick
Avis Frazell	Esther Warren
Helen Jacobson	Neva Warren
Kathryn M. King	Sara Lee Weld
Alverda Lydic	Alfreda Whipple

Thyra Williams



A Capella Choir

RALPH APPELMAN, Director

PresidentRobert Francis
Vice PresidentAilene Chadwick
Secretary-TreasurerHelen Gillespie

Norma Andrews
Elden V. Bass
Bette Burke
Reuben Clark
Adrian Dawson
Earl Dawson
Leota Dennis
LeNore Elder
Doris Eskildsen
Hazel Henthorn
Louis Kenney
Kathryn King
Ethel Larson
Ruth Larson
Marvin E. Miller
Frances Moore

Blanche Nelson
Marguerite Neustrom
Dorothy Newbold
James Roach
Paul Roe
Sam Schrock, Jr.
Gilbert Stephenson
Patricia Sullivan
Edward J. Stovall
Iona Thomas
Andrew Thomasson
Katherine Venell
Irwin Wengert
Thyra Williams
Roberta Wittwer
Norman Youngquist

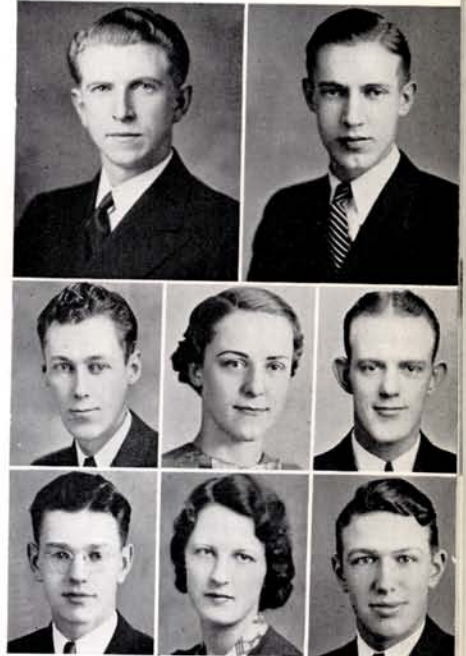

EditorRoyal Henline
Business Manager.....Donald Smith

Carl Franzen
Maxine Rossen
Orval Wills
Robert Tolleisen
Wanda Jeanne Baxter
August Eckhardt

The Antelope has made a special effort this year to bring the students of the college an accurate account of "how we live" week by week. A special attempt was made to bring "life" into this year's Antelope by the insertion of numerous half-tones, linoleum cuts, and feature stories. Complete campus coverage was at last obtained during the third quarter when the English 208 class co-operated remarkably in bringing news to the students' attention. The support given by various organizations and especially by the Student Council has never before been approximated in the history of the publication.

THE ANTELOPE
PUBLISHED EVERY FRIDAY BY THE NEBRASKA STATE TEACHERS COLLEGE AT KEARNEY, NEBRASKA
KEARNEY, NEBRASKA, OCTOBER 11, 1935
NUMBER 7

Omaha Invades Kearney Tonight

Hedgerow Group Has Grown from Small Company

Ann Harding, of Movie Fame, Gave Famous Theatre Its Original Name

The Hedgerow Theatre, which is now located at the corner of 10th and 11th streets, was founded by a group of students from the University of Nebraska at Omaha. The group, known as the Hedgerow Group, has grown from a small company of five members to a large organization of over fifty members. The group's first production was a play called "The Hedgerow" which was given in 1928. Since that time, the group has produced many other plays, including "The Sign of the Cross" and "The Sign of the Cross". The group's members are all students of the University of Nebraska at Omaha, and they are all dedicated to the art of drama. The Hedgerow Theatre is now one of the leading theatres in Omaha, and it is a source of pride for the University of Nebraska at Omaha.

President Martin Conducts Initial Forum Monday

Students and Faculty Discuss Current Topics at Home, in Foreign Countries

President Martin, of the University of Nebraska at Omaha, will conduct an initial forum on Monday, October 14th, at 8:00 p.m. in the University of Nebraska at Omaha. The forum will be held in the University of Nebraska at Omaha, and it will be a discussion of current topics at home and in foreign countries. The forum will be held in the University of Nebraska at Omaha, and it will be a discussion of current topics at home and in foreign countries. The forum will be held in the University of Nebraska at Omaha, and it will be a discussion of current topics at home and in foreign countries.

Kearney Will Be Playing an Experienced Eleven, in Its Initial Conference Game

Freshmen Will Bring Down All West Work

Kearney will be playing an experienced eleven in its initial conference game. The team will be playing against the University of Nebraska at Omaha, and it will be a game of the highest caliber. The team will be playing against the University of Nebraska at Omaha, and it will be a game of the highest caliber. The team will be playing against the University of Nebraska at Omaha, and it will be a game of the highest caliber.

Antelopes Will Be Trying For Third Consecutive Win And First N.I.A.A. Victory

Will Be Playing Against the University of Nebraska at Omaha

The Antelopes will be trying for their third consecutive win and their first N.I.A.A. victory. They will be playing against the University of Nebraska at Omaha, and it will be a game of the highest caliber. The team will be playing against the University of Nebraska at Omaha, and it will be a game of the highest caliber. The team will be playing against the University of Nebraska at Omaha, and it will be a game of the highest caliber.

Kirby Page Will Come to Kearney

Noted Writer and Lecturer Appears On Campus Under Auspices of YM and YWCA

Kirby Page, a noted writer and lecturer, will be coming to Kearney. He will be appearing on campus under the auspices of the YM and YWCA. Kirby Page is a well-known author and lecturer, and he will be giving a series of lectures on campus. Kirby Page is a well-known author and lecturer, and he will be giving a series of lectures on campus. Kirby Page is a well-known author and lecturer, and he will be giving a series of lectures on campus.

YM Will Gather Sentiment Data

Questionnaire of Opinions On Current Topics Will Be Circulated Among Students

The YM will be gathering sentiment data. A questionnaire of opinions on current topics will be circulated among students. The questionnaire will be circulated among students, and it will be a questionnaire of opinions on current topics. The questionnaire will be circulated among students, and it will be a questionnaire of opinions on current topics. The questionnaire will be circulated among students, and it will be a questionnaire of opinions on current topics.

Raymond Erickson Chosen Dean's Council Head In First Meeting of Year

Council Will Spinster Student Loan Fund

Raymond Erickson has been chosen as the head of the Dean's Council. The council will be meeting for the first time of the year, and it will be a meeting of the highest caliber. The council will be meeting for the first time of the year, and it will be a meeting of the highest caliber. The council will be meeting for the first time of the year, and it will be a meeting of the highest caliber.

Campus Talk Favors Kearney Victory Over Omaha Tonight

Anti-Omaha Rally Held at 8:00 p.m. in University of Nebraska at Omaha

A campus talk was held in favor of Kearney's victory over Omaha tonight. The talk was held in the University of Nebraska at Omaha, and it was a talk of the highest caliber. The talk was held in the University of Nebraska at Omaha, and it was a talk of the highest caliber. The talk was held in the University of Nebraska at Omaha, and it was a talk of the highest caliber.

Dr. Hans Olsen Talks To Student Teachers

Dr. Olsen, of the University of Nebraska at Omaha, will be talking to student teachers. He will be giving a series of talks on campus, and it will be a series of talks of the highest caliber. Dr. Olsen is a well-known author and lecturer, and he will be giving a series of talks on campus. Dr. Olsen is a well-known author and lecturer, and he will be giving a series of talks on campus.

Blue and Gold Staff



Carl Franzen
Editor



Samuel Dahl
Manager

FACULTY ADVISERS



Dr. Steinbach



Miss Crawford



Mr. Ryan



Miss Hanthorn



Dr. Olsen

Art Editor	Martha Melick
Artist	Lester Fadely
Artist	Cecil Martin
Advertisements	Willard Nyquist
Athletic Editor	Orval Wills
Class Editor	Maxine Rossen
Feature Editor	Violette Bloom
Features	Wanda Jeanne Baxter
Features	Roberta Stout
Publicity	Donald Smith
Publicity	Royal Henline
Organizations	Monna Slote
Secretariat	Florence Thaxton
Sales Manager	Carlisle Anderson
Photography	Dorothy Leopold

Martha Melick

Lester Fadely

Cecil Martin



Willard Nyquist

Orval Wills

Maxine Rossen



Violette Bloom

Wanda Jeanne Baxter

Roberta Stout



Donald Smith

Royal Henline

Monna Slote



Florence Thaxton

Carlisle Anderson

Dorothy Leopold



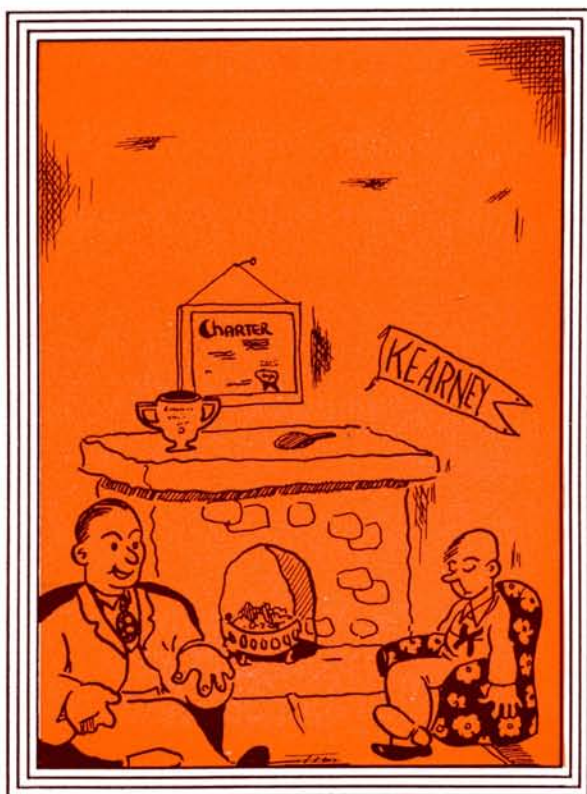

Strength! What a mighty force in the civilization of man! At first man made himself master of the earth by the use of brawn and brain. His first combats were with the elements and beasts. Next he engaged in human conflicts, in wars. The bloodthirsty gladiatorial shows of the Roman arena were means of expressing physical prowess. As man progressed he learned better how to use and control his strength. The old idea that "might makes right" brought about knighthood and chivalry. The hardy pioneer of our land had the spirit of the modern athlete.

The modern conception of strength is the Greek idea of athletics. Feats of physical prowess have been turned into recreational sports which hold for participants health, beauty, thrill, and honor. We feel that character is built during these events. Both a healthy body and a healthy mind are deemed essential. The modern athlete holds much the same position today as the Greek athlete who entered the Olympian games. The latter was crowned with a laurel wreath. We give our sports winners medals and recognition. Like his predecessor his name is written in public records, poets sing his praises, he wins the praise and applause of all people, and he is crowned victor over all.

OUR ATHLETICS

Oh, East is East, and West is West, and never
the twain shall meet,
Till Earth and Sky stand presently at God's
great Judgment Seat
But there is neither East nor West, Border, nor
Breed, nor Birth,
When two strong men stand face to face,
'though they come from the ends of the
earth.

—Rudyard Kipling.



Panorama of 1935



With the brightest hopes for a winning team this year, the Zip club went into action with a bang, building spirit and enthusiasm with a number of pep rallies. To get excitement to a peak before the Hastings game a large bonfire was built west of the gymnasium. Between halves of this game the Zippers, in uniform, gave drills on the field, forming an "H" and a "K". The Antelopes responded to the enthusiasm of the student body, decisively defeating the Bronchos the following night.

Snake dances, starting at the college and ending in the business district, through the halls of the administration building, special pep meetings, and send-offs when the team left for an out-of-town game, contributed to making the 1935 season a successful one.



Antelope Football

Coach L. F. "Pop" Klein became athletic mentor at Kearney this year. Klein was formerly high school coach at Crete, Nebraska, where he made an outstanding record, having coached state championship teams in football, basketball, and track. Klein came to Kearney facing a difficult undertaking since Kearney had reigned undisputed king of the cellar position of the N.I.A.A. for three consecutive football seasons. The "Popper's" notable record at Crete attracted many new athletes to Kearney, and from this group Klein built one of the strongest football teams Kearney has ever had. The 1935 Antelopes were ranked by sport writers as the second best team in the state. Better athletic teams created the best school spirit Kearney has known for years. Klein possesses a pleasing and commanding personality, stands for clean sportsmanship, hard and fair play, and sound school spirit.

Coach Fred Fulmer, director of athletics, has been at Kearney since 1921. Fulmer received his Diploma from the Y.M.C.A. Physical Education School and his Bachelor of Science degree from Kearney in 1930. Continuing his study, he received his Masters degree from Washington State College in 1931. "Fred" is a favorite with the men students and his friendliness has almost made him a father for his "boys." While actively coaching, Fulmer developed top-notch teams for Kearney. This year he had charge of the "B" team which went through the season undefeated. Besides being a coach and friend, Fulmer is an adept tumbler, and his gym classes have entertained the crowd between halves of many basketball games.





George Shoop
End



Don Snyder
All-conference
Quarterback

Wallace Wills
Halfback

John Marrow
All-conference Tackle

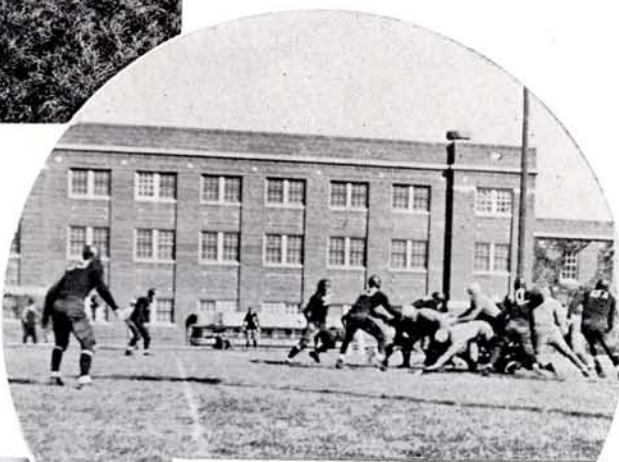

Chadron poises for a Kearney pass, but the Antelope quarter crosses them up with a line plunge. The Kearney forward wall is seen opening up the Eagle line.

Held at a disadvantage in nearly every phase of the game, the 1935 Kearney Antelopes opened the football season in a game against Nebraska's "B" team. The Nebraska "B" team was more experienced and proved strong opposition for the lighter Kearney line. The Antelopes, under the direction of Coach L. F. Klein, who came to Kearney after developing many championship high school teams at Crete, Nebraska, played inspiring football throughout the game, but lacked the necessary comeback in the dying moments. Billeter, Antelope center, fell on a loose ball over the goal line to score first for Kearney. Throughout the first half the Kearney men played hard and fast football to hold the Cornhusker Nubbins on even grounds, but the Huskers came back strongly to finally eke out a single point victory of 6-7.

The next week the Antelopes went to Salina, Kansas where they met a veteran Kansas Wesleyan team. By using a smashing offense and completing a series of passes in the last few seconds of play, the Antelopes triumphed with a close score of 13-10. The passes by Snyder and Brecht to Fitz and Price made possible the victory. After fighting a close battle throughout the game,



Chadron has the ball and is trying a fake spinner. Kearney was not caught napping, however, and stopped the play for no gain.

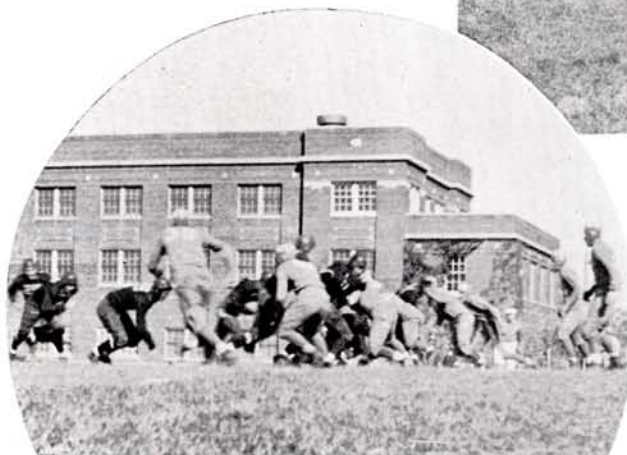

in the last few seconds of play, the Antelopes were rewarded when Price made a spectacular catch in the end zone and thus gave Kearney the heavy end of the score.

The third game of the season found the Kearney team opposing the champion Nebraska Wesleyan team at Lincoln. Although the Wesleyan team battled the Antelopes evenly and at times made the outlook bad for them, the long pass from Snyder to Price completed in the last few minutes of play put the Antelopes at even scores with the Church school boys. The educated toe of Billeter, Kearney center, changed the tie score to a one point victory for Kearney by his perfect placement of the ball between the goal posts in the final minute of play. A close and evenly fought game ended in another victory for the Teachers with a score of 20-19. The Church team from the Capital City battled the Antelopes evenly and at times it looked as though their efforts would be paid in a score, but the Kearney boys kept close to them throughout the game, and made the try for point after the last touchdown to win.



Howard Fitz
End



Dud Graham
Guard



Norm Billeter
Center



Ron Lewis
All-conference
Halfback





Merle Confer
Tackle



Clark Adams
Halfback



Bill Gerdes
Tackle



Dick Hale
Guard

The Antelopes went into conference competition when they met the Omaha University team in their next game. In the first few minutes of play, the Antelopes marched down to the one yard line, held the ball there in fighting offense, made hard drives to go over the goal line, but finally lost the ball as the Omaha line held. This was their first and best chance to score and had they been able to do so the game probably would have had a different outcome. The Cardinal team undoubtedly held a decided margin over the Antelopes in weight, as well as in experience, but the Kearney team showed an interesting fight throughout the game against their wall of defense. The Antelopes might have scored several times, even though their line was defective against the brawn of the Omahans, had they not been weak in completing passes. This game, because of the enthusiasm over the outlook for the Kearney team, and because of the known superiority of the Omaha team, drew perhaps the largest crowd ever to watch Antelope action at the State Teachers College stadium. Even though the game did not end with Kearney victorious, the crowd was satisfied to have seen them show such a fight against a university team.

After having won two games and lost two, the Klein men began clicking and played extraordinary football to win over the Hastings College Broncos by a score of 18-6. The Antelopes kept the Broncos in their places throughout the game. Only on one occasion did the Hastings team get near the goal line. Of course, the McCready men took advantage of this and pushed across for a touchdown.



The Chadron Teachers were the next foe to fall before the sure-footed Antelopes. The Kearney team travelled to Chadron to come home with an easy win of 26-0. Kearney proved too fast, sure, and experienced for the lads from the Northwest and gave them one of the most bitter defeats ever given by a Kearney team. The superior play of the entire Antelope squad enabled them to have everything going their way all afternoon. The Kearney offense worked better than at any other game during the season and they seemed to score at random. The Chadron team made a feeble effort to score in the third quarter, but the heavy forward wall opposite them was impenetrable; thereby they lost their one chance to score.



Byron Fuller
Tackle



LaVaun Price
End



John Parilek
Halfback



Dan McBride
Guard

After showing such a decided advantage over the Chadron Teachers, the Antelopes were ready for another scoring game. The Wayne game was played in the afternoon on the local gridiron. The afternoon was too hot for any show of pep from either team; the playing on both sides was slow and ragged. However, the Antelopes played fast enough to emerge with a 12-0 win. The Wayne team gave a good fight in the fourth quarter and drove toward the goal line several times, but could not succeed in breaking through the Kearney line. Although the local men showed about one-half their ability, most of the time, at times they clicked in real Kearney fashion. Ronald Lewis was taken from the game because of an injury, but the team carried on in spite of this accident which removed the high scorer and the ace punter of the Kearney team.

This easy victory gave the Antelopes a great amount of confidence in preparation for the last game of the season with their ancient rival at Peru. Peru was reported to have had a team much inferior to Kearney and the Antelopes were slated to win. The trip to Peru cost Kearney a victory. The trip and overconfidence undoubtedly had some bearing upon their defeat. The play of the Blue and Gold gridgers was perhaps the worst it had been all season. They had the far superior team according to statistics, but it takes touchdowns to win a football game. The light end of the score at this game gave Kearney a tie with Wayne for second place in the Conference, with Omaha University taking first place for the second consecutive year.

In the last game of the season with Peru, the Kearney Antelopes suffered a 13-6 loss. The game was played on a snow and mud-covered field, and was a case of luck after a sixty minute struggle in adverse conditions. The Antelopes fumbled often which kept them from the proximity of the goal territory. Six Kearney men donned the Blue and Gold suits for the last time. These were: Dudley Graham, guard; Merle Confer, tackle; Otto Hejkal, end; Barney Fuller, tackle; Wallace Wills, halfback; Don Snyder, quarterback. Dudley Graham and Merle Confer have been on the varsity string at Kearney State Teachers College for four years. Don Snyder came to Kearney for the first time this year and Wills, Fuller, and Hejkal have played three or more years on the varsity team at Kearney. Three Kearney gridgers were honored on the N.I.A.A. All-Conference football team. They were: Ronald Lewis, halfback, Don Snyder, quarterback, and John Marrow, tackle.



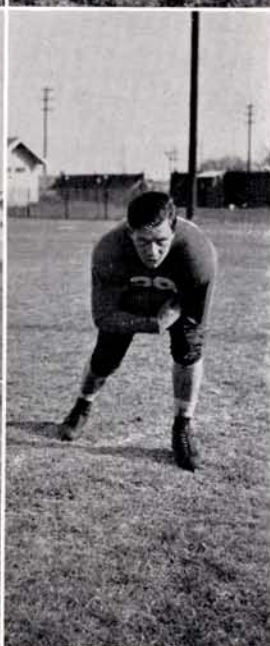

Bob Henshaw
Center

Otto Hejkal
End

Glen Bartunek
Fullback

Norm Harris
Halfback

Marion Marrow
Fullback

Adam Brecht
Halfback

The college "B" team came out successfully during the 1935 season by winning four and tying one game; thereby maintaining the record of no defeats in the last three years. The nubbins possessed some real talent and those playing will make impressive showings for the first team next fall. Coached by Fred Fulmer, the second team played good ball during the season. Numerals were awarded to the following: Albrecht, Jones, Saggesser, Sheeley, Smith, Sadler, Brooks, Thornton, Ramsay, Beck, Shue, Merritt, Stegeman, Zoucha, Larsen, Staten, Conway, Hester, Swiatowiak, Harbaugh, and Roach.

SCHEDULE

Kearney.....	6	Nebraska "B"	7
Kearney.....	13	Kansas Wesleyan	10
Kearney.....	20	Nebraska Wesleyan	19
Kearney.....	0	Omaha University	19
Kearney.....	18	Hastings	6
Kearney.....	26	Chadron	0
Kearney.....	12	Wayne	0
Kearney.....	6	Peru	13

TRAINERS

"Jimmie" Barton

Student manager for the team this year, Jimmie was always on the job with his water and towels, and a slap on the back.

"Varlie" Grantham

The man who takes the sore spots out of the players. After the game, whether won or lost, Varlie's words are: "Great game, old man!"



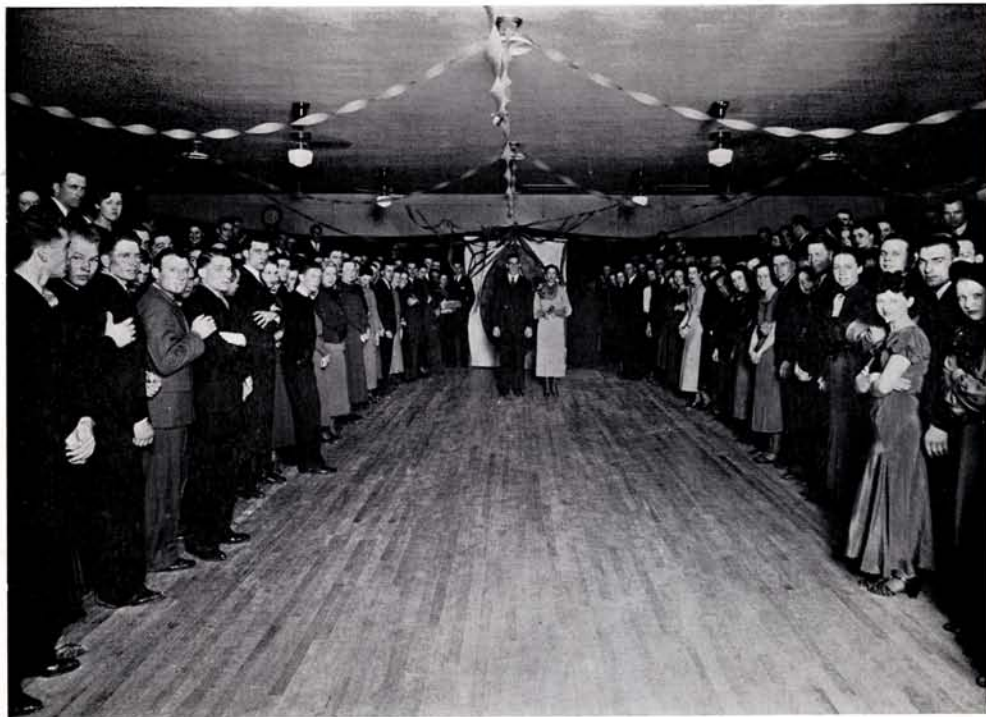
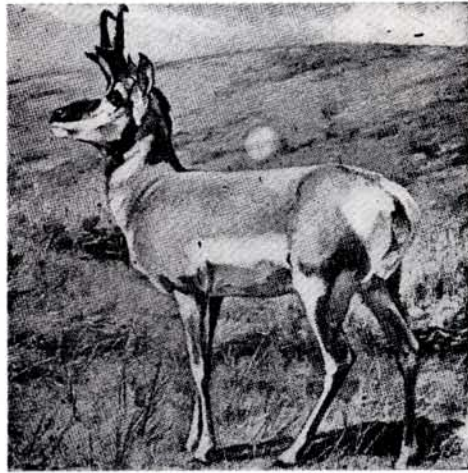



Rex Frank
Forward

Dud Graham
All-conference
Guard

Earl Johnson
Forward

Antelopes Turn

Coach L. F. "Pop" Klein



In December the Antelopes turned to a successful basketball season. Coach Klein, with six lettermen and a host of promising candidates ambitiously began practice. The team traveled to Hebron to meet the Junior collegians in the first game of the season. The Antelopes played ragged ball throughout, but last minute baskets by Frank and Church gave Kearney a 33-32 win over the Hebron Bears. The second encounter found the Teachers at York college. The Kearney Teachers won a close but hard-fought game from the Panthers by a 37-30 count. The next night the Antelopes journeyed to Lincoln to oppose the Nebraska "B" Cornhuskers and to win an easy 36-25 victory. The Huskers led the most of the way, but the home team came back with a fury to win in a flashing finish. The fourth game was the first game of the season played at home. The lads from Hebron came here for a return game and lost to the Antelopes by a 33-32 score. At Hastings the next week, Kearney lost a thriller to the Hastings Bronchos when the McCready-men stalled the last few minutes to win by 26-25. The Kearney men played superb ball and hit their stride for the first time during the season, but the Bronchos were fortunate in making a free throw and stalling until the final whistle. After resting for nine days, the Kearney team entered conference competition by meeting a veteran Wayne team to decide who would have top position in the conference standing. Wayne won it by a close score of 31-28. Kearney's long trip to Peru cost them a victory. Held at a disadvantage for height, the Kearney men lost a bitter game by a score of 40-24.

John Parilek
Forward

Melvin Church
Center

Wayne Beck
Guard

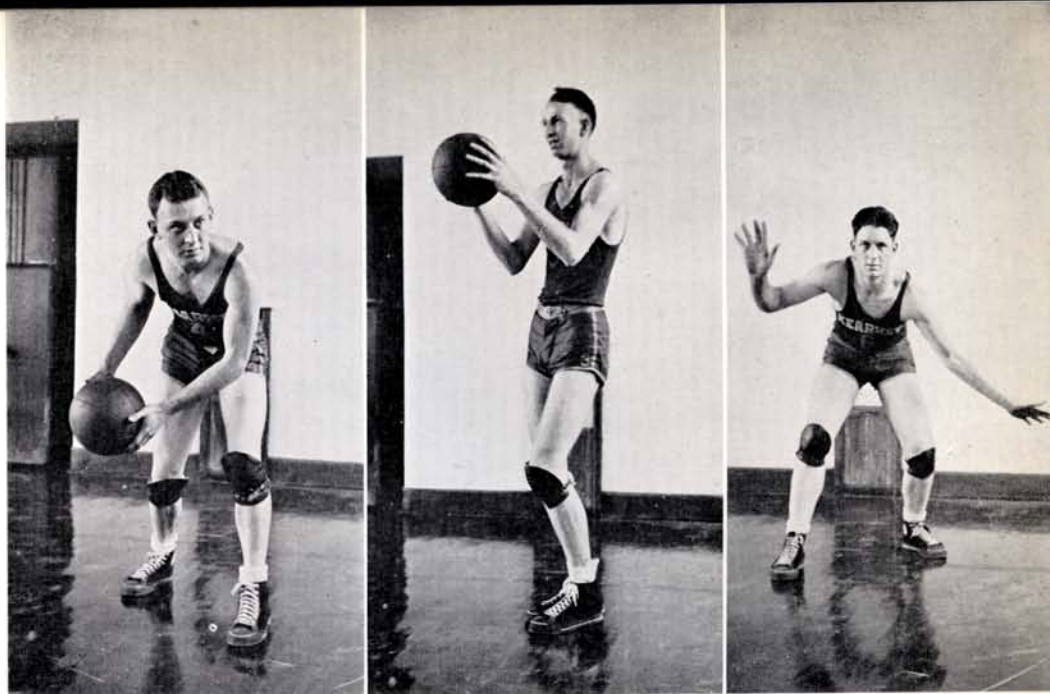

To Basketball

Hastings returned to Kearney for a second game to win from Coach Klein's men. The way the home lads started out, one would have thought it was going to be a one-sided affair. The Teachers went into a 17-4 lead in the early moments, but the Broncos' tall center enabled the visitors to creep up to within one point as the half ended and to finally win. The following week Kearney trimmed the Chadron Eagles in two games—the first by a score of 29-24 and the next night Kearney overcame a 11-2 lead in the second half to be on the long end of the 36-19 win when the final gun boomed. This put Kearney into a second place tie with Peru in the N.I.A.A. The Kearneyites met the Midland Warriors at Fremont in a non-conference clash. Midland, in the last period, increased a small lead to win by 44-32. The Nebraska "B" Cornhuskers came to Kearney for a return game and Kearney won by 51-26. This was perhaps the best game the Klein-men played, their offense working smoothly and the defense never faltering. Rex Frank, acting as captain, tallied 11 points; Price made 9; Graham 8; Parilek and Johnson 6 each. The schedule called for a game at Wayne but Kearney went no further than Columbus because of impassable roads and blizzard weather. The game was postponed and the Kearney team spent its time talking over what they were going to do to Wayne in a snug house some place northeast of here. The next game was a return engagement with the Midland Warriors on the local court. In a tense and hard-fought game, the Antelopes avenged an early season defeat by scalping the Warriors 42-37. It was the accurate basket shooting of the local team that enabled them to outpoint the Lutherans in the last moments of the game. Parilek counted 14 points; Graham 11; Frank 8; Johnson 7. Beck's fine defensive play at guard kept the Midlanders at bay at all times.

Trainer Floyd Parker



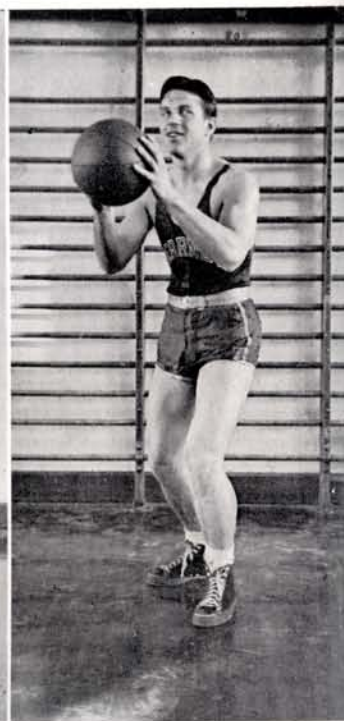

Paul Larsen
Center.

Otto Hejkal
Guard.

Glen Bartunek
Guard.

LaVaun Price
Center.

Gerow Heacock
Guard.

Bill Fiegenbaum
Forward.

The last game of the season on the home court the Antelopes broke the ancient Peru jinx in the season's biggest thriller and won a well-deserved victory by 36-30. The game was so close and hard-fought that it took an extra period to decide it. In the extra session, Rex Frank, who was playing his last intercollegiate basketball game, ended his career in a blaze of glory by making 14 points. Dud Graham also ended his cage career by showing a brand of basketball long to be remembered. John Parilek added 9 points in the game; Beck made 5 and Church 4. At the end of a very successful season the basketball squad had won 9 games and lost 5 scheduled encounters having a total of 476 points as compared to 445 of the opponents. John Parilek, freshman forward from Crete, led the Antelope scorers with a total of 101 points. Rex Frank had 96; Johnson 74; Graham 73; Church 60; Beck 46. Kearney won second place in the N.I.A.A. conference with 3 wins and 2 losses. Nine members of the team were named for letters, those being:

Frank, Parilek, Johnson, Fiegenbaum, Church, Price, Dud Graham, Beck, and Bartunek.

"B" Team: Because of a large number of capable men available for the Antelope second team this year, Fred Fulmer decided to organize four teams representing the college B teams and enter all in the city league under different names. The four teams and their players were: *Globe Refiners*—Watts, Lewis, Kelly, Elliott, Swiatoviak, Gerdes, Douglas Graham, Ugai, Bowden, and Hejkal; *Y.M.C.A.*—E. Stovall, M. Stovall, Whipple, Davis, Martin, Turner, Priebe, and Roe; *Haerberle Drugs*—Dawson, Hartford, Anderson, Widney, Gallagher, Bloom, Russell, Henigan, and Fleebe; *Hotel Midway*—Fitz, Brecht, Marrow, M. Marrow, Walters, Stegeman, Larson, Merritt, and Taylor. Interest was keen in Kearney basketball this year and many very promising cagers are going to make serious bids for the varsity next year. The *Globe Refiners* played other teams outside the City League; namely, the Hastings College "B" team and the McCook Junior College.

The Antelope Basketball Squad



Kearney State Teachers College's 1935 track team won quite an enviable record. Captain Whipple with lettermen such as Hejkal, Frank, Fuller, Johnson, Parker, and Wills, with newcomers, made letters and established good times and new records for Kearney. Frequent dust storms and bad weather delayed practices. However, after three weeks of work-outs, Coach Fred Fulmer took his Antelopes to Hays, Kansas for a dual meet in the season's opener. Making only a fair showing, the Fort Hays Teachers won over the Antelopes easily by taking most of the first places. Kearney won four firsts and placed in seconds and thirds. Cruse won a second in the 100 and 220 dashes; Watts tied for first in the high jump; Fuller won the shot and placed third in the discus; the 880 relay team won; Johnson and Parker placed in the distances; Lewis and Wills in the pole vault; Trimble won the javelin. Fulmer took his entire squad to enter the Hastings College Relays. Competition was too keen for the Antelopes and Watts, a champion high-jumper, was the only man who placed. He won a tie for second in the high jump with a leap of 5 feet 11½ inches. A week later Coach Fulmer took six men to Boulder, Colorado for the annual Colorado Relays. The Antelopes performed much better in this meet and set some good marks. Watts won second in the high jump; Trimble third in the javelin; Cruse fifth in the 100 yard dash. Then came a triangular

meet with Hastings, Doane, and Kearney on the Hastings track. The Antelopes won their share of points and placed second in the meet. Fuller won the shot and placed second in the discus; Whipple placed second in the 440; Johnson, Frank, and Parker placed in the distances; Lewis and Wills in the pole vault; Cruse in the sprints; Trimble in the javelin; the relay teams placed in their events. Hastings College came to Kearney to give the Kearney athletes their first home appearance. With everything going far below par, Hastings won the dual meet between the two schools. Cruse, Trimble, Lewis, Wills, Fuller, Whipple, Johnson, Frank, and Parker placed and Watts won the high jump. The Kearney College cinder men began to work a little harder and made a little better showing in the next meet. Doane College came to Kearney for a dual meet and went home with a close win. After the points had been totaled the Doane men had won the deciding event—the 880 relay—and emerged with several points advantage. The local team won five firsts but Doane won more of the other points and was the victor. Cruse placed third in the 220; Whipple second in the 440; Johnson and Frank first and second in the 880; Johnson won the mile; Parker won the two mile; Lewis placed third in the low hurdles and tied for second in the vault; Watts won the high jump; Cruse placed second in the broad jump; Fuller won the shot put and Trimble placed second; Fuller placed second in the discus and Confer third; Trimble placed second in the javelin throw.

Antelopes of the Field

Ron Lewis
Vault.

Floyd Parker
Distance.

Byron Fuller
Weights.

Wayne Cruse
Sprints.

Earl Johnson
Distance.



The last meet of the season found the Antelopes going to Wayne to enter the N.I.A.A. conference championship games. Coach Fulmer took sixteen men to Wayne and many of them placed in events. They won six firsts and placed in every event except the sprints and hurdles which placed them second in the meet. It was the larger number of entries and greater team strength that enabled Wayne to win. The number of points for Kearney was $49\frac{3}{4}$ for second; 36 for Omaha for third; $16\frac{3}{4}$ for Peru for fourth. The fireworks started at the early part of the meet when Barney Fuller won the shot put, Ron Lewis and Orval Wills won the pole vault, Earl Johnson came in first in the 880 and mile runs, Captain Whipple added another first in the 440, and Virgil Watts cleared 6 feet in the high jump to take first place. Trimble won second in the javelin when he heaved the spear out 171 feet 7 inches. Parker placed third in the two mile run; Rex Frank third in the 880; Cruse third in the broad jump by leaping 20 feet 7 inches; Fuller third in the discus; Hartford tied for third in the high jump. The Antelope mile relay team with Alvin Anderson, Lewis, Frank, and Whipple running finished second. The 880 yard relay team placed third. Earl Johnson was the individual high point winner of the meet. He tied with Tegeler, Wayne, for honors with 10 points. Fuller's first and third gave him 7 points for second honors among Kearney men. The team brought home six gold belt buckles, two silver medals, and four bronze medals for the Antelopes. At the end of the season the Antelopes had moved

from fourth to second place in the conference standings. During the season three records were broken and new record holders were named. Barney Fuller now holds the shot put and discus records with a 42 feet $1\frac{1}{2}$ inches put in the 16 pound weight and a 131 feet 6 inches heave in the discus. Virgil Watts broke the high jump record when he leaped 6 feet. During the season the following men earned letters on the point basis: Byron Fuller, 33 points; Earl Johnson, 33 points; Melvin Trimble, $30\frac{3}{4}$ points; Wayne Cruse, $27\frac{3}{4}$ points; Virgil Watts, 24 points; Byron Whipple, $18\frac{1}{2}$ points; Ronald Lewis, 18 points; Floyd Parker, 11 points; Orval Wills, 7 points; Rex Frank, 7 points. Of these fellows, not one was lost for successful 1936 season. Holders of Kearney track and field records:

100 yards	Worley	1932	10.0
220 yards	Lamber	1932	22.5
440 yards	W. Gall	1932	50.9
880 run	C. Watts	1932	1:59.8
Mile run	Lydic	1931	4:19.7
2 mile	Lydic	1930	9:45
120 yard H. H.	Kirste	1932	15.7
220 yard L. H.	Lambert	1932	25.5
Broad Jump	Wilson	1932	22'7 $\frac{1}{2}$ "
High Jump	V. Watts	1935	6'
Pole Vault	Burger	1933	12'1"
Shot Put	Fuller	1935	42'1 $\frac{1}{2}$ "
Discus	Fuller	1935	131'6"
Javelin	Gilmore	1933	180'
880 Relay		1932	1:32.5
Mile Relay		1933	3:33.5
2 Mile Relay		1931	8:30.6

and of the Cinder Track

Byron Whipple
Distance.

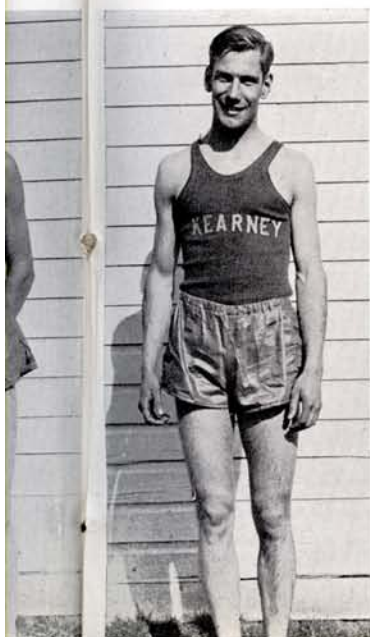

Orval Wills
Vault.



Rex Frank
Distance.



Virgil Watts
Jumps.





The Freshman aspires to be a Sophomore; the Sophomore to be a Junior; the Junior to be a Senior; the Senior to be an alumnus. To advance, not to retrograde, is the desire of each classman. So to satisfy this urge, which is at once both social and intellectual, he proceeds "along an endless succession of ideas" in search of knowledge. Because he realizes during his course that he is always wiser than the day before, and that he will be wiser tomorrow, he is spurred to greater endeavor. Encouraged then, by these signs of progress, he moves "onward with desire, insatiate, to explore, inquire." And finally this "wish to know" leads him to the day of his graduation when he learns some truths which are greater than any of those presented to him for his contemplation during his four years in college; namely, his education is not "completed, but completing;" and that his thirst for knowledge is not quenched.

OUR RANK

A little learning is a dangerous thing!
Drink deep, or taste not the Pierian springs;
There shallow draughts intoxicate the brain,
And drinking largely sobers us again.
Fired at first sight with what the music imparts,
In fearless youth we tempt the heights of arts,
While from the bounded level of our mind
Short views we take; nor mind the lengths behind;
But more advanced, behold with strange surprise,
Now distant scene of endless science rise.

Class of 1936

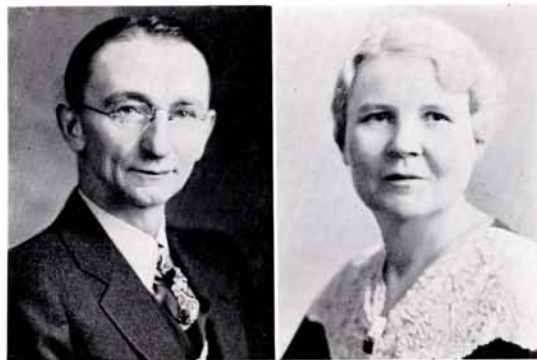

Mr. Ryan

Miss Hanthorn

Sponsors



Alvin Anderson



Marion Nelson



Monna Slote

HONOR GRADUATES



Donald Smith

Five students who achieve high scholastic success, and who, at the same time, show promise of a high degree of teaching success, are graduated with honors at the close of the spring quarter, and at the close of the second half of the summer term.

Honor graduates are carefully chosen in this manner. No student is considered for graduation with honors unless he or she ranks in the upper one-fourth of the senior class scholastically. All persons who have this high scholastic average are then rated, by members of the college teaching staff, on a list of personality attributes, including probable teaching success. The five upper quartile seniors attaining highest personality rankings are graduated with honors.



Alice Williams

These five graduating seniors are the individuals whom the institution, as a whole, recommends most highly, and upon whom, more than upon any others, it places its stamp of approval.

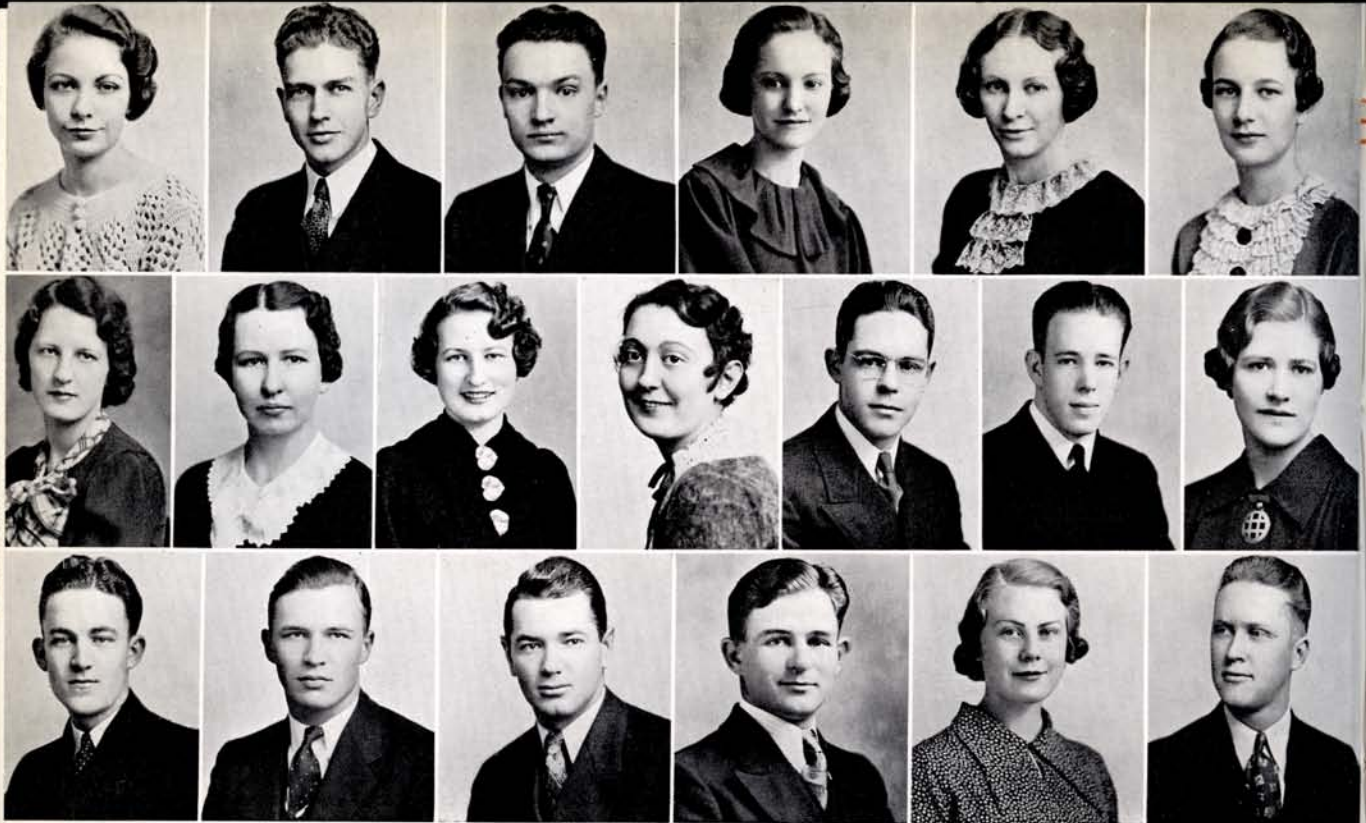

Bernadine Allison Kearney

Juanita; Home Economics Club 4; Orchestra 1, 2, 3, 4; St. Cecilians 2.

Catherine Anderson Kearney

Sigma Theta Uhi; Home Economics Club.

Wanda Jeanne Baxter Kearney

Sigma Tau Delta, Secretary, 4; Beta Pi Theta; Y.W.C.A.; Zip Club; Dean's Council 4; French Club 2; Antelope Staff; Blue and Gold Staff 4.

Roland Brown Wilsonville

Omega Alpha Tau; Pi Omega Pi; Pre-Medic Club; Math. and Science Club.

Richard Chadwick Greeley

Band; Orchestra; Phi Tau Gamma; History Club; Zip Club.

Albert Cotner York

Y.M.C.A.; Math. and Science Club.

Alvin Anderson Kearney

Xi Phi, President, 4; Caledonian; Zip Club 3, 4; Student Council 2.

Myrtle Anderson Ragan

Pre-Medic Club; Math. and Science; Home Economics Club.

Violette Bloom Axtell

Zip Club; Dean's Council; Home Economics Club; Student Council 4; Xi Phi; Sigma Theta Phi, Vice-president, 4; St. Cecilians 3; Blue and Gold Staff 4.

Kenneth Carlson Holdrege

Y.M.C.A.; Math. and Science Club; Zip Club; Omega Alpha Tau, President, 4; Caledonian, Vice-President 4.

Richard Cheney Sumner

Band; Y.M.C.A.; Tironian; Zip Club.

Evelyn Crockett Davenport

History Club; French Club; Vice-president 4.

Carlisle Anderson Ansley

Rural Club, President, 1; Math. and Science; Y.M.C.A., President, 3; Omega Alpha Tau; Xi Phi; Phi Tau Gamma; Student Council, President, 4.

Vivian Balcom Kearney

Pre-Medic Club; Y.W.C.A.; Tironian Club; Math. and Science.

Leona Benscoter Cambridge

Vesta Bratt Genoa

Tironian Club; Juanita; Spanish Club; Blue and Gold Staff 3; Y.W.C.A.

Arlene Carter Elsie

Merle Confer Culbertson

K Club; Phi Tau Gamma.

Sam Dahl Axtell

Orchestra; Omega Alpha Tau; Blue and Gold, Business Manager 4; Xi Phi.





Donald Danskin Kearney
Latin Club; Y.M.C.A.; History Club.

Carl Franzen Funk
Student Council 3, 4; Pi Kappa Delta, President, 4; Omega Alpha Tau; Caledonian; Blue and Gold, Editor, 4; Antelope Staff; History Club.

Glen Garrabrant Funk
Omega Alpha Tau; Vice-President, 3; Y.M.C.A.; Pre-Medic Club; Zip Club; Caledonian.

Dudley Graham Kearney
Zip Club; K Club; Student Council, 1; Xi Phi, 4; Phi Tau Gamma; Football; Basketball.

Opal Hayhurst Rising City
Y.W.C.A.; Dean's Council, 3; History Club.

George Henigan Fullerton, California
Class President, 4; Zip Club, President, 4; Blue and Gold Staff, 3; Pi Kappa Delta; Caledonian; Student Council, 3; Debate; Managing Editor Antelope, 3.

Audrey Ellison Belgrade
Academy of Math. and Science, President, 4; Catholic Club; Pre-Medic Club; History Club.

Byron Fuller North Loup
Caledonian; K Club; Math. and Science Club; Track; Football.

Helen Gillespie Kearney
Tironian Club, President, 3; St. Cecilians, President, 4; Sigma Theta Phi; Zip Club; Student Council, 4; Dean's Council, 4.

James Hanthorn Superior
Y.M.C.A.; Caledonian; Men's Ensemble.

Donald Heinemeyer Silver Creek
Pi Omega Pi; Tironian Club; History Club; Caledonian.

Royal Henline Atlanta
Caledonian; Sigma Tau Delta; Theatre Arts; Antelope, Editor, 4; Antelope, Business Manager, 3; Zip Club; Blue and Gold Staff.

Raymond Erickson Arcadia
K Club; Men's Council, President; Caledonian, Treasurer; Industrial Arts Club; President; Football; Track.

Laurence Gardner Maywood
Zip Club; Band; Y.M.C.A.; Academy of Math. and Science; Phi Tau Gamma.

Harriet Graf Naponee
Theatre Arts, President, 4; Tironian Club; French Club.

Julia Hayek Kearney
Latin Club; Y.W.C.A.; Spanish Club.

Otto Hejkal Hastings
K Club; Latin Club; History Club.

Evelyn Hessel Alda
Pi Omega Pi; Y.W.C.A.; Tironian Club; History Club; Theatre Arts.

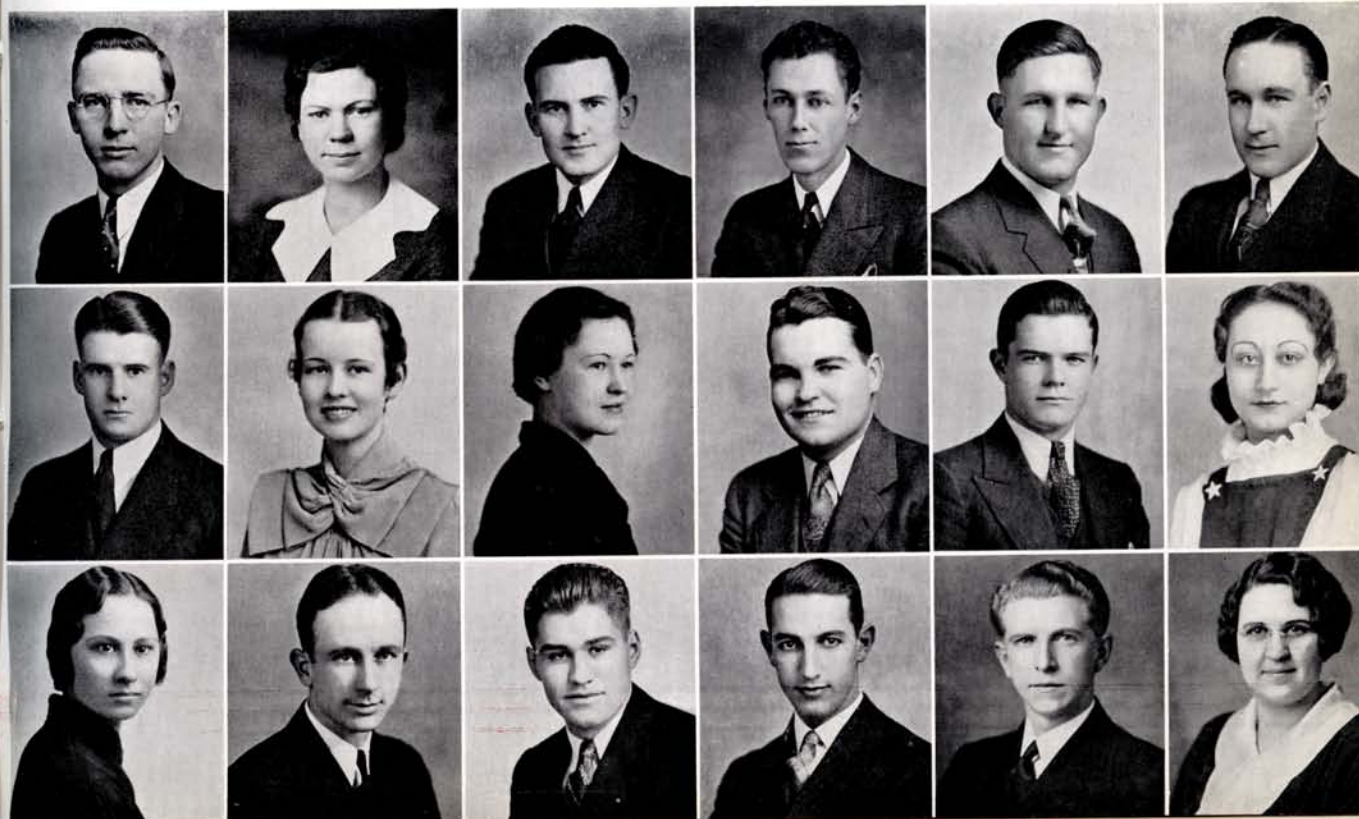



William Holtrop Broken Bow
Beta Pi Theta, President, 4; Y.M.C.A.;
Xi Phi.

Charles Lane Lewellen
Zip Club; Tironian Club; Pre-Med'c
Club; Math. and Science Club.

Ruth McKinney Ravenna
Orchestra; "Faust", 1; "Martha", 2;
"Desert Song", 3.

Martha Melick Orleans
Zip Club; Sigma Theta Phi, President, 3;
Editor Student Handbook, 4; Blue and
Gold Staff, 4; Student Council, 4.

Lucille Moschel Hastings
Zip Club; Dean's Council, 3; Aspasians;
Y.W.C.A.

Honora Moore Wood River
Dean's Council, 4.

Pauline Hulbert Elmcreek
Beta Pi Theta; Spanish Club; Pi Omega
Pi; Tironian Club.

Clarabel Lunger Kearney
Omega Alpha Tau; Beta Pi Theta;
Juanita.

Ramona Major Kearney
Home Economics Club; Pre-Medic Club;
Y.W.C.A.; Zip Club; Rural Club; His-
tory Club.

Mona Melvin Sutherland
Xi Phi; Pi Omega Pi; Zip Club; Spanish
Club; Tironian Club; Math. and Science
Club.

Esther Moomey Litchfield
History Club; Y.W.C.A.; Theatre Arts;
Spanish Club.

Marion Nelson Loomis
Spanish Club; Xi Phi; Caledonian;
Omega Alpha Tau; Math. and Science
Club.

William Landon Arcadia

Betty McKerney Kearney
Juanita, Beta Pi Theta.

Helen Mellberg Dalton
Y.W.C.A.; Math. and Science Club;
History Club.

Mabel Miller Trenton
Pre-Medic Club; Home Economics Club;
Math. and Science Club; Tironian Club.

Alice Moore Wood River
Catholic Club.

Ardis Olsen Kearney
Sigma Tau Delta, President, 4; Xi Phi;
History Club; Orchestra; Y.W.C.A.





Mabel Peters Heartwell
Y.W.C.A.; Home Economics Club.

Ruby Schauda Miller
Zip Club; Y.W.C.A.; Home Economics Club; Tironian Club.

Myron Singer Kearney
Latin Club; Y.M.C.A.; Math. and Science Club.

Donald Smith Kearney
History Club; Pi Kappa Delta, President, 3; Zip Club; Caledonian; Senior Class President, 4; Student Council, 3.

Doris Stock Lexington
Aspians; Home Economics Club; Y.W.C.A.

Evelyn Vosburg Orleans
Latin Club; Catholic Club; Campfire, President, 4.

Orval Wills Fremont
Men's Council, 2; K Club; Inter-Frat Council, Vice-President, 4; Zip Club; Phi Tau Gamma, President, 4; Antelope Staff, 4; Blue and Gold Staff, 4.

Matt Pilling Bloomington
Men's Council, 3, 4; Xi Phi; Caledonian; Student Council, Vice-President, 4; Pre-Medic, President, 3; Men's Ensemble, 2, 3.

Theresa Schneider Aurora
Omega Alpha Tau; Catholic Club; Home Economics Club.

Olivette Sloan Potter
Aspians; Y.W.C.A.

Lucile Snider Clarks
History Club; Y.W.C.A.

Mary Richards Scottbluffs
Home Economics Club, President, 4; Y.W.C.A.

Byron Whipple Kearney
Y.M.C.A.; K Club; Track; Spanish Club; History Club.

Wallace Wills Fremont
K Club, President, 4; Caledonian; Spanish Club; Football, 1, 2, 3, 4.

Dorthorae Pursell Omaha
Juanita; Math. and Science Club.

Elaine Shostrom Gothenburg
Pi Omega Pi; Latin Club; History Club; Tironian Club.

Monna Slote Litchfield
Zip Club; Juanita; Math. and Science Club; History Club, President, 4; Dean's Council, President, 4; Blue and Gold Staff, 4; Sigma Tau Delta, 4.

Howard Spieth Omaha
Symphony, 1; Caledonian; Omega Alpha Tau, President, 3; Xi Phi; Blue and Gold Staff, 3.

Darrell Stultz Atlanta
Industrial Arts Club; Caledonian, President, 4; Men's Council, 3.

Alice Williams Kimball
Spanish Club; History Club; Y.W.C.A.; Sigma Tau Delta, 4.

Mary Worrell Arnold
Tironian Club; Campfire, President, 3.

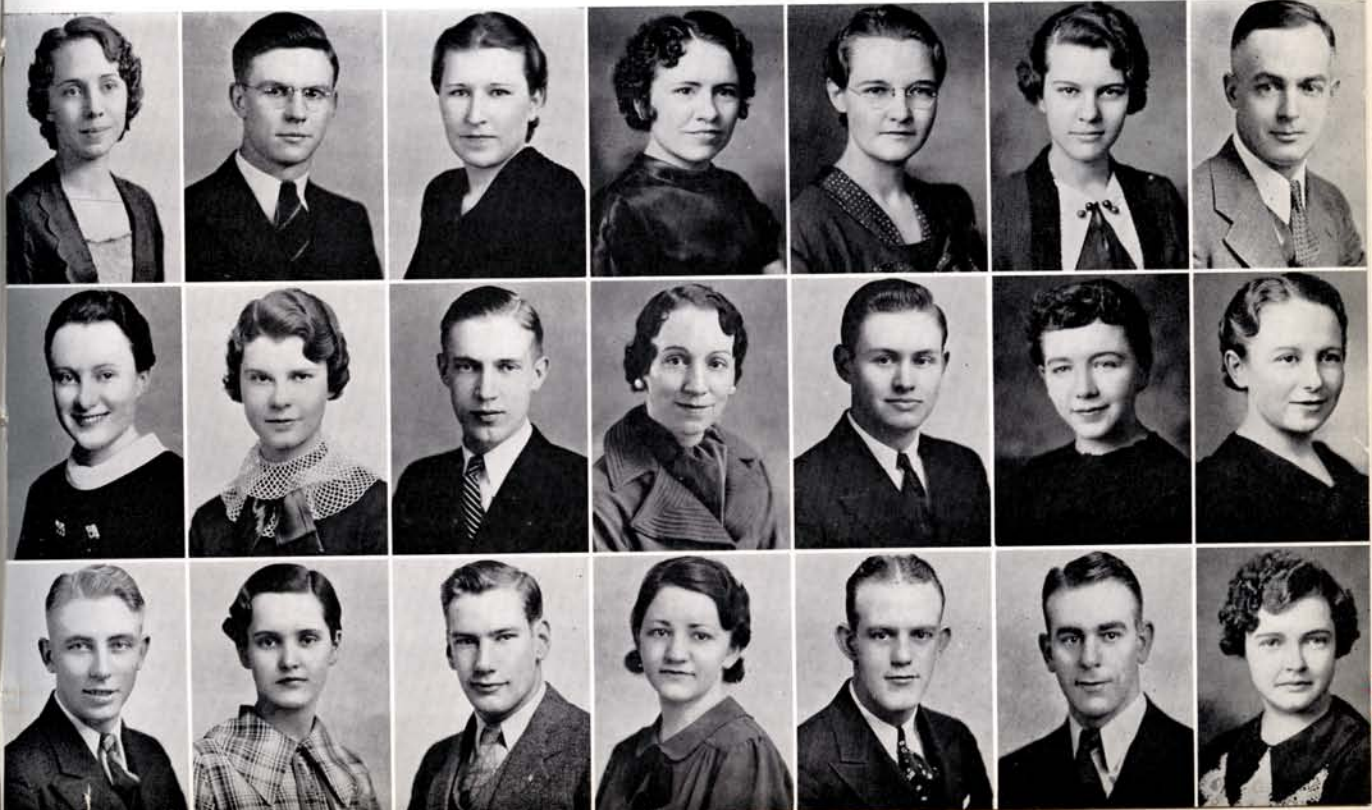



Class of 1937



Mr. Stout

Miss Ludden

Sponsors



Paul Abrahamson Loomis

Tironian Club; Academy of Mathematics and Science; French Club; Pre-Medic Club; Y.M.C.A.; Caledonian.

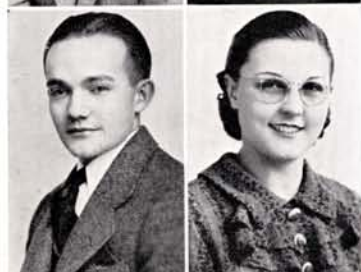

Warren Barney Kearney

French Club; Academy of Mathematics and Science; Phi Tau Gamma.



Virginia Barr York

Aspasians, Vice-Pres. 1; Dean's Council, Treasurer, 3; Y.W.C.A., Treasurer, 3; Campfire, Treasurer, 1; Home Economics Club; St. Cecilian.



Adam Brecht Culbertson



Charlotte Clark Bertrand

Pi Omega Pi; Xi Phi; Tironian Club; Student Council; Dean's Council, Treasurer, 2; Secretary, 3; Y.W.C.A.; Sigma Theta Phi, Secretary, 2; President, 3.

Clark Adams Merna

K Club; Football; Track; Caledonian.

Adnelle Barta Farwell

Latin Club, Secretary, 3; Spanish Club, Treasurer, 3; Catholic Club.

Mary Bessie Kearney

Spanish Club; St. Cecilian; Antelope Staff, 1; Juanita, Treasurer, 3.

Betty Clark Gibbon

Y.W.C.A.; Zip Club; Juanita.

Wayne Cruse Kenesaw

Earl Dawson Giltner

Zip Club; A'Capella Choir;
Academy Mathematics and Science;
Caledonian.

David Foy Kearney

Pi Kappa Delta, Secretary, 3;
Stamp and Coin Club, President,
3; History Club; Debate; Men's
Ensemble.

Ruth Garrison Kearney

Y.W.C.A.; Home Economics club;
Sigma Theta Phi.

Helen Gillespie Kearney

Y.W.C.A.; Student Council; St.
Cecilian, President 4; Tironian
Club, President, 3; Dean's Coun-
cil; Zip Club; French Club;
A'Capella Choir, Secretary-Treas-
urer, 4; Sigma Theta Phi.

Wyman Haynes
Grand Island

Omega Alpha Tau; Beta Pi Theta;
Y.M.C.A., Vice President, 3;
Academy Mathematics and Sci-
ence; Band; Phi Tau Gamma.

Lucille Fortna Loomis

Class Secretary, 3; Y.W.C.A.;
Pi Omega Pi, Vice President, 3;
Secretary, 2; Dean's Council; Zip
Club; Tironian Club; French Club;
Juanita.

Robert Francis Kimball

A'Capella Choir, President, 3;
Men's Ensemble; History Club.

Howard Gessford Arthur

Dorothy Hasenyager

Home Economics Club; Rural
Club.

Alfred Hemkin Overton

Tironian Club; History Club;
Band; Phi Tau Gamma.





Margaret Holmes Ord
Spanish Club.

Mary Huffstutter Kearney
Y.W.C.A.; Omega Alpha Tau;
Pre-Medic Club; Academy Mathe-
matics and Science.



Eunice Jackman Lincoln
Home Economics Club; Juanita.

Kathryn Kirk Paxton
Beta Pi Theta.



Robert Kuns Broken Bow
Omega Alpha Tau, Treasurer, 3;
Y.M.C.A., Vice-President, 3; Zip
Club; Men's Council; Academy
Mathematics and Science; Phi Tau
Gamma, Treasurer, 3.

Dean Lindgren Kearney
Beta Pi Theta; Y.M.C.A., Presi-
dent, 3; Men's Council; Pre-
Medic Club; Academy Mathematics
and Science.

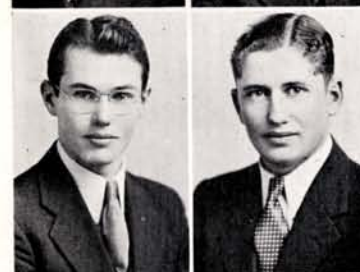

Ernest Lockwood Atlanta
Zip Club; Academy Mathematics
and Science; Caledonian.

Albert Lukes Sumner
Y.M.C.A.; Spanish Club; Rural
Club.



Mabel Lundberg Holdrege

Clare Malone Lexington
Beta Pi Theta; Y.W.C.A.; Zip
Club; French Club; Juanita.



John Marrow Lincoln
"K" Club; Football; Basketball.

Frances Moore Kearney
French Club; A'Capella Choir;
Juanita.

Bryce Newman Kearney
Sigma Tau Delta; Y.M.C.A., Sec-
retary-Treasurer, 2; Student Coun-
cil; Antelope Staff, 1.

Floyd Parker Amherst
Zip Club; K Club; Track.

Claribel Phillips Kearney
Orchestra; Sigma Theta Phi.

Edgar Meyers
Grand Island
Y.M.C.A.; Phi Tau Gamma.

Margaret Murray Sargent
Sigma Tau Delta, Vice-President,
3; Xi Phi; Student Council;
Dean's Council; Blue and Gold
Staff; Antelope, Editor, Summer
2; Antler, Editor, 2; Juanita,
President, 3.

Helen Olson Genoa
Omega Alpha Tau; Y.W.C.A.;
Home Economics Club; Aspasians,
Secretary-Treasurer, 2; Campfire;
Academy Mathematics and Science;
Tironians.

Vernon Payne Ericson
Pi Omega Pi, President, 3; Class,
Vice-President, 3; Y.M.C.A.; Stu-
dent Council; Tironian; Band;
Phi Tau Gamma, Secretary, 3.

Melda Ransom
Grand Island
Xi Phi Award, 2; Y.W.C.A., Vice-
President, 2; President, 3; Latin
Club; Home Economics Club,
Treasurer, 2; Sigma Theta Phi,
Treasurer, 3.





Clara Reed Smithfield

Y.W.C.A.: Aspasians, Secretary-Treasurer, 3; Zip Club.

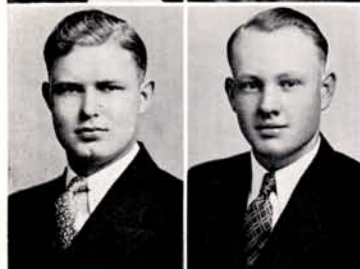

Paul Roe Riverdale

Y.M.C.A.: A'Capella Choir; Men's Ensemble; Orchestra.



Merle Shoemaker Elm Creek

Pi Kappa Delta, Vice-President, 3.



Mayme Stava Rising City

Catholic Club; Latin Club.



Roberta Stout Kearney

Xi Phi; Beta Pi Theta; Y.W.C.A., Vice-President, 3; Student Council; Zip Club; French Club; Vice-President; Blue and Gold Staff, 3; Antelope Staff; Sigma Theta Phi.

Lorette Riggle Litchfield

Y.W.C.A.: Academy Mathematics and Science.

Elmer Sears Beaver Crossing

Y.M.C.A.: Theatre Arts; Zip Club; Tironian.

Edith Snyder North Platte

Theatre Arts, Secretary-Treasurer, 3; Spanish Club, Treasurer, 3.

Hattie Steinberg Bradshaw

Y.W.C.A.: Zip Club; Tironian; Blue and Gold Staff, 2; Juanita.

Edward Stovall Avoca

Y.M.C.A.: Student Council; Men's Ensemble; A'Capella Choir; Phi Tau Gamma.

Florence Thaxton Boelus

Omega Alpha Tau; Y.W.C.A.;
Campfire, Secretary, 2; Academy
Mathematics and Science; Blue
and Gold Staff, 3.

Myna Turner Trumbull

Tironian; History Club; St. Ce-
cilian; Sigma Theta Phi.

Harold Watkins Venango

Omega Alpha Tau, Secretary, 2;
Y.M.C.A., President, 3; Student
Council; Class President, 1, 2;
Zip Club; Men's Ensemble, Pres-
ident, 3; Phi Tau Gamma.

Mary Williams Kearney

Y.W.C.A.; Latin Club; Home
Economics Club; Campfire.

Robert Tryon Arnold

Class, Vice-President, 2; Zip Club;
Academy Mathematics and Science;
Caledonian.

Mary Waitman Lyman

Y.W.C.A.; Zip Club; Juanita.

George Widney Lexington

French Club, President, 3; Cale-
donian.

Marlys Wyman Gibbon

Pi Omega Pi, Historian, 2; Zip
Club; Tironian, Treasurer, 2;
Spanish Club.

*Norman Youngquist
Holdrege*

Men's Ensemble; A'Capella Choir.



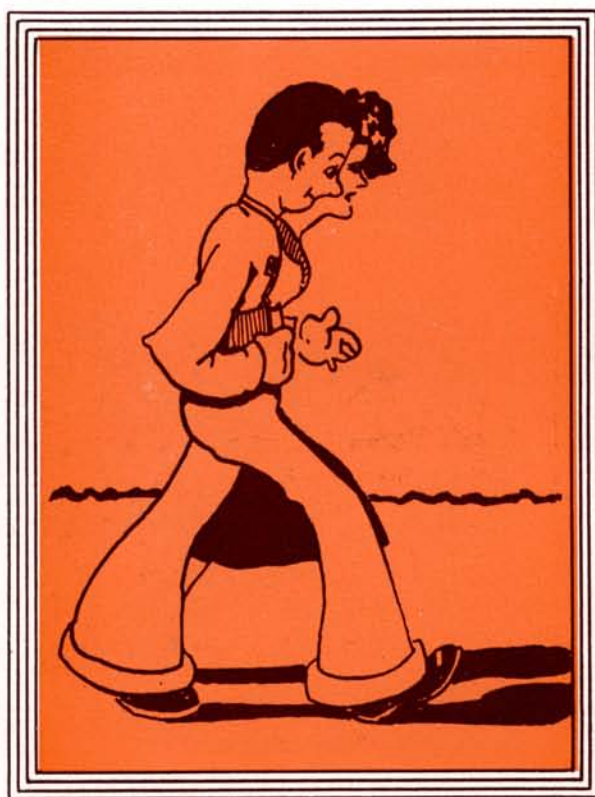

Class of 1938

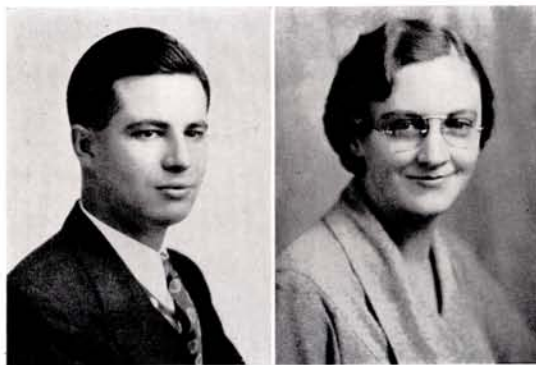

Dr. Zeigel

Mrs. Kramer

Sponsors



Irene AbernathyOrleans
 George AbrahamKearney
 Ruth AndersonCushing

Verna AndersonCushing
 Alvin ArnoldKearney
 Evelyn BachkoraRavenna

Howard Baltensperger...Bushnell
 Zola BartaOrd
 James BartonKearney

Glenna BloomHoldrege
 Kurtis BowdenArthur
 Betty BowerKearney

Eddie BrezinaSumner
 Betty BurkeKearney
 Erma BuschStamford

Evelyn BussellComstock
 Winston CederburgAxtell
 Ailene ChadwickLexington

Delbert ChristensenBassett
 Virginia ChristensenCozad
 Lois CoffeyOrleans



Izola CoonsPalisade
Bernard DavisBladen
Florence DeVaney Seneca



Dale DonalyKearney
June DringmanSutherland
Cora DriscollAxtell



Olga DunnKearney
LeNore ElderKearney
Robert ElderNorth Platte



Gertrude ElmGenoa
Jane EnosKearney
Dolores EricksonEricson



Mary Charlotte Erickson Holdrege
Virginia EversSt. Libory
Richard FlebbeNorth Platte



Opal FredricksonOsceola
Reva GambleGibbon
Margaret GartonBroken Bow



Betty Lou GepfordAtlanta
Russel GlinesNorth Platte
Anthia GoingsWilcox



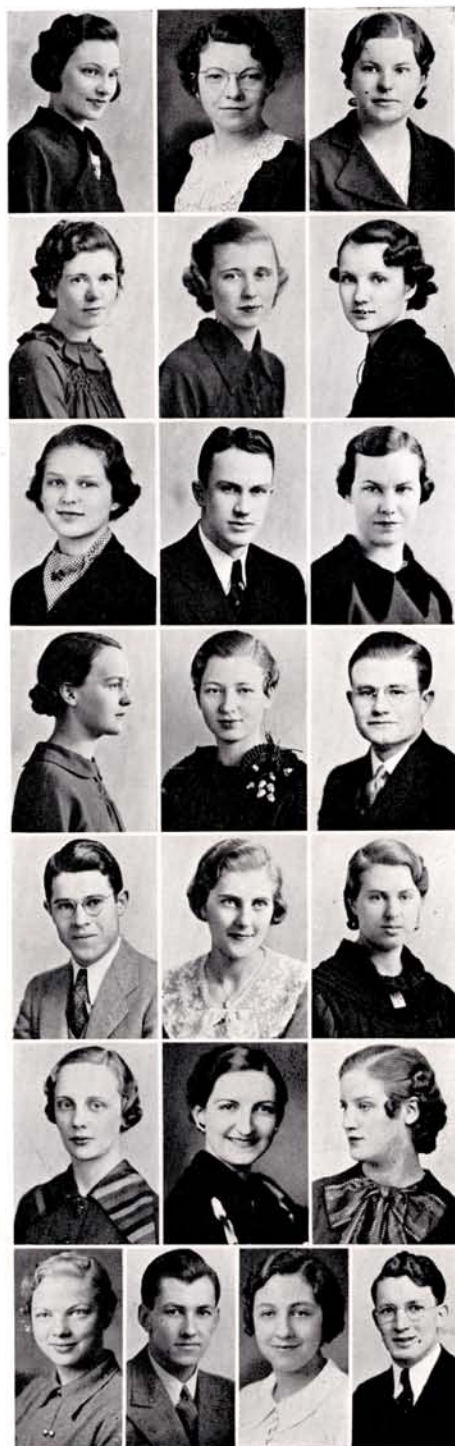

Marjory GotobedKearney
 Lela GustafsonHuntley
 Wilma HarderBig Springs

Ann HarrisNorth Platte
 Dorothy HarrisBertrand
 Estelene HarrisBertrand

Theda HarrisArnold
 Gerow HeacockKearney
 Naomi HensonCurtis

Dorethea HoagHoldrege
 Doris HornSumner
 Floyd HouselKearney

Robert HoutchensCulbertson
 Lela HuffstutterKearney
 Helen JacobsonDunning

Olga JensenCozad
 Thelma JessupMinden
 Ardis JohnsonKearney

Esther JohnsonNewark
 Edwin KellyHebron
 Kathryn KingKearney
 Lyndon KramerKearney



Alice LandgreenOrleans
Ruth LarsonAxtell
Stanton LaShelleHoldrege



Margaret LaughlinElmcreek
Dorothy LeopoldAtlanta
Carol LewisKearney



Dale LomaxWilsonville
Robert LowryHoldrege
Pearl MadsenWood River



Elaine MalowneyKearney
Phyllis MooreMarquette
John MorledgeElmcreek



Frances MorrisCallaway
Sidney MorrisonGibbon
Lydia MortensenHardy



Edgar MeyersGrand Island
Gladys NelsonMinden
Marguerite NeustromKearney



Dorothy NewboldGothenburg
Lyle NewmanKearney
Phyllis NisleyLexington



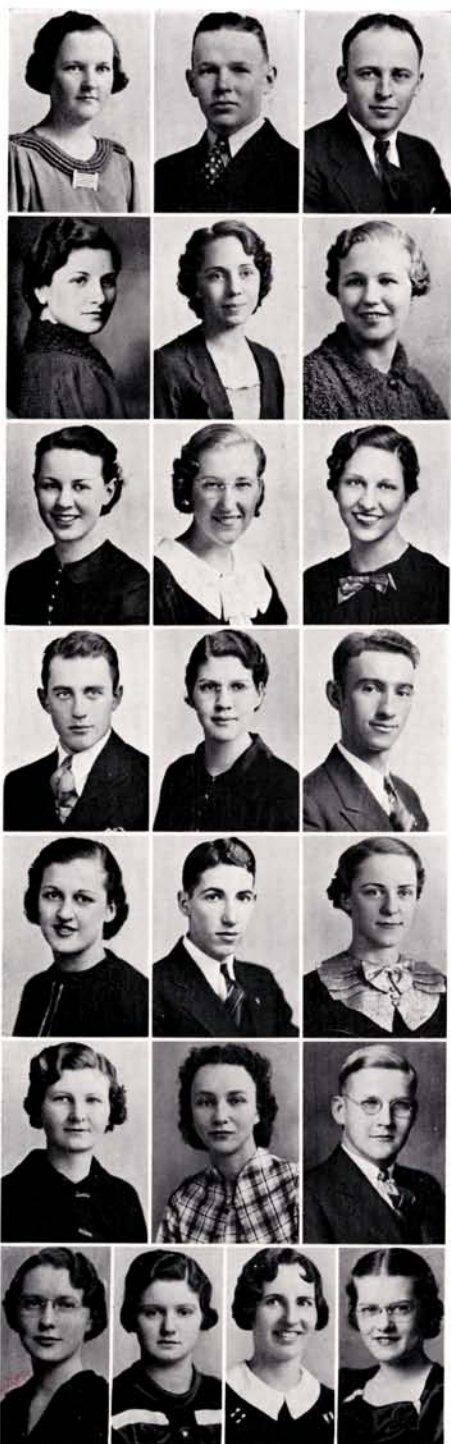

Isabelle NyquistAxtell
Willard NyquistAxtell
Alvie PayneOverton

LaVere PearsonWaco
Alma PetersHeartwell
Darlene PetersonOrleans

Harriet PetersonLoomis
Lois PetersonBroken Bow
Louise PetersonCozad

Paul PriebeKearney
Ruth QuigOxford
Edmund QuinnSutherland

Ramona RichardsCulbertson
Harry RobbTecumseh
Maxine RossenKearney

Teresa SandersHolbrook
Eunice ShiptonCozad
Jack ShofstallKearney

Zelda SigmanOconto
Dorothy StearnRed Cloud
Etta SternerCallaway
Patricia SullivanKearney



Calvert SutherlandElmcreek
 Paul SwansonHoldrege
 Florice TataRalston

Eda TolineStromsburg
 Clarence TurnerTrumbull
 Florence TurnerTrumbull

Myna TurnerTrumbull
 Leona UhrichWilcox
 Virginia WallaceGibbon

Arline WardSilver Creek
 Howard WatkinsGrant
 Owen WatkinsVenango

Vernon WatkinsVenango
 Janet WeaverRockville
 Gaillard WeidenhaftEricson

Alfreda WhippleKearney
 William WhippleKearney
 Elizabeth WilmotBloomington

Ellen WilsonKearney
 Louise WilsonKearney
 Irene WordenOgallala
 Dorothy ZimmerPleasanton



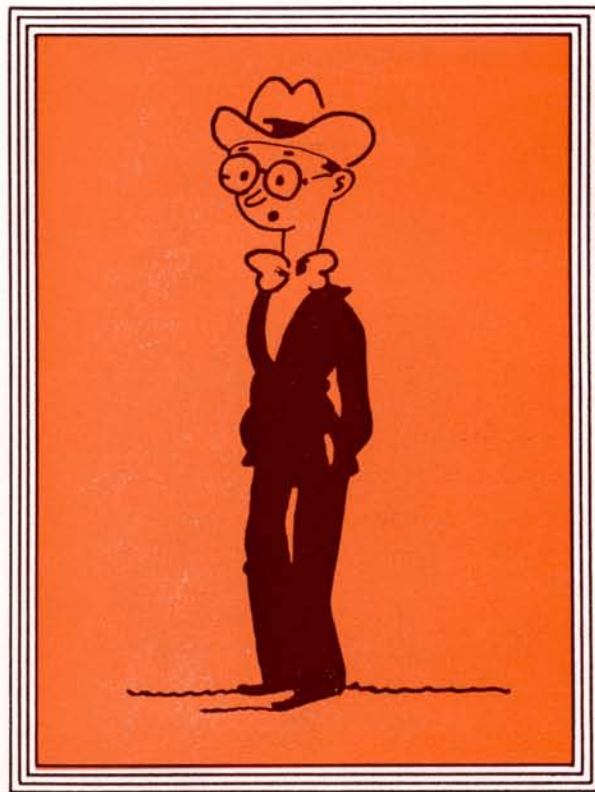

Class of 1939

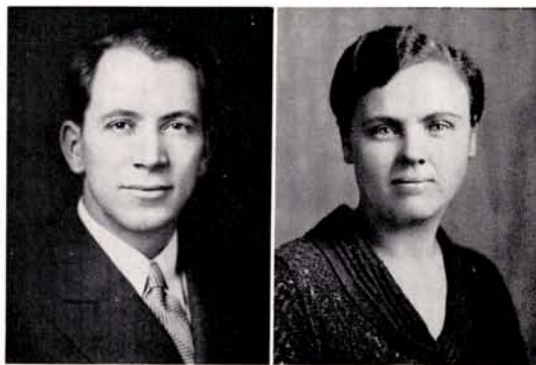

Mr. Weaver

Miss Rae

Sponsors



Irma AdeeSutherland
Charlotte AdamsUlysses
Beatrice AmosComstock

Morris AndersonFunk
Ruth AndersonCushing
William ArnoldArcadia

Eudeane BarberKearney
Amelita BarneyKearney
Betty BarneyKearney

Emm Jane BarneyKearney
Imogene BaumgartnerKearney
Howard BeaverArcadia

Dale BestOconto
Harold BloomLoomis
Dora M. BoyerRiverton

Velma BrownHuntley
Wallace BurgesonStromsburg
William ByrumKearney

Anita CanedyCairo
Louise CarlsonKearney
Ruben ClarkKearney

Coleman LloydBroken Bow
Eldon DaleyMerna
Adrian DawsonGiltner



Eugene DoolittleAnselmo
 Berdena DuddenVenango
 August Eckhardt.....Viroqua, Wis.

Magdelyn EinspahrHolstein
 Erma ElliottKearney
 Floyd ElseElmcreek

Emmett EngstromAxtell
 La Vead EnyeartColumbus
 Lester FadelyAtlanta

Mary FaulknerBeatrice
 William FiegenbaumGeneva
 Doraline RidnourPalisade

Winona FletcherBeaver City
 Melbourne Fowler Padroni, Colo.
 Marian GodfreyCozad

Doris GoingsWilcox
 Guidotta Griggs Republican City
 Earl HaaseStratton

Leota HannibalDannebrog
 Theda HarrisArnold
 Dorothy HasenyagerOverton

Robert HawthorneKearney
 Shirley HeacockKearney
 Duane HedrixKearney



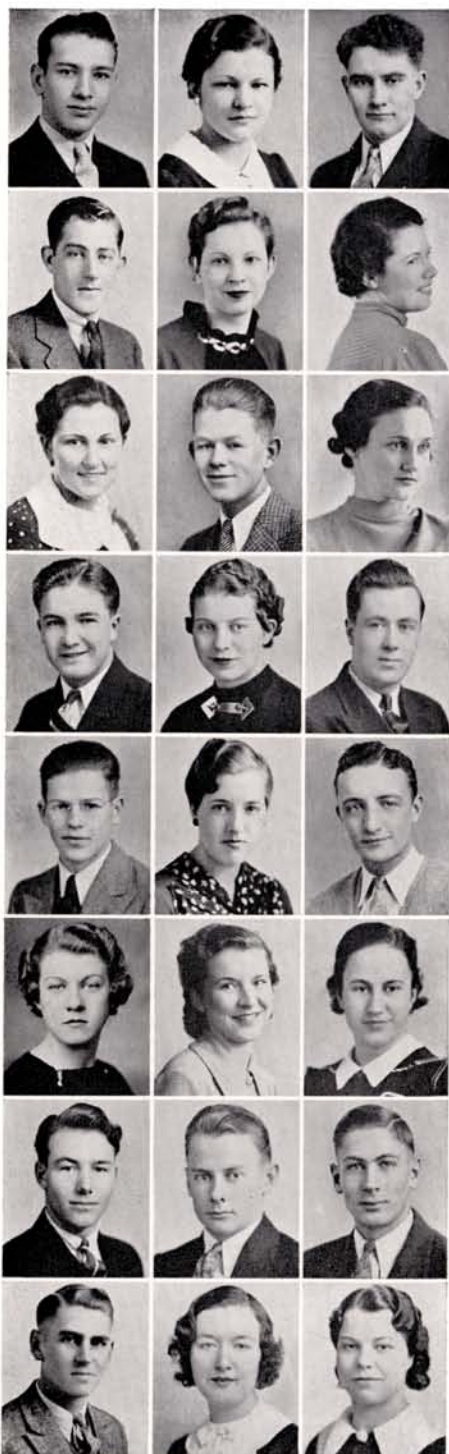

Arvid HenmanBroken Bow
 Lois HendricksonKearney
 Chester HickmanBroken Bow

Bud HogelandBloomington
 Helen HolmesBeaver City
 Barbara HoutchensKearney

Lois HydeTaylor
 Vearl JensenAlma
 Janice JonesMinden

Chris JurgensMoorefield
 Eva KerchallWauneta
 Louis KenneyDorchester

Gerald KirsteHendley
 Joy KyserAtlanta
 Jack LaniganKearney

Lorrayne LankaBroken Bow
 Isabel LarsonAxtell
 Helen LarsonRoseland

Clinton LeepComstock
 Robert LewisArnold
 Oliver LindebladAxtell

Stanford LindebladAxtell
 Anna LydicFarnam
 Verna McCoyBladen



Loren McFaddenLoup City
Helen McMichaelKearney
Lucille McNellNorth Platte

Isabell MaxwellArnold
Eunice MaybonEdison
Richard MeaseBroken Bow

Nola NiedtAnsley
Evelyn MillerOrleans
Lloyd MillsAnsley

Lydia MortensenHardy
Gerald MurrayArcadia
Dorothy NagelMitchell

Doris NealOdessa
Blanche NelsonSt. Edward
Marjorie NewthVenango

Leland OlsenKearney
Marion OlsenKearney
Jane ParkerFarnam

Glenn ParrishAtlanta
Carroll PetersonBertrand
Arthur PierceWellfleet

Lorene PierceBertrand
Lolus PorterKearney
Esther PostCowles





Delphine PricePalisade
 Irene PrickettWallace
 Sylvia ReierSumner

Norma ReynoldsAmherst
 Raymond RothRoseland
 Martha Belle RoweKearney

Ruth RummellMinden
 Lora SchakeRiverdale
 Christian SchmaleColumbus

Sam Schrock, Jr.Holdrege
 Mina SheeksWood River
 Reuben SitzmanCulbertson

Margaret SmithKeene
 Viola SmithArthur
 Maxine SokolSidney

Wylma StantonKearney
 Leonard Steburg, Jr.Arnold
 John StrangmanBloomington

Robert StuartLexington
 Helen J. Sutherland....North Platte
 Mildred SwansonLoup City

Florice TataOmaha
 Alva ThomasBroken Bow
 Ledru ThompsonKearney



Don ThorntonKearney
Bob TollefsenKearney
Erma TschabrunChappell

Leona UhrichWilcox
Rosanne UnichKearney
Charles VarneyCulbertson

Catherine VenellShickley
Laura VossHershey
Lawrence VossKearney

Margaret WalkerNorth Platte
Geraldine WallaceGibbon
Esther WarrenSuperior

Neva WarrenSuperior
Alfreda WhippleKearney
Ford WilgusOxford

Avis WinslowKearney
Arnold WolfeElwood
Dell WolfVenango

Norman YoungquistAtlanta
Gayle HaskellGandy
Daniel RobbinsMiller



Bing Crosby
Hollywood

February 21, 1936

Mr. Carl Franzen, Editor
1936 Blue and Gold
State Teachers College
Kearney, Nebraska

Dear Mr. Franzen:

Under separate cover I am returning
the photographs with my selections marked.

This is a ticklish business, so I
must alibi in case the selections are not all
popular. Without full length, front and side
views, it is impossible to decide which are
the most beautiful ladies.

My selections are therefore what
I consider the most beautiful pictures.

So, any young lady whose photo
was not selected should not conclude that she
is not the most beautiful. In fact, I think
all of the subjects are lovely.

Best wishes to all.

Yours sincerely,

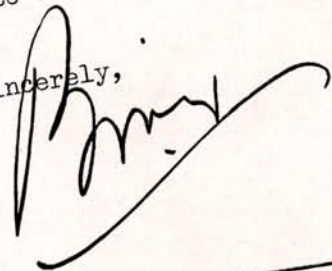

BC/gw

Kearney Women

Most Beautiful and Charming

★

Selected by



Bing Crosby





Miss Elaine Malowney

Glamorous and brunette, this Sophomore has the vivaciousness characteristic of Spanish women. Her home is Kearney.

Elaine Malowney

Miss Betty McKerney

This Senior, blond and beautiful, last year was judged one of the most beautiful girls of Nebraska University. Her home is Kearney.



Betty McKerney



Miss Frances Moore

*Always chic and poised,
this Junior was selected as
one of Kearney's most
beautiful girls. Her home
is Kearney.*

Frances Moore



Miss Harriet Peterson

An attractive Sophomore who has discovered that her beauty is accentuated by simplicity of dress. Her home is Loomis.



Harriet Peterson

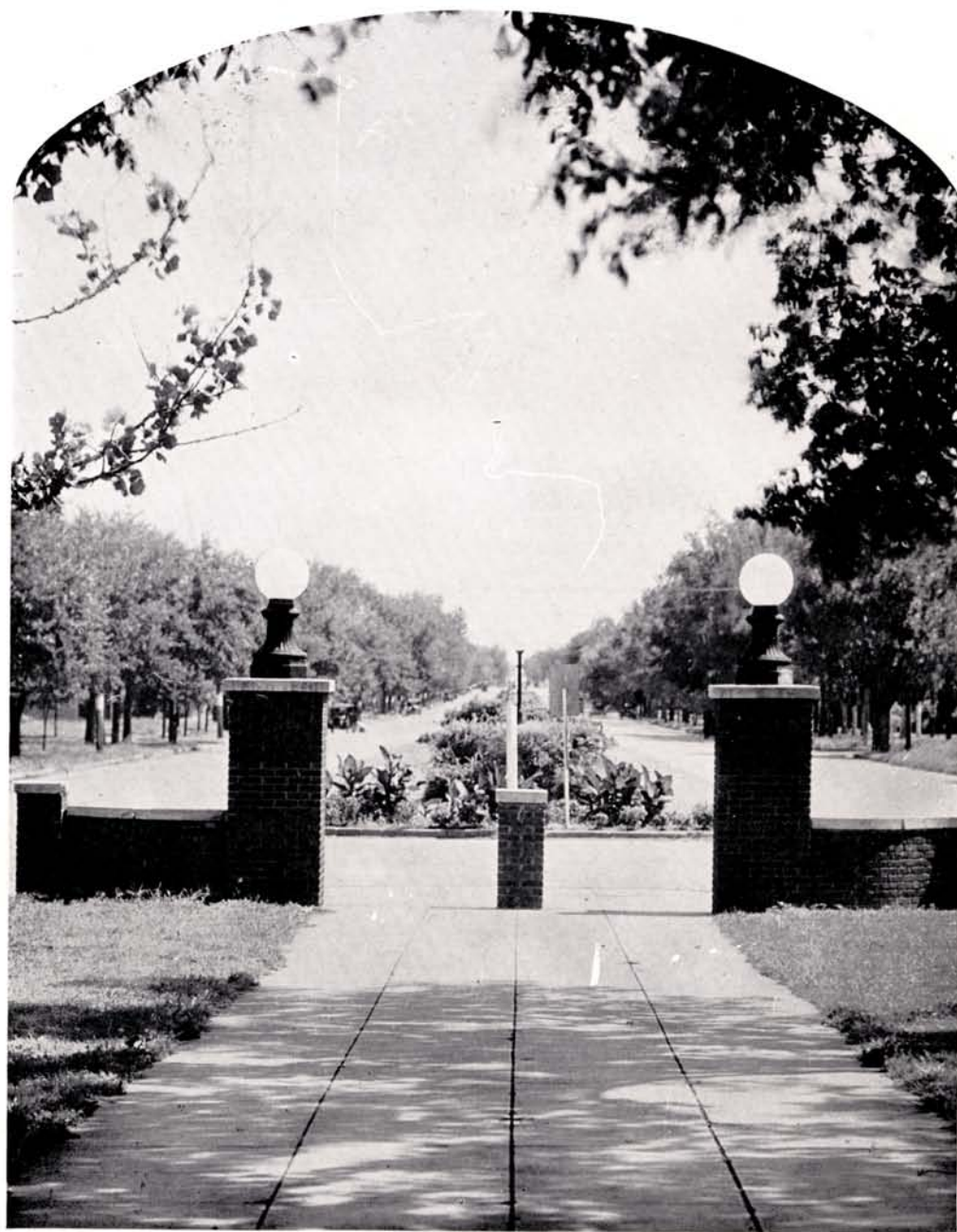

During medieval days nearly all young boys, except the sons of noblemen, were apprenticed to the merchants or tradesmen of the time. In the shops or working places of their masters the youths learned under the guidance of expert craftsmen to make their wares artistically, or to do the things skillfully for which the establishment was famous. The apprentice learned from his teacher to take pride in his work and to him came the love of a creator for that which he had shaped and formed.

Like these assistants to medieval artisans, the students of Kearney learn the trade under the supervision of efficient teachers. In the modern workshop these student-teachers realize that the artistic workmanship is important now, as it was in the days of apprenticeship. They too, find that each of their products must be carefully formed and molded. Unlike their predecessors, however, these teaching novices find that they do not deal with material things but with human personalities and must be, therefore, very careful what habits, desires, and ideas they create in the minds of their pupils. They take as much pride in forming character as the craftsman in forming a vase.

OUR SHOP

What can I give to youth that youth can't find
for itself?

I cannot hold up truth shining before them

Or point to it on a safe shelf

Saying, "Here it is! Take and see that it is
good."

(I'm not sure enough myself)

But I may invite them

Saying, "I am not wholly blind

Come, let us see what we can find."



MR. A. E. BURKE

DR. HANS C. OLSEN

A. O. Thomas School

The A. O. Thomas School, named in honor of Dr. A. O. Thomas, the first president of the State Teachers College at Kearney, is open to boys and girls from the kindergarten through the twelfth grade. Its work is carried on as in the best public schools. This is of the utmost importance inasmuch as it serves teachers in training, as a laboratory for observation and directed teaching.

Until 1926 the laboratory school was housed in rooms on the first floor of the administration building. In December of that year the first unit of a new building was

completed for its use. Plans and specifications provided for two additional units to this building, one to be completed in 1928 and the last in 1930. However, a series of legislatures, harassed by embarrassing economic conditions, have, up to the present time, failed to make the necessary appropriations for these building additions. The officers of the college and the A. O. Thomas school are hoping that very soon economic conditions in Nebraska will permit the completion of the laboratory school building, which constitutes a very vital and serious need of the institution.



STUDENT COUNCIL



A. O. THOMAS HIGH SCHOOL



A. O. THOMAS ELEMENTARY SCHOOL



A. O. THOMAS FOOTBALL TEAM

Top Row (left to right)—Coach E. J. Hammer, T. Deeb, B. Kincaid, L. Schnase, J. Stark, V. Overholdt, W. Pugh, F. Munn, D. Fogland, D. Schnase, C. Munn, Athletic Director B. M. Clark.
Bottom Row—(left to right)—D. Madsen, D. Young, H. Widner, D. Imel, R. Hatton, W. Leedom, W. Stear, M. Schnase, R. Hanes, R. Hall.



A. O. THOMAS BASKETBALL TEAM.

Top Row (left to right)—H. Widner, W. Winslow, E. Winslow, D. Young, R. Hanes, B. Kincaid.
Bottom Row (left to right)—Coach E. J. Hammer, R. Hatton, D. Sturtevant, W. Stear, W. Leedom, T. Wilson, Athletic Director B. M. Clark.



The Tommies are in the midst of their most successful year in the entire history of the college laboratory school. Never before has the football and basketball squad produced so enviable a record and the present track prospects indicate additional and further successes.

The football team, always doing battle with only two or three available substitutes, came through with four losses and four wins. The last game, played in the snow, recorded a thirty-two to nothing victory which is splendid evidence of their untiring and determined spirit. The Tommies stood third in their conference. Every other conference school participating in the sport is either an A or B class school.

Football letters were earned by Don Fogland, Ralph Hanes, Robert Hatton, Dwayne Imel, Warren Leedom, Francis Munn, Virgil Overholt, Lloyd Schnase, Marvin Schnase, Don Young, James Stark, Wayne Stear, Harlen Widener, William Kincaid, and Don Schnase.

The basketball summary of 19 wins in 22 starts is sufficient evidence of a most successful season but it lacks much in telling a complete story of the success of the Tommies basket-men this year. 575 points were scored to their opponents' 336. This provided an average margin for the Tommies of nearly nine points and only eight teams scored over thirteen points through their brilliant defense. Previous to their last game they had seventeen straight victories to their credit.

The Tri-Valley Conference Championship trophy is theirs after a hard-fought tussle with Loomis in the finals. All five of the first team, Don Sturtevant, Warren Leedom, Tommy Wilson, Robert Hatton, and Wayne Stear were awarded positions on the all-conference teams. Sturtevant was further honored by the captaincy. Loomis was again defeated in the finals of the Class C sectional. Wilson, Hatton, Leedom, and Sturtevant were awarded team positions in the sectional with Sturtevant again being selected as captain. To be privileged to advance to the state tournament at Lincoln, the Tommies defeated Trumbull at Hastings. At the state tournament the strong Elba club was defeated by the decisive margin of fourteen points. In the second round, however, the Santee Indians defeated the Tommies by a narrow margin of two points. Several tournament

observers emphatically stated that the better team was defeated in this game and, further, that according to abilities shown, the Tommies were undoubtedly strong contenders for the state championship. This high regard was proved, in part, by the fact that two of the Tommies were selected to all state rating. Don Sturtevant was honored with the position of guard on the all-state Class C first team, and Tommy Wilson was selected for honorable mention for a Class C forward position.

Added value will be seen in the already splendid record when it is recalled that the opponents for at least one-half of the games of the regular schedule were Class B or A schools.

The second team of the squad played eleven games without a loss. The strength shown here will tell many of our fans one good reason for the outstanding success of the first team.

The basketball lettermen were Tommy Wilson, Don Sturtevant, Ralph Hanes, Robert Hatton, Warren Leedom, Wayne Stear, Harlen Widener, Billy Kincaid, Wayne Winslow, Don Young, and Eugene Winslow.

The 1935 track squad did some fine work. It placed fourth in the Tri-Valley meet with Wayne Stear and Wesley Wendt earning most of the points. Points were made in the high jump, javelin throw, broad jump, high hurdles, 220 yard low hurdles, and the 880 yard run.

This year's prospects include Virgil Overholt, Wayne Stear, and Warren Leedom who were lettermen of the 1935 squad, and Tommy Wilson and Don Sturtevant who were lettermen in 1934. Several others are showing promise.

Coach Edwin J. Hammer was one of the new instructors to start the Fall quarter as a member of the college faculty. The entire school, athletes, the faculty, and the student body is high in its praises for his services of instruction and leadership. Everyone is happy that the administration has found it possible to assign the athletic coach to full time duties in the A. O. Thomas School.

The Thomas school has changed its award letters for athletics and other extra-curricular activities to a monogram composed of A.O.T. This is the only logical symbol since the name of the school was made A. O. Thomas three years ago.





CLEVER COIFFURES

Our Specialty



Club House Beauty Shop

VIOLET HIRSCH, Prop.

WELCOME TO KEARNEY



We Are Always Glad To
Serve You



THE FORT KEARNEY
STATE BANK



Kearney, Nebr.

Twidale
Shoe
Co.



KEARNEY, NEBRASKA

TAVENNE WATCHES

Rings

Glassware

Silverware

Clocks



McKEE
The **HALLMARK**
Jeweler
KEARNEY, NEBR.

F. C. Scott & Son

† †

FURNITURE
FLOOR COVERINGS
DRAPERIES RADIOS

† †

Kearney,

Nebraska

Treasured Possessions

IN THE YEARS TO COME...

"YOUR PHOTOGRAPH"

Through the years we have endeavored to make the best picture of each one sitting before our camera. We will continue.

† †

Mattson Studio

KEARNEY

DRESSES

For All Occasions



HENSLEY'S
Vogue

Kearney's Smart Ladies Shop



First With the Newest



La Florence
Beaute Shoppes

LOVELINESS
MADE LOVELIER

Over Gambles
Dial 32644

Cruickshank's
Barber Shop
Dial 29394

Kearney, Nebr.

Haeberle Drug Store

Dial 20291

2118 Central Ave.

We Carry a Complete Line of
Gifts - Toilet Articles
Greetings Cards, Candy
Salted Nuts
Drugs and Sundries

Make Our Store Your Drug Store Headquarters

FOUNTAIN SERVICE

Guy Hite's

Electric Shine System

Shoes Cleaned, Dyed and Shined
Any Color

"A Perfect Shine Every Time"

Magazines Galore

2 Doors North Empress Theater

Frank A. Bodinson Hardware

Service—Quality—Price

Sporting Goods

Telephone 20041

56 Years in Business in Kearney

SCHOOL SUPPLIES

STATIONERY

CANDY



MILES SCHOOL STORE

FLOWERS

FOR
EVERY
OCCASION



Kearney
Floral
and
Nursery
Company

O. L. "DOC" ERICKSON

CENTRAL CAFE

Kearney's Popular Restaurant



Lunches
Fountain Service

Steaks and Chops Our
Specialty



Open Day and Night

GEO. PETERSON, Prop.

We Preserve Your Blue and Gold Negatives

Wherever You Are You Can Have Photographs Made From Them,
In Any Size, Plain or Beautifully Tinted In Oil.



The Anderson Studio

14 West 22nd Street

Official Photographers to the Blue and Gold for Individual Pictures.

Quality
Style
Moderately Priced
Pianos



Band Instruments—Popular and Teaching Music

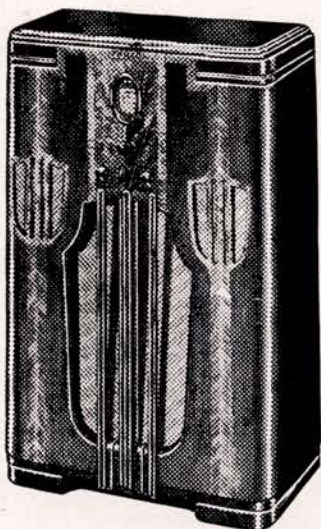

Philco
Electric and Battery Radios
For Home or Car

† †

There Is a Philco For Every
Purse and Purpose

Convenient Terms If Desired

Kearney, Nebraska

Gaston
MUSIC CO.

Kearney, Nebraska

"It Pays to Shop at Penney's"

J. C. PENNEY CO.

DEPARTMENT STORE

† †

2103-5 Central Ave.

Kearney, Nebr.

YOUR patronage, the many kind words regarding our sales and service bring happy memories of pleasant friendly business relations of the student body. Welcome to our offices when in the city.

J. C. MILLER

Typewriters

SALES

RENTS

Supplies - Service

10 Fort Kearney State Bank Building

Kearney, Nebr.

BJORNSTAD'S
Dry Cleaners and Tailors

† †

Fort Kearney Hotel Building

Dial 32394

BUCK'S
BOOTERIE

† †

Quality Shoes and Hosiery

Shoe Hospital

† †

UP-TO-DATE REPAIR SHOP

For all kinds of Shoes

Neat Job

† †

Repairs While You Wait
Special Prices to Students

† †

J. B. BERTOLDI, Prop.

East of the Kearney Laundry

Harold N. Moore

OPTOMETRIST

† †

We sincerely appreciate your patronage at all times. We will try to merit it through quality merchandise and pleasant, courteous and faithful service.

"To See Well—See Moore"

With Modern and Individually
Styled Eye-Wear

† †

Empress Theater Bldg.

Kearney, Nebr.

HOTEL FORT KEARNEY

THE
CENTER
OF COLLEGE
SOCIAL
ACTIVITIES



KEARNEY'S
NEW
MODERN
FIRE PROOF
HOTEL

Beautiful Fort Kearney Coffee Shop and Crystal Ball Room

Private Dining Rooms For All Occasions

Wedding Breakfasts - Dinner Dances - Lunches

Teas - Buffet - Bridge

MODERNIZE Your Home

Your bathroom, kitchen, and laundry are the most important parts of your home. Why not make them the most Modern, too?



Treat your home to the up-to-date, and make it a place of convenience rather than just "living quarters."

Stop in today for a free modernizing estimate.



Throw out the bulky, old-fashioned equipment, and let Kearney Plumbing and Heating replace it with bright, gleaming porcelain fixtures! Let shining chromium replace your present fittings.



Kearney Plumbing & Heating Co.

BERT WALLACE

10 East Railroad Street



Ask For
Keenan's Candies



Insist On
Chief Brand Beverages



J. E. Keenan Candy Co.
Midway Coca-Cola Bottling Co.

KEARNEY, NEBR.

ECK'S
PAINT  **STORE**
KEARNEY, NEBRASKA

O.P. SKAGGS
FOOD *Efficient Service* **System** STORES

"A Surety of Purity"



2109 Central Ave.
25th Street and 9th Avenue
KEARNEY, NEBRASKA

Gray Sterling



■
Clothier
in
Kearney
Nebraska
■

Baumgartner's

VARIETY STORE

Hosiery

Candy

Lingerie

Ready-to-Wear

Notions

School Supplies

KEARNEY

NEBRASKA

It's Good to know that your
clothes bear critical
inspection.

The first requisite of this feeling is the knowledge that your clothes are faultlessly clean and perfectly pressed. It is also good to know that this service is paid for in longer life and better appearance you get from your clothes.

No matter how small or large your family budget is—we have exactly the bargain *Family Washing Service* for you.

Why attempt to do by hand what modern science can accomplish so much better and faster.

Bid farewell to wash-day worries. Let us "take out"—and release your time for better things.

Kearney Laundry
—DRY CLEANERS—



A Graduate's Idea of Heaven

is to tuck the sheepskin away in a drawer and step right into a good job. We can't promise the job—but we can outfit you in clothes that will make the big shot say, "Come right in," when you approach him for a chance to get on the payroll. And this goes for femmes as well.

† †

BROWN-McDONALD

2110 Central

GARLETT'S
CUT RATE DRUGS

Dial 22651

Exclusive Distributors For

Barbara Gould, Dorothy Gray, Tussy, Elmo Cosmetics

Shop At GARLETT'S FOR Greater Drug Savings

WHY PAY MORE

IT PAYS TO LOOK WELL

SEND TO THE
MASTER CLEANERS AND
DYERS



GUARANTEED WORK



Where You Can Buy

with

Confidence



The Hirschfeld Co.

Kearney's Leading Men's Store

North Platte

Kearney



Service, Quality and Satisfaction

IN

SHOE REPAIRING

AT

PAUL'S SHOE SERVICE

East of McKee's Jewelry Store

This Space Reserved

By

BOOSTERS

of the

BLUE AND GOLD

The Students Official Publication

Frigidaire



MILAM ELECTRIC SHOP

TOLLEFSEN-ELLIOTT
LUMBER CO.

† †

Coal
Building Material
and
Fuel Oil

Complete Stock
Prices Reasonable

2121—PHONE—2121

B^{and}K
HOSIERY
SHOP
2108 Central
† †
HOSIERY - - - LINGERIE

EVERYTHING IN
Hardware, Paints, Tin Work
Hot Air Furnaces
FIELD AND GARDEN SEEDS
OUR MOTTO—"Service and Quality Merchandise"
Kearney Hardware Co.

Latest Styles in All Leather
Footwear



MODERATE PRICES



A. C. LANTZ, Proprietor

'We Appreciate Your Patronage'

Dial 25291

2103 Central Ave.

Kearney, Nebr.

Congratulations
GRADUATES!

We Thank You For Your
Patronage

CAMPUS INN

"Home Cooked Meals"



TO THE GRADUATES OF 1936, Who Will Soon Be Leaving The Club House Chocolate Shoppe Will Miss You!

"We have enjoyed the years you have spent with us. Whenever you return to Kearney don't fail to stop in the Chocolate Shoppe and talk over old college days. Even though you will probably see many new faces the same warm welcome will await you."

Charles (Chic) Saunders.

Club House Chocolate Shoppe

Index to Advertisers

Advertiser	Page	Advertiser	Page
Anderson Studio	137	Hub Printing Company	147
Artcrafts Engraving Co.	146	Hugo Johnson Clothing Store	143
Baumgartner's Variety Store	142	Kearney Floral Co.	136
Bax Shoe Store	144	Kearney Hardware Co.	144
B & K Hosiery Shop	144	Kearney Laundry	142
Bjornstad's—Dry Cleaners	139	Kearney Plumbing & Heating Co.	140
Bodinson Hardware Co.	135	J. E. Keenan Candy Co.	141
Brown-McDonald	142	LaFlorence Beaute Shoppes	135
Buck's Booterie	139	Lantz Drug Store	144
Campus Inn	144	Liberty Dry Cleaners	143
Central Cafe	137	Mattson Studio	134
Club House Beauty Shop	133	McKee Jewelry	133
Club House Chocolate Shoppe	145	Milam Electric Shop	143
Eck's Paint Store	141	Miles School Store	135
Fort Kearney State Bank	133	J. C. Miller	139
Garletts Drug Store	142	Paul's Shoe Service	143
Gaston Music Company	133	J. C. Penney Co.	139
Gray Sterling	141	F. C. Scott & Son	134
Haeberle Drug Store	135	Shoe Hospital	139
Harold Moore	139	O. P. Skaggs	141
Hirschfeld Clothing Store	143	Tollefsen-Elliott Lumber Co.	144
Hite Shining Parlor	135	Twidale Shoe Co.	133
Hotel Fort Kearney	140	Vogue Dress Shop	135



Your *Annual*

To be remembered or to be discarded?
After the second inspection will it be ready for the
attic or will it take its place among the beau-
tiful memories of school days. There is beauty and
harmony in the annual planned by experienced
hands. Our many years of experience enables
us to aid in making your annual a lasting mon-
ument to school life. Write us and we will be
glad to give you our assistance.

ARTCRAFTS ENGRAVING CO.
715 FELIX ST.
SAINT JOSEPH MISSOURI

The Hub Printing Co.

Publishers

Kearney Daily Hub



*Printers of
College and High School
Annuals*



Forty-Eighth Year In Kearney

LIBRARY
STATE TEACHERS COLLEGE
KEARNEY, NEBRASKA