

UNIVERSITY OF NEBRASKA AT KEARNEY



3 5085 00554 6627

BLUE AND GOLD

1937

Arch
LB1905
K4
B57x
1937
c.3

TEACHERS COLLEGE
LIBRARY
KEARNEY, NEBRASKA
CLASS. BOOK

FOR REFERENCE

NOT TO BE TAKEN FROM THIS ROOM

UNIVERSITY OF NEBRASKA AT KEARNEY



3 5085 00554 6627

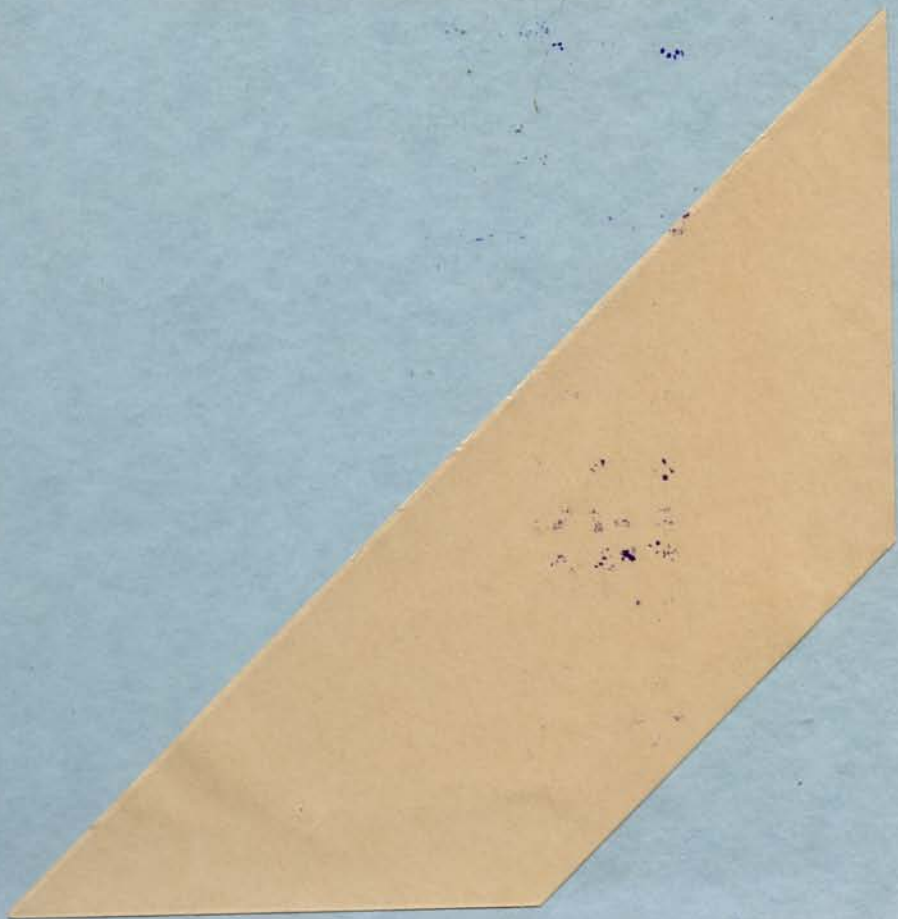

Date Due _____



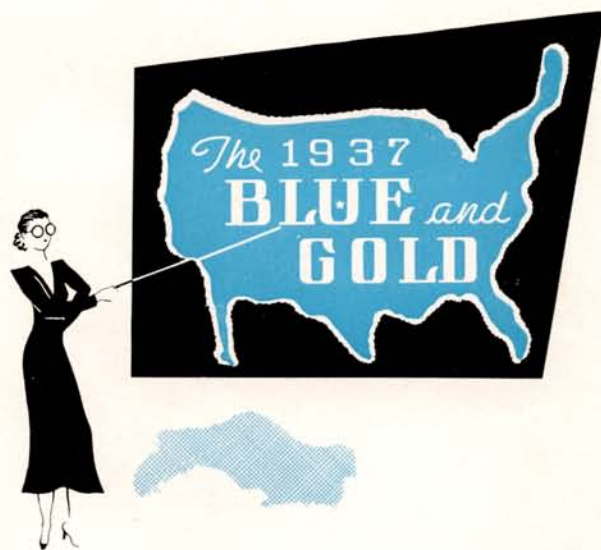

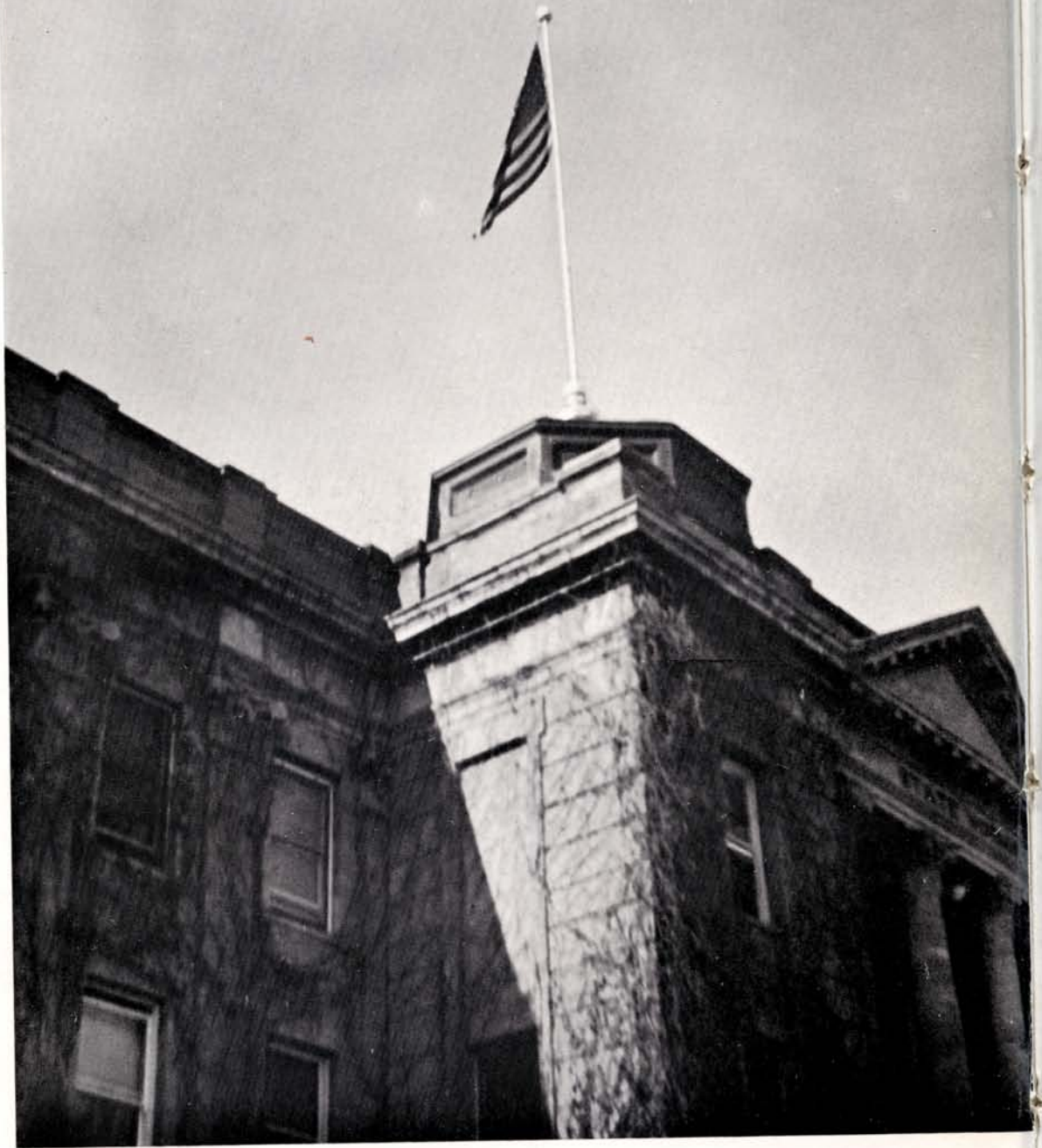

DEAN LINDGREN, *Editor*
ORVAL WILLS, *Manager*

Present



PUBLISHED BY THE
STUDENT GOVERNMENT ASSOCIATION
NEBRASKA STATE TEACHERS
COLLEGE
KEARNEY, NEBRASKA

1937

LIBRARY
STATE TEACHERS COLLEGE
KEARNEY, NEBRASKA

The **BLUE and GOLD**

FORE • WORD



Firm in
their knowledge that
Nebraska is a rich state in the
heart of a great nation, and realizing
fondly that Kearney is a hub of the mid-west-
ern prairies, students of the Blue and Gold have
faced the trials of the past few years, and are again
looking upon the future with hopeful and eager eyes.
There is a certain confidence in their abilities, a faith
in their training, a bit of mid-western stamina, spirit
and pride—and it is enough, for progress and suc-
cess. Upon such a foundation, and with such reflections,
the 1937 Blue and Gold was created, and in picturing the
delights of this school year, we are symbolizing our
confidence in a state's and community's future. We
hope the book is steeped in those
memories most pleasant, that it
may prove truly representative,
and our year together will not
be forgotten.

40252

• DEDICATION

× × × ×

To the students of Kearney State Teachers College, to their faith and achievement during the years '36 and '37, to their spirit of progress and their loyal regard for a great profession, we, not solemnly, but sincerely dedicate these paged memories of the 1937 Blue and Gold.



CONTENTS

•
The College

•
Activities

•
Athletics

•
Classes

•
Features



OUR CAMPUS

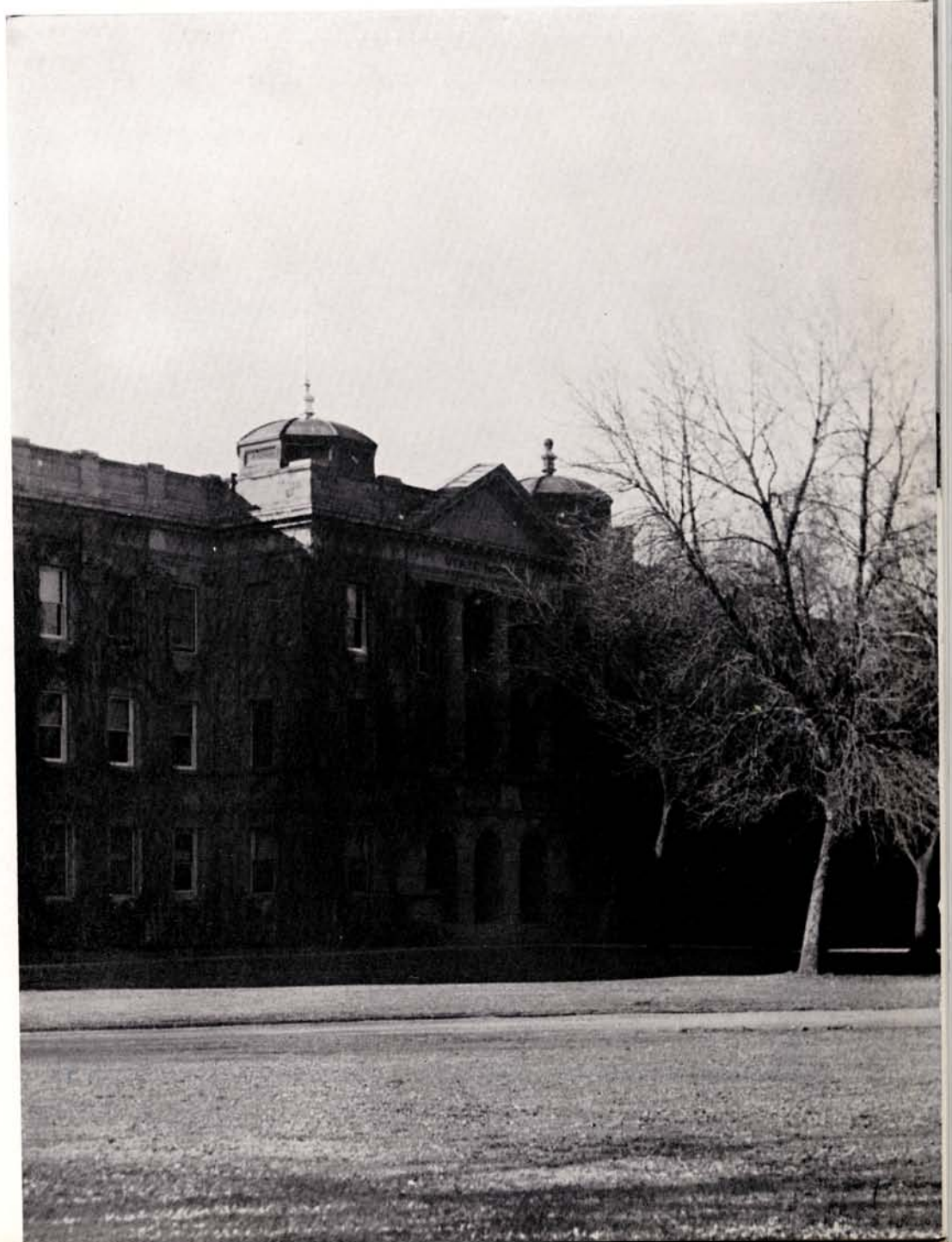

Red bricked, modern equipped, Eva J. Case Hall is located on the northeast corner of the campus. Its luxurious receiving room and study rooms known to two hundred young college women each year, its phone number, 28051, known to another two hundred college men.



Weeping willows, water lilies, stone benches—a part of the green terraced sunken garden on the northern campus. Flanked by high hedges, a myriad of flowers bloom, as each spring and fall, the garden becomes the scene of many teas and receptions.

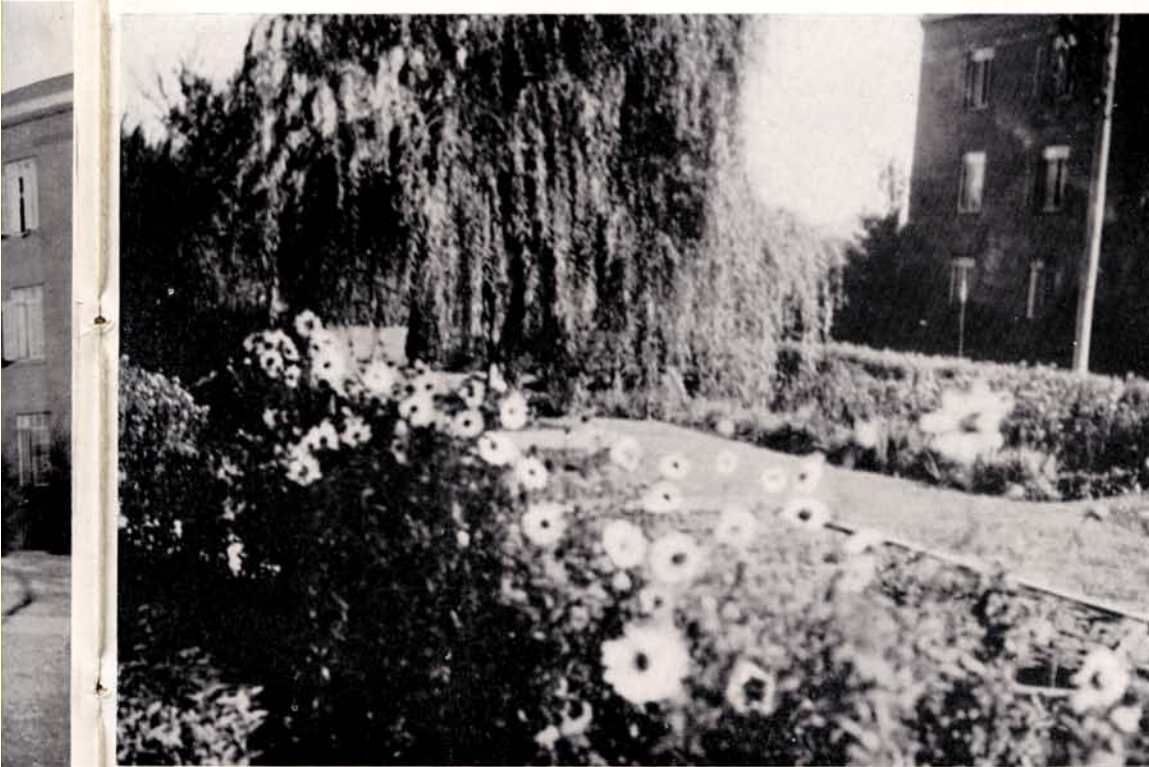



A tradition of Kearney, the shaded and green-gabled apartments of Green Terrace Hall have housed hundreds of college women since the founding of Kearney College. Here it is, as it overlooks the curbed parking of West 26th.



Seventeen hundred miles from either coast, a famous site of the old Oregon Trail, an important point on the new Lincoln Highway, home of historic Fort Kearney—that is the city of Kearney, where the largest of Nebraska State Teachers Colleges is located. The college is proud of Kearney, her history, her parks, her business district and residents, and for thirty-two years students have been happy to call Kearney, in Nebraska, home.

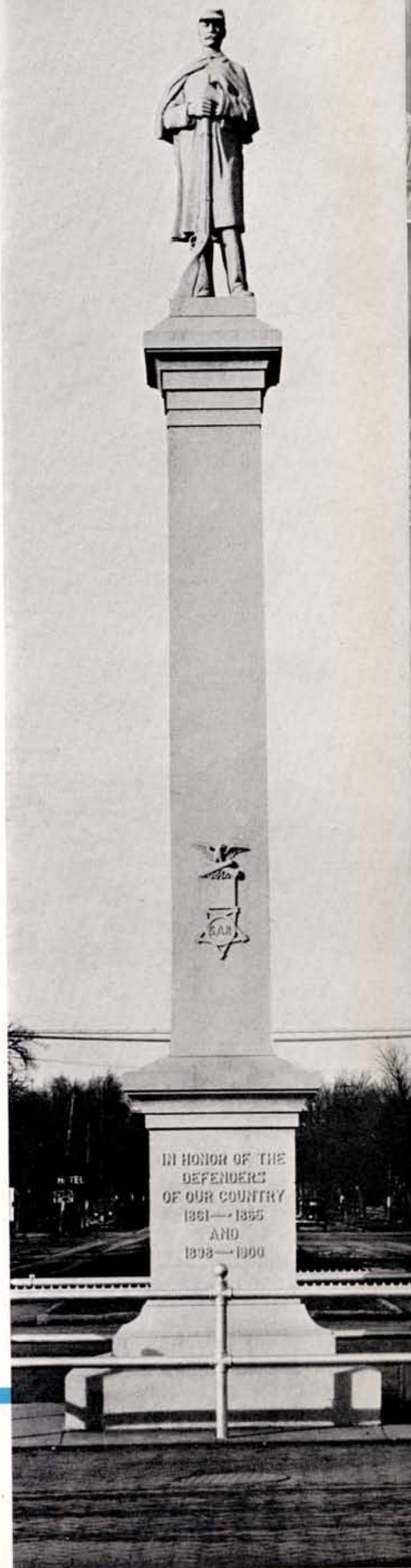

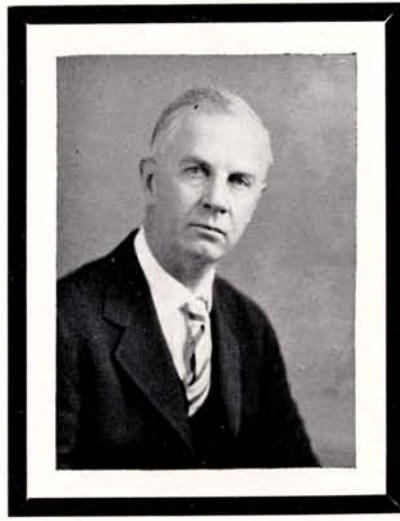

George
Ellsworth
Martin

".....a kind gentleman whose patience and sympathy were never failing. Imbued from an early age with the idea that every boy and girl, rich and poor alike, ought to have an adequate opportunity to develop the talents which he or she possessed, he devoted, with infinite zeal, almost a half century to the cause of public education. An able executive, a diligent scholar, and above all, a master teacher, he contributed to the welfare of the State of Nebraska in a measure equalled by few of his contemporaries."

".....a master mind in the field of philosophy or literary interpretation... a true educator inspiring young people with great sympathetic interest."

".....Capacity of understanding human needs . . . one of his rare qualities a great mind which by wide reading and interpretation through life's experiences made him a peer in the intellectual world deep appreciation of music, poetry, and art . . . love for beauty everywhere."

*He held his place,
Held the long purpose like a growing tree,
Held on through blame and faltered not at praise,
And when he fell in whirlwin, he went down
As when a lordly cedar, green with boughs
Goes down with a great shout upon the hills,
And leaves a lonesome place against the sky.*

—Edwin Markham.

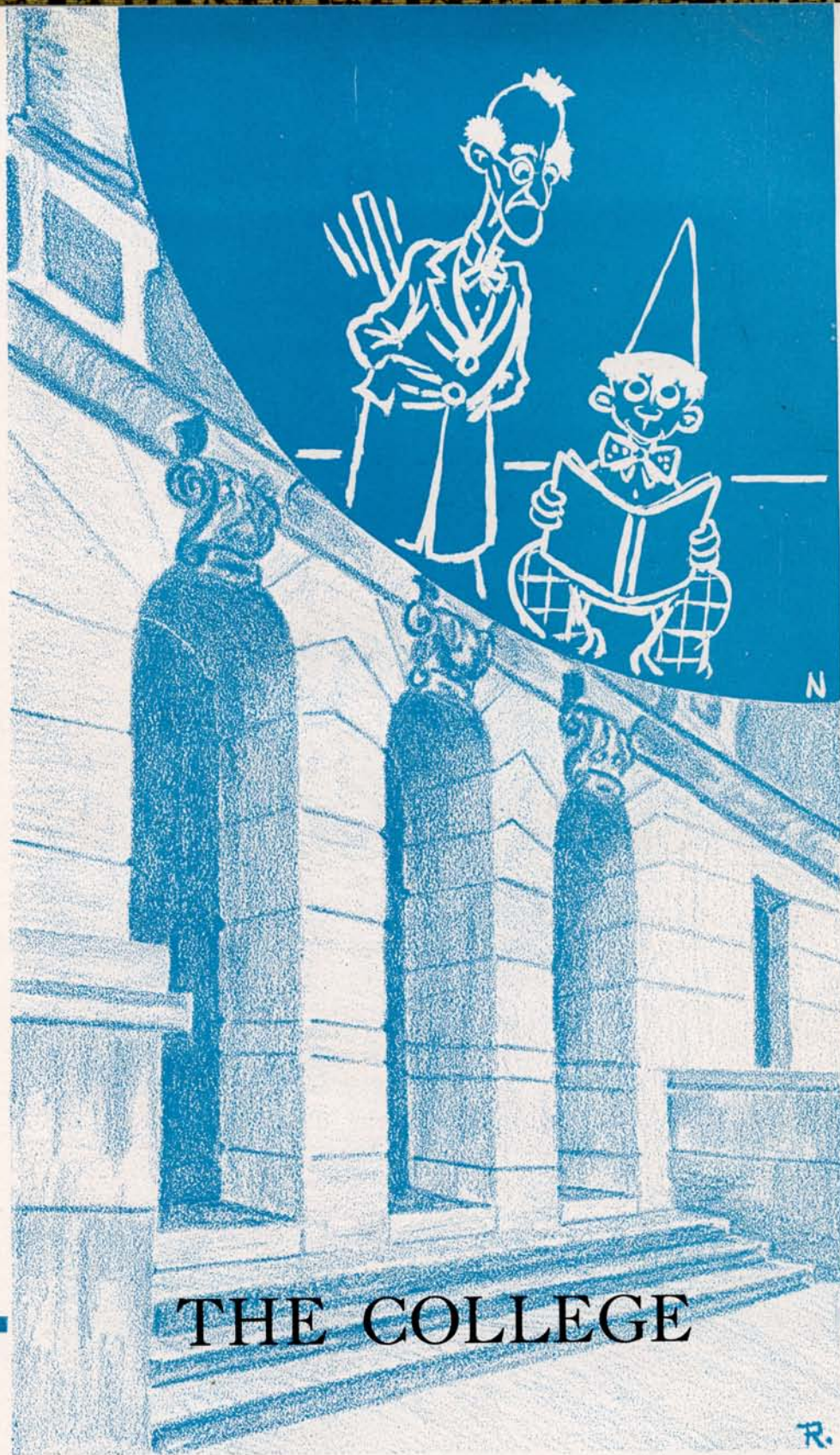

THE COLLEGE

A New Administration

It was necessary last October for the State Normal Board to choose a new president for the Nebraska State Teachers College at Kearney.

They found a man who had been prominent as a Nebraska educator for many years, one who had gained wide educational experience as a teacher, as a superintendent of schools, as a deputy superintendent of public instruction; whose successes as a farmer, cattleman, newspaper man, and secretary of the state department of agriculture had established him as the logical successor to the late President Martin.

Those affiliated with Kearney State Teachers College welcome Herbert L. Cushing as president of their college. They have found his policies sound and his philosophy good. This statement by Mr. Cushing as he took office expresses much of his viewpoint and understanding.

"I have a definite philosophy of education, but I have no thought of wrecking anything that has been established by years of thought and work on the part of those who have been here before me in order to satisfy any whim or fancy that I might have—"

President
Herbert L. Cushing



Office of the Administration

Edith M. Smithey, Registrar
15 years in present position.

Bessie S. Black, Bursar
15 years in present position.

Dorothy C. Williams, Secretary to the President
11 years in present position.

Elsie Leake, Secretary of Extension
8 years in present position.

Hazel Barton, Office Secretary





Agnes Knutzen Anderson
Teacher Training

A. B. (Nebraska State Teachers College, 1919) Ph. B. (University of Chicago, 1921) 17 years in present position.

Charles Apel
Commercial

A. B. (Wesley College, 1925) B. S. (University of North Dakota, 1925) M. S. (University of North Dakota, 1926). 9 years in present position.

D. Ralph Appelman
Music

B. of Mus. Ed. (Northwestern University, 1928-29, of Otto Watrin, Chicago, 1929-32. Winner of Hackett Scholarship, American Conservatory, Chicago, 1932. Pupil of W. A. Stultz, N. U., 1933-35). 2 years in present position.

William C. Bicknell
Dean of Men

B. S. (North Texas State Teachers College, 1924) Graduate Student (University of California, Summer 1928) M. A. (University of Missouri, 1933). 2 years in present position.

Ethel M. Boasen
Commercial

B. Ed. (Nebraska State Teachers College, 1917) A. B. (Nebraska State Teachers College, 1918) A. M. (Columbia University, 1932). 16 years in present position.

W. E. Bruner
Biology

B. B. (University of Nebraska, 1921) A. M. (University of Nebraska, 1922) Ph. D. (University of Nebraska, 1929). 5 years in present position.

A. E. Burke
Teacher Training

A. B. (University of Indiana, 1912) A. M. (University of Indiana, 1927). Principal of High School. 10 years in present position.

H. R. Butts, Jr.
Latin

A. B. (University of Missouri, 1932) A. M. (University of Iowa, 1935) University Fellow (University of Iowa, 1933-35). 2 years in present position.

Floy C. Carroll
Library

A. B. (Knox College, 1919) B. S. in Library Science (University of Illinois, 1927) A. M. (University of Illinois, 1929). 8 years in present position.

Harold E. Cerny
Music

B. A. (University of Iowa, 1930) Denver Symphony, Season 1931-32. M. A. (University of Iowa, 1934) Graduate study on Doctorate (University of Iowa, 1934-35). 2 years in present position.

Jennie M. Conrad
Social Science

A. B. (Nebraska State Teachers College, 1920) A. M. (Columbia University, 1922). 15 years in present position.

Mary Major Crawford
English

A. B. (University of Nebraska, 1907) A. M. (University of Nebraska, 1912) Research in Europe and Graduate Study (Columbia University, summer 1935). 32 years in present position.

Bernice D. Dunlavy
Home Economics

B. S. (Iowa State College, 1917) M. S. (University of Nebraska, 1932). 5 years in present position.

Glenn W. Durlinger
Teacher Training

A. B. (Colorado State Teachers College, 1926) A. M. (Colorado State Teachers College, 1931). 7 years in present position.

Letitia Ellicott
Teacher Training

A. B. (Colorado State Teachers College, 1929) A. M. (Colorado State Teachers College, 1931). Supervisor Grade 3. 6 years in present position.



Louise Enochs

Home Economics

B. S. (University of Nebraska, 1919) A. M. (University of Nebraska, 1933). 12 years in present position.

C. A. Foster

Physical Science

A. B. (William Jewell College, 1912) A. M. (Colorado State Teachers College, 1929). 6 years in present position.

Donald E. Fox

Physical Science

A. B. (University of Iowa, 1927) M. Sc. (University of Iowa, 1932) Graduate Student (University of Nebraska, summer 1928, University of Iowa, summers 1933, 1934, 1935). 2 years in present position.

Fred R. Fulmer

Physical Education

Diploma (Y.M.C.A. School of Physical Education, 1920) B. S. (Nebraska State Teachers College, 1930) M. S. (Washington State College, 1931). 16 years in present position.

Belle Gleasman

Teacher Training

A. B. (Colorado State Teachers College, 1932) A. M. (Colorado State Teachers College, 1933). 9 years in present position.

Edwin Hammer

Teacher Training

B. A. (Augustana College, 1927) M. S. (University of Minnesota, 1932). 2 years in present position.

J. D. Hansen

English

A. B. (University of Iowa, 1926) A. M. (University of Iowa, 1927). 5 years in present position.

Mildred E. Hansen

Biology

A. B. (Nebraska State Teachers College, 1928) 24 weeks, Berkeley, California, 1930, 6 years in present position.

Emma E. Hanthorn

Mathematics

A. B. (University of Nebraska, 1912) Graduate Student (Columbia University, summer, 1916) A. M. (University of Southern California, 1931). 23 years in present position.

Rosemary Higgins

Teacher Training

A. B. (University of Iowa) A. M. (University of Iowa). 1 year in present position.

W. F. Holtrop

Industrial Education

A. B. (Nebraska State Teachers College, 1936). 1 year in present position.

Alma Hosic

Modern Language

A. B. (University of Nebraska, 1896) A. M. (University of Nebraska, 1904) Graduate student (University of Nebraska, 1904-5, 9 months) Graduate student abroad, summer, 1908 (Chicago University summer 1917, 1918, Boulder University, summer 1919-20). 32 years in present position.

Mrs. H. J. Hull

Music

Pupil of William Sherwood. Affiliated teacher of the National Academy of New York, Piano. 19 years in present position.

Anna V. Jennings

Librarian

B.L.S. (University of Illinois, 1903). 32 years in present position.

Walter Klehm

Industrial Education

A. B. (North Central College, 1924) A. M. (University of Illinois, 1929) Graduate student (University of Missouri, 1934-35). 9 years in present position.



L. F. Klein

Physical Education

(University of Nebraska, 1919-20) A. B. (Cotner College, 1932). Summer Coaching sessions (Notre Dame, 1925, University of Nebraska, 1927). 2 years in present position.

Esther Bundy Kramer

Music

B. M. (Depauw University, 1925) Pupil of Van Denman Thompson, 1921-25; of Wm. Reddick, New York, 1925. M. M. (Depauw University, 1932). 11 years in present position.

Durfee Larson

Social Science

B. S. in Ed. Social Science; (University of Iowa, 1928) A. M. (University of Nebraska, 1932). Graduate Study on Doctorate (University of Nebraska, 1 year). 2 years in present position.

Minnie E. Larson

Teacher Training

A. B. (Nebraska State Teachers College, 1924) Graduate Student (Chicago Academy of Fine Arts, 1926) A. M. (University of Chicago, 1931). 12 years in present position.

Carrie E. Ludden

Biology

B. Ed. (Nebraska State Teachers College, 1908) Special studies on marine forms. (Gray's Harbor, San Juan Islands, 1921) 28 years in present position.

Lyle Mantor

Social Science

A. B. (Iowa State Teachers College, 1922) A. M. (University of Iowa, 1925) Roberts Fellow in History (Columbia University, 1926-27) Ph. D. (University of Iowa, 1934) 10 years in present position.

Edna T. Nigh

Education

A. B. (Nebraska Wesleyan University, 1913) Graduate Student (University of Nebraska, summer 1928) A. M. (University of Iowa, 1934). 3 years in present position.

Cora O'Connell

English

A. B. (University of Nebraska, 1900) A.M. (Columbia University, 1915). 9 years in present position.

Hans C. Olsen

Teacher Training

A. B., A. M., Ph. D. Director Placement Bureau. 12 years in present position.

Otto C. Olsen

Industrial Education

A. B. (Nebraska State Teachers College, 1919) B. S. (The Stout Institute, 1931) A. M. (University of Missouri, 1934-35). 9 years in present position.

M. S. Pate

Mathematics

A. B. (University of Oregon, 1913) A. M. (University of Nebraska). 21 years in present position.

Mildred Payne

Commercial

B. S. (State Teachers College, Warrensburg, Mo., 1925) A. M. (University of Missouri, 1931) Graduate Study on doctorate (University of Iowa, 1931-32). 5 years in present position.

Pauline E. Phillips

Teacher Training

Diploma in Supervision, (Crane Musical Institute, 1908) B. S. (Syracuse University, 1927) Student at Cornell University under Dr. Hollis Dann, Student at University of California, 6 weeks, summer, 1931. M. A. (Columbia University, 1935). 9 years in present position.

Gail F. Powell

Rural Education

A. B. (Nebraska State Teachers College, 1926) Graduate Student (University of Chicago, 1928, University of California, 6 weeks, summer 1931). 17 years in present position.

R. W. Powell

Rural Education

B. S. (State Teachers College, Kirksville, Mo., 1915) A. M. (University of Chicago, 1930). 18 years in present position.



Hazel Rea

Library

B. S. (Southwest Missouri State Teachers College, 1925) B. S. in Library Science (University of Illinois, 1927) A. M. (University of Illinois, 1929) Graduate student, 6 weeks (Columbia University, summer 1932), 7 years in present position.

Alice M. Robinson

Dean of Women

B. A. (Nebraska State Teachers College, 1919) A. M. (University of California, 1925) Graduate student (Columbia University Student Abroad), 2 years in present position.

C. T. Ryan

English

A. B. (Washington College, 1911) A. M. (Washington College, 1914) Ed. M. (Harvard University, 1922). 9 years in position.

Malvina S. Scott

Teacher Training

B. S. (Fremont College, 1914) A. B. (Colorado State Teachers College, 1918) (National Kindergarten College, Chicago, 8 weeks summer 1915) (University of Chicago, 6 weeks summer 1933). 17 years in present position.

Blanche Skinner

Teacher Training

A. B. (Colorado State Teachers College, 1926) A. M. (Colorado State Teachers College, 1930). 7 years in present position.

Marion C. Smith

Art

University of Nebraska Art Department, Pennsylvania Academy of Fine Arts; Chicago Art Institute; Minneapolis Handicraft Guild; New York Art League Landscape School. B. F. A. (Nebraska State Teachers College, 1932). 32 years in present position.

Warren H. Steinbach

Physical Science

B. S. (Hastings College, 1926) M. Sc. (University of Nebraska, 1929) Ph. D. (University of Nebraska, 1931). 6 years in present position.

J. Clark Weaver

English

A. B. (State College of Washington, 1929) Ph. M. (University of Wisconsin, 1931). 6 years in present position.

Mary E. Whitney

Physical Education

B. S. in Ed. (University of Michigan, 1931) A. M. (New York University, 1932). 5 years in present position.

William H. Zeigel

Education

B. S. in Ed. (State Teachers College, Kirksville, Mo., 1925) A. M. (University of Mo., 1926) Ph. D. (University of Missouri, 1930). 5 years in present position.

Anna Van Brussel

Teacher Training

A. B. (Iowa Wesleyan University, 1917) A. M. (University of Iowa, 1929). 6 years in present position.

H. G. Stout

Education

A. B. (Nebraska Wesleyan University, 1914) A. M. (University of Nebraska, 1935) Graduate student (University of Chicago) Graduate study on Doctorate (University of Nebraska, 1933-34). 9 years in present position.

Lula E. Wirt

Education

A. B. (University of Nebraska, 1899) Graduate student (University of Chicago) A. M. (Columbia University, 1927). 15 years in present position.

Elda Stubbs

Teacher Training

A. B. (Colorado State Teachers College, 1920) A. M. (Colorado State Teachers College, 1927). 8 years in present position.

Vina I. Cunningham

Physical Education

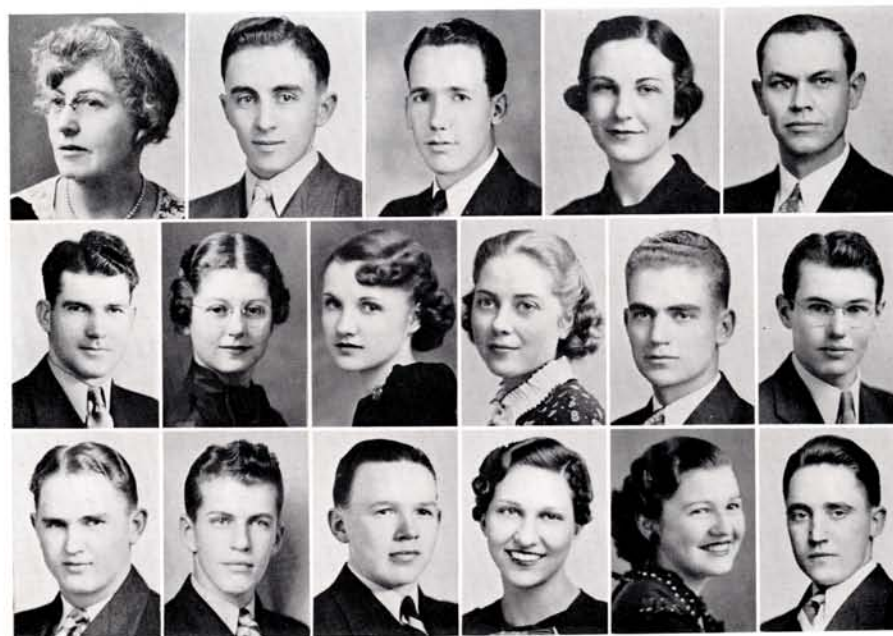

Student Government Association

The Student Council is an outgrowth of the desire of the students of the college to govern themselves. As a group selected by the students to represent them, the Student Council's principal aim is to promote the welfare of these students. In carrying out this purpose the council seeks to encourage all worth while projects that make for a greater college, and endeavors to handle special administrative problems as they may arise.

As a part of the 1936-37 program, the council cooperated with the freshman orientation committee, sponsored the all-school mixer shortly after the beginning of the fall quarter, and published a student handbook containing a complete student and faculty directory. Later in the year, the council secured a regular office in which to conduct its business and keep its records, was given the service of a clerk from the N.Y.A. allotment, and embarked on a new venture, a weekly college radio program. The council also conducted a student questionnaire and submitted to President Cushing plans for the revision of the convocation system. These plans were approved by the faculty and put into effect the third quarter. Probably the outstanding project of the 1936-37 council is the sponsoring of the 1937 Blue and Gold.

The president and vice president of the Student Council are selected by popular vote, the secretary is chosen by the president, four representatives are elected from the student body at large, two representatives are chosen from each class, and two faculty members are chosen by the faculty as representatives. With the exception of the freshman class representatives, the council is elected in the spring preceding the regular school year.

The local student government association is affiliated with the NSFA and as a member of that organization sent Vernon Payne as representative to the national convention held in New York City during the Christmas holidays.

Student Council

PresidentVernon Payne
 Vice PresidentEdward Stovall
 SecretaryCharlotte Clark

Senior Representatives

Myna Turner
 Clark Adams

Junior Representatives

Louise Petersen
 Howard Watkins

Sophomore Representatives

Velma Brown
 Cecil Martin

Freshman Representatives

Tom Martin
 Anna Jane Huffstutter

Delegates At Large

Willard Nyquist
 Earl Johnson
 Estelene Harris
 Ernest Lockwood

Faculty Representatives

Durfee Larson
 Mary Crawford



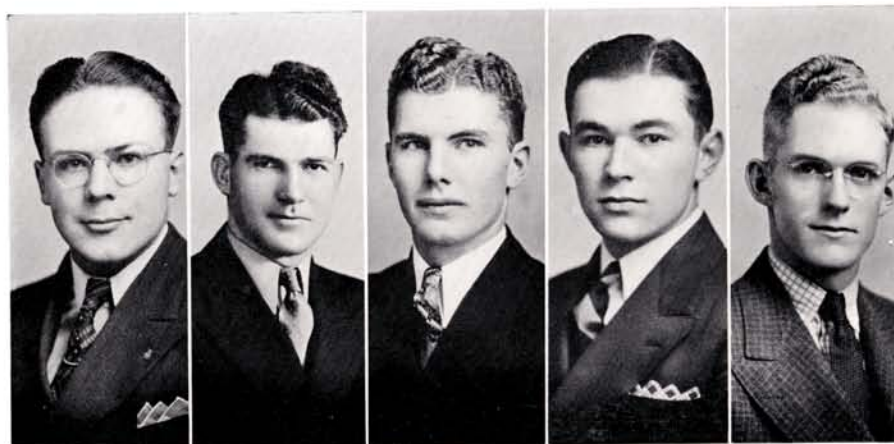

Men's Council

OFFICERS

President	Robert Kuns
Vice President	Clark Adams
Secretary	Raymond Roth
Gerald Griess	Al Waddell
Harry Pitcaithley	

The Men's Council is composed of six members, four of whom are selected by the separate classes and one from each of the two religious organizations on the campus.

Together with the Women's Council, the Men's Council sponsored three all-school functions, in addition to an all-school dance and a sunset dance.

Controllers of the men's loan fund, the Men's Council has for its other purposes to arrange programs for monthly convocations and to promote a more amiable feeling among students.



William C. Bicknell, Dean



Dean's Council

OFFICERS

President	Charlotte Clark
Vice President	Melda Ransom
Secretary	Myna Turner
Treasurer	June Dringman

Betz, Dorothy	Harris, Ann
Butler, Edith	Heacock, Shirley
Donaly, Elaine	Malone, Clare
Franken, Evelyn	Peterson, Harriet
Reed, Clara	

The goal of the Women's League this year has been to build a closely knit organization of women to further friendship among all college women and to coordinate women's activities.

The Dean's council, composed of representatives from every woman's organization on the campus, together with the four elected officers, form the executive body of the League. From a loan fund sustained by the dues, support is given to worthy students. In addition to sponsoring two all-school parties, the League, in cooperation with the Y. W. C. A. were able to bring Dr. Regina Westcott Wieman, consulting psychologist and psychiatrist of Chicago, to the campus for a day's program.



Alice M. Robinson, Dean



Xi Phi

OFFICERS

President 1st Quarter, *Roberta Stout*; 2nd Quarter, *Charlotte Clark*
 Vice President *Richard Flebbe*
 Secretary *Wayne Cruse*
 Corresponding Secretary *Lenore Sittler*
 Treasurer *Margaret Murray*
 Investigating Secretary *Lucile Fortna*
 Sponsors *Mr. C. T. Ryan, Miss Alice Robinson*
 Honorary Sponsor *Dr. Hans C. Olsen*

MEMBERS

Clark, Charlotte	Malone, Clare
Cruse, Wayne	Murray, Margaret
Fortna, Lucile	Petersen, Louise
Flebbe, Richard	Peterson, Harriet
Griess, Gerald	Sittler, Lenore
Johnson, Earl	Stout, Roberta

Gamma chapter of Xi Phi was organized in Kearney on December 13, 1924. Its purpose is to recognize and develop leadership and scholarship.

The fraternity held its annual Christmas dinner this year, in honor of alumnae initiates, at the Midway Hotel on December 19. Miss Marie Hald was the guest speaker. Another activity of the chapter was the publication of the Xi Phi News Letter.

Mr. C. T. Ryan, head of the English department and Miss Alice M. Robinson, Dean of Women, are sponsors of the fraternity.



Sigma Tau Delta

OFFICERS

President	Lenore Sittler
Secretary	Arvilla Walkinshaw
Treasurer	Louise Petersen
Reporter	Bryce Newman
Sponsors	Mr. J. Clark Weaver
Mr. C. T. Ryan, Miss Mary Crawford.	

MEMBERS

Christensen, Wilma	Petersen, Louise
DeYoung, Julia	Rebhan, Anna
Frerichs, Miriam	Sanders, Teresa
Murray, Margaret	Sittler, Lenore
Newman, Bryce	Thomasson, Andrew
Walkinshaw, Arvilla	

Xi Beta, Kearney chapter of Sigma Tau Delta, national honorary English fraternity, was organized in 1928 with Mr. C. T. Ryan, head of the English department as sponsor.

The Antler, annual all-college literary publication, sponsored by the fraternity, has come into its fourth year this spring. Present staff heads are Wilma Christensen, editor, and Bryce Newman, business manager.

Each year the fraternity sponsors a freshman essay contest and medals are awarded the winners. The '37 winners were Miss Zola Van Skike of Greeley, first; and Miss Maxine Sokol of Sidney, second place.



Beta Pi Theta

OFFICERS

President	Clare Malone
Vice President	Bryce Newman
Secretary	Dorethea Hoog
Corresponding Secretary	Sarah Lee Weld
Treasurer	Dean Lindgren
Sponsor	Miss Alma Hosic

MEMBERS

Daley, Eldon	McKerney, Betty
Frerichs, Miriam	Murrish, Walter
Helleberg, Angeline	Newman, Bryce
Hoog, Dorethea	Sigman, Zelda
Hyde, Lois	Stout, Roberta
Lindgren, Dean	Tollefsen, Robert
Malone, Clare	Weld, Sarah Lee

Beta Pi Theta, national honorary fraternity for students of French, was founded in 1926. The purpose of the organization is to create a better understanding of the French people, their language, literature, art, music, and customs.

Pi Iota, the local chapter, was organized in 1931. Interest in the organization is stimulated by a magazine, which is published twice yearly, and through national contests in the essay, poetry, and scholarship. Pi Iota Chapter participated successfully in the contests this year.



Pi Omega Pi

OFFICERS

President	Lucile Fortna
Vice President	Lenore Sittler
Secretary	Grace Mathews
Treasurer	Ann Harris
Historian	Charlotte Clark
Reporter	Myna Turner
Sponsor	Mrs. Boasen

MEMBERS

Clark, Charlotte	Payne, Vernon
Fortna, Lucile	Percy, Josie
Goings, Doris	Priebe, Paul
Harris, Ann	Sheeks, Mina
Harris, Estelene	Sittler, Lenore
Matheny, Frank	Turner, Myna
Mathews, Grace	Weidenhaft, Gaillard
Wilson, Ellen	

Nu chapter of Pi Omega Pi, national honorary fraternity for commercial teachers, was organized at the Nebraska State Teachers College in Kearney July 20, 1929. Mrs. Ethel Boasen has been sponsor of the chapter since its installation.

Among the qualifications for membership are superior standing in commercial subjects and above average in all other courses. Six members were initiated this year at an informal dinner at the Midway Hotel.

The chapter now maintains, as a service to commercial students, a bureau for placement in secretarial positions. Other activities sponsored by this organization are convocation programs, printing of the Nu News, and machine demonstrations. The unit has been represented at every national Pi Omega Pi meeting.



Omega Alpha Tau

OFFICERS

President	Wayne Cruse
Vice President	Delmer Kimberling
Treasurer	Ella Davidson
Secretary	Howard Watkins
Sponsors	Dr. Steinbach, Mr. Fox, Mr. Foster

MEMBERS

Adee, Irma	Kimberling, Delmer
Borchers, Raymond	Kuns, Robert
Busch, Erma	Loyd, Coleman
Cruse, Wayne	Ravenscroft, Myron
Davidson, Ella	Seaquist, Margaret
Enos, Jane	Strange, Raymond
Glassmire, William	Thaxton, Florence
Hoog, Dorethea	Voss, Lawrence
Huffstutter, Lela	Wagner, Duncan
Huffstutter, Mary	Watkins, Harold
Johnson, Arthur	Watkins, Howard
Wilson, Louise	

Organized in 1933, Omega Alpha Tau holds as its chief objective the promotion of interest in the study of the physical sciences. Membership is open to the students who are majoring or minoring in physics or chemistry, and have sufficient honor points in these courses.

Honorary members include the faculty of the physical science department and other persons of high scholastic or professional training, who show interest in the fraternity.

Omega Alpha Tau is a local organization, having replaced Lambda Delta Lambda, national honorary physical science fraternity.

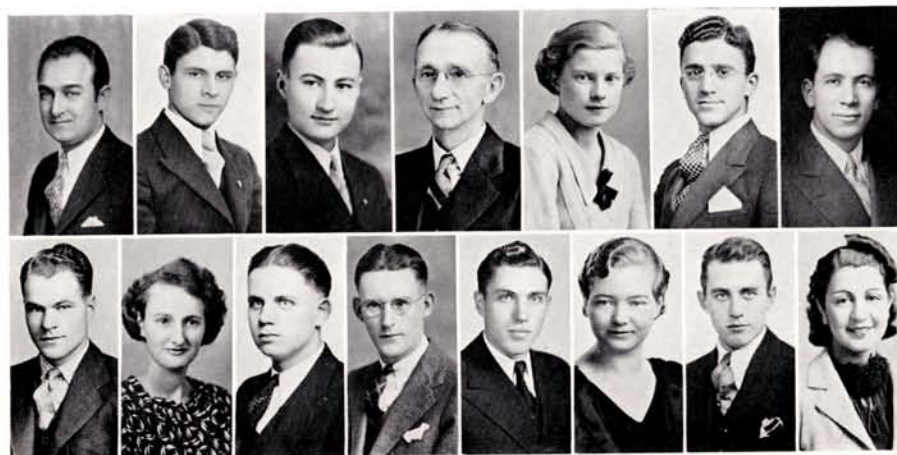

Pi Kappa Delta

OFFICERS

President	Walter Murrish
Vice President	Kenneth Holsten
Executive Secretary	Robert Kiplinger
Historian	Addah Jane Ludden
Sponsor	Mr. J. D. Hansen

MEMBERS

Abraham, George	Ludden, Addah Jane
Bass, Eldon	Murrish, Walter H.
Bennett, Francis B.	Newman, Bryce
Clark, Reuben	Paul, Oletha
Grubb, Steve	Priebe, Paul
Hansen, J. D.	Ryan, Calvin T.
Holsten, Kenneth	Weaver, J. C.
Kiplinger, Robert	Yanney, Martha

Kearney's debaters belong to the Nebraska Zeta Chapter of Pi Kappa Delta, National Forensic Fraternity. The fraternity promotes intercollegiate oratory, debate, and public speaking. During 1936-37 Pi Kappa Delta attained a greater membership than ever before. Delegates were sent to the provincial tournament at Greeley, Colorado, to tournaments at Winfield, Kansas, Omaha, Midland, Hastings, and Lincoln, Nebraska, and to the Rocky Mountain Speech Conference at Denver. The chapter sponsored a high school debate tournament and local college debates with Hastings College, Doane College, Omaha University, and Drake University.



Y. W. C. A.

OFFICERS

President	Virginia Barr
Vice President	Dorethea Hoog
Secretary	Zola Van Skike
Treasurer	Margaret Haggard
Membership Chairman	Lela Huffstutter
Publicity Chairman	Lois Coffey
Social Service Chairman	Grace Mathews
Advisory Board Chairman	Mrs. Durfee Larson

MEMBERS

Abernathy, Irene	Coolen, Esther	Hollenbeck, Lucille	Murray, Aneta	Soto, Ada Nidia
Adee, Irma	Davidson, Ella	Hoog, Dorethea	Nagle, Dorothy	Stark, Eva
Anderson, Anna	Davis, Cavilla	Hough, Marjorie	Nash, Elizabeth	Steinberg, Hattie
Anderson, Hazel	Day, Evelyn	Huffstutter, Lela	Nash, Genevieve	Stevens, Hazel
Andrews, Helen	DeYoung, Julia	Huffstutter, Mary	Nelson, Janet	Strickler, Guinevere
Arbuckle, Arlene	Donaly, Elaine	Huffstutter, Anna Jane	Norman, Twila	Sutherland, Helen
Arnold, Maxine	Donaly, Ramona	Hunt, Bernice	Parks, Lillian	Talich, Betty
Balcom, Wilma	Drake, Gladys	Hunting, Helen	Partner, Mary Ellen	Thaxton, Florence
Barr, Virginia	Dresher, Eleanor	Hyde, Lois	Paulus, Verla	Thompson, Dorothy
Bartunek, Helen	Dringman, June	Jessup, Thelma	Percy, Josie	Thornton, Mary Elaine
Batie, Eileen	Duncan, Gertrude	Johnson, Doris	Petersen, Louise	Tibbetts, Lois
Baumgartner, Imogene	Faust, Maxine	Johnson, Esther	Peterson, Harriet	Ugai, Marguerite
Bee, Esther	Fitch, Margaret	Jones, Pauline	Pettett, Edith	Van Boening, Viola
Bender, Leota	Fletcher, Winona	Junkin, Winona	Pierce, Dorothy	Van Skike, Zola
Bennett, Frances	Forman, Lucile	Kennedy, Ednabelle	Piper, Mary Alice	Waddell, Lucile
Betz, Dorothy	Fortna, Lucile	King, Kathryn	Porter, Lolus	Walkinshaw, Arvilla
Bloom, Glenna	Frerichs, Alberta	Kissinger, Doris	Ransom, Melda	Warnock, Art
Bortis, Edith	Gard, Doris	Kneeland, Thelma	Reed, Clara	Watson, Winifred
Brundige, Geraldine	Gausman, Edith	Kolbo, Helen	Reynolds, Norma	Weber, Frieda
Buol, Virginia	Geist, June	Kuns, Jean	Rummell, Ruth	Whiting, Beth
Butler, Edith	Graham, Betty	Kyser, Joy	Rusmisell, Mildred	Whitney, Elizabeth
Canada, Hattie	Gross, Charlotte	Larsen, Isla May	Sanderson, Ruth	Whitley, Gladys
Carlson, Doris	Haggard, Margaret	Larsen, Gertrude	Scheeler, Dorothy	Williamson, Jeannette
Carlson, Ruth	Hallgren, Evelyn	Larsen, Isabel	Sequist, Margaret	Wilson, Louise
Carpenter, Catherine	Hammer, Ada	Ludden, Addah Jane	Sellers, Lucille	Wimberley, Janice
Carstens, Alma	Harris, Dorothy	McBride, Nellie	Sheeks, Mina	Winter, Bonnie
Chambers, Dorothy	Harris, Estelene	McDonald, Marthabelle	Shipton, Eunice	Wood, Lois Pearl
Chingren, Mildred	Harris, Margaret	McGonagle, Anne	Shoemaker, Doris	Wyman, Dorothy
Christensen, Wilma	Harris, Vivian	McMichael, Sarah	Sittler, Lenore	Yannay, Faye
Clark, Betty	Hawthorne, Lucile	Madsen, Pearl	Sloan, Olivette	Young, Letha
Cockle, Betty	Heacock, Shirley	Mathews, Grace	Slote, Margaret	Young, Willema
Codner, Blair	Helleberg, Angelene	Moody, Amy	Smith, Mary Lilian	Zwiebel, Opal
Coffey, Lois	Hendrickson, Lois	Moore, Phyllis	Smithy, Dorothy	
Conley, Betty	Henline, Vivian	Morris, Francis	Snider, Letha	
	Herbert, Margaret	Moschel, Arlene	Snyder, Ila	



Y. M. C. A.

OFFICERS

President	Dean Lindgren
Vice President	Wyman Haynes
Secretary-Treasurer	Dale Best
Sponsor	Mr. Otto Olsen

MEMBERS

Abraham, George	Johnson, Arthur	Potter, Dean
Arnold, William	Knight, Harold	Priebe, Paul
Bartholomew, Kent	Kuns, Robert	Roe, Paul
Baldwin, Charles	Kirste, Gerald	Singer, Myron
Barnes, Hugh	Lindgren, Dean	Sitzman, Reuben
Bell, Robert	Lomax, Dale	Stovall, Edward
Best, Dale	Mease, Richard	Stovall, Marvin
Bowden, Kurtis	Mueller, Harold	Skinner, Edward
Boyd, Marvin	Murrish, Walter	Sutherland, Calvin
Davis, Bernard	McQuay, Dillon	Thomas, Leo
Dahlstrom, Harry	Mahan, Richard	Vallentine, Courtney
Engstrom, Emmett	Marymee, David	Voss, Lawrence
Falk, Carroll	Neustrom, Willys	Waddell, Al
Falk, Charles	Newman, Bryce	Watkins, Harold
Forman, Leonard	Newman, Fred	Whipple, William
Green, Morris	Oran, Carl	Wolfe, Arnold
Hasse, Earl	Pierce, Arthur	Zook, Eugene
Holtrop, Bill	Potter, David	

Again sweeping into prominence as one of the largest men's organizations on the campus, the Y. M. C. A. finished this school year as a member of the National S. C. M. movement, with a new recreation room for men in the main building, and with its athletic program a part of the college minor sport activity. The Y men sent a delegation to the state conference in March, and again this June are sending a large number to the 10 day regional conference in Estes Park, Colorado. The Kearney College unit is affiliated with the National Collegiate Y Association.



Pre-Medic

OFFICERS

President	Gerald Griess
Vice President	Elden Bass
Secretary-Treasurer	Leland Kappel
Sponsors	Miss Ludden, Mrs. Hansen

MEMBERS

Arbuckle, Arlene	Flebbe, Richard	McMullen, Iris
Balcolm, Vivian	Griess, Gerald	Mueller, Harold
Barta, Zola	Griess, Otto	O'Connor, Bill
Bass, Elden	Harris, Margaret	Paulus, Verla
Carroll, Richard	Hawkinson, Naomi	Pitcaithley, Harry
Cornelius, Duane	Hibberd, Paul	Quinton, David
Darby, Dick	Kappel, Leland	Severns, June
Deiringer, Kathleen	Kenyon, Marguerite	Shufflebarger, Velma
Dunleavy, Mary	Ludden, Addah Jane	Strange, Raymond
Elliott, Spencer	Lindgren, Dean	Watkins, Howard
Fauts, Agnes	Mankin, Izona	Watson, Winifred
Fuestman, Dorothy	McMullen, Inis	Worthing, Harley

This organization was founded primarily to give pre-medics and nurses an opportunity for social contacts with others of the same college and to develop a group interest in matters of general significance in medicine.

The club meets on the first Monday of every month and this year has sponsored the bringing of doctors and nurses from off the campus to their regular meetings to discuss different phases of medicine.

The group is sponsored by Miss Ludden and Mrs. Hansen.



History Club

OFFICERS

President Eldon Daley
 Secretary-Treasurer Esther Bee
 Sponsors—Dr. and Mrs. Mantor, Miss Jennie Conrad, Mr. and Mrs. Durfee Larson

MEMBERS

Abernathy, Irene	Jessup, Thelma	Ransom, Melda
Anderson, Anna	Johnson, Esther	Reynolds, Norma
Bass, Elden	Kenney, Louis	Riggle, Lorette
Bee, Esther	Langin, Gertrude	Roth, Raymond
Berg, Elihu	Larson, Isabel	Rummell, Ruth
Boyer, Dora Mae	McMichael, Helen	Shaw, Chester
Cruise, Geraldine	Moore, Dorothy	Singer, Myron
Daggett, Pearl	Morris, Frances	Singer, (Mrs.) Myron
Daley, Eldon	Mortensen, Lydia	Sixta, Florence
DeVaney, Florence	Mougey, Maurice	Sloan, Olivette
Driscoll, Cora	Murrish, Walter	Slote, Margaret
Eastman, Naomi	Nagle, Dorothy	Stevens, Hazel
Foster, Elinor	Newman, Bryce	Sturtevant, Vera
Gross, Charlotte	Norberg, Lillian	Sutherland, Helen
Heacock, Shirley	Norberg, Rose	Swan, Harold
Herbert, Margaret	Paul, Oletha	Thomasson, Andrew
Hunt, Bernice	Percy, Josie	Waddell, Lucile
Jacobson, Rose	Phillips, Claribel	Wilson, Ellen
Jinnings, Carrol	Piper, Mary Alice	Winslow, Avis

The History Club, organized in 1911, is intended to encourage interest in the social sciences and particularly in Nebraska history and geography. Meetings are held monthly, formerly in the homes of its members but more recently, due to ever increasing numbers, in the larger rooms of the college buildings. Motion pictures, reports, talks and games make up its programs. The concluding meeting each year is a picnic at the historic site of Old Fort Kearney.



Home Economics Club

OFFICERS

President	Jane Enos
Vice President	Margaret Seaquist
Secretary	Hattie Canada
Treasurer	Lela Huffstutter
Sponsors	Miss Enochs, Mrs. Dunlavy

MEMBERS

Adee, Irma	Hallgren, Evelyn	Nutter, Elva
Arnold, Maxine	Hansen, Helen	Nutter, Jeanette
Barky, Orpha	Harris, Ann	Parks, Lillian
Barr, Virginia	Helleberg, Angelene	Piper, Mary Alice
Bortis, Edith	Helman, Alice	Pohl, Fern
Bennett, Frances	Hoit, Helen	Porter, Harriet
Brown, Velma	Hopkins, Ledia Ruth	Prickett, Irene
Brundige, Geraldine	Huffstutter, Lela	Ransom, Melda
Busch, Erma	Jackman, Eunice	Riggle, Loretta
Cassell, Ruth	Johnson, Verda	Rummel, Ruth
Carstens, Alma	Kerchoff, Mildred	Sagesser, Ellen
Chambers, Dorothy	Kissinger, Doris	Samp, Fern
Clark, Betty	Kneeland, Thelma	Seaquist, Margaret
Cook, Marjorie	Kolbo, Helen	Shaner, Clare
Davidson, Ella	Larson, Isabel	Smith, Geraldine
Day, Evelyn	Lichtenberger, Winifred	Smock, La Verne
Duncan, Gertrude	McCullough, Martha E.	Sproul, Erma Fae
Eddy, Frances	McMichael, Sarah	Stark, Eva
Elder, Le Nore	Madsen, Pearl	Van Boening, Viola
Eloe, Erma	Moody, Amy	Watkins, Eva Jane
Enos, Jane	Moore, Dorothy	Williamson, Caroline
Foster, Marguerite	Moore, Lavonne	Williamson, Jeanette
Gehring, Martha	Moore, Lorraine	Wilson, Ellen
Given, Marjorie	Murrish, Kathryn	Wilson, Louise
Greutman, Arlene	Nagle, Dorothy	Yanney, Martha
Haggard, Margaret	Nash, Genevieve	Zwiebel, Opal



Academy of Mathematics and Science

OFFICERS

President	Delmer Kimberling
Vice President	Merrill Hendrickson
Secretary-Treasurer	Esther Bee
Sponsors	Miss Carrie Ludden
	Miss Emma Hanthorn, Mr. M. S. Pate, Mr. Foster

MEMBERS

Arbuckle, Arlene	Huffstutter, Lela	Riggle, Lorette
Baldwin, Charles	Huffstutter, Mary	Shufflebarger, Veima
Balcom, Vivian	Jepsen, Dorothy	Stava, Mayme
Baumgartner, Imogene	Johnson, Arthur	Stenger, Esther
Borchers, Ray	Kappel, Leland	Singer, Myron
Bowden, Kurtis	Lancaster, Walter	Snyder, Ila
Brosuis, William	Loyd, Coleman	Sokol, Maxine
Busch, Erma	Lockwood, Ernest	Sutherland, Calvert
Carter, Colleen	McMullen, Inis	Swenson, Jeannette
Cornelius, Duane	McMullen, Iris	Thaxton, Florence
Dahlstrom, Harry	Marymee, David	Veal, John
Dawson, Earl	Mueller, Harold	Voss, Lawrence
Evers, Dorothy	Murray, Margaret	Watkins, Dean
Fuestman, Dorothy	O'Connor, William	Wilson, Ellen
Green, Morris	Porter, Adah	Wilson, Louise
Harris, Margaret	Peterson, Floyd	Winslow, Avis
Helleberg, Angelene	Price, Harold	Wolfe, Arnold
Hibberd, Paul	Ravenscroft, Myron	Wolff, Lyle
Hong, Harry		

The Academy was organized in 1915 and since has become one of the largest organizations on the campus. The membership is interested chiefly in the biological and physical sciences and mathematics. The meetings each month are devoted to demonstrations and exhibitions as arranged by the students and faculty members, brought together socially by their common interest in science.



Theatre Arts

OFFICERS

President	June Dringman
Secretary-Treasurer	Dorethea Hoog
Sponsor	Mr. J. C. Weaver

MEMBERS

Albrecht, Edith	Larsen, Isabel
Barney, Ema Jane	Madsen, Pearl
Barton, James	Martin, Tom
Christensen, Wilma	Morey, Clayton
Donaly, Romona	Morris, Frances
Dresher, Eleanor	Mortensen, Lydia
Dringman, June	Newman, Stanley
Elder, Frances	Priebe, Paul
Haggard, Margaret	Roth, Raymond
Hoog, Dorethea	Shipton, Eunice
Hoit, Helen	Thomas, Iona
Johnson, Don	Unick, Rosanne

Theatre Arts is an organization for the purpose of creating interest in speech and dramatic activities of the college through encouraging individual and group efforts in acting, stage work, and play writing. Membership is earned by participating in play programs.

Theatre Arts furnishes the ushers for the Lyceum numbers, sponsors a weekly radio play program, and has sponsored three college plays given during the year. George E. Kelley's "Torch-Bearers" presented the first quarter, Henrik Ibsen's "Pillars of Society" the second quarter, and a mystery play "The Perfect Alibi" by A. A. Milne the third quarter.



Latin Club

OFFICERS

President	<i>Adnelle Barta</i>
Vice President	<i>Mayme Stava</i>
Secretary	<i>Louis Kenney</i>
Treasurer	<i>Wilma Christensen</i>
Sponsor	<i>Mr. H. R. Butts</i>

MEMBERS

<i>Abernathy, Irene</i>	<i>Moore, Phyllis</i>
<i>Barta, Adnelle</i>	<i>Murrish, Walter</i>
<i>Brainard, Elizabeth</i>	<i>Parks, Lillian</i>
<i>Chingren, Mildred</i>	<i>Peterson, Harriet</i>
<i>Christensen, Wilma</i>	<i>Rebhan, Anna</i>
<i>Kenney, Louis</i>	<i>Robinson, Alice</i>
<i>Madsen, Pearl</i>	<i>Sproul, Erma Fae</i>
<i>Mathews, Grace</i>	<i>Stava, Mayme</i>

The Latin Club was organized in 1909, and is open to all Latin students in the college. The purpose of the organization has been to add to the cultural and professional unity of Latin teachers through social contacts. Mr. Butts, Latin department head, and Miss Robinson, Dean of Women, have sponsored the organization.



Catholic Club

OFFICERS

President	Zola Barta
Vice President	Jim Roach
Secretary-Treasurer	Adnelle Barta

Le Cercle Francais

OFFICERS

President	Shirley Heacock
Vice President	Merrill Hendrickson
Secretary	Marguerite Kenyon
Treasurer	Harold Swan





Aspasians

OFFICERS

President *Irma Adee*
 Vice President *Clara Reed*
 Secretary-Treasurer *Ruth Rummell*

Tironians

OFFICERS

President *Myna Turner*
 Vice President *Ed Quinn*
 Secretary *Hattie Steinberg*





Inter-Fraternity Sorority Council

OFFICERS

President	Orval Wills
Vice President	Dorothy Harris
Secretary-Treasurer	Ann Harris
Sponsor	Dean W. C. Bicknell

MEMBERS

Phi Tau Gamma Representatives

Orval Wills
Earl Johnson

Juanita Representatives

Betty Clark
Glenna Bloom

Caledonian Representatives

Robert Tryon
Earl Dawson

Sigma Theta Phi Representatives

Dorothy Harris
Ann Harris

Zeta Chi Alpha Representatives

Thelma Jessup
Margaret Garton

The Inter-Fraternity-Sorority Council was organized in 1934 by the four social organizations—Sigma Theta Phi, Phi Tau Gamma, Juanita, and Caledonian. This year the new sorority, Zeta Chi Alpha, also became a member.

The purpose of the council is to promote better feeling and cooperation among the social fraternities and social sororities on the campus, and to improve the social life of the college.



Each quarter, the Inter-Fraternity-Sorority Scholarship plaque is awarded to the organization having the highest scholastic average.

Membership of the council is composed of the president and one other representative of each organization. Dean W. C. Bicknell is sponsor.



Phi Tau Gamma Fraternity

OFFICERS

President	Harold Watkins
Vice President	Vernon Watkins
Secretary	Edward Stovall
Treasurer	Robert Kuns
Sponsor	Mr. C. T. Ryan

MEMBERS

Arnold, William	Hollingsworth, Gerald	Pierce, Arthur
Barr, Raymond	Housel, Lauren	Ramsey, Mark
Bass, Elden	Johnson, Don	Reddy, Paul
Beck, Wayne	Johnson, Earl	Roach, James
Bowden, Kurtis	Johnson, Sidney	Sitzman, Reuben
Carroll, Richard	Kirste, Gerald	Stovall, Charles
Donaly, Dale	Kuns, Robert	Stovall, Edward
Drake, Eldon	Lindgren, Dean	Stovall, Marvin
Forman, Leonard	Marsden, William	Swan, Harold
Frazer, Wayne	Martin, Cecil	Swanson, Chester
Fritsche, James	Merritt, Melvin	Waddell, Al
Gillespie, Elmer	Nelson, Russell	Watkins, Harold
Graham, Douglas	Nyquist, Willard	Watkins, Howard
Harwager, Earl	Oran, Carl	Watkins, Vernon
Hawthorne, Robert	Payne, Alvie	Weidenhaft, Gaillard
Harris, Norman	Payne, Vernon	Wills, Orval

The Phi Taus were organized in 1915, and now in their twenty-second year are under the sponsorship of Mr. Ryan. Besides other social affairs during the season, the fraternity gave three dances, the first in November, played by Clarence Craven and his Golden Gate band, the second in February, a bowery dance at the Hotel Fort Kearney, and late in May, a dinner dance formal. The Phi Tau Gamma house is at 721 W. 25 Street.





Juanita Sorority

OFFICERS

President	Betty Clark
Vice President	Jane Enos
Secretary	Shirley Heacock
Treasurer	Hattie Steinberg
Sponsor	Miss Hill

MEMBERS

Atkison, Lorene	Jackman, Eunice
Barney, Ema Jane	Kieffe, Marjorie
Barta, Zola	Kindler, Lois
Bloom, Glenna	Krebs, Wanda
Breeden, Emmabelle	Kuns, Jean
Buol, Betty	Lanka, Lorryne
Buol, Virginia	Ludden, Addah Jane
Burman, Elsie	McKerney, Betty
Chambers, Dorothy	Malone, Clare
Chandler, Isabel	Malowney, Elaine
Clark, Betty	Moran, Peggy
Deen, Peggy	Murray, Margaret
Donaly, Elaine	Partner, Mary Ellen
Donaly, Ramona	Peterson, Harriet
Dresher, Eleanor	Petersen, Louise
Enos, Jane	Porter, Adah
Fortna, Lucile	Porter, Harriet
Fuestman, Dorothy	Porter, Lolus
Gard, Doris	Reynolds, Norma
Graham, Betty	Sherer, Ruth
Harris, Marguerette (Mrs.)	Slote, Margaret
Harse, Elaine	Smithey, Dorothy
Heacock, Shirley	Steinberg, Hattie
Hendrickson, Helen	Thornberg, Mary Jane
Hilliard, Lorna	Thornton, Mary Elaine
Houtchens, Barbara	Turpen, Margaret
	Wood, Viola

The Juanita Sorority was organized in 1911 by Mrs. Grace Stedman for the purpose of fellowship, scholarship, and leadership.

The social activities of the sorority consist of a dance each quarter, a Mother and Daughter Tea, and other informal parties. At the end of each year three upperclassmen receive awards for fellowship, scholarship, and leadership. The girls receiving these awards are chosen by the sorority sponsor and honorary members. Miss Ethel Hill is sponsor.

Sigma Theta Phi Sorority

OFFICERS

President	Dorothy Harris
Vice President	Marguerite Neustrom
Secretary	Ann Harris
Treasurer	Myna Turner
Sponsor	Mrs. Leake

MEMBERS

Bennett, Frances	Jean Neustrom, Marguerite
Clark, Charlotte	Phillips, Claribel
DeYoung, Julia	Rowe, Martha Belle
Elder, Frances	Rusmisell, Mildred
Elder, LeNore	Scheeler, Dorothy
Fitch, Margaret	Sittler, Lenore
Franken, Evelyn	Smith, Mary
Garrison, Ruth	Smith, Opal
Hammond, Dorothy	Snider, Letha
Harris, Ann	Snowden, Ellen
Harris, Dorothy	Soto, Ada
Harris, Estelene	Stanton, Mildred
Harris, Margaret	Stout, Roberta
Henline, Vivian	Suchy, Marie
Herbert, Margaret	Sullivan, Patricia
Hollenbeck, Lucille	Talich, Betty
Huffstutter, Anna Jane	Terry, Gertrude
Johnson, Esther	Turner, Myna
Langin, Gertrude	Van Skike, Zola
Larson, Ethel	Whitney, Elizabeth
Larson, Ruth	Wimberley, Janice

Sigma Theta Phi, under the leadership of a new sponsor, Mrs. Elsie Leake, initiated twenty-six members this year. Sorority activities included a sport dance, a winter formal, a dinner-dance, a tea for the alumnae and monthly parties. The Sigmas received the Inter-Fraternity-Sorority Council Scholarship Plaque the first quarter for the third time of the four it has been awarded.





Zeta Chi Alpha Sorority

OFFICERS

President	Thelma Jessup
Vice President	Thelma Bauer
Secretary	Dorothy Nagle
Treasurer	Adnelle Barta
Social Chairman	Esther Coolen
Sponsor	Mrs. Edna Nigh

MEMBERS

Abernathy, Irene	Jessup, Thelma
Andrews, Helen	Larson, Gertrude
Barta, Adnelle	Losey, Phyllis
Bauer, Thelma	McCullough, Martha
Betts, Beverly	McFarland, Marie
Brower, Lulu	McMichael, Sarah
Canada, Hattie	Nagle, Dorothy
Coffey, Lois	Pierce, Dorothy
Coolen, Esther	Rummell, Ruth
Cruise, Geraldine	Sanders, Teresa
Dennis, Leota	Tata, Florice
Fletcher, Winona	Young, Letha
Garton, Margaret	Young, Willema
Hallgren, Evelyn	

The Zeta Chi Alpha sorority was organized at Kearney in September, 1935 with the aim of building higher ideals of womanhood and affording its members social and cultural opportunities. Active membership is limited to thirty young women. The inactive membership, made possible for members not attending school, is unlimited.

The Zeta's gave a formal Christmas dance during the second quarter in the Crystal Ballroom of the Fort Kearney Hotel. A Mothers' Tea and a spring formal dance were given during the third quarter.

Caledonian Fraternity

OFFICERS

President	Robert Tryon
Vice President	Richard Flebbe
Treasurer	Wayne Cruse
Secretary	Raymond Borchers

MEMBERS

Bell, Robert	Newman, Stan
Borchers, Raymond	Pitcaithley, Harry
Crawford, Wayne	Quinn, Ed
Cruse, Wayne	Quinton, David
Dawson, Adrian	Ravenscroft, Myron
Dawson, Earl	Roth, Raymond
Eckhardt, August	Sagessar, Al
Elliott, Joe	Schneider, Fred
Elliott, Spencer	Silvis, John
Flebbe, Richard	Skinner, Ed
Glassmire, William	Shepard, Bruce
Haase, Earl	Strange, Raymond
Hillman, Herbert	Stuckey, Dean
Kiplinger, Robert	Tollefsen, Robert
Lancaster, Roger	Tryon, Robert
Lewis, Ron	Veal, John
Lockwood, Ernest	Wiley, Melvin
Martin, Tommy	Wimberley, Jerome

Organized in 1920 and limited by a membership of forty-five college men, the Caledonian fraternity now has its house at 515 West 25 Street. The objectives of the organization are social companionship and service to the Alma Mater. Pledges are selected by the active members on the basis of scholarship, leadership, and personality.

Several parties and a dance each quarter comprise the social activities of the fraternity. Sponsor of the group is Doctor William Zeigel.



Among the Year's Social Activities....

This coronation was held during the annual K Club dance held in the college gymnasium last November. Elected by popular vote from ten candidates nominated for the honor by K Club members, the queen's identity was kept secret until this moment.



Miss Estelene Harris of Kearney crowned Gridiron Queen II
November 30, 1936.



ACTIVITIES



Zip Club

OFFICERS

President	Robert Tryon
Vice President	Hattie Steinberg
Secretary	Louise Petersen
Treasurer	Shirley Heacock
Sponsors	Mr. Cerny, Miss Carrie Ludden

MEMBERS

Anderson, Anna	Duis, Carol	Kuns, Jean	Slote, Margaret
Arnold, William	Elder, Francis	Larson, Ruth	Smith, Opal
Arnold, Wilma	Elder, LeNore	Lichtenberger, Winifred	Smithey, Dorothy
Atkison, Lorene	Eloe, Erma	Lomax, Dale	Snider, Letha
Barney, Ema Jane	Enos, Jane	McDonald, Marthabelle	Snowden, Ellen
Barta, Zola	Finch, Myrtle	McMichael, Sarah	Sokol, Kathleen
Baumgartner, Imogene	Fortna, Lucile	McMullen, Inis	Sokol, Maxine
Bennett, Frances J.	Foster, Elinor	McMullen, Iris	Stalnaker, Daurice
Besack, Helen	Franken, Evelyn	Malone, Clare	Stanton, Mildred
Betz, Dorothy	Fuestman, Dorothy	Miller, Mary Evelyn	Steinberg, Hattie
Bloom, Glenna	Fuller, Byron	Moran, Peggy	Stout, Roberta
Bortis, Edith	Furse, Jayne	Mortenson, Lydia	Strange, Raymond
Boyer, Darlene	Gard, Doris	Moschel, Arlene	Sullivan, Patricia
Brosius, Kenneth	Gausman, Edith	Neustrom, Marguerite	Sutherland, Calvert
Brown, Velma	Geist, June	Newman, Stanley	Swenson, Jeanette
Buol, Virginia	Gerdes, Dorothy	Norman, Twila	Talich, Betty
Burke, Bette	Graham, Betty	Nyquist, Willard	Tata, Florice
Butler, Edith	Greutman, Arlene	Partner, Mary Ellen	Thomason, Andrew
Canada, Hattie	Harris, Ann	Payne, Alvie	Thornberg, Mary Jane
Carleton, Nina	Harris, Dorothy	Percy, Josie	Thornton, Mary Elaine
Chambers, Dorothy	Harris, Estelene	Peterson, Louise	Tibbets, Lois
Chandler, Isabel	Harris, Margaret	Peterson, Harriet	Townsend, Leora
Cheney, Richard	Harris, Marguerite (Mrs.)	Peterson, Lois	Tryon, Robert
Chickinell, Mary Ann	Heacock, Shirley	Phillips, Claribel	Turner, Myna
Clark, Betty	Helleberg, Angelene	Pierce, Dorothy	Turpen, Margaret
Cochran, Marjorie	Hendrickson, Helen	Porter, Adah	Ugai, Marguerite
Codner, Blair	Hendrickson, Lois	Porter, Lolus	Van Boening, Viola
Coffey, Lois	Hilliard, Lorna	Porter, Mary	Van Skike, Zola
Coolen, Esther	Hoit, Helen	Post, Allison	Watkins, Harold
Cornelius, Albertine	Hollenbeck, Lucille	Quinn, Edmund	Watkins, Howard
Cornelius, Duane	Holmburg, Beth	Ransdell, Arlene	Weidenhaft, Gaillard
Dawson, Adrian	Houtchens, Barbara	Reed, Clara	Whitely, Gladys
Dawson, Earl	Huffstutter, Anna Jane	Reynolds, Norma	Wills, Orval
Dean, Robert	Jacobson, Hazel	Rowe, Martha Belle	Wimberley, Janice
Decker, Sylvia	Jepsen, Dorothy	Rusmisl, Mildred	Wood, Viola
Dempey, Evalyn	Jessup, Thelma	Russell, Jean	Yancey, Virginia
Dennis, Leota	Johnson, Esther	Sheeks, Mina	Yanney, Martha Mae
DeVaney, Florence	Johnson, Verda	Sittler, Lenore	Young, Letha
Donaly, Dale	Kennedy, Ednabelle	Sitzman, Reuben	Young, Willem
Donaly, Elaine	Kieffe, Marjorie	Sloan, Olivette	Zwiebel, Opal
Donaly, Ramona	Kuns, Robert		

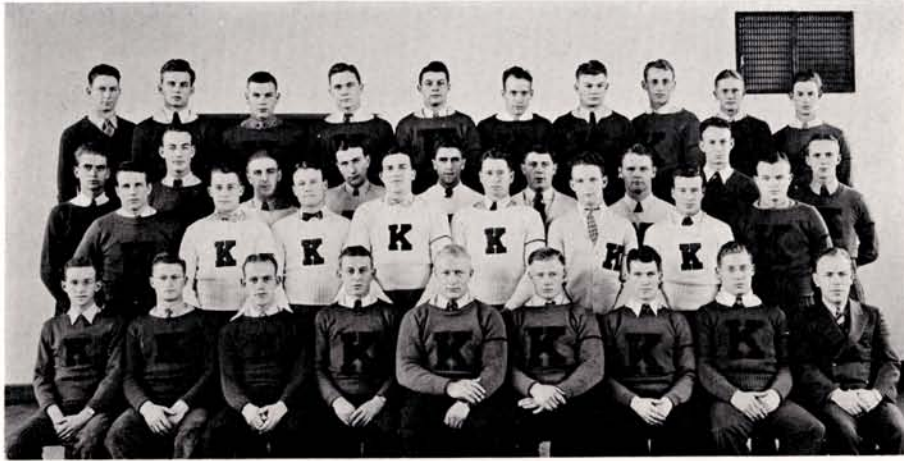

"K" Club

OFFICERS

President	Charles Eisenhart
Vice President	Adam Brecht
Secretary-Treasurer	John H. Marrow
Sponsor	Coach Klein

MEMBERS

Adams, Clark	Gillespie, Morris	Mitchell, Harry
Bartunek, Glenn	Graham, Douglas	Neumann, Frederick
Beck, Wayne	Hale, Richard	Parilek, John
Brecht, Adam	Harris, Norman	Pelander, Earl
Church, Melvin	Hershey, Russell	Pitcaithley, Harry
Cruse, Wayne	Larson, Paul	Rapp, Raymond
Eisenhart, Charles	Hester, Max	Robbins, Dan
Elliott, Joe	Johnson, Earl	Shreeley, Paul
Fiegenbaum, William	Lewis, Ronald	Shoop, George
Flebbe, Richard	Marrow, John H.	Stegeman, Arthur
Gerdes, William	Marrow, Marion	Wills, Orval

Composed entirely of major athletic award winners in football, basketball, and track the "K" Club endeavors to promote loyalty and cooperation among Kearney athletes. In addition to this it furthers athletic interests on the campus and among the townspeople.

Most outstanding of the activities sponsored by this group is the annual K-Club dance at which the Football Queen is crowned. Gridiron Queen II, chosen by popular vote from ten candidates, was Miss Estelene Harris of Kearney.

For the past two years "Pop" Klein has sponsored the organization.



The College Symphony Orchestra

HAROLD CERNY, Conductor.

First Violin

Sarah Lee Weld,
Concertmeister
Peggy Moran
Mary Ann Slobodney
Geraldine La Sanke
Vivian Henline
Margaret Garton
Anita Sibbitt
Chester Shaw

Second Violin

Wanda Krebs,
Principal
Virginia Sager
Gertrude Larson
Alberta Frerichs
Lucile Hawthorne
Gertrude Dunkin
Dee McLean
Fredrick Robinson

Viola

Pearl Cerny,
Principal
Beverly Betts
Marthabelle McDonald
Marjorie Atkinson
Kenneth Kayton
Ardith Anderson
Bartlett Blakeley
Eileen Bradley

Cello

Claribel Phillips,
Principal
Vincent Abrahamson
Erving Monson
Richard Mahan
Iona Thomas

Contrabass

Harry Barnes,
Principal
Arlie Watkinson
Gilbert Stephenson
Ila Snyder
Fern Pohl

Flute

Aneta Murray
Lola Clelland
Albert Baldwin
Paul Roe

Oboe

Jean Sullivan
Evelyn Hunt

Clarinet

Lawrence Rice
Robert Dean

Bassoon

Frederick Schneider
Marguerite Neustrom

French Horn

Kathryn Smith
Jerome Wimberley
Spencer Elliot

Trumpet

Warren Worley
Gerald Hollingsworth
August Eckhardt
Neil Borden

Trombone

Eunice Shipton
Robert Dyke
Dean Hecht

Tuba

Walter Lancaster

Harp

Frances Kaub

Tympani

Eileen Handy

Percussion

Raymond Kent
Willys Neustrom
Arnold Wolfe

The Band

HAROLD CERNY, Conductor.

OFFICERS

President	Wilma Arnold
Secretary-Treasurer	Robert Ball
Librarian	Jean Sullivan

PERSONNEL

<i>Flute</i> Aneta Murray	<i>Bass Clarinet</i> Esther Coolen	<i>Baritone</i> Robert Dyke
<i>Oboe</i> Jean Sullivan	<i>Alto Saxophone</i> Harlan Wyrick	<i>Trombone</i> Eunice Shipton Robert Ball George Fleishman
<i>Bassoon</i> Frederick Schneider	<i>Tenor Saxophone</i> Hazel Stenger	<i>Bass</i> Walter Lancaster Laurence Voss Reuben Clark Lyle Whiting
<i>Clarinet</i> Charles Baldwin Mary Ellen Partner Dorothy Pierce Gertrude Larson Verlyn Wohleb Harold Knight Evalyn Dempcy	<i>French Horn</i> Arlie Watkinson Wilma Arnold	<i>Percussion</i> Eileen Handy Willys Neustrom Raymond Kent Arnold Wolfe
<i>Alto Clarinet</i> Daurice Stalnaker	<i>Cornets</i> Harold Swan Gerald Hollingsworth John Glenn Winona Junkin	

Always an important part of college life, the K.S.T.C. band has been even more prominent during the past year. Through the efforts of a special committee a drive was begun to uniform the band. The splendid support given by students, faculty, and business men made possible the purchase of thirty-five uniforms.

Under the capable direction of Professor Cerny, the band has played an especially important part in the success of Kearney teams by always being on hand for rallies and for football and basketball.





Saint Cecilians

OFFICERS

President	Wanda Krebs
Vice President	Janice Wimberley
Secretary	Margaret Fitch
Sponsor	Mr. Ralph Appelman

MEMBERS

Atkison, Lorene	Graybarn, Beth	Schoemaker, Doris
Bennett, Frances B.	Hartman, Rachel	Sigman, Zelda
Bennett, Frances J.	Henline, Vivian	Smith, Geraldine
Besack, Helen	Herbert, Margaret	Smith, Mary
Canada, Hattie	Holmburg, Beth	Smithy, Dorothy
Chandler, Isabel	Hultgren, Helen	Snowden, Ellen
Clark, Charlotte	Jacobson, Hazel	Stanek, Mildred
Cornelius, Albertine	Jessup, Thelma	Stalnaker, Daurice
DeYoung, Julia	Johnson, Esther	Thornton, Mary Elaine
Elder, Le Nore	King, Kathryn	Watkins, Eva June
Fitch, Margaret	King, Victoria	Whiting, Beth
Foster, Elinor	Krebs, Wanda	Wimberley, Janice
Gard, Doris	McCullough, Martha	Yancey, Virginia
Gausman, Edith	McMichael, Sarah	Young, Letha
Geist, June	Mathews, Grace	Young, Willema
Graham, Betty	Prickett, Irene	

The Saint Cecilians, organized in the fall of 1931, was named after Saint Cecilia, the patron saint of music. As the only woman's vocal group on the campus, it functions mainly as a concert organization and provides training for potential music teachers and supervisors.

Under the direction of Mr. D. Ralph Appelman, the Saint Cecilians have presented several convocation programs and a formal concert with the Men's Ensemble in May. It has sponsored several prominent activities, including the Saint Cecilian all-school dance and the all-school carnival.

Men's Ensemble

OFFICERS

President Paul Roe
Sponsor Mr. Ralph Appelman

MEMBERS

Borden, Neil	Lindsay, Alvin
Clark, Reuben	Lord, Clifton
Crawford, Wayne	Morey, Clayton
Dahlstrom, Harry	Mougey, Maurice
Dahlstrom, Ralph	Newquist, Clifford
Drake, Eldon	Nicholson, Bud
Eckhardt, August	Pierce, Arthur
Einspahr, Amandus	Roe, Paul
Engstrom, Emmett	Ruff, Otto
Fleischman, George	Shaw, Chester
Hollingsworth, Gerald	Stearley, Bernard
Hunter, Ralph	Stovall, Edward
Kenney, Louis	Whiting, Lyle
Knight, Harold	Wimberley, Jerome

Men students at the State Teachers College at Kearney who are particularly interested in music are given an opportunity to test or develop their ability through the Men's Ensemble. This organization also provides an opportunity for its members to become familiar with good music both modern and classical.

Practices are held twice a week under the direction of Professor D. Ralph Appelman, director of music, to train the members of the group for appearances at convocations and other programs.





A Capella Choir

OFFICERS

President	Paul Roe
Vice President	Charlotte Clark
Secretary-Treasurer	Myna Turner
Director	Mr. Ralph Appelman

MEMBERS

Arnold, Wilma	Hunter, Ralph	Roe, Paul
Atkison, Lorene	Johnson, Esther	Scheeler, Dorothy
Batie, Eileen	Kenney, Louis	Shipton, Eunice
Borden, Neil	King, Kathryn	Smith, Kathryn
Burman, Elsie	Kneeland, Violet	Smith, Mary
Clark, Charlotte	Krebs, Wanda	Smithey, Dorothy
Clark, Reuben	Lancaster, Roger	Stalnaker, Daurice
Codner, Blair	Larson, Ethel	Stovall, Edward
Dawson, Earl	Larson, Gertrude	Sullivan, Patricia
Einspahr, Amandus	Lindsay, Alvin	Thomas, Iona
Elder, LeNore	McCullough, Martha	Thomasson, Andrew
Fitch, Margaret	Manning, James	Thornton, Mary Elaine
Gard, Doris	Morey, Clayton	Turner, Myna
Gausman, Edith	Neustrom, Marguerite	Van Skike, Zola
Gerdes, Dorothy	Nicholson, Bud	Wengert, Irvn
Gordon, Margaret	Parish, Frank	Wimberley, Janice
Graham, Betty	Pierce, Arthur	Wimberley, Jerome
Huffstutter, Anna Jane	Roach, James	Youngquist, Norman

The A Capella Choir realized its second year of popularity, having increased its membership from thirty-five to sixty voices. This group is the schools busiest vocal organization. It appeared in convocation three times, sponsored two all-school dances, and helped in presenting the all-school carnival. The Choir enjoyed a brief tour during the month of March, appearing in such cities as Lexington, Cozad, Callaway, Arnold, Merna, Holdrege, and Minden. Two concerts at the World Theatre assisted the Choir in financing their many ventures.

PUBLICATIONS

Of Nebraska State Teachers College at Kearney

x x x x

THE ANTELOPE

Weekly Publication

THE BLUE & GOLD

School Annual

Established as official publications of Kearney College, the Antelope and Blue and Gold are under the direction of a Publications Board as appointed by the president of the college. During the year 1936-'37, Mr. Ryan was chairman, Miss Hanthorn, and Dr. Olsen, members of the committee. The publishing of the Blue and Gold was supervised by Miss Crawford and Mr. Larson, faculty representatives of the Student Council.



C. T. Ryan, Emma E. Hanthorn, Hans C. Olsen, Mary Major Crawford, Durfee Larson.



The 1937 Blue and Gold

Published by the Student Government Association, the 1937 Blue and Gold was begun in September of this year with the selection of the editor and the business manager by the Student Council. The publication is a member of the National Scholastic Press Association and will be judged for class honors sometime in June.

BLUE AND GOLD STAFF

Dean Lindgren, Editor
Orval D. Wills, Business Manager
Irvn Wengert, Accountant
Melda Ransom, Art Editor

Russell Nelson, Artist
Joe Elliott, Athletics
Richard Flebbe, Athletics
Willard Nyquist, Features

Roberta Stout, Features
Helen Gillespie, Classes
Shirley Heacock, Classes
Myna Turner, Organizations

Harriet Peterson, Organizations
Robert Kuns, Snapshots
Ernest Lockwood, Snapshots
Reuben Sitzman, Typist



The Antelope

Published every Friday by Nebraska State Teachers College at Kearney, Nebr.

The Antelope, a member of the Columbus Press Association, is Kearney College's official weekly publication. Competently edited and managed throughout the year, the paper placed high in its class as judged by the association at Columbia University.



ANTELOPE STAFF

Margaret Murray, Editor
Dale Donaly, Bus. Manager
Ema Jane Barney, Society
Lenore Sittler, Features

Elizabeth Whitney, Features
Joe Elliott, Sports Editor
De Von Gion, Sports
Don Johnson, Sports

Eunice Jackman, Columns
Robert Tollefsen, Columns
August Eckhardt, Columns
Louise Petersen, News
Bryce Newman, News

Dorethea Hoog, News
Dean Lindgren, News
Marguerite Neustrom, News
Martha Yanney, News
Delmer Kimberling, News



Fred R. Fulmer
Director of Athletics

Conference Champions

In Football

In Track

The 1937 Blue and Gold salutes its athletes. Topping all conference teams in football, winning many hard fought basketball games, cracking track records and winning another conference track title—the year '36-'37 found Kearney State at its best.



ATHLETICS

Antelopes Kill "Peruvian Jinx" For Second Conference Win

First Kearney Victory Over Peru In Nineteen Years

Kearney, Nebr., Oct. 21.—In this track meet, the Kearney Antelopes skinned the Peru Bobcats to the tune of 59-0 Friday night on the college gridiron.

Kearney was off to a flying start. When Peru kicked, Kearney started a drive which terminated with Parilek going over the the score.

Kearney kicked off and the Cats carried the ball to the Kearney 14 where the Antelopes held. Ron Lewis then took the ball and skipped through a host of tacklers 86 yards to score standing up.

From then on the game was all Kearney. The line charged fast on defense and carried out blocking nearly perfect. Scoring came easily.

After another march down the field with Adams carrying the ball across, Kearney again scored.

A Peru fumble with Larsen recovering set the pins for the next touchdown. On the first play Lewis skipped around the end to score again.

As the second half opened, Peru started a drive which ended when Lewis intercepted a pass and lateraled to Hinshaw who proceeded to carry to the Peru 40.

ANTELOPES LOSE OPENING HOME GAME TO NEBRASKA "B"

Kleinmen Fail to Click As the Huskers Turn On Heat

Kearney, Nebr., Sept. 25.—The Nebraska "B" team put on a dazzling offense and a rugged defense to spoil the Kearney Teachers opening home game of the season, winning by a margin of 26-2, Friday night on the College Athletic field.

The Huckers mixed laterals, spinners and forwards to put on one of the best offensives ever seen on the College gridiron. The Elymen masked the ball perfectly and had the Antelopes wondering where the ball was from the start to finish.

The Nebraskans soon showed their superiority when they took the ball in the opening quarter. With Quarterback White mixing his plays the Huckers carried the ball 83 yards for the first touchdown. After that it was all Nebraska.

The second touchdown came after a sustained drive of 52 yards with Plock taking the pigskin over.

KEARNEY WINS FROM BETHANY AT LINDSBURG

Team Shows Power In The Opening Game

Lindsburg, Kan., Sept. 10.—Led by John Parielk, who scored two touchdowns after long spectacular runs, the Kearney State Teachers college opened their 1936 season with a 19 to 7 victory over the Bethany College Swedes here last night.

The strong Kearney line had little trouble in stopping the Bethany running attack but expert passing by Ernest Ireland, flashy Swede quarterback, netted 258 yards. Fourteen passes clicked out of a possible 20.

The Swedes were a constant threat throughout the game but failed to score more than one tally due to the tight goal line defense by the Kearney line.

ANTELOPES BEAT WILDCATS, 31 TO 0

Make a Decisive Bid For the N. I. A. A. Crown

Wayne, Nebr., Oct. 16.—Flashing a tight defense and the best offense of the year the Kearney Teachers romped over Wayne college Friday night on the Wildcats' field by a score of 31-0.

The Antelopes opened their bid for the N. I. A. A. crown in fine style when they stopped everything Wayne had and held them to 62 yards by runshing. Kearney's pass defense also clicked, the Wildcats trying 17 forwards only to see three of them intercepted and only four completed.

Coach L. F. Klein came up with a real find when he inserted Harry Pitcaithley at quarterback Pitcaithley scored two of the Antelopes' touchdowns and ran the team in acceptable style.

The Kleinmen started a drive from their own 35 yard line which terminated in a touchdown, Adams going over for the score.

First row: Norman Harris, Clark Adams, Charles Eisenhart, John Parilek, Richard Hale, Paul Morris Gillespie, Glen Bartunek, Max Hester, Ben Taylor, Paul Larsen, Earl Pelander; third row, Harry Pitcaithley, Coach L. F. Klein; fourth row, Assistant Coach Dan Partner, Mark Ramsey, Calvert Sutherland, Dan Russell Hershey, Clifton Simmons, Paul Emery, Carl Oran, Eugene Zook, Sidney Johnson, Melvin Merritt; Assistant Coach Howard Baxter.



ANTELOPES CONQUER McPHERSON TEAM

Blue and Gold Gridders Out- scrap Kansans

Kearney, Nebr., Nov. 13.—With perfect football weather prevailing the Kearney Antelopes won their fifth straight game by defeating McPherson (Kansas) on the College Athletic field Friday night by a score of 27-7.

The Kansans started their shock troops in an attempt to wear down the heavy Kearney team, but their strategy failed and backfired on them when the Antelopes ran over two touchdowns in the initial period.

The second half opened with neither scoring in the third period most of it being a defensive game with both teams using plenty of reserves.

The final Kearney score came when a poor McPherson kick gave the Antelopes possession on the Kansas' 38. A pair of well executed passes, Lewis-Shoop, gained 24 yards and from this point Parilek swept around the end to tally.

Klein's Antelopes Beat Chadron And Win N.I.A.A. Championship

ANTELOPES BEAT CREIGHTON FROSH

Hard Fought Battle Ends In 12 To 0 Score

Kearney, Nebr., Oct. 28.—Playing in adverse weather conditions, the Kearney College defeated the Creighton freshmen of Omaha, 12-0 last Friday night before the smallest crowd out to witness a game this year.

With the wind playing havoc with the ball and making passing difficult, the Collegians had to rely on a fast hard running attack with Ron Lewis the spearhead.

A blocked Kearney punt with the Bluejays recovering on the Antelope 15-yard line, gave Creighton a chance to score, but after completing a pass for 10 yards the Kleinmen stiffened and took the ball on downs.

Score of 20 to 0 Completes 7th Win For Outstanding Kearney Squad

Kearney, Nebr., Nov. 28.—The Kearney State college football team completed its most successful season of several years on Thanksgiving day by defeating the Chadron Eagles 20-0.

The score is not indicative of the relative strength of the two teams which fought on almost even terms all through the game. Members of the Antelope squad attest to the toughness of the Chadron line.

By winning this game Kearney finished at the top in the N.I.A.A. conference and won this championship for the first time since 1931.

Playing their last football game for Kearney were: John Marrow, Clark Adams, and Charles Eisenhart.

ANTELOPES DEFEAT REGIS COLLEGE 74-0

Kearney Runs for Touchdowns As Rangers Hold Defensive

Denver, Colo., Nov. 7.—Turning the Regis College homecoming game into a rout the K. S. T. C. Antelopes swamped the Denver eleven 74-0 today.

With Taylor, a freshman, breaking into the lineup for the first time, scoring four touchdowns and the rest of the Antelopes performing in great style, the Teachers had little opposition from the smaller Rangers who were kept on the defensive a majority of the time.

Touchdowns by Parilek, Lewis, Taylor, Adams and Pitcaithley turned the game into a massacre.

In the final quarter a third and helpless Ranger squad saw an inspired Antelope reserve eleven score 41 point to complete the decisive victory.

HASTINGS DEFEATS ANTELOPES, 7 TO 0

Hastings, Nebr., Oct. 9.—The Kearney Antelopes dropped their second successive game to a hard fighting Hastings eleven by a score of 7-0, Friday night on Hansen field, Hastings.

The Broncos took the advantage in the first quarter when they won the toss and had the wind at their backs. Kearney threatened early in the game but Hastings promptly kicked out of danger. From then on the Broncos were masters of the situation.

Hale, Paul
row, Harry
land, Dean
son, Melvin

Sheeley, Ronald Lewis, Gordon Carter, Adam Brecht; second row, Harry Pitcaithley, Richard Flebbe, Mitchell, Robert Hinshaw, John Marrow, Marion Marrow, William Gerdes, Wayne Beck, George Shoop, Marks, Willard Smith, Dale Lutes, Arthur Stegeman, Joe Elliott; fifth row, Le Barre Nelson, Manager Merritt; sixth row, Elihu Berg, Ted White, Norman Kjar, John Sutherland, Don Roberts, Kurtis Bowden,



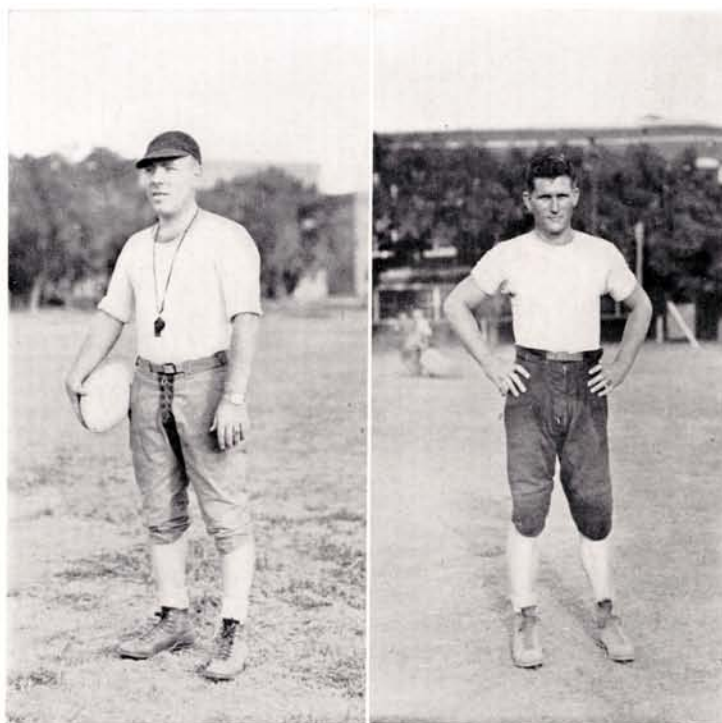

"Pop" Klein

Dan Partner

Winning Coaches--Winning Teams

Mr. L. F. Klein came to our campus in the summer of 1935 and has since become one of the best known figures about the college and the town. Two fine football machines, a track championship, and a fighting basketball squad have been the result of his coaching in these two short years.

Mr. Klein this year led the movement to uniform the band, and as a result, the college band played in uniform throughout the winter. His ability as a leader in social activities has added to his popularity, and his K Club gave some of the best parties of the season.

As athletic coach, "Pop" has added much to the prestige of the college and has turned out history-making teams of which we are proud.

Dan Partner, selected as line coach by Coach L. F. Klein to assist in the development of the 1936 football team, was an excellent choice. Congenial and well-liked, his complete knowledge of the game itself made Dan of distinct benefit to the team. He developed one of the finest lines in the history of the school and by far the best in state college circles.

He spent his undergraduate days at Kansas State College where he was one of their outstanding football stars and was chosen All Big Six guard. He was graduated from that school with honors in 1935.

Together, these two gentlemen gave Kearney a hard-fighting, fast stepping football team which in turn gave the college a record football season. Whipping old time rivals by decisive margins, meeting new teams on the schedule, and lambasting them accordingly, these two athletic wizards gave the conference a new champion.

1937 BLUE & GOLD

Ron Lewis, Halfback

N.I.A.A. All Conference Selections

John Marrow, Tackle

Clark Adams, Halfback

Dick Hale, Guard

Wayne Beck, End

Marion Marrow, Guard

Bill Gerdes, Tackle

Action shots show Kearney whipping
Chadron Thanksgiving Day.

LIBRARY
STATE TEACHERS COLLEGE
KEARNEY, NEBRASKA

1937 BLUE & GOLD

John Parilek, Quarterback

Gordon Carter, Fullback

Bob Hinshaw, Center

George Shoop, End

Adam Brecht,
Halfback

Morris Gillespie, Center

Richard Flebbe, Center

Norman Harris, Fullback

Max Hester, Guard

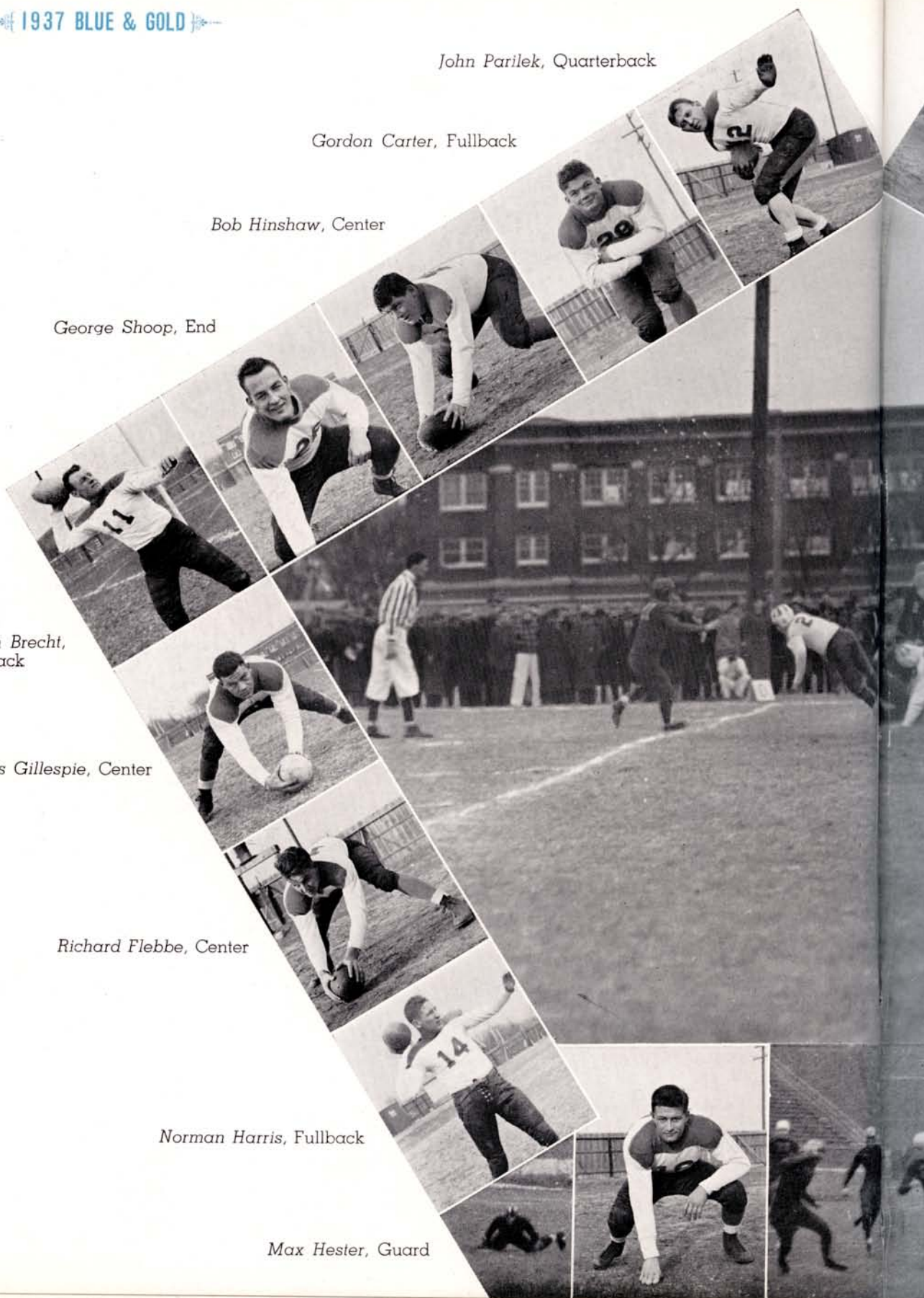

1937 BLUE & GOLD

Charles Eisenhart, End

Paul Larson, End

Ben Taylor, Fullback

Joe Elliott, Quarterback

Glen Bartunek, Fullback

Harry Mitchell, Tackle

Harry Pitcaithley, Halfback

Earl Pelander, Tackle

Paul Sheeley, Guard

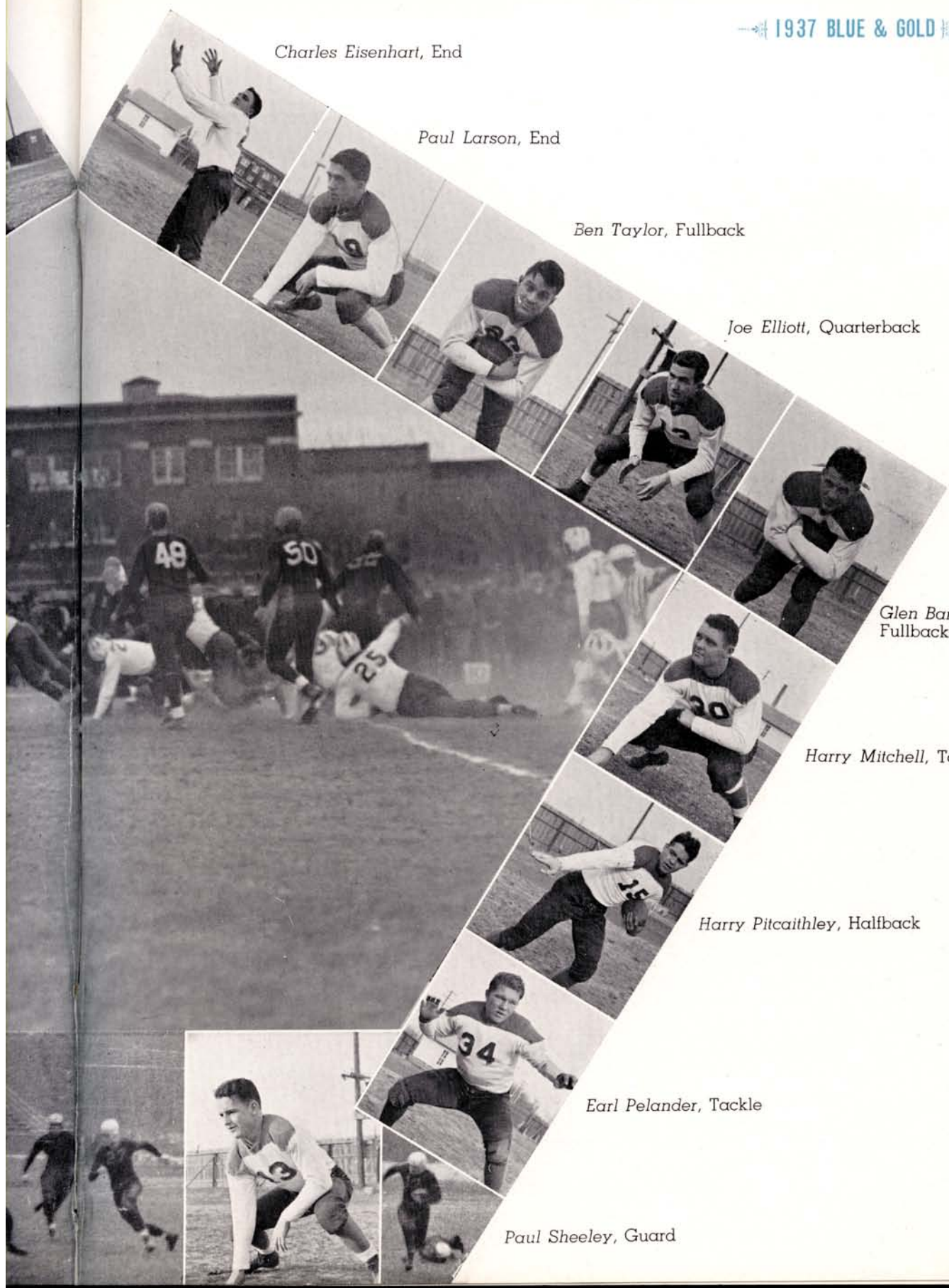



Back row, left to right—Manager Hershey, Bartunek, Stegeman, Beck, Pitcaithley, Smith.
Front row—Fiegenbaum, Davis, Church, Blessing, Johnson, Coach Klein.

Basketball

The Kearney College basketball team was not as successful as was the football team this year. Beginning the season with seemingly fair prospects for a championship team, they ended up in the conference cellar. Ineligibility, injuries and sickness combined to break down a team which originally had what it takes.

Although they won only 6 out of 17 games we are still proud of our Antelope basketball team. No team that beat them went away feeling that the Antelopes were "pushovers".

The Antelopes lost an early season game to Hebron and then came back into the win column the next week with victories over York and Nebraska "B". In the Nebraska "B" game the Kearney boys were distinct underdogs but due to the fine work of Pitcaithley and Church they won a close and exciting game from the "nubbins". Following the successful trip to Lincoln, the basketeers could win only four of the remaining games. They repeated over York, avenged an earlier defeat at the hands of Hebron, and eked out a close one from Midland, a strong team in the N.C.A.C. conference.

Defeats were suffered from Omaha, a return game with Nebraska "B", Wayne, Western Union and Yankton in the Morningside tournament, and two each from Hastings, Peru, and Chadron.

Highlights of the season were victories over the highly "touted" Nebraska "B" quintet, Midland, always a leading team in Nebraska basketball circles and Wayne, co-holder of the NIAA championship.

The squad personnel included Harry Pitcaithley, John Parilek, Wayne Beck, Don Sturtevant, Earl Johnson, Bill Fiegenbaum, Glen Bartunek, Bernard Smith, Melvin Church, Paul Blessing, Bernard Davis, and Art Stegeman.

Kearney State Basketeers

Wayne Beck, Guard

Melvin Church, Center

John Parilek, Forward

Bill Fiegenbaum, Forward

Art Stegeman, Guard

Glen Bartunek, Guard

Harry Pitcaithley, Guard

Bernie Smith, Forward

Paul Blessing, Center

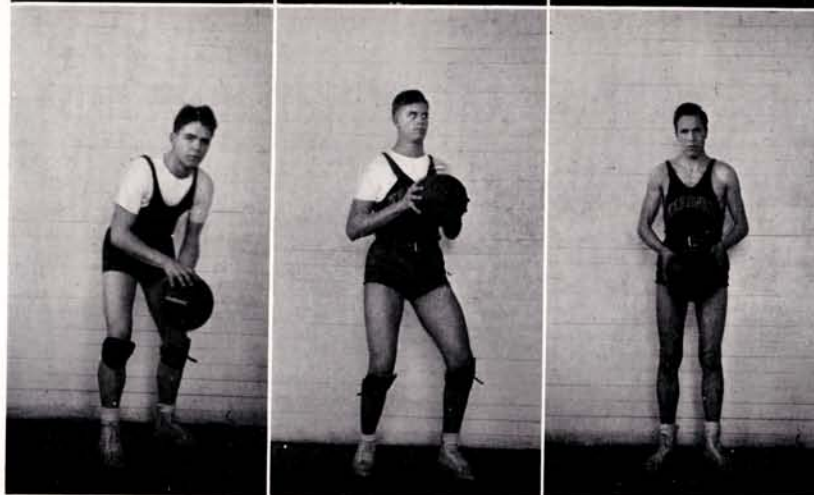
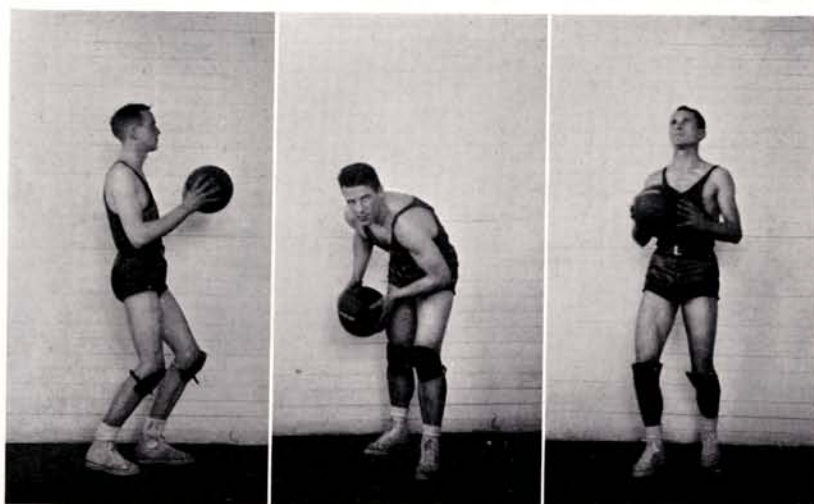
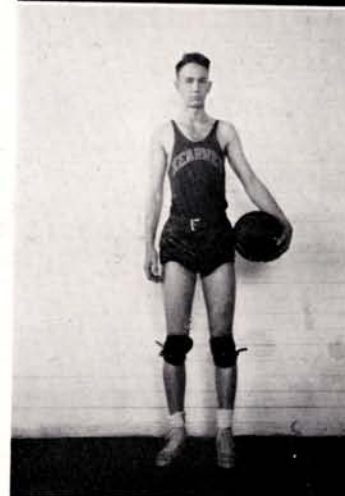

1937 BLUE & GOLD



Back row—Adams, Whipple, Larson, Johnson, Shue, Merritt, Coach Klein.
Middle row—Fuller, Robbins, Stegeman, Eisenhart, Lewis, Bartunek, Marrow.
Seated—Rapp, Brecht, Parker.

N. I. A. A. Track Champions

CHARLES EISENHART
Weights, Vault



LEON SWIATOWIAK
Weights, Sprints, Jumps



COACH "POP" KLEIN



JOHN MARROW
Weights



ORA STEGEMAN
Javelin, Vault



Track '36

The Antelope track squad began training with excellent prospects for a successful season. Built around the nucleus of ten returning lettermen, and strengthened by several freshmen from the large squad of fifty men, the track team did not disappoint us.

An early inter-class meet proved merely an opportunity for freshmen to show their wares as they ran away with

73½ points to win the contest. The sophomores were second with 42 points.

Whetted to the right tension by the inter-class meet the Antelopes met the York College Panthers and by totaling 86 2-3 points, easily won the dual meet held on the local track.

The next week the track squad traveled to the Hastings College relays and made one of the best showings ever made by an Antelope squad. In this meet, Ron Lewis tied for first in the pole vault and Stegeman and Eisenhart tied for the other places in the same event. Leon Swiatoviak grabbed second place in the discus and third in the shot put. Eisenhart also

placed second in the javelin throw.

On April 16 the College squad lost a close decision in a dual meet with Fort Hays Teachers. The Antelopes scored 64 points in this meet and pushed the Kansas team to the limit.

Scoring in every individual event and breaking even in two relays, Kearney upset the strong Doane College squad in a dual meet there April 22, winning by a 79 2-3 - 56 1-3 margin. In this meet, Don Shue, freshman hurdle ace, topped the highs in 15.6 seconds, setting a new college record.

The following week the squad swamped Hastings and Wesleyan in a triangular meet. The Antelopes placed in every event but the broad jump to total 80¼ points as Hastings was second with 47. In this meet, Swiatoviak, set a new college record for the shot, beating the previous record, held by Fuller, by two inches. Whipple, Hartford, and Merritt all turned in fine performances.

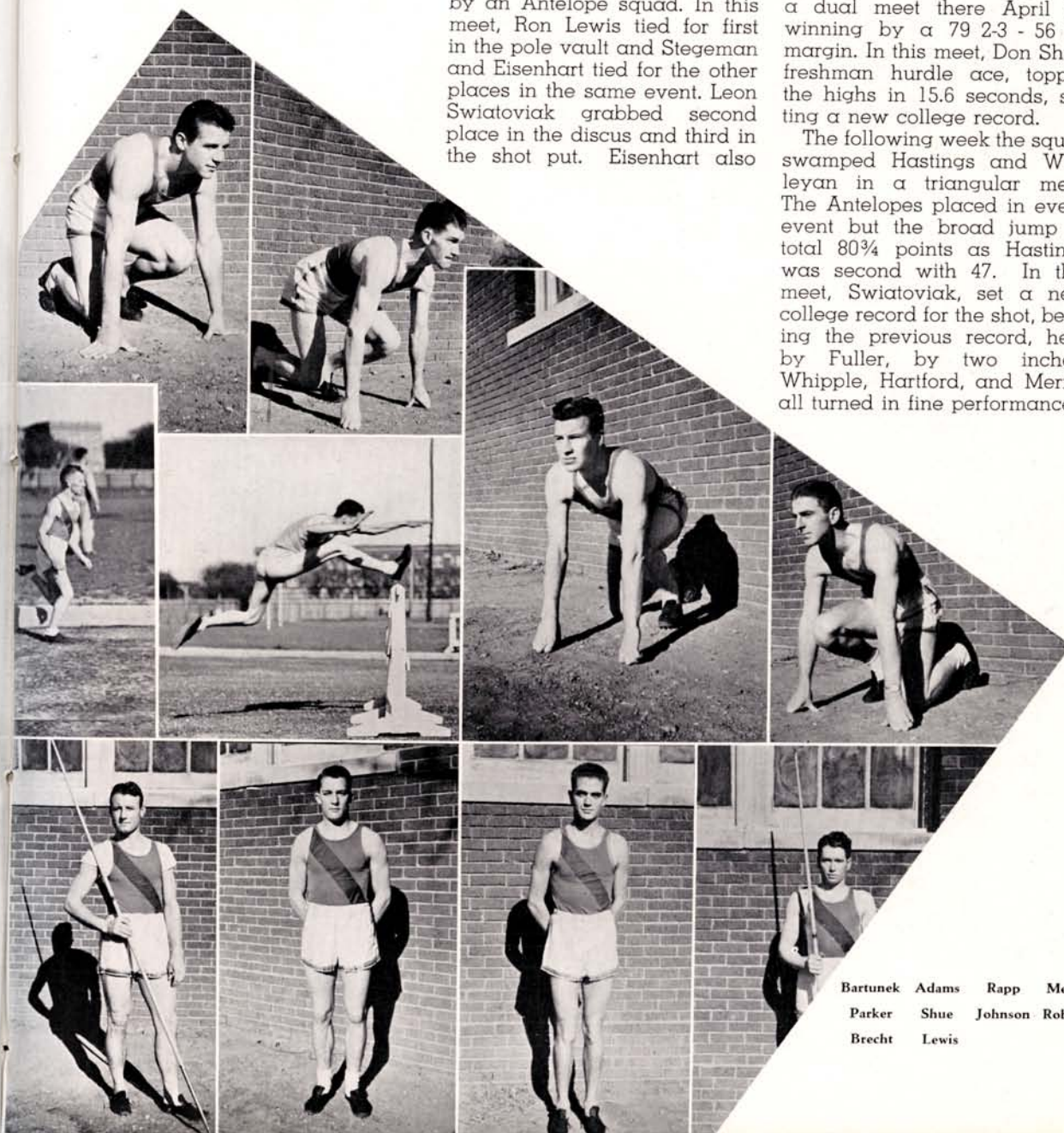

Bartunek	Adams	Rapp	Merritt
Parker	Shue	Johnson	Robbins
Brecht	Lewis		

Swimming and Boxing Teams

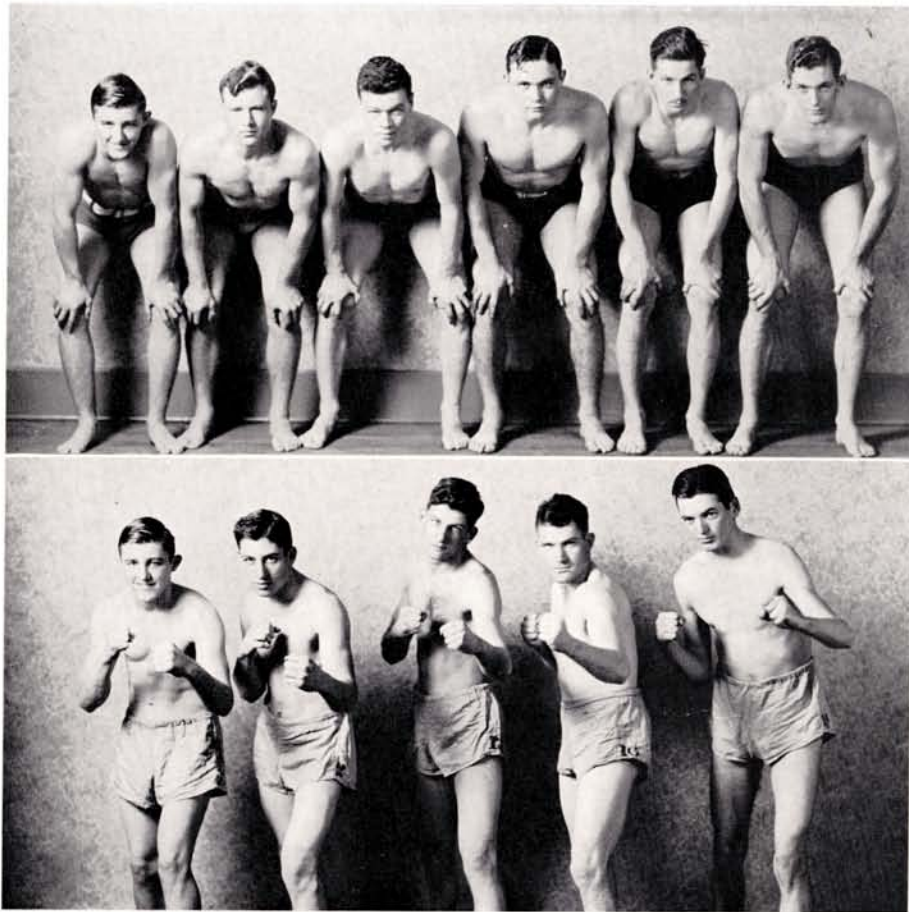

Swimming Team—Carroll, Oran, Reddy, Hale, Fritsche, Waddell.
Boxing Team—Carroll, Scott, Whipple, Adams, Skinner.

These two sports, originally intra-mural pastimes, were introduced for the first time this year as minor sports at Kearney College. Under the direction of Coach Fulmer, the swimming team participated in two dual meets with Hastings College, and the boxing squad placed five men in Golden Gloves competition, sending Carroll, lightweight, and Scott, welter, to Omaha, where Scott lost a close decision in the second round, as did Carroll in the same round.

Both activities were popular with the students, and will be continued on even larger scales next year, as will tennis and golf, supplementing regular intra-mural competition. This year a twelve team intra-mural basketball league playing throughout the basketball season resulted in a championship for the Kibitzers, winning a close final over the Caledonians.

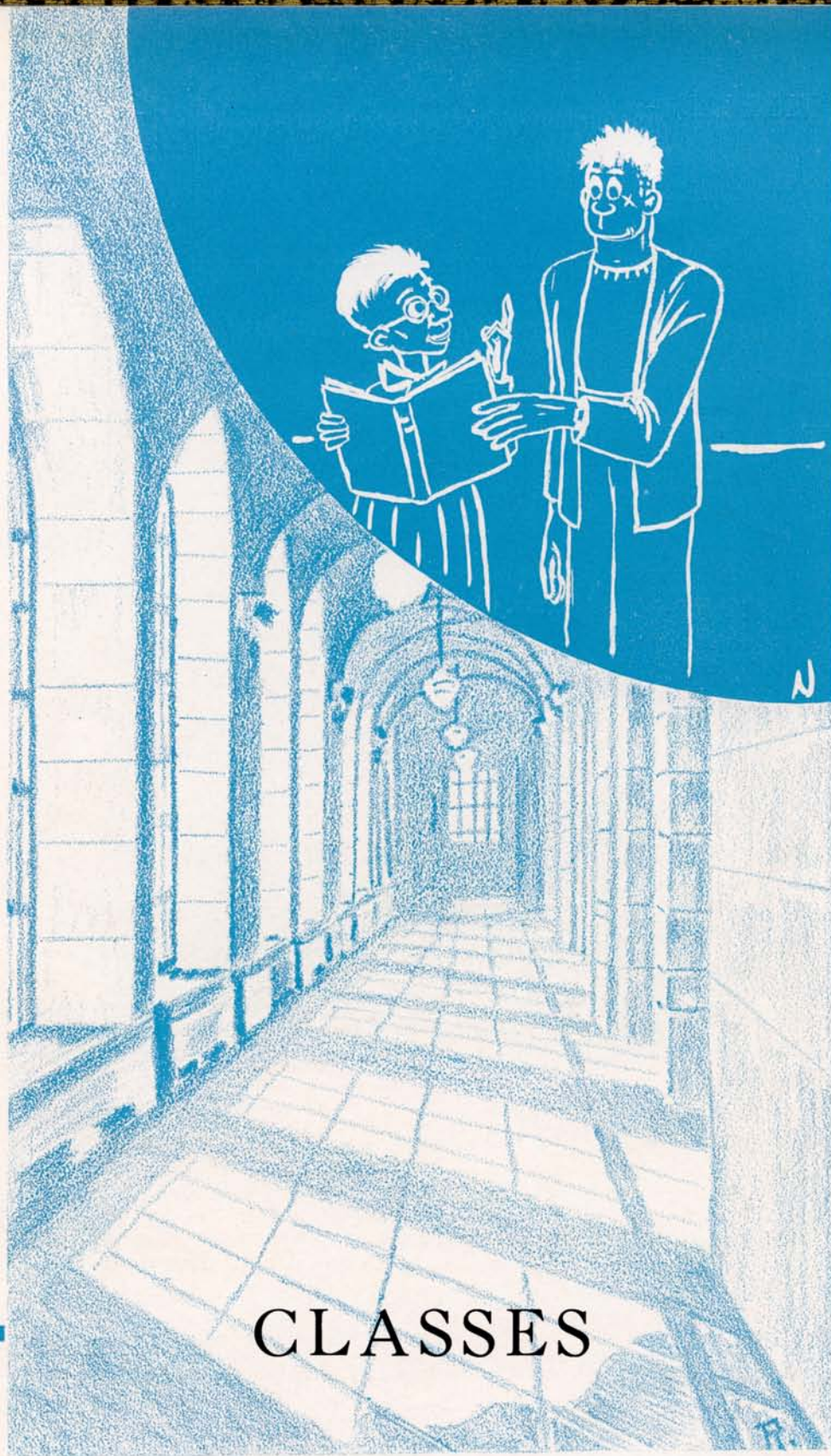



The Senior Class of 1937



Mr. Stout

Miss Ludden

Sponsors

To the seniors—to those, who after four years of college work, will be eligible for graduation in May. To those who will find their sheepskin a beginning and a password to better jobs and greater success.



HONOR GRADUATES

From the spring graduating Class of 1937, five students were selected as the Honor Graduates of the year. Carefully selected by members of the faculty, these ranking seniors were outstanding in scholarship, extra-curricular activity, personality, and chances for success in teaching. The five graduates are recommended most highly by the college, and their recognition in this manner is much deserved.

Margaret Murray

Mary Huffstutter

Margaret Slote

Anna Rebhan

Charlotte Clark



Adams, Clark

Major—Social Science.

Student Council, '37; Men's Council, vice president '37; "K" Club, '36; Football, '35, '36; Track, '36, '37; Caledonian.

Merna

Albrecht, Edythe

Major—English.

Dean's Council, '35; History Club, '34; St. Cecilians, '35; Theater Arts League, '34, '35, '36; Zip Club, '35.

Kearney

Balcom, Vivian

Major—Commercial Education.

Y.W.C.A., '34, '35, pianist '36, '37; Tironian Club, vice president '36; Pre-Medic Club, '36, '37; Academy of Mathematics and Science, '35, '36, '37; A Cappella Choir, '37; St. Cecilians, '37.

Kearney



Barr, Virginia

Major—English.

Dean's Council, '35, treasurer '36; Y.W.C.A., treasurer '35, '36, president '37; Home Economics Club, '36, '37; Aspasians, vice president '33; Campfire, treasurer '33; Convocation committee, '37; St. Cecilians, '35; "The Desert Song," '35.

York

Barta, Adnelle

Major—Latin.

Dean's Council, '36; Catholic Club, secretary-treasurer '37; Latin Club, secretary '36, president '37; Spanish Club, treasurer '37; Zeta Chi Alpha, treasurer '37; Inter-Fraternity-Sorority Council, '37.

Farwell

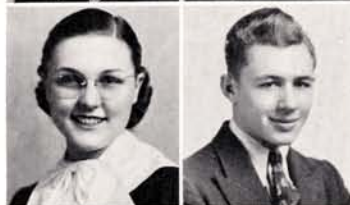

Barton, James

Major—English.

Football, trainer '36; Theater Arts League, '35, '36, '37; Men's Ensemble, '35; "The Desert Song," '35.

Kearney

Bee, Esther

Major—Mathematics.

Y.W.C.A., '36; History Club, '35, '36, secretary '37; Academy of Mathematics and Science, secretary '37.

North Loup



Brecht, Adam

Major—Industrial Education.

"K" Club, '30, '35, '36, vice president '37; Football, '30, '35, '36; Track, '36, '37; Phi Tau Gamma.

Culbertson

Christensen, Wilma

Major—English.

Y.W.C.A., '29, '36, '37; Sigma Tau Delta, '37; Latin Club, treasurer '37; Pre-Medic Club, '31; Academy of Mathematics and Science, '30; Theater Arts League, associate member '37; "The Torchbearers," '37; Antler staff, '37.

Kimball



Clark, Betty

Major—Education.

Y.W.C.A., '36, '37; Home Economics Club, '37; Zip Club, '37; Juanita, president '37; Inter-Fraternity-Sorority Council, '37.

Gibbon

Clark, Charlotte

Major—Commercial Education.

Student Council, '36, secretary '37; Dean's Council, treasurer '35; secretary '36, president '37; Y.W.C.A., '35, '36, '37; Pi Omega Pi, '36, historian '37; Xi Phi, secretary '36; president '37; Tironian Club, '35, '36, '37; A Cappella Choir, vice president '37; St. Cecilians, '37; Sigma Theta Phi, secretary '35, president '36; Inter-Fraternity-Sorority Council, '36.

Bertrand



Crockett, Evelyn

Major—Education.

History Club, '34, '35, '36, '37; French Club, vice president '36; Academy of Mathematics and Science, '37; St. Cecilians, '35.

Davenport

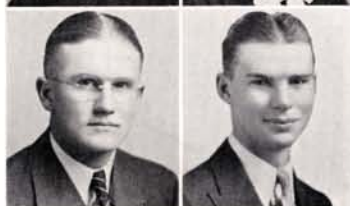

Cruse, Wayne

Major—Physical Science.

Xi Phi, secretary '37; Omega Alpha Tau, '35, '36, president '37; Academy of Mathematics and Science, '34, '35, '36, '37; "K" Club, '35, '36, '37; Track, '35, '36, '37; Caledonian.

Kenesaw

Dawson, Earl

Major—Music.

Academy of Mathematics and Science, '34, '35, '36; Zip Club, '36, '37; A Cappella Choir, '36, '37; Double Quarter, '35; Men's Ensemble, '35; "The Desert Song," '35; Caledonian; Inter-Fraternity-Sorority Council, '37.

Giltner

DeVaney, Florence

Major—Education.

Y.W.C.A., '35; History Club, '36, '37; Zip Club, '37.

Seneca

Duncan, Mary Gertrude

Major—Education.

Y.W.C.A., '37; Home Economics Club, '37; Orchestra, '37; St. Cecilians, '34, '37.

Kearney

Eisenhart, Charles

Major—Commercial Education.

Football, '37; Track, '32, '37; "K" Club, president '37; Phi Tau Gamma.

Culbertson

Fortna, Lucile

Major—Commercial Education.

Y.W.C.A., cabinet member '34, '35, '36, '37; Freshman class secretary, '34; Sophomore class secretary, '35; Pi Omega Pi, vice president '36, president '37; Tironian Club, '34, '35, '36, '37; French Club, '35; Zip Club, '36, '37; Juanita.

Loomis

Fuller, Byron

Major—Physical Science.

Academy of Mathematics and Science, '34, '35, '36; "K" Club, '33, '34, '35, '36; Track, '33, '34, '35; Football, '33, '34, '35, '36; Caledonian.

North Loup

Garrison, Ruth

Major—Home Economics.

Y.W.C.A., '35; Home Economics Club, '36; Sigma Theta Phi.

Kearney

Gessford, Howard

Major—Physical Science.

Arthur

Gillespie, Helen E.

Major—Commercial Education.

Student Council, '36; Dean's Council, '36; Y.W.C.A., '33, '34, '35, '36; French Club, '34; Tironian Club, '34, '35, president '36; St. Cecilians, '35, president '36; A Cappella Choir, secretary-treasurer '36; "The Desert Song," '35; Zip Club, '36; Blue and Gold Staff, '37; Sigma Theta Phi.

Kearney

Hemkin, Alfred

Major—Commercial Education.

History Club, '36; Tironian Club, '36; Football, '36; Phi Tau Gamma.

Overton

Hendrickson, Merrill

Major—Biology.

Omega Alpha Tau, '37; French Club, vice president '37; Academy of Mathematics and Science, vice president '37.

Ansley

Huffstutter, Mary

Major—Biology.

Y.W.C.A., '34, '35, '36, '37; Senior class treasurer, '37; Omega Alpha Tau, '36, '37; Academy of Mathematics and Science, '36; Pre-Medic Club, '36.

Kearney

Jackman, Eunice

Major—Education.

Y.W.C.A., '34, '35; Home Economics Club, '34, '35, '36; St. Cecilians, '34; Juanita; Inter-Fraternity-Sorority Council, '35.

Lincoln

Kimberling, Delmer

Major—Physical Science.

Omega Alpha Tau, '35, '36, '37; Academy of Mathematics and Science, '34, '35, '36, president '37.

Kearney

Kuns, Robert A.

Major—Physical Science.

Men's Council, '36, president '37; Y.M.C.A., vice president '36; Senior class secretary, '37; Omega Alpha Tau, treasurer '36, sergeant-at-arms '37; Academy of Mathematics and Science, '35, '36; Zip Club, '36, '37; Phi Tau Gamma, treasurer '36, '37.

Broken Bow





Lindgren, Dean

Norfolk

Major—Physical Science.

Student Council, '37; Men's Council, '36; Y.M.C.A., cabinet member '35, '36, president '37; Beta Pi Theta, '36, treasurer '37; Pre-Medic Club, '36, '37; Academy of Mathematics and Science, '35, '36; Antelope staff, '36, '37; Blue and Gold Staff, '37; Phi Tau Gamma.

Lockwood, Ernest

Atlanta

Major—Mathematics.

Academy of Mathematics and Science, '34, '35, '36; Zip Club, '35, '36; Caledonian.



Malone, Clare

Lexington

Major—Education.

Dean's Council, '37; Y.W.C.A., '34, '35, '36; Beta Pi Theta, '35, vice president '36, president '37; Xi Phi, '37; French Club, '34; Spanish Club, '34; History Club, '35, '36, '37; Zip Club, '36, '37; Juanita.

Matheny, Frank

Kearney

Major—Commercial Education.

Pi Omega Pi, '37.



Marrow, John

Lincoln

Major—Industrial Education.

"K" Club, secretary-treasurer '37; Football, '35, '36; Track, '36, '37.

Mougey, Maurice

Oconto

Major—Social Science.

Y.M.C.A., '34; History Club, '37; Rural Club, '34; Men's Ensemble, '37.



Murray, Margaret

Sargent

Major—English.

Student Council, '36; Sigma Tau Delta, vice president '36, treasurer '37; Xi Phi, treasurer '37; Academy of Mathematics and Science, '35, '36; Antler staff, '35; Antelope staff, '37; Juanita, president '36; Inter-Fraternity-Sorority Council, '36.

Murrish, Walter

Kearney

Major—English.

Y.M.C.A., '37; Beta Pi Theta, '37; Pi Kappa Delta, '35, secretary '36, president '37; Latin Club, '36, '37; History Club, '36, '37.



Newman, Bryce

North Platte

Major—English.

Student Council, '34, '35; Y.M.C.A., '34, '35, '36, '37; Sigma Tau Delta, '35, '36, '37; Beta Phi Theta, '36, vice president '37; Pi Kappa Delta, '37; History Club, '36, '37; Antelope staff, '34, '35, '36, '37; Antler staff, '35, '36, '37; Chess Club, secretary-treasurer '36.

Newman, Stanley

North Platte

Major—Social Science.

Men's Ensemble, '33, '34, '35; Zip Club, '33, '34, president '35; Cheer Leader, '34, '35, '37; Caledonian.



Payne, Vernon

Ericson

Major—Commercial Education.

Student Council, '36, president '37; Men's Council, '36; Y.M.C.A., '34, '35, reporter '36, '37; Junior class vice president, '35, president '36; Pi Omega Pi, president '36; Tironian Club, '34, '35, '36, '37; Band, '34; Phi Tau Gamma, secretary '35, president '36; Inter-Fraternity-Sorority Council, '36.

Percy, Josie

Paxton

Major—English

Y.W.C.A., '32, '37; Pi Omega Pi, '37; History Club, '32, '37; Tironian Club, '32, '37; Aspasians, '32; Zip Club, '37.



Phillips, Claribel

Kearney

Major—Music.

Dean's Council, '35; Y.W.C.A., '34, '35, '36, '37; French Club, '34; Zip Club, '37; St. Cecilians, '34; Orchestra, '34, '35, '36, '37; String Quartet, '35, '36; Theater Orchestra, '36, '37; Sigma Theta Phi.

Ransom, Melda Haynes

Grand Island

Major—Art.

Dean's Council, vice president '37; Y.M.C.A., vice president '34, president '35, '36, freshman commission group '37; Xi Phi sophomore award, '35; Latin Club, '34, '35, '36, secretary '37; Home Economics Club, '34, treasurer '35, '36, '37; Blue and Gold staff, '36, '37; Sigma Theta Phi, treasurer '36.

Rebhan, Anna Litchfield
Major—English.
Catholic Club, '37; Sigma Tau Delta, '37; Latin Club, '37.

Reed, Clara Kearney
Major—Education.
Dean's Council, '37; Y.W.C.A., '35, '36, '37; Junior class treasurer, '36; Zip Club, '36, '37; Aspasians, secretary-treasurer '36, vice president '37.

Riggle, Lorette Litchfield
Major—Social Science
Y.W.C.A., '34, '35, '36; History Club, '36, '37; Home Economics Club, '36, '37; Academy of Mathematics and Science, '35; Aspasians, '37.

Singer, Myron L. Kearney
Major—Social Science.
Y.M.C.A., '36; History Club, '36, '37; Academy of Mathematics and Science, '36, '37.

Sloan, Olivette Potter
Major—English.
Y.W.C.A., '36, '37; Aspasians, '36, '37.

Slote, Margaret Litchfield
Major—Social Science.
Y.W.C.A., '37; Senior class vice president '36, president '37; History Club, '37; Zip Club, '37; Juanita.

Snyder, Ila Kearney
Major—English.
Y.W.C.A., '36, '37; Spanish Club, '36; Orchestra, '33, '34, '36, '37.

Sproul, Erma Fae Daykin
Major—Commercial Education.
Y.W.C.A., '35, '37; Home Economics Club, '37; Latin Club, '31, '37; Tironian Club, '37; History Club, '37.

Stava, Mayme Rising City
Major—Mathematics.
Catholic Club, '35, '36, '37; Latin Club, '35, '36.

Steinberg, Hattie Bradshaw
Major—Commercial Education.
Y.W.C.A., '34, '35, '36, '37; Tironian Club, secretary, treasurer '35; president, vice president '36; Zip Club, treasurer '35, vice president '36; Blue and Gold staff, '35; Juanita, treasurer '36.

Stone, Dorothy Hastings
Major—English.

Stout, Roberta Kearney
Major—English.
Y.W.C.A., vice president '35, '36; Beta Pi Theta, '36; Xi Phi, vice president '36; French Club, vice president '35; Zip Club, '35, '36; Blue and Gold staff, '36, '37; Antelope staff, '34, '35, '36; Sigma Theta Phi.

Stovall, Edward J. Avoca
Major—Social Science.
Student Council, '36, vice president '37; Y.M.C.A., '34, '35, '36, cabinet member '37; History Club, '37; Men's Ensemble, '34, '35, '36, '37; A Cappella Choir, '36, '37; Phi Tau Gamma, secretary '37.

Thaxton, Florence M. Boelus
Major—English.
Y.W.C.A., '35, '36, '37; Omega Alpha Tau, '36, '37; Academy of Mathematics and Science, '36, '37; Campfire, secretary '35.



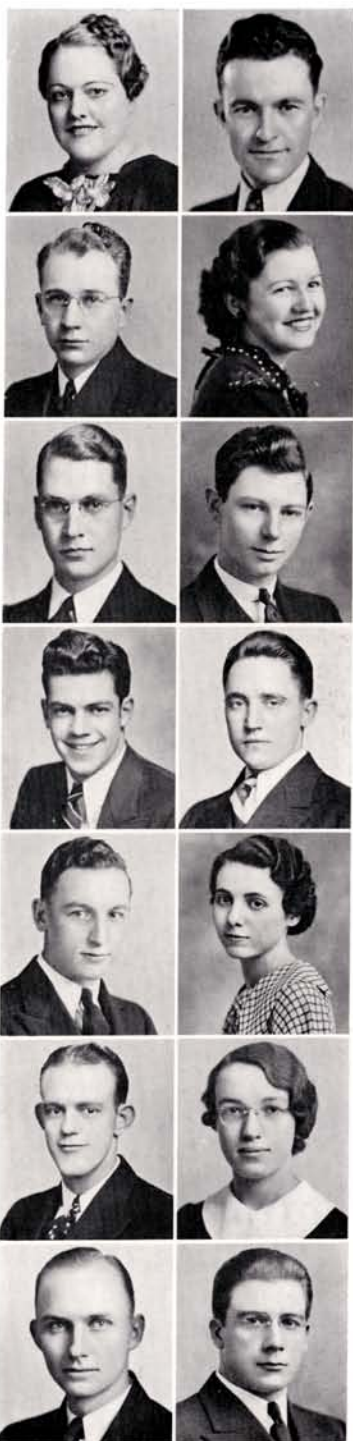

Thomas, Iona Eustis
Major—Music.
Theater Arts League, '36, '37; Orchestra, '36, '37; A Cappella Choir, '36, '37; Senior class play, '36.

Thomasson, Andrew C. Kearney
Major—English.
History Club, '37; A Cappella Choir, '36; Men's Ensemble, '36.

Tryon, Robert Arnold
Major—Industrial Education.
Academy of Mathematics and Science, '35, '36; Zip Club, '36, president '37; Caledonian, president '37; Inter-Fraternity-Sorority Council, '37.

Turner, Myna Trumbull
Major—Commercial Education.
Oregon State College, '34; Student Council, '37; Dean's Council, secretary '37; Pi Omega Pi, reporter '36, '37; History Club, '36; Tironian Club, '36, president '37; A Cappella Choir, secretary-treasurer '37; St. Cecilia's, '36; Blue and Gold staff, '37; Sigma Theta Phi, treasurer '37.

Veal, John Miller
Major—Industrial Education.
Academy of Mathematics and Science, '37; Caledonian.

Wagner, Duncan Sidney
Major—Physical Science.
Omega Alpha Tau, '35; Academy of Mathematics and Science, '37; A Cappella Choir, '36.

Watkins, Harold Venango
Major—Physical Science.
Student Council, '34, '35, '36; Y.M.C.A., secretary '35, president '36; Freshman class president, '34; Sophomore class president, '35; Senior class president, '37; Men's Ensemble, vice president '35, president '36, secretary-treasurer '37; Phi Tau Gamma, president '37; Inter-Fraternity-Sorority Council, '37.

Watkins, Howard Grant
Major—Physical Science.
Student Council, '37; Omega Alpha Tau, secretary '37; French Club, '37; Pre-Medic Club, '36, '37; Men's Ensemble, '35, '36; Phi Tau Gamma.

Wengert, Irven Oxford
Major—Commercial Education.
Y.M.C.A., '34, '35, '36; Tironian Club, vice president, president, '37; Band, '35; Orchestra, '35; Men's Ensemble, '34, '35, '36; A Cappella Choir, '36, '37; Blue and Gold staff, '37.

White, Clarice Lexington
Major—Commercial Education.
Catholic Club, '36; Tironian Club, '36, '37; History Club, '36; Band, '33; St. Cecilia's, '37.

Wills, Orval D. Fremont
Major—Physical Science.
Men's Council, '33, '34; Pre-Medic Club, '34, '35, '36; Academy of Mathematics and Science, '34, '35; Zip Club, '36, '37; "K" Club, '34, '35, '36, '37; Football, '33, '34, '35; Track, '34, '35, '37; Antelope staff, '36; Blue and Gold staff, '36; Bus. Mgr. '37; Phi Tau Gamma, president '36; Inter-Fraternity-Sorority Council, vice president, '36, president '37.

Wilson, Ellen Kearney
Major—Social Science.
Pi Omega Pi, '36, '37; History Club, '35, '36, '37; Academy of Mathematics and Science, '35, '36, '37; Home Economics Club, '37; Campfire secretary '35, '36; Aspasians, '37.

Youngquist, Norman Atlanta
Major—Social Science.
History Club, '37; Men's Ensemble, '36; A Cappella Choir, '36, '37.

Zum Brunnen, Aubrey Lusk, Wyo.
Major—English.



JUNIORS

Class of '38

1937 BLUE & GOLD



Abernathy, Irene Orleans
Y.W.C.A., '35, '36, '37; Latin Club, '37; History Club, '36, '37; Zeta Chi Alpha.

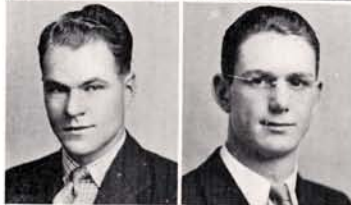

Abraham, George Kearney
Pi Kappa Delta, '36, '37; Y.M.C.A., '36, '37.



Bass, Elden V. Kearney
Pre-Medic, vice president '37; A Cappella Choir, '36; Men's Ensemble, '36; Phi Tau Gamma.



Beck, Wayne Litchfield
'K' Club, '34, '35, '36, '37; Football, '36, '37; Basketball, '34, '35, '36, '37; Phi Tau Gamma.



Betts, Beverly Kearney
French Club, '35; Orchestra, '35, '36, '37; St. Cecilians, '36.



Bloom, Glenna Holdrege
Y.W.C.A., '35, '36, '37; Zip Club, '36, '37; Juanita; Inter-Fraternity-Sorority Council, '37.



Borchers, Raymond Juniata
Omega Alpha Tau, '37; Academy of Mathematics and Science, '35, '36; Men's Ensemble, '36, vice president '37; Caledonian, secretary '37.



Bowden, Kurtis Arthur
Y.M.C.A., '37; Tironian Club, '37; Academy of Mathematics and Science, '37; Phi Tau Gamma.



Burke, Bette Kearney
Zip Club, '35; St. Cecilians, '35, '36; A Cappella Choir, '36.

Daggett, Pearl Wray, Colorado

Darby, Dick Pleasanton
Pre-Medic Club, '35, '36; Omega Alpha Tau, '36.

Davidson, Ella Grand Island
Y.W.C.A., '36, '37; Omega Alpha Tau, '36, treasurer '37; Home Economics Club, '37; French Club, '36, '37; Academy of Mathematics and Science, '35, '36; Pre-Medic Club, '35, '36.

Davis, Bernard Bladen
Y.M.C.A., '35, '36; Basketball, '36.

DeYoung, Julia Kearney
Y.W.C.A., '37; Sigma Tau Delta, '37; French Club, '37; Sigma Theta Phi, '37.

Dringman, June Sutherland
Rural Club, '35; History Club, '36; Aspasians, '35; Sigma Theta Phi.

Driscoll, Cora Hastings
Academy of Mathematics and Science, '37; History Club, '37.

Elder, LeNore Kearney
Y.W.C.A., '37; Home Economics Club, '37; Zip Club, '37; A Cappella Choir, '36, '37; St. Cecilians, '36, '37; Sigma Theta Phi; Inter-Fraternity-Sorority Council, '36.

Enos, Jane Kearney
Home Economics Club, '36; Juanita, vice president '37.

Flebbe, Richard North Platte
Student Council, '36; Pre-Medic Club, '37; Caledonian.

Forman, Leonard Bushnell
Phi Tau Gamma.

Frerichs, Miriam Hastings
Y.W.C.A., '34, '35; Sigma Tau Delta, '35, '36, '37; Beta Pi Theta, '35, '36, '37; French Club, '35; Home Economics Club, '35, '36; History Club, '34, '35.

Graham, Douglas Kearney
Freshman class president, '34; "K" Club, '36; Phi Tau Gamma.

Griess, Gerald Kearney
Men's Council, '37; Xi Phi, '37; French Club, '37; Pre-Medic Club, '35, president '36, '37.

Griess, Otto Kearney
Pre-Medic Club, '35, '36, '37.

Gross, Charlotte Kimball
Y.W.C.A., '37; History Club, '37; French Club, '37; Aspasians, '37.

Harris, Ann North Platte
Catholic Club, '35, '36; Pi Omega Pi, '36, treasurer, '37; Tironian Club, secretary, '35, '36, '37; Home Economics Club, '36, '37; Orchestra, '35, '36; Zip Club, '36, '37; Sigma Theta Phi, secretary '36, '37; Inter-Fraternity-Sorority Council, secretary-treasurer '37.

Harris, Dorothy Kearney
Y.W.C.A., '36, '37; Zip Club, '36, '37; Sigma Theta Phi, president '37; Inter-Fraternity-Sorority Council, vice president, '37.

Harris, Estelene Kearney
Student Council, '37; Y.W.C.A., '36, '37; Pi Omega Pi, '37; Tironian Club, '37; Zip Club, '36, '37; Sigma Theta Phi.

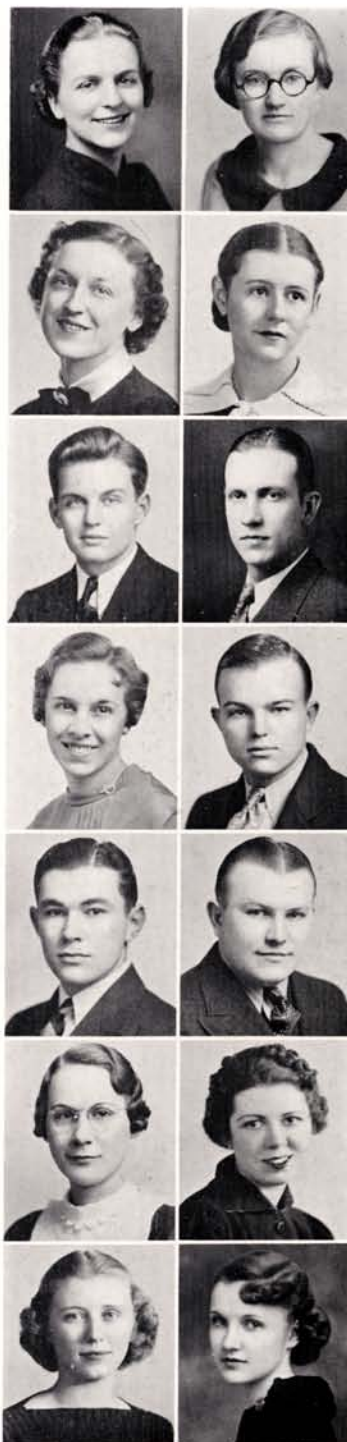



Harris, Mrs. Marguerette Kearney
Y.W.C.A., '37; French Club, '37; Zip Club, '37; Juanita.

Helleberg, Angelene D. Kearney
Y.W.C.A., '35, '36, '37; Beta Pi Theta, '37; French Club, '36; Spanish Club, '36; Home Economics Club, '35, '36, '37; Academy of Mathematics and Science, '35, '36, '37; Zip Club, '37; St. Cecilians, '35.



Hoog, Dorethea Holdrege
Y.W.C.A., vice president '36, '37; Omega Alpha Tau, '37; Beta Phi Theta, secretary '36, '37; Academy of Mathematics and Science, '36; French Club, president '35; Theater Arts League, secretary-treasurer '36, '37.

Houtchens, Robert Blandinsville, Illinois
Tironian Club, '36; Phi Tau Gamma.



Huffstutter, Lela Kearney
Y.W.C.A., cabinet member '36, '37; Omega Alpha Tau, '37; Home Economics Club, treasurer '36; Academy of Mathematics and Science '36.

Hultgren, Mrs. Helen Omaha
History Club, '37; Home Economics Club, '37.



Jessup, Thelma M. Minden
Dean's Council, '36; Y.W.C.A., '36, '37; History Club, '37; Home Economics Club, '37; Zip Club, '36, '37; Campfire, president '33; St. Cecilians, '37; Zeta Chi Alpha, president '36, '37; Inter-Fraternity-Sorority Council, '37.

Johnson, Earl Dunning
Student Council, '37; Junior class treasurer, '37; "K" Club, '34, '35, '36, '37; Basketball, '35, '36; Track, '34, '35, '36; Phi Tau Gamma, president '37; Inter-Fraternity-Sorority Council, '37.



Johnson, Esther J. Newark
History Club, '37; Academy of Mathematics and Science, '35; Zip Club, '36, '37; Sigma Theta Phi.

Johnson, Verda Wilsonville
Y.W.C.A., '34, '35, '36; Home Economics Club, '36; Academy of Mathematics and Science, '36; Zip Club, '36.



Kappel, Leland Miller
Academy of Mathematics and Science, '37; Pre-Medic Club, secretary-treasurer '37.

Kramer, Lyndon Lucan, Minnesota
Academy of Mathematics and Science, '36.



King, Kathryn Kearney
Y.W.C.A., '37; St. Cecilians, '36, '37; A Cappella Choir, '36, '37.

Kuns, Jean Broken Bow
Y.W.C.A., '35, '37; Zip Club, '37; Juanita.

Larson, Ruth F. Axtell
Tironian Club, '37; Zip Club, '36; Sigma Theta Phi.

Lewis, Ronald

Football, '34, '35, '36; Track, '35, '36, '37; "K" Club; Caledonian.

Farnam

Lomax, Dale

Y.M.C.A., '37; History Club, '37; Zip Club, '36, '37.

Wilsonville

Madsen, Pearl

Y.W.C.A., '37; Home Economics Club, '37; Latin Club, treasurer '35, vice president '36, '37; Theater Arts League, associate member '36, '37.

Wood River

Malowney, Elaine

Juanita.

Kearney

Mathews, Grace

Y.W.C.A., '35, '36, cabinet member '37; Pi Omega Pi, secretary '37; Latin Club, '37; French Club, '37; St. Cecilians, '37.

Kearney

Moore, Phyllis A.

Y.W.C.A., '35, '36, '37; Latin Club, '36, '37; French Club, '36, '37; St. Cecilians, '35; "The Desert Song," '35.

Marquette

Morris, Frances M.

Y.W.C.A., '36, '37; French Club, '36; History Club, '36, '37; Theater Arts League, '36, '37; Band, '36, '37.

Callaway

Mortenson, Lydia M.

History Club, '37; Theater Arts League, '36, '37; Zip Club, '37; Band, '37.

Hardy

Mueller, Harold

Y.M.C.A., '35, '36; Academy of Mathematics and Science, '35, '36; Pre-Medic Club, '36; Rural Club, '35.

Kearney

Neustrom, Marguerite

Y.W.C.A., '35; Zip Club, '37; Antelope staff, '35, '36, '37; St. Cecilians, '35; Orchestra, '37; A Cappella Choir, vice president '36; Sigma Theta Phi, vice president '37.

Kearney

Nyquist, Willard

Student Council, '36, '37; Junior class president, '37; Tironian Club, '35, '36, '37; Band, '35, '36; Orchestra, '36; Zip Club, '37; Men's Ensemble, '35; Blue and Gold staff, '36, '37; Phi Tau Gamma.

Axtell

Parr, Hazel

Home Economics Club, '37; Tironian Club, '36; Juanita.

Kearney

Payne, Alvie

Phi Tau Gamma.

Overton

Peterson, Harriet

Dean's Council, '36, '37; Y.W.C.A., '35, '36, '37; Xi Phi, '37; Latin Club, president '36; History Club, '37; Zip Club, '36, '37; Blue and Gold staff, '37; Juanita.

Loomis





Peterson, Lois

McAllen, Texas

Y.W.C.A., '36, '37; History Club, '35, '36; Tironian Club, '36, '37; Zip Club, '36, '37; St. Cecilians, '36; A Cappella Choir, '36.

Petersen, Louise

Cozad

Student Council, '37; Y.W.C.A., '35, '36, '37; Sophomore class president, '36; Sigma Tau Delta, treasurer '37; Xi Phi, '37; Spanish Club, vice president '36; Zip Club, secretary '37; Juanita, secretary '36; Inter-Fraternity-Sorority Council, '36.

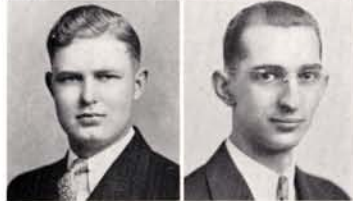

Roe, Paul F.

Wood River

Y.M.C.A., '37; Orchestra, '37; A Cappella Choir, president '37; Men's Ensemble, president '37.

Ruff, Otto G.

Grand Island

Tironian Club, '37; Men's Ensemble, '37.



Sanders, Teresa

Holbrook

Catholic Club, vice president '37; secretary-treasurer '36; History Club, '36, '37; Aspasians, '36; St. Cecilians, '36; Zeta Chi Alpha.

Shipton, Eunice

Cozad

Y.W.C.A., '36; Theater Arts League, '36, '37; Band, '36, '37; Symphony, '36, '37; A Cappella Choir, '36, '37.



Sigman, Zelda E.

Oconto

Y.W.C.A., '36; Home Economics Club, '37; French Club, '36; Band, '36; St. Cecilians, '37.

Sixta, Florence

Schuyler



Sittler, Lenore

Anselmo

Junior class secretary, '37; Sigma Tau Delta, president '37; Pi Omega Pi, vice president '37; Tironian, '35, '36, '37; Sigma Theta Phi.

Sullivan, Patricia

Kearney

Zip Club, '34, '35; A Cappella Choir, '36, '37; Sigma Theta Phi.



Sutherland, Calvert

Elm Creek

Y.M.C.A., '35, '36; History Club, '36; Academy of Mathematics and Science, '34, '35, '36; Zip Club, '37.

Turner, Clarence

Trumbull

Phi Tau Gamma.



Unick, Rosanne

Kearney

St. Cecilians, '36; Theater Arts League, '36, '37.

Waddell, Lucile

Sidney

Y.W.C.A., '37; History Club, '37; Aspasians, '37; St. Cecilians, '37.

Walkinshaw, Arvilla

Y.W.C.A., '35, '36, '37; Sigma Tau Delta, secretary '37; Aspasians, '35, '36, '37; Spanish Club, '36.

Warnock, Arta

Y.W.C.A., '36, '37.

Watkins, Vernon

Y.M.C.A., '35, '36; Men's Ensemble, '35; "The Desert Song," '35; Phi Tau Gamma, vice president, '37.

Weidenhaft, Gaillard

Tironian Club, '35, '36; Phi Tau Gamma.

Weld, Sarah Lee

Y.W.C.A., '35, '36; Beta Pi Theta, '36, corresponding secretary '37; French Club, '35; Theater Arts League, '36; St. Cecilians, '36, '37; Symphony, '35, '36, president '37; String Quartet, '35, '36, '37; Theater Orchestra, '36, '37.

Whipple, William

Y.M.C.A., '35, '36, '37; Spanish Club, '35; Boxing team, '37; Tumbling team, '37.

Wiley, Melvin M.

Caledonian.

Williamson, Caroline

Home Economics Club, '37.

Wohleb, Verlyn

Band, '35, '36, '37.

Wood, Viola

Zip Club, '37; Juanita.

Bostwick

Kimball

Venango

Ericson

Kearney

Kearney

Fullerton

Maxwell

Naponee

Merna



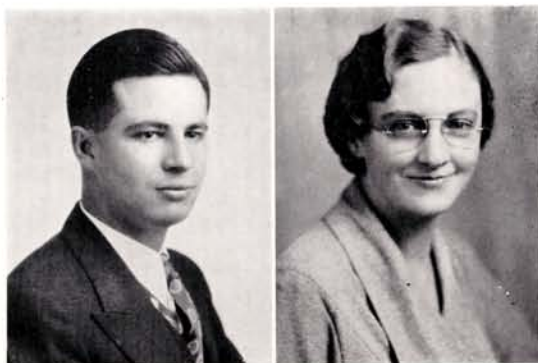

Dr. Wm. Zeigel

Mrs. Kramer

Sponsors

JUNIORS



OFFICERS

PresidentWillard Nyquist
 Vice PresidentJean Kuns
 Secretary-TreasurerLenore Sittler



This year—methods courses, fraternity dinners, light flannels, formals for the junior-senior banquet. A superiority, a sense of waiting, a ray of hope, college life at its best—next year, the caps and gowns—a degree.



SOPHOMORES

Class of '39

1937 BLUE & GOLD



Adee, IrmaSutherland
 Amos, BeatriceComstock
 Anderson, AnnaLisco

Anderson, MorrisFunk
 Arnold, WilliamArcadia
 Atkison, LoreneRed Cloud

Barkey, OrphaHaxton, Colo.
 Barney, Ema Jane.....Kearney
 Baumgartner, ImogeneKearney

Best, DaleOconto
 Betz, DorothyLitchfield
 Boyer, Dora MaeRiverton

Brown, VelmaHuntley
 Butler, EdithColumbus
 Canada, HattieBertrand

Carleton, NinaBrady
 Carpenter, CatherineKearney
 Cassell, RuthUtica

Chingren, MildredOgallala
 Clark, ReubenKearney
 Cochran, MarjorieSutherland

Coffey, LoisOrleans
 Conley, BettyCozad
 Coolen, EstherStromsburg

Cornelius, DuaneRiverdale
 Cruise, GeraldineGurley
 Daharsh, WilmaBroken Bow

Daley, EldonMerna
 Dawson, AdrianGiltner
 Dempcy, EvelynMoorefield

Dennis, LeotaGrand Island
 Donaly, ElaineKearney
 Dresher, EleanorPhillips

Duis, CarolaGothenburg
 Eckhardt, AugustViroqua, Wis.
 Elliott, AllenArcadia

Elliott, JoeKearney
 Engstrom, EmmettAxtell
 Finch, MyrtleKearney

Fletcher, WinonaBeaver City
 Forman, LucileBushnell
 Foster, ElinorBrady



1937 BLUE & GOLD

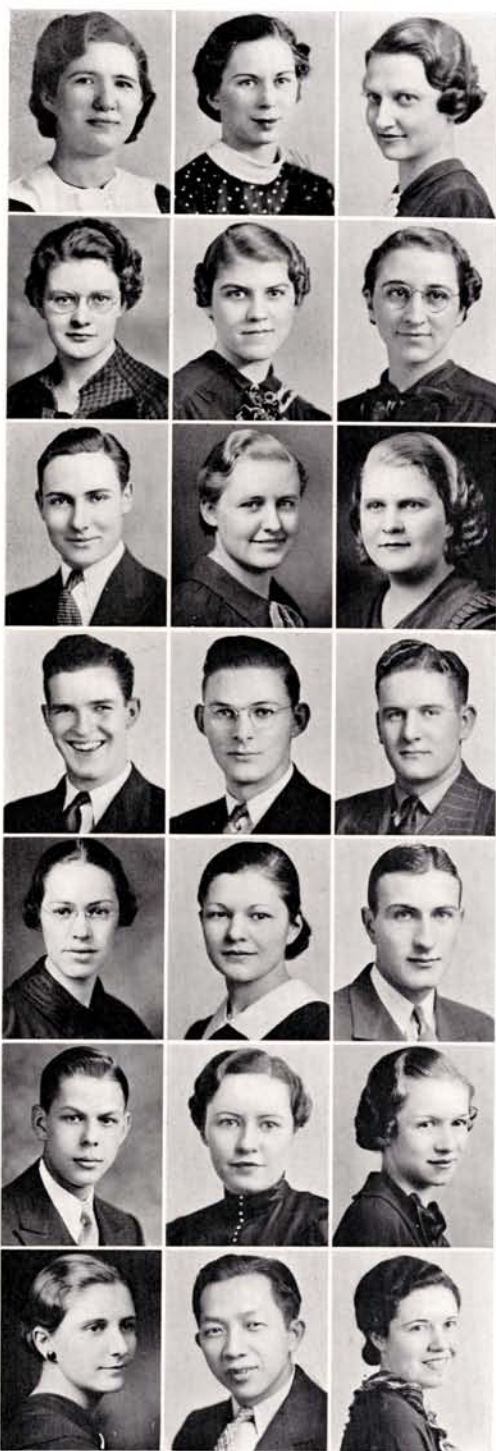

Foster, MargueriteBrady
 Franken, EvelynOgallala
 Garton, MargaretBroken Bow

Gordon, MargaretGibbon
 Goings, LeonaKearney
 Goings, DorisKearney

Haase, EarlStratton
 Haggard, MargaretTrumbull
 Hall, LeotaKearney

Harbaugh, JamesEdgar
 Harwager, EarlMinden
 Hawthorne, Robert.....Kearney

Heacock, ShirleyKearney
 Hendrickson, LoisKearney
 Hershey, RussellGeneva

Hibberd, NormanGibbon
 Hilliard, LornaOgallala
 Hollenbeck, Lucille.....Mason City

Holley, IzettaKearney
 Hong, HarryKearney
 Houtchens, Barbara Blandinsville, Ill.

Hunt, BernicePhillips
Hyde, LoisTaylor
Johnson, ArthurSumner

Kenney, LouisDorchester
King, VictoriaArapahoe
Kiplinger, RobertKearney

Kirste, GeraldHendley
Kyser, Ethel JoyHoldrege
Lanka, LorryneKearney

Larson, IsabelAxtell
Lindeblad, OliverAxtell
Lindeblad, StanfordAxtell

Loyd, ColemanBroken Bow
McDonald, Marthabelle.....Lyman
McMichael, HelenKearney

Marsden, WilliamFremont
Martin, CecilKearney
Mills, LloydAnsley

Monnington, ErvinOverton
Moritz, JuliaSutherland
Moschel, ArleneHastings

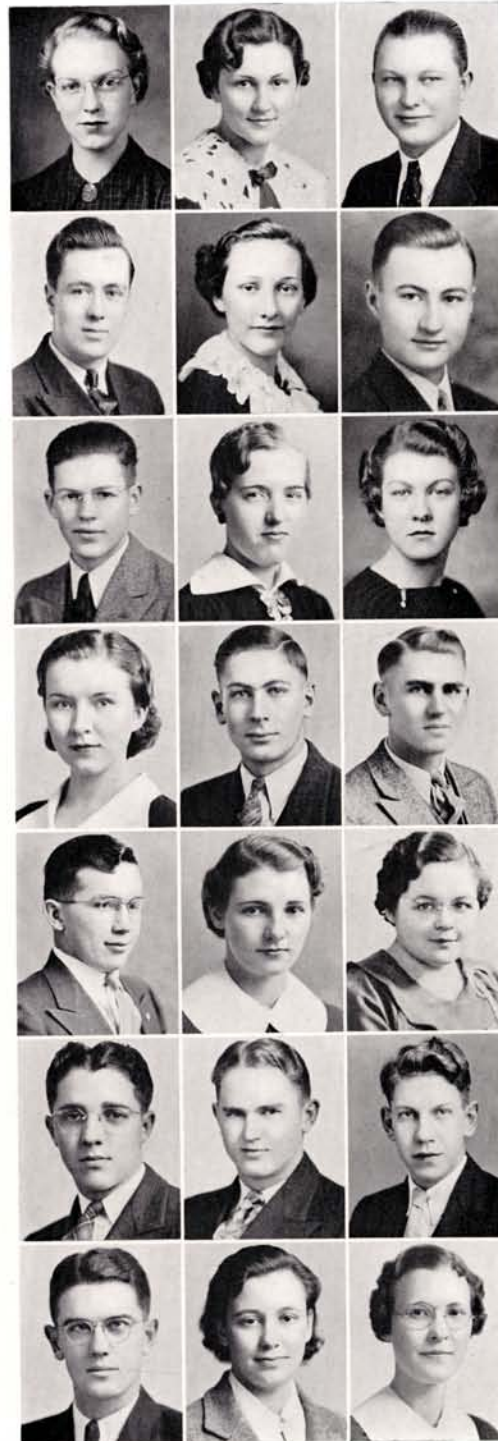

— 1937 BLUE & GOLD —

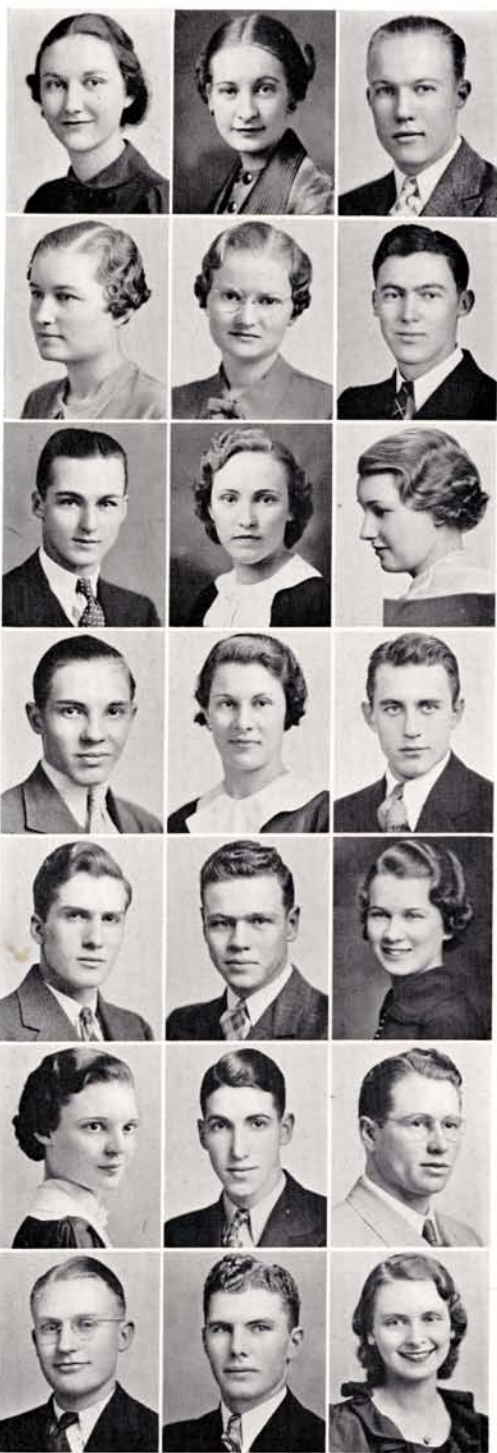

Murray, AnetaBertrand
 Nagle, DorothyMitchell
 Nelson, RussellAxtell

Norberg, LillianKimball
 Norberg, RoseKimball
 Payne, WilburEricson

Pierce, ArthurWellfleet
 Pierce, DorothyOconto
 Porter, LolusKearney

Price, HaroldAlda
 Prickett, IreneWallace
 Priebe, PaulKearney

Ravenscroft, MyronBrownlee
 Reddy, PaulKearney
 Reynolds, NormaAmherst

Roach, MargaretBenkleman
 Robb, HarryKearney
 Robbins, DanielMiller

Rockwell, EverettGandy
 Roth, RaymondRoseland
 Rowe, Martha BelleKearney

Rummell, Ruth Minden
 Rumstick, Selma Bartlett
 Sheeks, Mina Wood River

Sherer, Ruth Kearney
 Sims, Gail Kearney
 Sitzman, Reuben Culbertson

Smith, Kathryn Scotia
 Sokol, Kathleen Sidney
 Sokol, Maxine Sidney

Stearley, Bernard Shelton
 Stovall, Charles Avoca
 Stovall, Marvin Avoca

Sutherland, Helen North Platte
 Tata, Florice Omaha
 Vallentine, Courtney Seneca

Voss, Lawrence Kearney
 Waddell, Albert Sidney
 Weber, Frieda Dorchester

Whipple, Alfreda Kearney
 Williamson, Jeannette Maxwell
 Winslow, Avis Kearney
 Wyman, Dorothy Overton

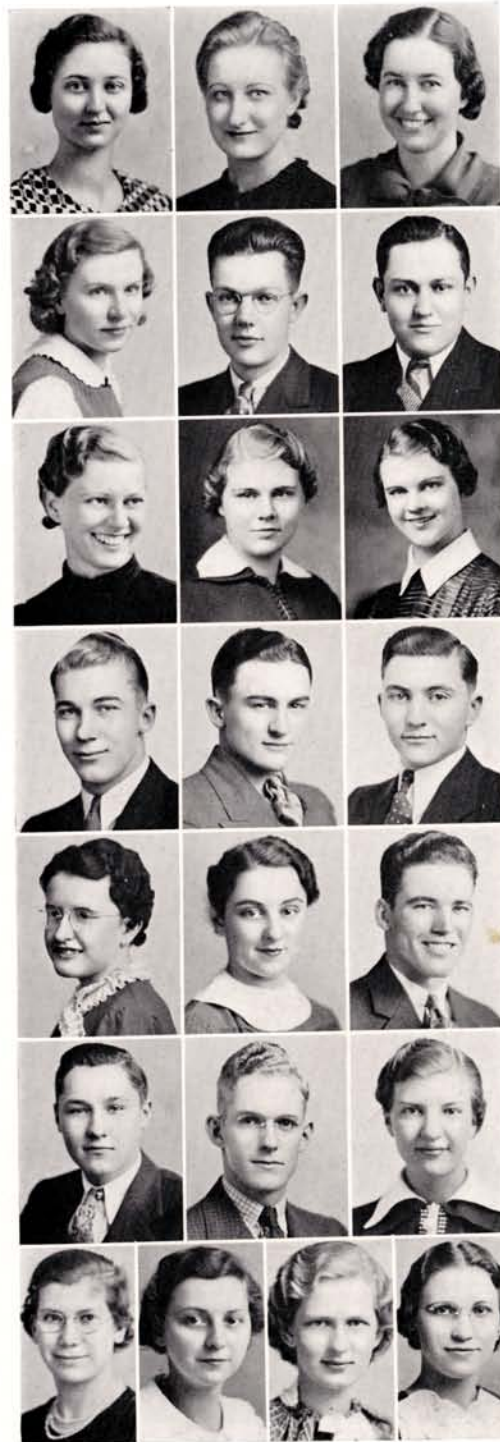



Mr. J. Clark Weaver Miss Hazel Rea
Sponsors

SOPHOMORES



OFFICERS

PresidentPaul Reddy
Vice PresidentCecil Martin
Secretary-TreasurerRichard Carroll



Beginning in the fall, the fastest stepping class in college. Initiations, paddles, organization—the sophs find their "groove" during this second year—begin their student teaching—make way for senior college hours.



FRESHMEN

Class of '40

— 1937 BLUE & GOLD —

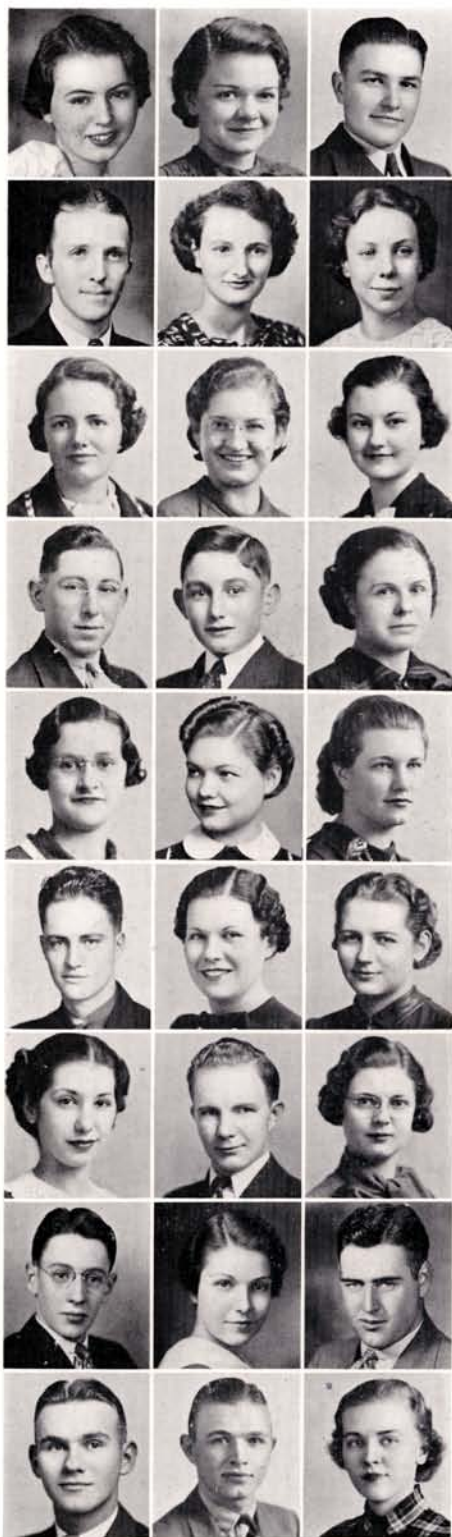

Anderson, Hazel D.Holdrege
 Andrews, HelenTrumbull
 Barta, Robert LewisFarwell

Bell, RobertOrd
 Bennett, FrancesKearney
 Bennett, FrancesRiverdale

Birge, AldeneBroken Bow
 Bortis, EdithGlenwill
 Breeden, EmmabelleAnsley

Brosius, KennethStapleton
 Brosius, WilliamStapleton
 Brower, LuluDeweese

Brundige, GeraldineLitchfield
 Carlson, DorisChappell
 Carstens, AlmaSmithfield

Caskey, LeoBig Springs
 Chambers, DorothyBrule
 Chandler, IsabelAnsley

Chickinell, Mary AnnRalston
 Clark, MarionCozad
 Codner, BlairAxtell

Coon, RobertKearney
 Cornelius, AlbertineRiverdale
 Crawford, WayneElmcreek

Dahlstrom, HarryElmcreek
 Dahlstrom, RalphElmcreek
 Deen, PeggyGibbon

Donaly, RamonaKearney
Downey, JosephAnselmo
Eatinger, PearlThedford

Einspahr, AmandusHolstein
Elder, FrancisKearney
Elliott, SpencerKearney

Falk, CharlesAxtell
Fitch, MargaretFarnam
Fleischman, GeorgeMerna

Frerichs, AlbertaHastings
Frink, JuniorGibbon
Fritsche, JamesKearney

Fuestman, DorothyAmherst
Gausman, EdithHildreth
Gehring, MarthaAshton

Gerdas, DorothyGothenburg
Gillespie, MorrisKearney
Gion, DeVonMarquette

Givens, PaulLitchfield
Glenn, JohnSmithfield
Goodwin, CarltonAnsley

Gordon, CoralHaxton, Colo.
Graham, BettyKearney
Green, MorrisAmherst

Grubb, SteveElmcreek
Hallgren, EvelynFunk
Hammer, AdaEllenwood, Kan.



1937 BLUE & GOLD



Harris, MargaretKearney
 Harse, ElaineMiller
 Hartman, VelmaKearney

Hendrickson, HelenAmherst
 Henline, VivianKearney
 Herbert, MargaretOmaha

Hilty, LaurenceGreeley
 Hoit, HelenInavale
 Hollingsworth, GeraldKearney

Housel, LaurenKearney
 Huffstutter, Anna JaneKearney
 Jacobson, HazelPotter

Jepsen, DorothyNorth Platte
 Johnson, DonDunning
 Johnson, DorisKearney

Johnson, EstherMerna
 Johnson, SidneyKearney
 Jones, LoisOverton

Junkin, WinonaSmithfield
 Kenyon, MargueriteHarvard
 Kieffe, MarjorieKearney

Kindler, LoisKearney
 Kirchoff, MildredDaykin
 Kissinger, DorisGlenvil

Knobel, JuneOdessa
 Krebs, WandaDenver, Colo.
 Larson, GertrudeHoldrege

Larson, IngridAxtell
 Lichtenberger, Winifred.....Bradshaw
 Line, MarjorieEddyville

Long, MartinAmherst,
 Ludden, Addah JaneKearney
 McBride, JackKearney

McCullough, Martha EllenAlda
 McKinney, LorettaRavenna
 McKnight, Mary JaneCallaway

McMichael, SarahNorth Platte
 Manning, JamesMerna
 Martin, TomKearney

Miller, Mary EvelynOmaha
 Mills, DeanAnsley
 Moran, PeggyNorth Platte

Morey, ClaytonBladen
 Murrish, KathrynKearney
 Mutchie, UrsulaEddyville

Nash, GenevieveKearney
 Neustrom, WillysKearney
 Norman, TwilaOxford

Oran, CarlKearney
 Partner, Mary EllenKearney
 Paulus, VerlaInland

Peterson, DorothyBladen
 Post, AllisonCowles
 Potter, DeanWilcox



1937 BLUE & GOLD

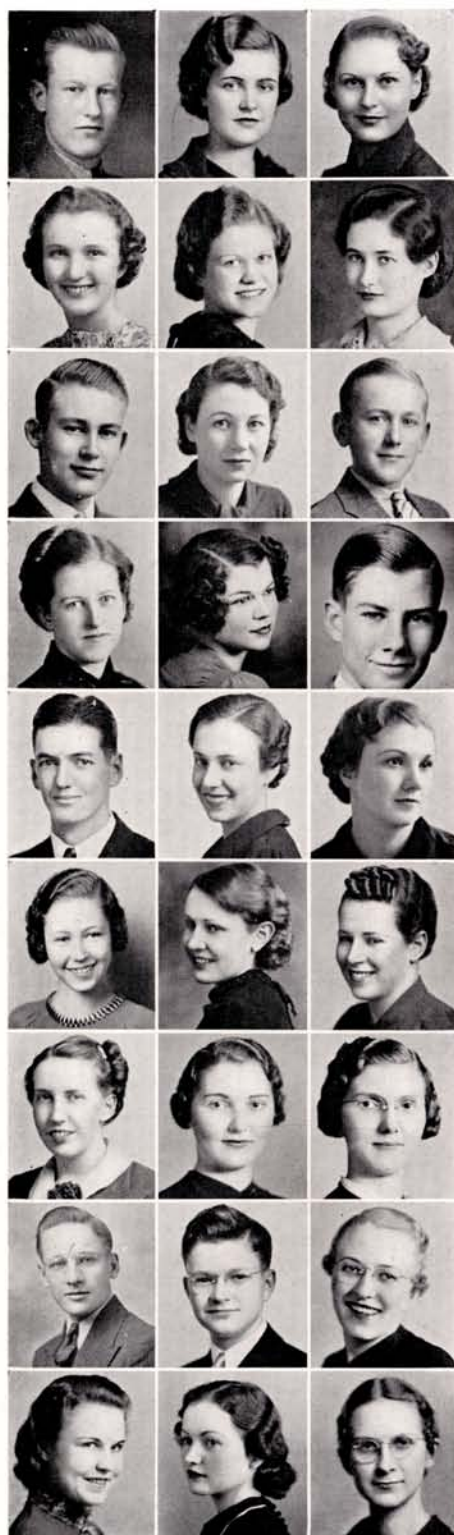

Quinton, DavidKearney
Ranz, BarbaraAtlanta
Rusmisell, MildredPalmer

Russell, JeanKearney
Sanderson, RuthOxford
Scheeler, DorothyKearney

Schneider, FredKearney
Sellers, LucilleSedgwick, Colo.
Sergeant, MorrisJuniata

Severns, JuneHoldrege
Shoemaker, DorisAlma
Silvis, JohnNorth Platte

Skinner, Ed.Phillips
Smithey, DorothyKearney
Smith, OpalNorth Platte

Snider, LethaKearney
Snowden, EllenKearney
Stalnaker, DauriceMarquette

Stanton, MildredLexington
Stenger, EstherNorth Platte
Stenger, HazelNorth Platte

Stuckey, DeanGrafton
Swan, HaroldKearney
Swenson, JeannetteNorth Platte

Talich, BettyGiltner
Terry, GertrudeChappell
Thompson, DorothyOconto

Thornberg, Mary JaneOgallala
 Thornton, Mary Elaine.....Kearney
 Tibbetts, LoisPalmer

Turpen, MargaretAnsley
 Van Boening, ViolaGlenvill
 Van Matre, IreneRising City

Van Skike, ZolaGreeley
 Wade, RobertKearney
 Watkins, DeanGrant

Watkins, Eva JuneVenango
 Watkinson, ArlieLexington
 Whiting, BethWood River

Whiting, LyleWood River
 Whitley, GladysPalmer
 Whitney, ElizabethKearney

Wimberley, JaniceKearney
 Wimberley, JeromeKearney
 Winkler, WilmaRavenna

Winter, BonnieBeaver City
 Wisda, JaniceKearney
 Wolff, LyleWood River

Yancey, VirginiaKearney
 Yanney, MarthaKearney
 Young, FayeCozad

Young, LethaGrainton
 Young, WillemaGrainton
 Zook, EugeneLexington
 Zwiebel, OpalAinsworth





Mr. Donald Fox

Miss Jennie Conrad
Sponsors

FRESHMEN



OFFICERS

President *Jerome Wimberley*
Vice President *Clayton Morey*
Secretary-Treasurer *Margaret Harris*



Topped by green caps, four hundred freshmen entered Kearney College in September. Taking their torment in good grace, sponsoring their own parties—furnishing the zip for all-school rallies—the class of '40 is looking forward to their own grip on the paddle next year.



The A. O. Thomas School is maintained to provide prospective teachers, supervisors, and administrators the opportunity to study teaching under actual conditions.

It is organized and conducted so as to provide the finest and richest educational opportunities for the boys and girls privileged to attend it. It is staffed by a corps of highly trained and experienced supervisors each of whom has demonstrated superior ability in his field.



Mr. A. E. Burke, *Principal*
High School

Dr. Hans C. Olson,
Director

A. O. THOMAS TRAINING SCHOOL



A. O. THOMAS FOOTBALL

Third row—J. Merrick, D. Madsen, J. Haney, V. Warren, G. Burton, C. Wood.
 Second row—C. Munn, Student Manager; T. Deeb, R. Lindblom, H. Widener, J. Stark, B. Kincaid,
 R. Bamford, Mr. Durlinger, Faculty Manager.
 First row—Coach Hammer, T. McMichael, O. Ohlman, W. Pugh, F. Munn, E. Winslow, A. Segard,
 D. Schnase.



TOMMY BASKETBALL SQUAD

Back row—Madsen, V. Warren, J. Haney, R. Bamford, J. Merrick.
 First row—Coach Hammer, F. Munn, J. Stark, E. Winslow, B. Kincaid, W. Pugh, Mr. Durlinger.

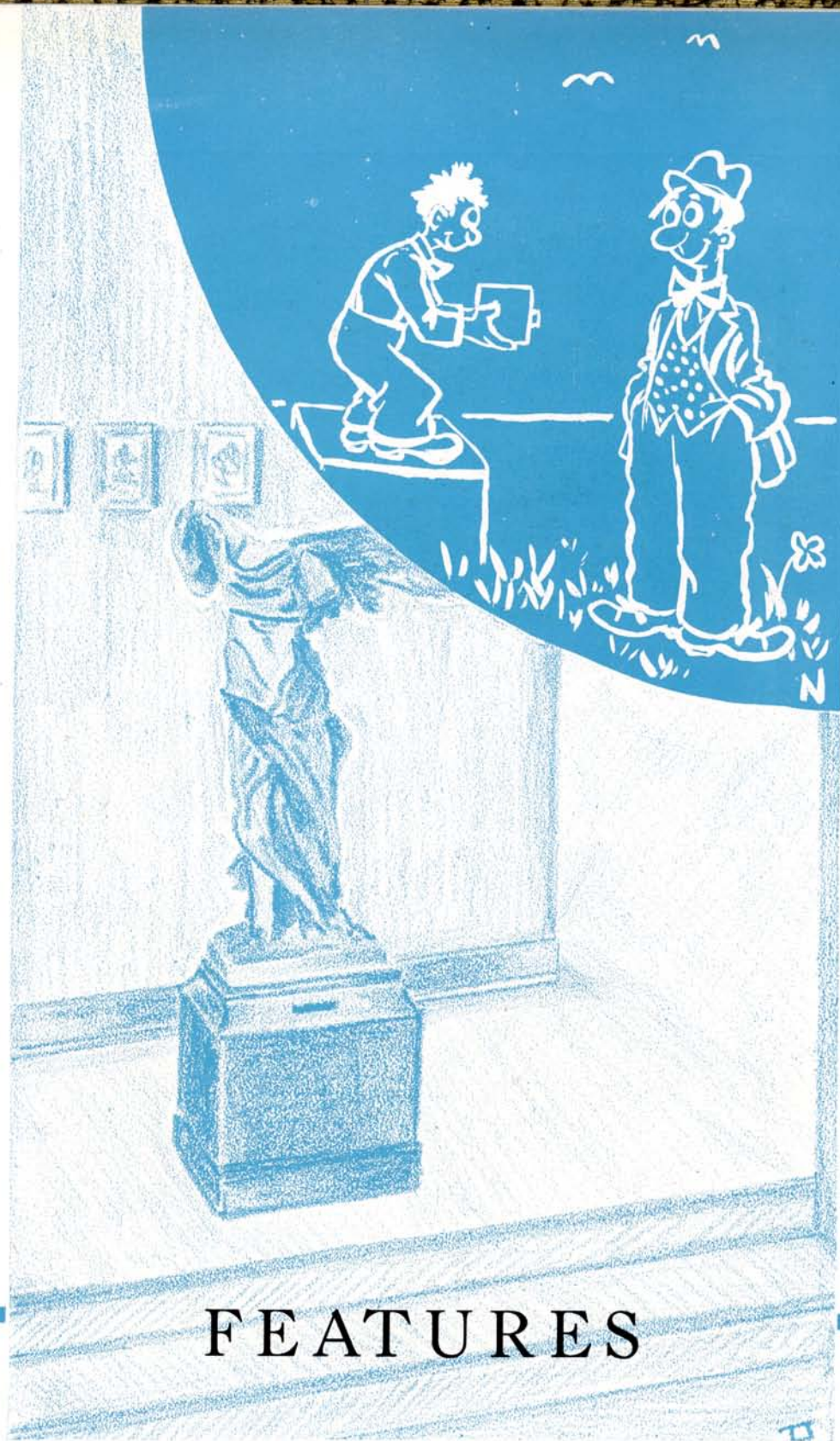

Studios of Segar

Creator of "Popeye"

Santa Monica, California

March 26th, 1937

Dear Mr. Lindgren:

I been tryin' to pick four of your most beautious beauties for two weeks. The trouble is they're all so beautious I couldn't hardly decide wich to pick.

The ones wich I finally did pick are me own persnal idear of perfeck femininiky. Maybe I yam wrong but right or wrong I yam what I yam, an' I yam,

Yers trulie with best wishes,

POPEYE —————
Popeye

Judge of the Beauty Queens

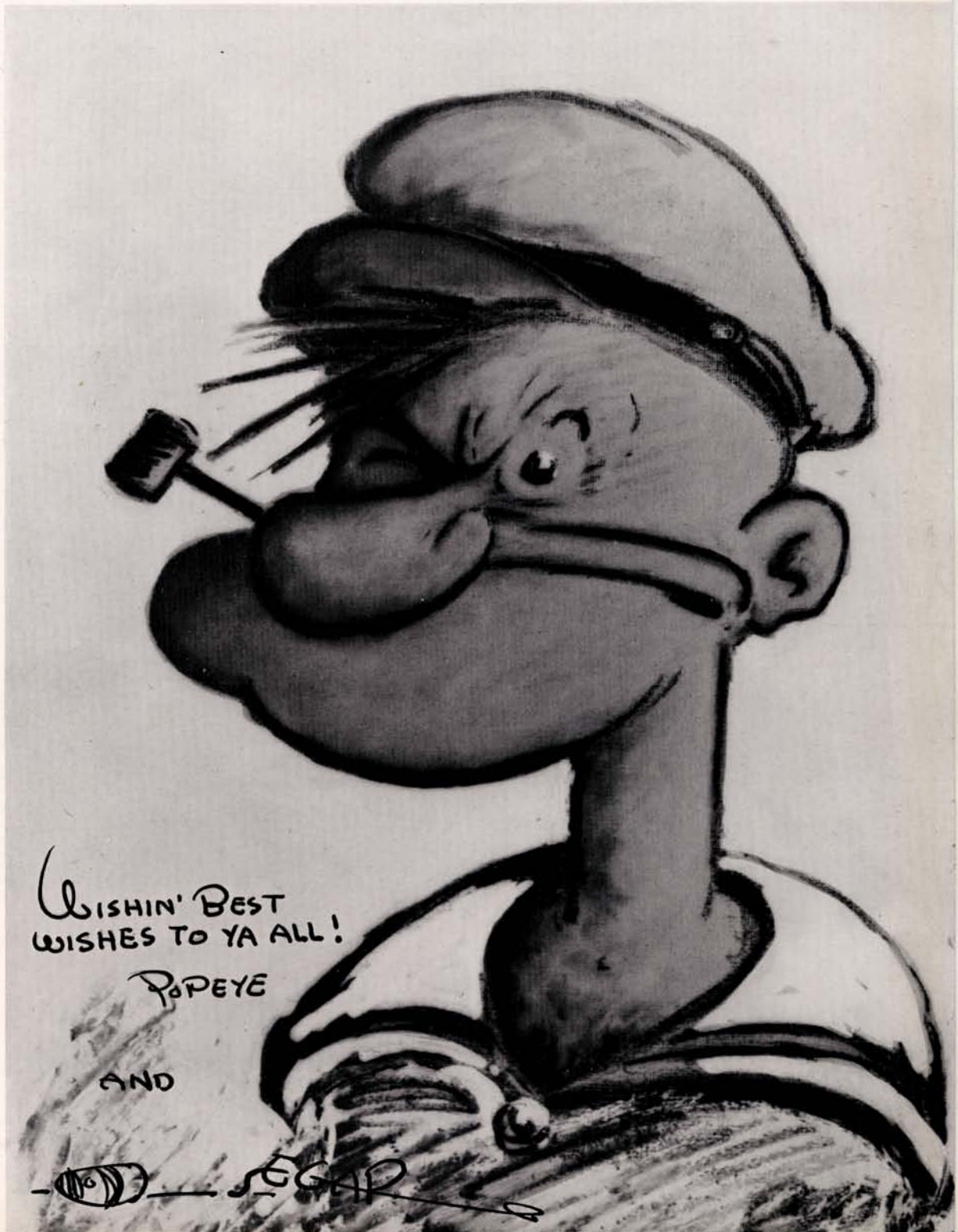

WISHIN' BEST
WISHES TO YA ALL!

POPEYE

AND



EGAR

*Also chosen by Bing Crosby
in 1936. This junior's striking
beauty placed her among
Kearney state's 1937 Beauty
Queens.*

Miss Elaine Malowney



A smiling freshman queen,
whose personality and
charm has increased her
popularity throughout the
year.

Miss Mildred Rusmisell



A talented beauty from Taylor, whose poise and sudden flashing smile will brighten the campus for two more years.

Miss Lois Hyde



Alert and vivacious, this
smartly dressed Kearney
co-ed is also of the class
of '40, whose beauty was
recognized by Segar.

Miss Francis Elder





From a college's continual round of activity, the Blue and Gold presents living and doing students who represent group interests and college fun. From the laboratories, offices, and campus corners, these shots denote activity and are a fitting background for two popular senior girls, the May Queen and Maid of Honor of 1937.

Miss Myna Turner Maid of Honor

Above: Barney was surprised; Jayne Furse and Case Hall; the Smith-Elder combination; the "Art" of dunking; Garton, Kuns, and Tata relax; the snap editor's twinkling twin; Reed, Hoog, Haggard, Ransom—twilight hours; Gillespie, reason for position, unknown; one o'clock class; Sigma quins; home of the Y. W.



Miss Adnelle Barta, May Queen, 1937

Miss Adnelle Barta, above, was chosen from the Senior Class by the student body as May Queen of 1937. Miss Myna Turner, opposite page, was chosen Maid of Honor; their identity remaining a secret until their formal presentation at the annual May Fete on May 1. The selection of the May Queen and Maid of Honor is a tradition of Kearney College and each year emphasizes the popularity of two senior girls.

• • • • •

Above: Freshman orientation begins; house of the Caledonian; on the Avenue; honor grad Clark; typing artists; Bob, dean of music and yells; Larson on the steps of Green Terrace; classes are over—the sprint for the Club House; from the Ad Building.



The cook's day out; Payne must worry, now it's his hair; Oran still claims he's holding a snake; Reed poses from her desk; it takes a lot of heaving to prepare for a rally; Mrs. Hull leads an eight o'clock procession; Kearney wins by night; Mac is the Green Terrace chef, and a good one; this is what happened to the pole; Mex siestas; Case Hall's favorite weeping willow.



Pierce throws it; a rather informal portrait of Barr; campus foliage in early September; wheels and sawdust from the Industrial Ed. Lab; popular Miss Jennings reads and laughs; before the Peru Massacre; Steinberg plugs and listens; Missouri's own, Prof. Butts; Fullback Harris lays one on—somebody; four questionable Phi Taus; this IS informal.



McKerney, Chambers, and Case; Reynolds and Porter are Zippers; Kearney's own "Popeye" Fuller; Tarzanettes; the sports editor poses; leaving season; Fox is chemist; Watkins posed for this; Stovall and the shadow; Juanita quartette; Bursar Black smiles for the camera; Dr. Wieman of Chicago.



Mr. Elm; two popular Cals; Miss Carroll's library; from Fremont came Marsden and his pup; these two kids are now two of Kearney's more popular gals; it's a smooth job; Mr. Arnold and "Tuffy"; the college's popular baritone is also a physicist; the Atkison-Hawthorne combine; the Antelopes win often; Knights of the Broom and Duster.

KEARNEY MERCHANTS have aided in making possible the 1937 Blue and Gold. Their cooperation each year with the college is recognized and appreciated by the college staff and out-of-town students. Their courtesies, their advertising, and their employment of college help have materially helped the institution maintain her prestige. It is certain that the friendly relations between Kearney and her college will build for a better city and a better school.

H. ANDERSON

JEWELER

Phone 25881



Dependable Merchandise

Satisfactory Service

Diamonds, Watches,
Jewelry, Clocks,
Silverware

Agent For

GRUEN, ELGIN, BULOVA AND HAMILTON WATCHES

General Repairing

Of All Makes of Watches, Clocks
And Jewelry



Opposite World Theatre

Kearney, Nebr.

In order to furnish the government with a new source of vital and utterly useless information, we have made our own I. Q. (Intellectual Quandry) test. The test was originally made out to distinguish between a moron and an idiot so we believe we are fairly safe in assuring you that everyone will receive a passing grade. Just fill out the blank and send it with the cover from a 1937 Blue and Gold to the Super-Spuds Potato Company somewhere in western Nebraska and you will receive a handsome, ultra-accurate, super-powered, nickle-plated, bean shooter, absolutely free. Fill in the test by placing a check in the proper parenthesis. Only the answers listed may be used—all others will be disqualified.

1. What's your name? Smith () Jones ()
Ginsberg ()
2. Where do you live? Tent () Here today,
gone tomorrow () cave () deceased ()
3. When did you matriculate in this college?
() I deny it () Someone musta squealed ()
I won't talk til I see my lawyer () 1733 ()

~~~~~  
WON 7 LOST 2  
~~~~~

BUFFALO LAUNDRY

AND

CLEANING

DIAL 22011

~~~~~  
STRAWBRIDGE DANCERS  
~~~~~

OUR BAND BOX



CLEANING

IS

Odorless - Fade Proof - Shrink Proof - Faster

HULL'S

BAND BOX CLEANERS

2012 Central Ave.

Dial 28511

~~~~~  
N.I.A.A. GRID CHAMPS  
~~~~~

EXPERT SHOE REPAIRING

Blackhawk Shoe Repair

Opposite Postoffice

~~~~~  
SPORT SPATTERS  
~~~~~

Class of 1937

We Congratulate and Welcome
You

HEADQUARTERS FOR QUALITY CLOTHES

Priced To Meet Your Needs

BROWN·McDONALD
GOLDEN RULE STORE





Enjoy The Best
in
Individual Beauty Service
La Florence Beaute Shoppes

32644 —DIAL— 29394
2104½ Central Ave. 2019 Central Ave.

ALL CONFERENCE LEWIS

4. What is your favorite color? blonde ()
blue and gold () arrow color ()
5. Who was that lady I seen you with? You
mean saw? () Lady Esther () I didn't see
you () The Queen Mary ()
6. What do you do nights? neck ()
7. What activities are you interested in? cut-
ting paper dolls () cutting classes () cut-
ting capers () cutting teeth () cut it out
()
8. What degree are you working for? 1st
class scout () 3rd degree () nth degree
() Simon degree ()
9. Are you enjoying this test? Yes () Yes
() Yes () Yes indeed ()
10. How come you lasted ths long, reader?
can't read () looking for my name in
print () started at the bottom ()

Yers trooly,

R. A. T. E.



But I Haven't The Cash For New
CLOTHING

Don't worry fellows. Hirschfeld's will work with you
on your clothing and furnishing needs—and at no extra
charge.

The Hirschfeld Co.
ALWAYS RELIABLE

BIG BOY GERDES

Kearney Hardware Co.

2014 Central Ave.

† †

SPAULDING
SPORTING GOODS

† †

Paints

Forced Air Heating

Carrier Air Conditioning

Stokers, Seeds

BUFFALO CAB

25011

Prompt Service

New Cars

BAGGAGE

~~~~~  
GIVE 'EM THE AXE  
~~~~~

College Sandwich Shop

A TRAIN-LOAD OF FOOD IN A BOX-CAR

Meals, Plate Lunches, Drinks

Candies, Pastries

JOHN PETERSON, Prop.

~~~~~  
RAH RAH RAH RAH K.S.T.C.  
~~~~~

The meek individual gets it in the neck any way you look at it. The cave man gets his girl, the bluffer gets his money, and the bully gets what's left. All he had to fall back on was the assurance that "blessed are the meek for they shall inherit the earth." Now the government is cutting him out of about half of that through inheritance taxes.

~~~~~  
Hi! FRED FULMER  
~~~~~

FOODS THAT SATISFY

PRICES THAT PLEASE

† †

Ky. Tea and Coffee House

Foutch and Lancaster

~~~~~  
Hi! POP KLEIN  
~~~~~

Frank A. Bodinson Hardware

Official Distributors of

D - M
ATHLETIC GOODS

57 Years in Business in Kearney

~~~~~  
FINE GUARD HALE  
~~~~~

SAIL
GALE
PALE
RAIL

What with half the school, boys and girls, aspiring to be second Astaires, Miss Cunningham has turned a once respectable gym into a veritable tap room.

~~~~~  
HERE'S TO—MARROWS  
~~~~~

SAFeway STORES

KEARNEY



MANHATTAN STRING QUARTETTE

Novelty Footwear For Ladies
and
Popular Priced Shoes For
College Men

BUCKS
BOOTERIE

SUNSET DANCES

POEME

Last night I held a little hand
So tender and so neat
Me thought me heart would burst with joy
So wildly did it beat.
No other hand unto my soul
Could greater solace bring
Than that I held last night which was
Four aces and a king.

THE TORCH BEARERS



GOODRICH PRODUCTS
NORGE HOME APPLIANCES
ZENITH RADIOS

Phone 22021

2214 Central Ave.

Official Photographs to Blue and
Gold for Individual Pictures.

These Negatives Will be
Preserved-You Can
Get More Prints



The Anderson Studio

"Photographers in Kearney Since 1881"



14 West 22nd Street

Dial 28281

STUDENTS
Try Our
STEAKS AND CHOPS



Complete Dinners

or

Special Lunches

As You Prefer



Dial 31281

2300 Central Ave.

"SLASHER" SITZMAN

NONSENSE

'Twas a summer day in winter,
The frost was warm you bet;
Bareheaded men wore stiff soft hats,
The drys were wringing wet.

With steady steps he staggered,
As he ran standing still;
The bung hole he had swallowed,
Made him feel very ill.

'Twas midnite in the hangar,
No air was in the wind;
The airman grabbed a sunbeam,
And to the clouds he shinned.
—Oliver Windshield Hohmsbrew.

DRUMMING BOB DEAN

YOU WILL REMEMBER
HENSLEY'S

THE *Vogue*

KEARNEY'S SMART LADIES SHOP.

CONGRATULATIONS
SENIORS



DINNERS

FOUNTAIN SERVICE

SANDWICHES



Club House Choc. Shoppe

A. S. WISEMAN

HIP-HIP HINSHAW

B^{and} K
HOSIERY
SHOP

HOSIERY - - LINGERIE



2108 Central

Stokes School Store

Watch Repairing



NEAR THE CAMPUS

~~~~~  
CHARLENE, ARGUS-EYED  
~~~~~

Teacher: "What's the matter, little boy?"

Boy: "M-Maw's gone an' drowned all the kittens."

Teacher: "Dear, dear, now that's too bad."

Boy: "Yep, an' she p-promised-boo-boo-that I cud do it."

~~~~~  
"Where have you been?"

"To the cemetery."

"Anyone dead?"

(Gloomily) "All of them."

~~~~~  
"How much vas dese collars?"

"Two for a quarter."

"How much for vun?"

"Fifteen cents."

"Giff me de odder vun."

~~~~~  
The pork packers are now canning the squeal of the hogs and selling them to the defeated politicians.

~~~~~  
PILLARS OF SOCIETY
~~~~~

TWIDALE  
SHOE  
CO.



KEARNEY, NEBRASKA

# GRAY STERLING



His  
Clothes  
Are  
Always  
In  
Good  
Taste

~~~~~  
KEARNEY 59 PERU 0
~~~~~

YOU are invited to visit

THE

Ericson Furniture Co.

For Ideas

*On Furnishing the Home*



A complete line in quality furniture and rugs at prices  
that will please you



Opposite Post Office

Phone 31011

# HAWTHORNE'S

KEARNEY'S JEWELER

Since 1878

2102 Central Avenue



Hamilton,  
Gruen and Elgin  
Watches



FINE WATCH REPAIRING

"Little words are the sweetest to hear; little charities fly farthest, and stay longest on the wing; little lakes are the stillest; little hearts are the fullest, and little farms are the best tilled. Little books are read the most, and little songs the dearest loved. And when Nature would make anything especially rare and beautiful, she makes it little; like pearls, little diamonds, little dew. Agar's is a model prayer but then it is a little one; and the burden of the petition is for but little. The Sermon on the Mount is little, but the last dedication discourse was an hour long. Life is made up of littles; death is what remains of them all. Day is made up of little beams, and night is glorious with little stars."

~~~~~  
CHURLISH CHATTER
~~~~~

## BJORNSTAD'S Dry Cleaners and Tailors

Fort Kearney Hotel Building

Dial 32394

~~~~~  
RED-HEAD CLARK ADAMS
~~~~~

## Kearney's Leading Shopping Center

FOR COLLEGE SUPPLIES

- \* First In New Styles
- \* First In Good Values
- \* First In Assortment

SUCCESS TO YOU GRADUATES OF K. S. T. C.

† †

## Kaufmann and Wernert

KEARNEY, NEBR.

## Edison Mazda Lamps

FRIGIDAIRES

† †

## Milam Electric Shop—

~~~~~  
HELLO! JOE COLLEGE
~~~~~

"Life—what is it?  
Ah, who knows?  
Just a visit, I suppose.  
Joy and sorrow  
For a day, Then tomorrow  
We're away.  
Youth and morning,  
Manhood, noon,  
Age—the warning,  
Night comes soon.  
Shines a star to light us;  
Then 'tis not far to home again.

~~~~~  
LAND AND KNOCKS
~~~~~

## Where the College Dines—

x x x

## The NEW Grantham Cafe

x x x

THERESA GRANTHAM, Prop.

# Flowers FOR

GRADUATION  
THE PROM  
THE DINNER  
HER BIRTHDAY  
ALL HOLIDAYS  
EVERY OCCASION



## Kearney Floral & Nursery Co.

2006 Second Avenue.

Dial 22761

O. L. "Doc" Erickson



Artistic arrangement of beautiful flowers suitable for every occasion combined with a dependability of service have given us the reputation of being always able to fill your floral needs.

Now with an even larger variety of flowers and better artists we continue to build that reputation on quality, economy, and courtesy.

We want to know your problems and make suggestions for your floral expressions.

#### THE SCIENCE SHELF

Now that airplanes can fly 248 miles per hour, pedestrians should be glad they cannot walk on air.

Chemists are looking for a universal solvent, which after all is harder to find these days than an insolvent.

The scientist who has captured a prize for measuring the heat of the stars is wise enough not to try it on a ton of furnace coal.

Scientists can magnify the human voice 12,000 times, but they seem unable to do a darned thing for the voice of conscience.

An antidote for ptomaine poisoning has recently been discovered, it is formaldehydesulfoxylate. Trouble is though, the patient is apt to die before he can ask for it.

The star Betelgeuse in Orion has a diameter of 260,000,000 miles. It sounds like a concession in Kamchatka.

A good title for President Roosevelt's supreme court retirement plan would be, "Loaf begins at 70."

Nellie thought she received a proposal when a young man told her he wanted a talking machine in his home.

CAMPUS QUEENS

## SCOTT'S FURNITURE

† †

Floor Coverings

Draperies

General Electric Appliances

† †

KEARNEY

PUGILISTIC "BUS" CARROLL

# MONTGOMERY WARD

Kearney's Only Complete  
Department Store

2024-26 CENTRAL AVE.

DIAL 23011

KEARNEY, NEBR.

# HOTEL FORT KEARNEY

THE  
CENTER  
OF COLLEGE  
SOCIAL  
ACTIVITIES



KEARNEY'S  
NEW  
MODERN  
FIRE PROOF  
HOTEL

Beautiful Fort Kearney Coffee Shop and Crystal Ball Room

Private Dining Rooms For All Occasions

Wedding Breakfasts - Dinner Dances - Lunches

Teas - Buffet - Bridge

~~~~~  
DO YOU REMEMBER THE NIGHT OF OCTOBER 23?
~~~~~

## CENTRAL CAFE

KEARNEY



### We Welcome You!

Year after year, your cheery greetings, enthusiastic spirit and wholehearted good-fellowship have made our serving you a privilege and a pleasure.



Open Day and Night

### SEE-SAW SCENE

The magician walked down to the footlights and asked a young lady to step up on the stage.

"Now, as a climax to my act, ladies and gentlemen," he said, "I am going to saw this young lady in two, right before your eyes."

The crowd cheered and stamped its feet.

"As is customary before doing this trick," he continued, "I'd like first to make sure that you all want to see—"

A thundering "Sure!"

"And there are no objections to my performing . . ."

A "No" that rocked the house.

"The girl's sorority sisters—do they object?"

"Not at all, to be sure."

"How about you?" he asked, turning to the girl. "Do you mind being sawed in two?"

The girl shook her head.

"Well, then," the magician said.

And he sawed the young lady in two.

We all thought it was funny as the dickens, but the police made quite a fuss about it.

—Wisconsin Octopus.

BLUE BELL MILK

BLUE BELL CREAM

BLUE BELL COTTAGE  
CHEESE

BLUE BELL BUTTER

BLUE BELL ICE CREAM



Manufactured by

Kearney Creamery

2212 1st Ave.

Dial 29031

~~~~~  
"TAP" PARILEK - QUARTER
~~~~~

CONGRATULATIONS  
SENIORS



After Graduation See

Bredenberg Chevrolet

For a Complete Line of

NEW and USED  
CARS



24 HOUR GARAGE SERVICE  
KEARNEY

EVERYTHING IN DRUGS

GIFTS, PERFUMES AND TOILET ARTICLES

For the College Student

H. H. HAEBERLE

PRESCRIPTION DRUGGISTS

Phone 20291

2118 Central Ave.

Kearney, Nebraska

~~~~~  
DAN PARTNER, EX K. A.
~~~~~

"Man is the only animal that can be skinned  
more than once."

~~~~~  
Naming a submarine the "K-9" doesn't neces-
sarily make it the terror of the sea.

~~~~~  
Thirsty days hath September,  
April, June and November;  
All the rest are thirsty, too,  
Except for him who hath home brew.

~~~~~  
CAVE-MAN "CASTOR" CARTER
~~~~~

*Webster's*  
BATTERY & TIRE SERVICE

Opposite Fort Kearney Hotel

Phone 23511

Willard Batteries

Kelly - Springfield Tires

RADIO  
SPEEDOMETER  
FUEL PUMP  
GENERATOR  
STARTER  
IGNITION  
CARBURETOR

TIRE REPAIR  
VULCANIZING  
BATTERY  
HEAD LIGHTS  
STORAGE  
OIL  
MAGNETO

# Tollefsen- Elliott Lumber Co.

## COAL

† †

Kearney

Pleasanton

Poole

ALEXANDER ADOLPHUS X. BOAR

Ralph Lancaster

John Warneke

RALPH LANCASTER  
Sinclair Service Station

† †

Indexed Lubrication 75c

INCLUDES

5 DIFFERENT GREASES USED  
UPHOLSTERING VACUUMED  
WINDOWS WASHED  
BATTERY CHECKED AND FILLED  
TIRES CHECKED  
POSTAL CARD REMINDERS

Melvin Nelson

C. F. Rockwell

And there was a goodly amount of quibbling and dither, when it was decided there should be a record of the yearly proceedings, to be known to the world as the 1937 Blue and Gold.

And it came to pass that a motley of script chasers were chosen to edit this bit of literary anaesthesia, and a flock of prospective chamber of commerce members were asked to make an exceeding profit for the publisher.

Behold, the plan proceedeth, and innumerable mugs were photographed and were putteth into print, and the fems boasting a comeliness even as to the roses of Canigou, were given an featured likeness aparte.

Verily, the kickers, the hurdlers, and throwers were included, and pieces of photography were inserted, and the booke breathed of life.

But it came to pass, (again) that as the editor putteth in the copy and slingeth the beef, and getteth away with it, that even as the half-backs kicked, so also did the subscribers, and pandemonium reigned, though the business manager continueth in profit making (for himself) and so it is now, as the sun shineth over the radish patches in May and the dust revolveth about an vacated club house, that the editor and business manager prepareth to hit for the border, and the subscribers continue to swing the hammer even unto the second and third generation.

IONIAN QUARTETTE



Ask For  
KEENAN'S  
CHERRY ACES



Insist On

Chief Brand Beverages

† †

J. E. Keenan Candy Co.

Midway Coca-Cola Bottling Co.

KEARNEY, NEBR.

# Baumgartner's

## VARIETY STORE

Hosiery

Candy

Lingerie

Ready-to-Wear  
Notions

School Supplies

KEARNEY

NEBRASKA

K.S.T.C. ON THE AIR

ALL-STATE PITCAITHLEY

### CONGRATULATIONS SENIORS

Once a manufacturing plant is built, certain factors affecting its utilities are settled for all times. The Fairmont Creamery Company has steadily progressed and advanced for 53 years—due to the manufacturing of better quality dairy products. To satisfy yourself that this is correct try Fairmonts better quality products next time. Better quality Butter—Eggs—Cheese—Poultry—Frozen Fruit—Ice Cream.

† †

Fairmont Creamery Co.

Established 1884

INTRA-MURAL CHAMPS

HEALTH AND PROSPERITY FOR 79 CENTS

*Brought to the attention of the world by the Antelopian Alumni Association*

Do you ever feel faint during the day when your hair takes off, and your teeth feel wobbly in their sockets?

Fourteen out of seventeen people do—they are unable to turn back flips, weave rugs, or eat peanut brittle.

Manufactured by special process from the jumping bean, the has-been, and germ-processed oil. Many illustrious undergraduates use it—including Robert Ashby Kuns of Tarzan fame, and Wolff of the toothpick industry.

You too can enjoy the title of he-venus. Subscribe for your bottle today—it will reach you by return mail.

COUPON

THE ALAS-CAN BEAN COMPANY

Inclosed find 79 cents for a sample can of Chambean.  
Money cheerfully refunded if caught.

Name \_\_\_\_\_  
Address \_\_\_\_\_  
Where usually found \_\_\_\_\_

KIBITZERS

**STUDENTS,** We Value Your Patronage  
and We Have Everything That's Good to Eat

TWO BIG STORES FOR YOUR CONVENIENCE

2109 CENTRAL AVE. - 25th ST. and 9th AVE.

**O.P. SKAGGS**  
FOOD - *Efficient Service* - STORES  
"A Surety of Purity"

## IT PAYS TO LOOK WELL

SEND TO THE  
MASTER CLEANERS AND  
DYERS

GUARANTEED WORK



*Wear Clean Clothes*

2013 Central Ave.

Dial 26031

*"Craftsmen in keeping things new"*

~~~~~  
CAGEY CAGESTERS
~~~~~

**ECK'S**  
**PAINT**  **STORE**  
KEARNEY, NEBRASKA

## THE ROAD

(The man who wastes today lamenting yesterday will waste tomorrow lamenting today).

"Heave no sigh for things undone,  
For the prize you might have won;  
Don't bewail the yester-sun;  
All your yesterdays are gone—  
Gone!  
Are you ready for today?  
Roads are stretching far away;  
You will stumble, you will stray,  
You will have to pay your way—  
Pay!  
Mate thy staff and guide thy star;  
Bush or stone be not thy bar;  
How we fight is what we are;  
Let your aim be onward far—  
Far."

—Philip M. Raskin.

"Well-well, the world must turn upon its axis,  
And all man-kind turn with it, heads or tails,  
And live and die, make love and pay our taxes,  
And as the veering wind shifts, shift our sails;  
The King commands us, and the Doctor quacks  
us,  
The Priest instructs, and so our life exhales:  
A little Breath, Love, Wine, Ambition, Fame,  
Fighting, Devotion, Dust—perhaps a name."  
—Byron.

~~~~~  
YEA BO! DUKE STEGEMAN
~~~~~



**GRAND PIANO**  
**BAND INSTRUMENTS**  
**SHEET MUSIC**  
**PHILCO RADIOS**



KEARNEY

# Kearney Laundry ZORIC CLEANERS

"Beyond Compare for Skill and Care"

PRICES VERY REASONABLE

Phone 24501

Over 50 Years in Kearney

RAH RAH WAYNE BECK

# RUTER'S

22nd St. and Central Ave.



Visit our two floors of Ladies' Wearing Apparel and Accessories. We carry anything a lady wears from head to foot. It is always a pleasure to show our merchandise.



# RUTER'S-The Fashion

A Good Store in a Good Town.

"WOLF" LARSON

"Find your purpose and fling your life out into it; and the loftier your purpose is, the more sure you will be to make the world richer with every enrichment of yourself."

"Be good, sweet friend, and let who will be clever; Do noble deeds, not dream them all the day long; And make life, death, and that vast Forever, One grand, sweet song."

—Kingsley.

# Harold N. Moore

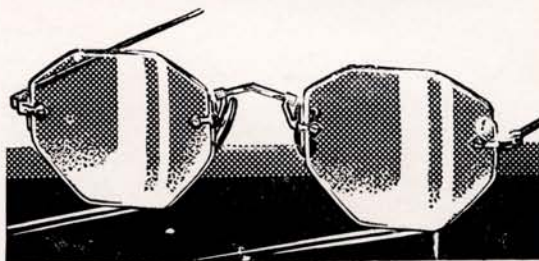

# The EYE



To See Well - See Moore

EMPRESS THEATRE BUILDING

Kearney, Nebraska

CENTER MEL CHURCH

# Mattson



Your

Photographer



KEARNEY

# CAMPUS INN

Home Of  
College Students

Across Street East



Drinks  
Plate Lunches  
Sandwiches

"BLACK BART" BARTUNEK

We  
Appreciate  
Your  
Patronage



J. C. PENNEY CO.

Kearney, Nebr.

KEARNEY 20 CHADRON 0

If movies cause all the wickedness now, what caused it in the old days when there were no movies?

Scientists say that the earth has fourteen movements. There are more than that among the radicals alone.

The best way to cure snake-bites with boot-leg whiskey is to let the snake drink it before he bites you.

Some plants thrive in the hot sun, but wild oats flourish most under the influence of moonshine.

K CLUB CROONER



Clever Coiffures  
Club House Beauty  
Shoppe

THE PERFECT ALIBI

A huge white sphere, 200 feet in diameter, will be on view in New York's world fair in 1939. We certainly hope this will prove to be the only egg the fair will lay.

Once, an old Indian buck went to the big city for a visit. After spending a while observing the tall buildings, he went to a cafe to eat. When the waiter came for his order, the old buck ordered a slice of ham. When it was brought to him the Indian called the waiter, asking, "Did you slicum ham?" The waiter replied that he had and the old buck replied, disgustingly, "Ugh—almost miss 'em".

Tobacco is a dirty weed—  
 It satisfies no moral need—  
 It makes you fat, it makes you lean,  
 It takes the hair right off your bean,  
 It's the worst darn stuff I've ever seen—

I like it.

I like it.

I like it.

She: "Do the old grads have much fun at reunion?"

He: "Barrels of it, barrels of it."

CALEDONIANS

Lee Wishes

TO THANK YOU

For Your Patronage

Lee's Glazed Donuts

Lee Fox—Dial 26962

SECOND PLACE INTRA-MURAL

WELCOME TO KEARNEY



We Are Always Glad To  
 Serve You



THE FORT KEARNEY  
 STATE BANK

Kearney, Nebraska

Gentlemen: Since the lumber market has dropped, we've been bawled out, bottled up, held up, bull-dozed, black-jacked, walked on, cheated, swindled, squeezed; stuck for war tax, per cap tax, starvation tax, state tax, road tax, dog tax, syntax—our patience has been taxed; liberty bonds, baby bonds, bonds of matrimony, Red Cross, G. A. R., D. A. R., Women's Relief, Men's Relief, and other reliefs. We've been discussed and cussed, talked about and lied about, lied to, hung up and held down. I am inspected, suspected, examined and re-examined, informed, reformed, and commanded, so I don't know who I am, where I am, or why I am here; and the only reason I am clinging to life is to see what in the hell is coming next.

Son: "Papa, what do you call a man who runs an auto?"

Dad: "It depends on how near he comes to hitting me."

Mr.: "Don't you feel a little chilly? Don't you think you'd better have something around you?"

Miss: "Well, let's wait until we get a little further out into the country anyway."

KEARNEY'S FISHES

Hopkins

Kearney's Only DeLuxe Food  
 Store



FEATURING  
 QUALITY MEATS  
 FRESH FRUITS



Nationally Advertised and  
 Standard Merchandise

# MODERNIZE Your Home

Your bathroom, kitchen, and laundry are the most important parts of your home. Why not make them the most Modern, too?



Treat your home to the up-to-date, and make it a place of convenience rather than just "living quarters."

Stop in today for a free modernizing estimate.



Throw out the bulky, old-fashioned equipment, and let Kearney Plumbing and Heating replace it with bright, gleaming porcelain fixtures! Let shining chromium replace your present fittings.



## Kearney Plumbing & Heating Co.

BERT WALLACE

10 East Railroad Street

~~~~~  
FLEET-FOOTED ORSAN PARKS
~~~~~

~~~~~  
N.I.A.A. TRACK CHAMPS
~~~~~

### Index to Advertisers

|                               |     |                                  |     |
|-------------------------------|-----|----------------------------------|-----|
| Anderson Jewelers .....       | 123 | Hawthorne's Jewelry .....        | 130 |
| Anderson Studio .....         | 127 | Hirschfeld Clothiers .....       | 125 |
| Artcrafts Engravers .....     | 144 | Hopkins Food Store .....         | 141 |
| B & K Hosiery Shop .....      | 128 | Hub Printers .....               | 143 |
| Baumgartner's Variety .....   | 137 | Hugo Johnson .....               | 127 |
| Bjornstad's Tailor Shop ..... | 131 | Hull's Dry Cleaners .....        | 124 |
| Blackhawk Shoe Repair .....   | 124 | J. C. Penney Clothing Co. ....   | 140 |
| Bodinson Hardware Co. ....    | 126 | Kaufmann-Wernert's Variety ..    | 131 |
| Bredenberg Chevrolet .....    | 135 | Kearney Creamery .....           | 135 |
| Brown-McDonald Clothiers ..   | 124 | Kearney Floral .....             | 132 |
| Buck's Booterie .....         | 127 | Kearney Hardware .....           | 125 |
| Buffalo Cab .....             | 126 | Kearney Laundry .....            | 139 |
| Buffalo Laundry .....         | 124 | Kearney Plumbing & Heating ..    | 142 |
| Campus Inn .....              | 140 | Kearney Tea & Coffee House ..    | 126 |
| Central Cafe .....            | 134 | Keenan's Candy Co. ....          | 136 |
| Club House Beauty Shop .....  | 140 | La Florence Beauty Shop .....    | 125 |
| Club House Choc. Shoppe ..... | 128 | Lee Fox .....                    | 141 |
| College Book Store .....      | 129 | Liberty Dry Cleaners .....       | 138 |
| College Sandwich Shop .....   | 126 | Mattson Studio .....             | 139 |
| Eck's Paint Store .....       | 138 | Milam Electric Shop .....        | 131 |
| Economy Auto Supply .....     | 127 | Montgomery Ward & Co. ....       | 133 |
| Ericson's Furniture Co. ....  | 129 | O. P. Skaggs .....               | 137 |
| Fort Kearney Hotel .....      | 134 | Ralph Lancaster .....            | 136 |
| Fort Kearney State Bank ..... | 141 | Ruter's, The Fashion .....       | 139 |
| Fairmont Creamery .....       | 137 | Safeway Stores .....             | 126 |
| Gaston Music Store .....      | 138 | Scott Furniture Co. ....         | 133 |
| Grantham's Cafe .....         | 131 | Tasty Tea Room .....             | 128 |
| Gray Sterling .....           | 129 | Tollefsen-Elliott Lumber Co. ..  | 136 |
| Haeberle Drug Store .....     | 135 | Twidale Shoe Co. ....            | 129 |
| Harold Moore .....            | 139 | Vogue Dress Shop .....           | 128 |
|                               |     | Webster's Tire and Battery ..... | 135 |

# The Hub Printing Co.

Publishers

Kearney Daily Hub



*Printers of  
College and High School  
Annuals*



Forty-Ninth Year In Kearney

# I T HAS BEEN A PLEASURE

To the Specialist in any field there is no satisfaction like the full co-operation which spells quality for the finished job. To the Staff, and to other members of the Graphic Arts with whom we share in the publication of a splendid Blue and Gold for 1937 we say again: Gentlemen, it has been a pleasure!

## ARTCRAFTS ENGRAVING COMPANY

ST. JOSEPH, MISSOURI

★ QUALITY ENGRAVERS TO SCHOOLS AND COLLEGES

LIBRARY  
STATE TEACHERS COLLEGE  
KEARNEY, NEBRASKA