

378
BN276
1943
C.2
4



BLUE
AND
GOLD

43

Arch
LB1905
K4
B57x
1943
c.2

FOR REFERENCE

NOT TO BE TAKEN FROM THIS ROOM

UNIVERSITY OF NEBRASKA AT KEARNEY



3 5085 00554 6817





375
N 226
1743
S. 2
ANNEX

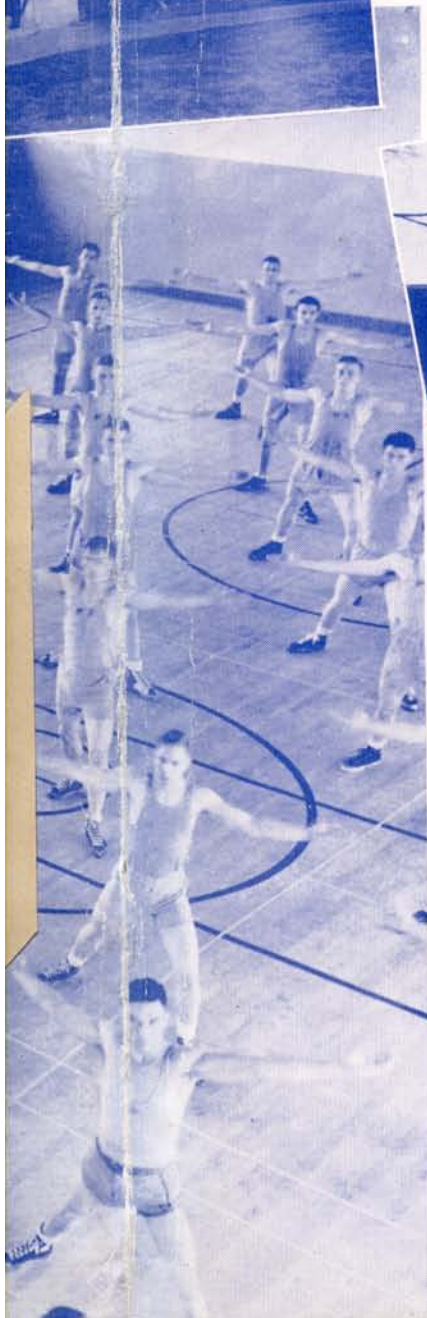

Printing by
Hub Printing Company



Engraving by
Capital Engraving Co.



Formal Photography by
Mattson Studio



Informal Photography by
Clarence Lierly
Wayne Webb
Bill Burtch

Sponsored by the
Student Governing Association
of the
Nebraska State Teachers College
at Kearney



THE BLUE AND GOLD OF

Editor

DOROTHY HOLCOMB

Business Managers

ROBERT ATWATER

RUTH BACHMAN

'43



LIBRARY
STATE TEACHERS COLLEGE
KEARNEY, NEBRASKA

NEBRASKA STATE TEACHERS COLLEGE
✓ KEARNEY, NEBRASKA

TO THE MEN

(This dedication for the 1943 BLUE AND GOLD was written by the feature editor, Verne Dowers, ten days before he donned khaki to join his buddies of this college on the battlefields of the world. Since writing this dedication, Verne has become Corporal Verne W. Dowers of the medical corps of the United States Army. The dedication is Verne's own and has not been revised by the editor, who felt that this wartime, khaki-clad book should be dedicated to all those in the air, on the land, and on the sea from this college by a boy at home just entering the armed forces.) . . . The Editor

× × × ×

When the Japs stabbed us in the back that placid morning of December 7, 1941, you were only boys; boys going to a little college in the middle of agricultural Nebraska, learning to take your places as teachers in a changing world. But the Tokyo demons took advantage of our desire to keep away from world conflicts, and you answered the call to set the rising sun. You marched away from the campus with the winding walks, the old maples and elms, and the gray administration building. You began to wear the uniforms of Uncle Sam's forces. Your army was the best dressed army in the world. You learned to execute commands. You were trained to win a war.

A year and a half of war has taken over 500 of you who still claim this school as your alma mater. And this college is proud that it can claim you as her representatives in this all-important struggle.

In this book, we have tried to truthfully portray the particular spirit of your campus, and of the things you used to do when you were a student here. These pictures and descriptions and incidents will help you remember your college. We are thankful that you fight to give us the right to publish such a book. Your school will always remember you and your contribution to our future.

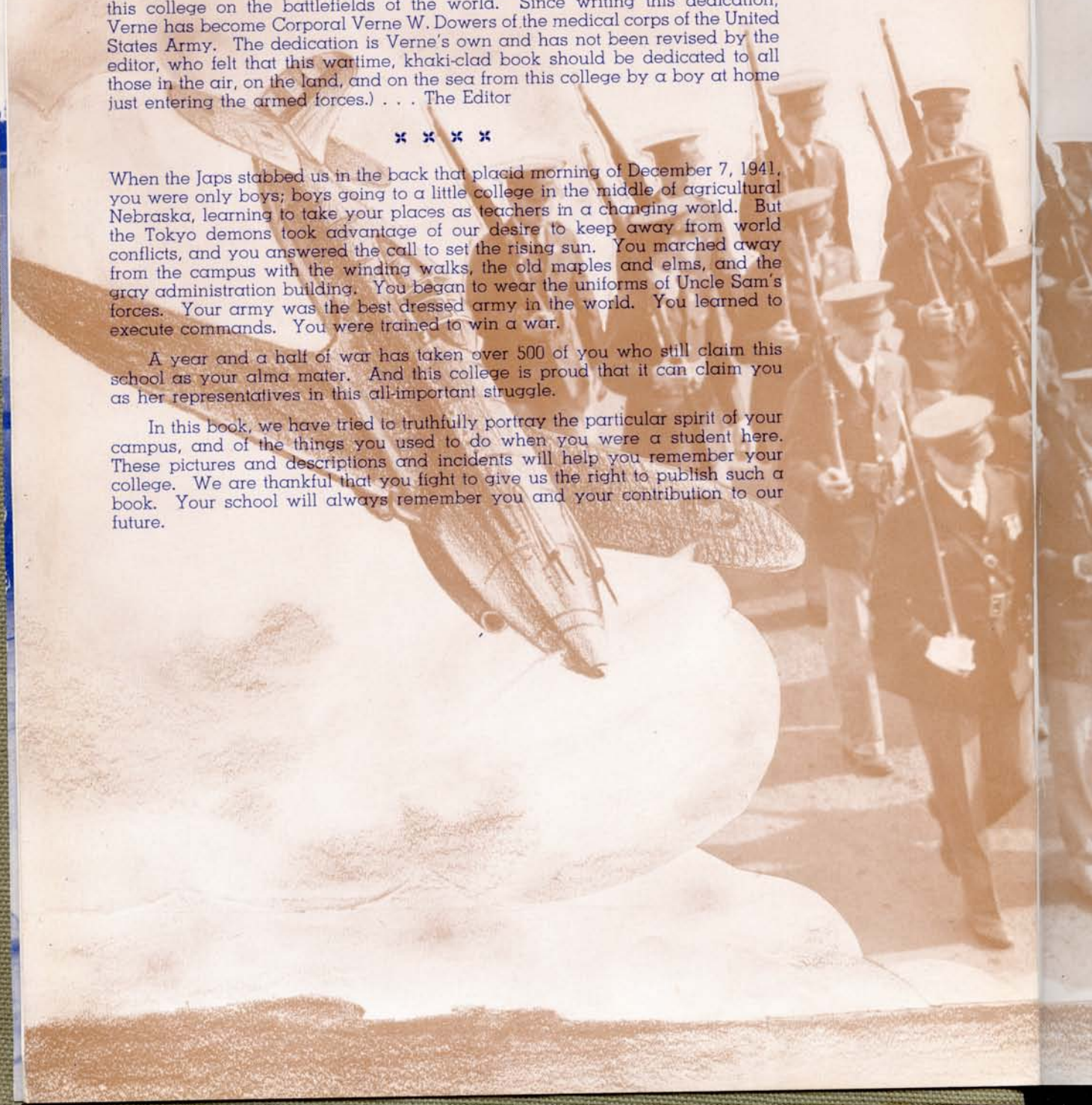

48588

N OF KEARNEY

ANNEX

(The following list is a list of men who were called or enlisted from September, 1942, to March 10, 1943. This list is based on records in the Dean of Men's office.)

Milton Adams
Melvin Adams
Dale Anderson
Vernon Anderson
Robert Atwater
Richard Badura
Eldrege Bailey
Melvin O. Bedient
Allen Blakeslee
James Bowers
Warren Brannon
H. R. Brockett
George Brown
Ellis Burton
Alexander Carson
Hans Choepinning
Rex Cline
James Davis
Roy Dethloff
Fred Dickson
Verne Dowers
Dale Draper
Donald Hall

Chester Hansen
Gordon Hansen
Donald Harris
James Hassler
Morris Hatch
Dean Hee
Robert Henigan
Wesley Hennis
Harold Hermann
William Hill
Ralph Hopp
Ferris Hubbert
Robert Hunt
LaVern Hutchins
Dale Ingram
Melvin James
Dale Jilson
Keith Johnson
Herman Johnson
Neil Junkin
Dick Kanthack
Donald Kline
Virgil Korte

Clarence Lierly
Glen Luce
Lawrence Ludden
Robert McClymont
Lloyd McCullough
Mack McCullough
Dean Marshall
Ralph Nelson
Errol Newberry
Pete Patterson
Richard Peterson
Wallace Peterson
Robert Polski
Wendell Slater
Vincent Smith
DeWayne Stemper
Parker Tracy
Don Wieland
Russell Wilcox
Warren Wilkins
Clement Willuweit
Charles Wilson
Neil Wood

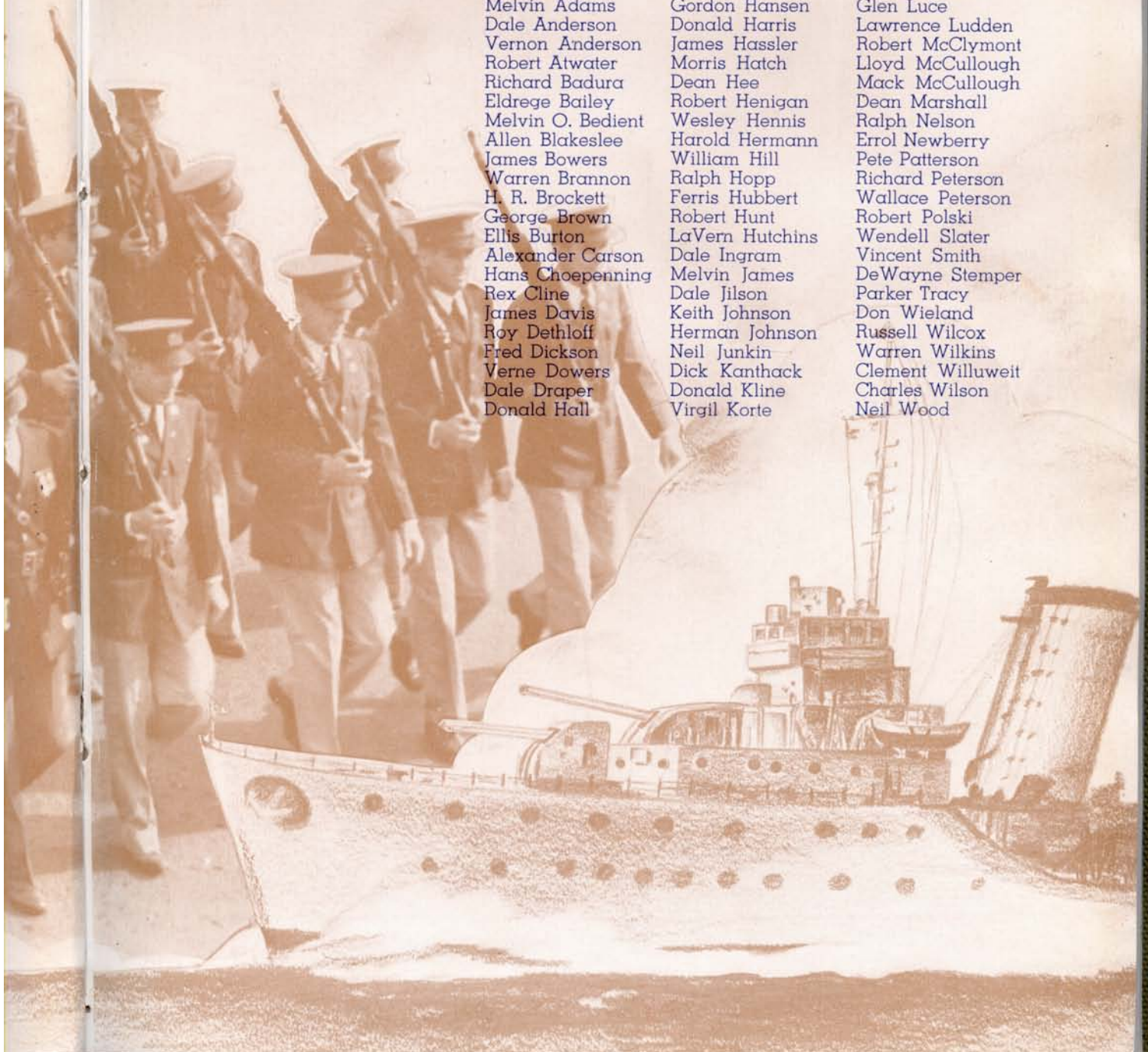



OCT.



SEPT.

September . . . Month of orientation hand-shaking, September found us organizing clubs, electing officers, attending greencap 'board sessions,' and getting back to collegiate swing while bomb-torn Stalingrad was the scene of 'house-to-house' fighting.

October . . . During 31 days of fierce fighting between American Marines and the Japs at Guadalcanal, we were 'shot' in the annual college battle against colds and we helped harvest Nebraska crops during a reshuffled vacation setup.

NOV.



DEC.

November . . . Thousands of axis warriors surrendered this month as Uncle Sam created havoc for enemies in North Africa while we emphasized religion, defeated all comers wanting our 'state's best' grid title, and held our annual Sadie Hawkins dance in Dogpatch style.

December . . . We crabbed a little this month when Uncle Sam clamped down on free use of gasoline until we heard that Hitler's war machines in Russia were not stopped because of too little, too late. On the campus we crowned Christmas royalty and 14 collegians starred in a hit drama.





JAN.



FEB.

January . . . January was a month of planning; Roosevelt and Churchill planning future strategy for United Nations' use against the axis, NSTCers planning second semester schedules. Also, we saw K Club members honor their queen and most representative man.

February . . . Sorority and fraternity members were victorious when second semester rush season came to a close as Allies were victorious at Guadalcanal. We ate dinner at the Oscar affair while Mohandas K. Gandhi refused food in another of his "fasts for India."



MAR.

March . . . On the campus in March was a speech by Lew Sarett while on the radio in March two men vied for honors as Hitler beat Churchill to the mike by eight hours. NSTC played host to Pi Kappa Delta debaters and the White House played host to Madame Chiang Kai-shek.



APR.

April . . . Allied forces continued their victorious march in Europe while we on the campus marched to the campus lawn and declared war on dandelions. Physical educational majors and minors put on a carnival for us while our four freedoms were carried to front lines.

MAY

May . . . Soldiers donned summer clothes in North Africa while our candidates for degrees met in the auditorium for their exercises in caps and gowns. Honors were given war heroes by the nation and the college conferred honors to collegians with high scholastic averages and leadership ability.







SEPTEMBER . . . This is the month William Jeffers, newly elected rubber czar, announced gasoline rationing news. Campus registration passed the 500 mark and Mens Dorm was filled to the last room while the Yanks won the World Series. McPherson and Ritter joined our faculty and Colegrove and Morse left. Britain claimed capture of three ports in Madagascar while Doughty directed an all-girl choir.

SEPT.



Hon. Wayne O. Reed
State Superintendent
of Public Instruction
Lincoln, Nebraska



Hon. E. L. Randall
President
Kearney, Nebraska



Hon. Evelyn A. Ryan
Secretary
Grand Island, Nebraska



Hon. E. L. Ferneau
Auburn, Nebraska



Hon. A. E. Johnson
Vice President
Omaha, Nebraska



Hon. E. D. Crites
Chadron, Nebraska



Hon. W. E. Benthack
Wayne, Nebraska

BOARD OF REVIEW...

Placing our college in the army would change the State Normal Board to a Board of Review with duties similar to ones already done by the members.

Appointed by the governor, approved by members of the legislature, and serving without salary, with payment of traveling expenses only, the six members, and member ex-officio State Superintendent of Public Instruction, meet at six week intervals to formulate the policies of the four state teachers colleges in Nebraska.

At the six weeks meetings members hear reports from each of the four state teachers college presidents. Members do not attempt to handle the full policy of each college. Only the major policies such as adopting local budgets, selecting heads and faculty members of each college, and legislative committee appearances. These committee appearances concern requests for, and expenditures of, legislative appropriations and other business.

Members serve for a term of six years without removal from office for political reasons. The governor appoints two members every two years, subject to approval by the state legislature.

COMMANDER- IN-CHIEF

Commander-in-chief of our college at war is Herbert L. Cushing. The one officer known to all buck privates, privates first class, corporals, and lieutenants is the six-foot five-inch man whose blue-carpeted office is never closed to his men.

Commanding officer Cushing is from Ord, Nebraska; took a normal training course in high school and taught two years in the rural schools of Valley County. Following his position as cashier in a hardware and implement store, Chief Cushing attended the Grand Island College. While in college he worked at Wolbach's store; paraded horses into a salesbarn on Saturdays; debated; served as business manager and editor of the college paper; and was president of Y.M.C.A. and the literary society. His Master's degree work was done at the University of Chicago and the University of Nebraska, while he earned his Doctor of Education degree from Wesleyan University.



HERBERT L. CUSHING

A big man intellectually, physically, and spiritually, officer Cushing is as modern as unrationed playshoes. His youthful outlook is continually brushed up by his son, Ensign Herbert L. Cushing, his daughter Margaret, employed in a bomb factory in Wahoo, Nebraska, and his wife, with

whom he dances at every college dance they chaperone. A familiar figure in his strolls about the campus, in and out of classrooms, he invariably addresses his men by their first names.

Without his aide-de-campe, Miss Dorothy Williams, commanding officer Cushing would be lost. Ask Mr. Cushing first, and if he does not know Miss Williams will!



... aide de campe — Commanding officer Herbert L. Cushing, issues written orders to his right hand woman, Miss Dorothy Williams.

DEAN WILLIAM L. NICHOLAS . . . perennial winner of the "smoothest line" award . . . feuds with Dr. Failor about the actual honor . . . is tenor in the Huddle quartet with Dr. Fox, Coach White, and Dr. Burke in supporting roles when they snack at mid-morning . . . not a gray hair on his head . . . proud father-in-law . . . bets with girls continually—on cinches . . . tells tallest tales heard on the campus . . . corresponds with almost every boy who has left for service in the armed forces . . . his hearty laugh echoes through the building . . . hands out authoritative advice to the lovelorn . . . is famed for his spicy convo announcements which he delivers himself after Dr. Strawn did it for him once . . . advice to the men in the various reserves is honored . . . speaks to everyone by first name.



WILLIAM L. NICHOLAS

PERSONNEL



. . . call — Snapped at one of his appearances on the stage in convocation Dean Nicholas is issuing a call for a meeting of reserves.

Busiest office in our college at war is the men's division of the personnel office headed by William Nicholas.

Through this office all college men enlisting in navy, army, and marine reserves or volunteering for active duty in the armed forces, must pass for the dean's signature. When called through selective service procedure, college men who checked out of college had to first see personnel director, William Nicholas.

Something new was added to the titles held by the Dean of Men as this year he became the official college representative on the various navy, army, and marine boards. Guests of the Dean on tours of the campus and on recruiting trips on the campus, were members of these recruiting corps.

In addition to seeing nearly every boy every day, he serves as counselor to the Dean of Men's Council, which is composed of representatives of classes and campus organizations.



RUTH KELLY

DEAN RUTH KELLY . . . young enough to be considered a confidante . . . proud of her Irish blood . . . talks about her pioneer ancestors—Kaintuckians—by the hour . . . busiest woman on the campus . . . Poe fascinates her . . . colonel in the U.S.O. . . . spends almost every evening in this war work . . . was a student at Oxford in 1938 . . . would rather travel alone and on water . . . sports unique jewelry . . . daughter of a minister . . . regardless of fast-talking hairdressers the same becoming hair style continues . . . has a soft place in her heart for well-tailored suits . . . writes faithfully to brother Ed in the Army . . . is unable to disguise her feelings about certain authors in her modern poetry class . . . lives in a tiny apartment off the campus . . . is noted for her attractive shoes . . . in an integral part of the college.

DIVISION...

A close second to the busiest office in the college, title held by the men's division of the personnel division, is the office of the director of the women's section of the personnel division, Ruth Kelly.

Joining the faculty as an instructor of English, Miss Kelly was first asked to become acting-dean last year when Miss Alice Robinson was granted a leave of absence to do some work at Columbia University in New York City.

All girls employed part-time and attending college must have their position authorized through the Dean of Women's office where girls desiring part-time positions may also apply. Special permits for activities of dorm girls are sent through this office and absence slips must be secured from this office.

As the Dean of Men was doing his recruiting work, Dean of Women Kelly became a colonel in the local USO hostess corps, thus aiding the morale of air base soldiers.



. . . colonel — A minute is given to Nannette Noyes and Winona Worley by USO Colonel Ruth Kelly as she stops outside her office to talk.

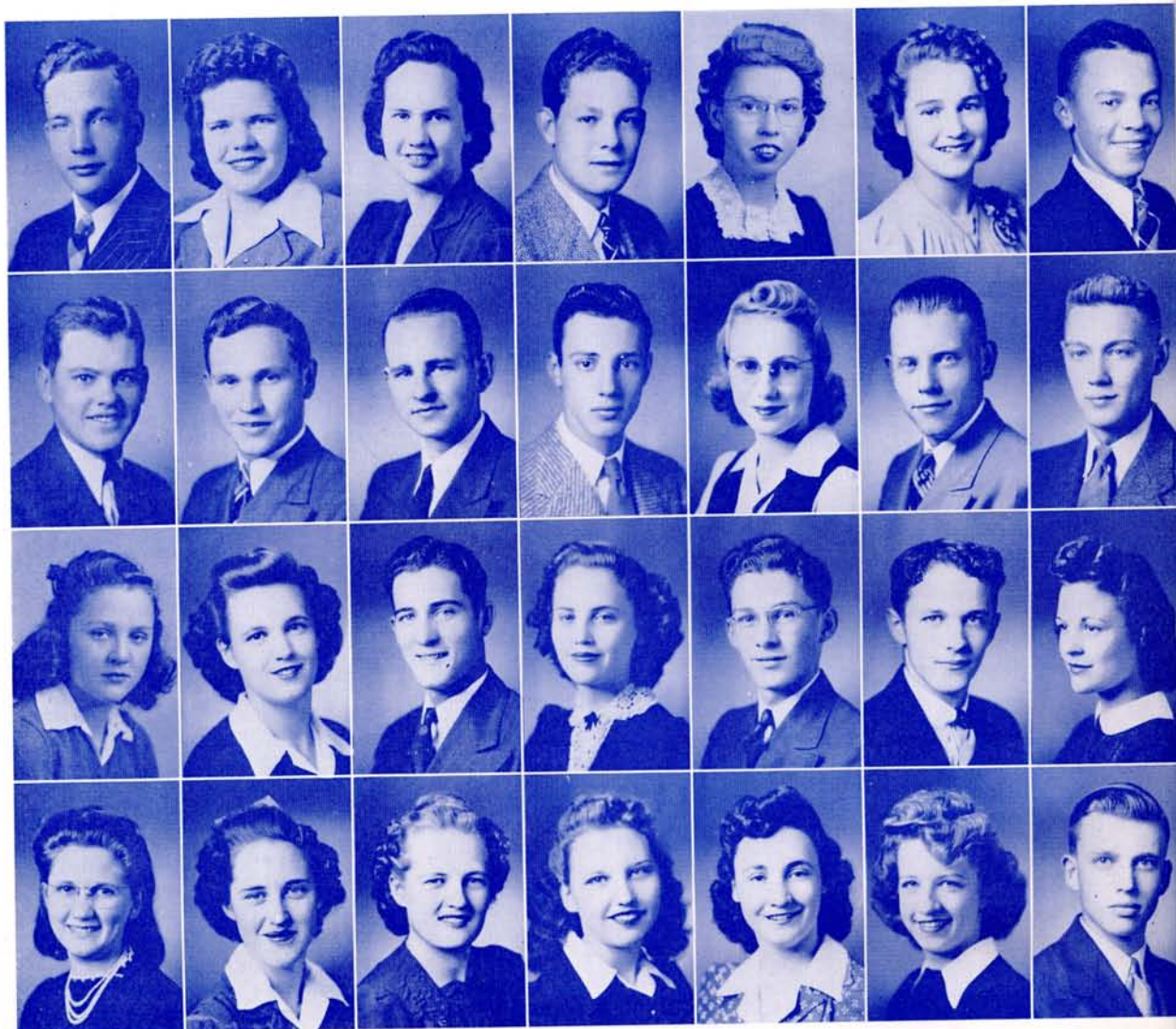

First Row, above . . . BEN ADAMS, Lexington; ELEANOR ADEE, Sutherland; LILA MAE ANDERSON, Seneca; KENDALL BARNES, Chappell; FERN BARNWELL, Lisco; OPAL BEAVERS, Elmcreek; MELVIN BEDIENT, Bradshaw.

Second Row, above . . . WILLIAM BEHREND, Trumbull; DONALD BENNETT, Mason City; ROBERT BERAN, Lexington; JOHN BERTOLDI, Kearney; LOIS BIBER, Axtell; CHESTER BOYD, Elmcreek; JAMES BOWERS, Kearney.

Third Row, above . . . LOIS BOULIER, Cozad; MARY ELLEN BOSSE, Gibbon; RUSSELL BOGUE, Shelton; HELEN BRAUN, Columbus; H. R. BROCKETT, Atlanta; JIM BROWN, Loup City; MARJORIE BROWN, North Loup.

Fourth Row, above . . . ALICE BRYANT, Dunning; BETTY BUCKLEY, Chappell; NORMA BUEHLER, Amherst; BETTY BURT, Gibbon; IRENE BUSCH, Venango; ANN CARLSON, Funk; DALE CARLSON, Minden.

First Row, right . . . JOSEPH CARLSON, Bradshaw; ARLENE CLATTE, Bladen; CAROL CLARK, Kearney.

Second Row, right . . . PHYLLIS COBB, Atlanta; ANN ALITA COOVER, Kearney; SHIRLEY DAVIS, Stamford.

Third Row, right . . . VIRGINIA DEFOREST, McCook; ROY DETLOFF, Hampton; MARGARET DETLEFS, Upland.

Fourth Row, right . . . ROSALIA DEWITT, Resoland; ARTHUR MONTMORENCY, Ravenna; DONALD DUSEK, Blue Hill.



ad-
OL

ita;
EY

ST,
ET

TT,
ma;



... 7-day leave—On their 7-day leave before entering the scholastic division of the college privates Kendall Barnes, Dorothy Sides, and Mabel Gordon eat at the September reception for buck privates.



... induction—Induction orders include K-book distribution by council member Vivienne Beck to George Brown, Edna Nielsen, and Dick Behrends.

... orders—Further induction of buck privates was council-sponsored information panel by Vaughn Larsen, Marie Refshauge, Doris Eck, Lloyd McCullough, and Charles Wilson.

FRESHMEN...

First Row, right . . . BETTY GROSH, Kearney; GENEVIEVE GUSTAFSON, Axtell; LOUCILLE HALBEISEN, Litchfield.

Second Row, right . . . ELAINE HANSEN, Kearney; EVELYN HANSEN, Kearney; IRENE HANSON, Oconto.

Third Row, right . . . EMILY HANZEL, Omaha; OPAL HARNAGEL, Miller; RAY HARRIS, Brady.

Fourth Row, right . . . AGNES HAWTHORNE, Trumbull; JUNE HELSER, Shelton; RICHARD HEMPHIL, Oconto.

Fifth Row, right . . . HAROLD HERMANN, Bradshaw; WILBUR HIBBERD, Gibbon; ALFRED HINTON, Stockville.



First Row, left . . . VIRGINIA FISHER, Aurora; DOLORES FITCH, Atlanta; ESTER FLEBBE, North Platte.

Second Row, left . . . VERLA FOX, Miller; BERNARD FRITZ, Bladen; MATILDIA FRITSON, Bloomington.

Third Row, left . . . BEVERLY GANGWISH, Juniata; RALPH GARRELTS, Hildreth; CAROLYN GARRISON, Republican City.

Fourth Row, left . . . JANA VEE GARRISON, Orleans; MABEL GORDON, Gibbon; KENNETH GOTOBED, Kearney.

Fifth Row, left . . . ROBERT GRASSMEYER, Riverdale; BETTY GREEN, Anselmo; OPAL GRIFFITH, Kearney.



... battle—Football battle plans are outlined by Paul Newell, with hand on tie, to students as Verne Dowers, Stan Capey, Charles Anderson and other student soldiers listen.

... shots—Army nurses are not the only shot givers. September found students taking "cold" incisions as Nurse Alta Berquist demonstrate on Helen Marshall.



First Row, right . . . DOROTHY HODGSON, Lexington; DONALD HUTCHINS, North Loup; DALE INGRAM, Kearney.

Second Row, right . . . JOHN JACOBSON, Holdrege; DALE JILSON, Dalton, LORRAINE JOHNSON, Kearney.

Third Row, right . . . LOREN JOHNSON, Holdrege; KEITH JOHNSON, Holdrege; RICHARD KANTHACK, Sidney.

Fourth Row, right . . . BERNARD KNUDSON, Wolbach; MURIEL KORSGREN, Grand Island; HARRY KRAUS, Sargent.

BECOME...



First Row, above . . . EDNA KRUEGER, Elmcreek; DOROTHY LAHM, Elmcreek; ILIA LAHM, Sumner.

Second Row, above . . . EDNA LAMMERS, Pleasanton; UNA LANGE, Mullen; DOROTHY LEE, Madrid.

Third Row, above . . . BERYL LINDSAY, Wilcox; AMELIA LOLA, Ord; GLEN LUCE, Central City.

Fourth Row, above . . . DOROTHY LYNN, Astell; DOROTHY JEAN McCONE, St. Edward; ESTER McCASLIN, Broken Bow.

Fifth Row, above . . . NOLA McCONNELL, Scott City, Kan.; HELEN MARSHALL, Eddyville; AVA MESSINGER, Cedar Bluffs, Kan.



. . . mess call—Commissioned officers Marie Refshauge, Ruth Bachman, Dorothy Holcomb and Ruth Beaver serve grub to buck privates Margaret Detlef and Agnes Vosburg, and private first class Eileen Talbot while marine reserve Don Maline looks on.

First Row, right . . . RUTH MASTALKA, Kearney; KENNETH MECHAM, Stockville; CAROL MENAGH, Gibbon; WILMA MESSINGER, Cedar Bluffs, Kan.; RUTH MICKELSEN, Kearney; JOE MORIN, Orleans; BETTY LEE MUNSON, Chappell.

Second Row, right . . . MARJORIE NELSON, Berwyn; BEULAH NELSON, Astell; BESSIE NUTT, Madrid; GENEVIEVE NUTTER, Gibbon; EILEEN OAKLEY, Weibach; LINNEA OLSON, Astell; DEAN PATTERSON, Atlanta.

Third Row, right . . . CLIFFORD PETERSON, Riverdale; DOROTHY PETERSON, Haigler; PAULINE PORTER, Oconto; STEWART POULSON, Kearney; KATHRYN POWELL, Ragen; GOLDIE RAVELING, Hildreth; LUVENNA RAWSON, Orleans.

Fourth Row, right . . . EVELYN REDFERN, Oconto; JESS REED, Riverton; ILENE REFSHAUGE, York; LANDIS REISS, Wilcox; BETTE LOU RICHARDS, Kearney; PATRICIA RIDDLE, Brewster; ROBERT RIDENOUR, Holdrege.



age, Ruth
grub to
nd private
line looks



... branches—Recruiting members Lt. W. E. Johnson, USNR, Navy Air; Lt. F. E. Engel, Inf., U. S. Army; Dean of Men, W. L. Nicholas; Ensign Herbert Bohren, USNR, Navy; Lt. Byrne Logan, AAF; and Capt. John Culnan, USMCR, recruited college men in September.

PRIVATE...

A year of college orientation advanced freshmen from buck privates to privates first class. Officers were changed second semester when Keith Johnson went into the army and Jack Richards, second in command, became first commander. Paymaster duties were executed by Ruth Mastalka while Ilene Refshauge, H. R. Brockett, and Keith Johnson were council members.

TH ME-
SINGER,
RIN, Or-

BEULAH
NUTTER,
Axtell;

DOROTHY
RT POUL-
AVELING,

ESS REED,
S, Wilcox;
E, Brewster;



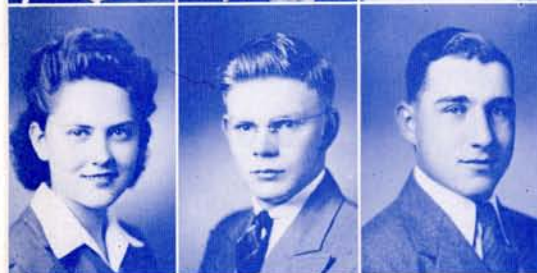

First Row, above . . . MYRTLE RING, Kearney;
VELMA ROBERTS, Amherst; ELAINE ROST, Axtell.

Second Row, above . . . MILDRED RUZICKA, Far-
well; JOHN SANDALL, Bassett; NORBERT
SCHMELZER, Orleans.

Third Row, above . . . DOROTHY SCHMITZ,
Poole; LUCILLE SCHULER, Dunning; HELEN
SEYBOLD, Kearney.

Fourth Row, above . . . LOIS BOYER, Danbury;
BARBARA FRAHM, Sutherland; DORIS HOLTHUS,
Smithfield.

Fifth Row, above . . . LUCILLE SCHULER, Dun-
ning; MABEL SYTSMA, Brady; ARLENE WARNER,
Shelton; WALTER WEDDLE, Kearney.

First Row, below . . . ELLA SHERMAN, Axtell;
BETTY SHIVELY, Bloomington; DOROTHY SIE-
BENALER, Kimball; MARGARET SIGMAN, Staple-
ton; LOIS SIZER, Minden; HOWARD SJOGREN,
Loomis; BETTY ANN SMITH, Oshkosh; DONNA
SMITH, Oshkosh; MARY ELLEN SMITH, Kearney;
DICK SMITH, Lodgepole; DOROTHY SODER-
HOLM, Holdrege.

Second Row, below . . . BETTY SPANGSBERG,
Kearney; MARY LOUISE SPOONER, Kearney; MIL-
TON STAFFORD, Brule; ROBERTA STEVENSON,
Kearney; MARY SULLIVAN, Mullen; DOROTHY
SWANSON, Funk; LEROY SWANSON, Lodgepole;
MAXINE SWANSON, Funk; ETHEL SYPAL, Ra-
venna; MABEL SYTSMA, Brady.

Third Row, below . . . DOROTHY TEICHERT,
Stapleton; CORINNE THRASHER, Red Cloud;
PARKER TRACY, Bradshaw; LUELLA WAGNER,
Bradshaw; ROGER WALLER, Holdrege; EDNA
WILD, Amherst; DOROTHY JUNE WELCH,
Manning, Iowa; BOB WILSON, Holdrege; LEE
WITTERS, Sidney; AGNES VOSBURG, Orleans;
LARAE ZUTAVERN, Dunning.



. . . et
USO
receptic
Septem
Welch
backs o





... entertainment—Not at a USO center but at the faculty reception for buck privates in September, instructors Roland Welgh and Otto Olsen turn backs on photographer.



... signal—This pile of footballers did not need the signal corps to stop Bethany from going through the line ... only referee's whistle.



... entertainers—Not army camp but September mixer are trio Joan Foutch, Ruth Beaver, Wanda Keyser accompanied by Louise Calvert.

FIRST CLASS



OCT.

OCTOBER . . . Dedication of new Rotary-given scoreboard was held while allied troops tried Stalingrad and met Japs in Guadalcanal. Coffee-ration news and K-books were given students while a man named Rommel entered the news. . . A salary ceiling was announced while formal dances were banned and the college play cast was chosen.

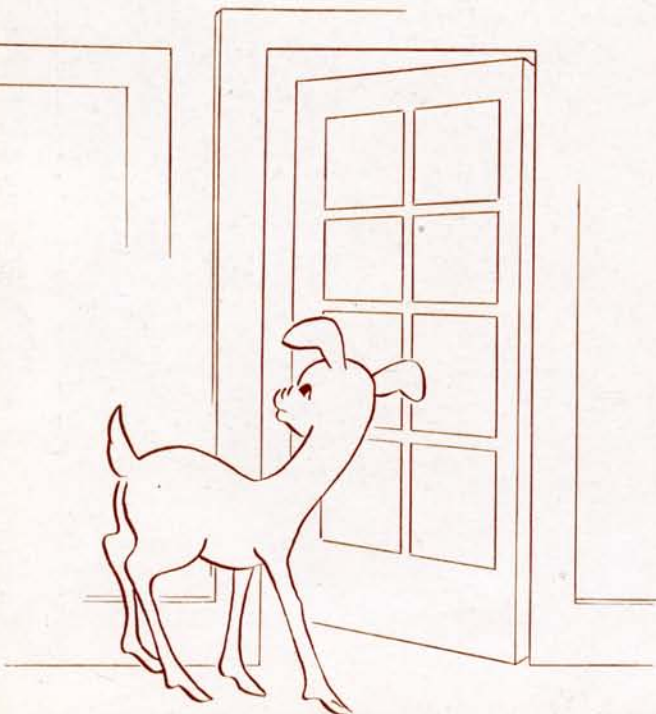



PAYMASTER...

Head paymaster in the finance division of the Nebraska State Teachers College at Kearney until her resignation in January was Miss Dorothy McCall. Following her January resignation, Miss McCall went to the west coast to accept a position with United Airlines.

Acting paymaster duties were assumed by former assistant, Miss Arlene Christensen, until newly elected Miss Betty Conley could be released from her commercial teaching contract at the North Platte High School.

Immediately following September induction of buck privates, corporals, sergeants, and lieutenants into the scholastic division of this college, all non-commissioned and commissioned officers made at least one trip to the paymaster's headquarters. Headquarters were located on the second floor of the administration building. When lines faded away, office personnel went to work on percentage distribution of contingent fees and course fees.

Organizations organized and deposited funds. Then came second semester paying which was a repetition of first semester except an absence of men was noted.

... leave—Miss Dorothy McCall discusses paymaster duties with senior Tom Journey. In the background is Miss Arlene Christensen who became acting paymaster mid-year.



First Row, above . . . DOROTHY McCALL, B.S. in Business Administration, A.M. University of Nebraska; EDITH SMITHEY, A.B., Nebraska State Teachers College at Kearney; DOROTHY WILLIAMS, A.B., Nebraska State Teachers College at Kearney.

Second Row, above . . . ARLENE CHRISTENSEN, B.S., Nebraska State Teachers College at Kearney; MISS MYRTLE FINCH, B.S. Nebraska State Teachers College at Kearney; MISS VESTA MOSCHEL, assistant to registrar.

In February Mrs. Durfee Larsen began part time work in this division just in time to brush up on her percentage figuring along with other officer members as reserves of the army air corps and army were called into active duty and withdrew from college.

More new duties for the employees of this office included registration of men for physical fitness work as part of their reserve work and fees were paid by adult education classes to further keep funds of the paymaster's financial income busy.

Administrative personnel was aided by students who helped keep funds, deposits, checks, and withdrawal of funds written down in the big grey books of the college's centralized bookkeeping system. Students who were assistants included Wayne Smithey and Ardelle Kennedy.

QUARTERMASTER CORPS...

High ranking commanding officer in the quartermaster corps of the Nebraska State Teachers College at Kearney is Miss Edith Smithey. Known to civilians as the college registrar, officer Smithey is the one faculty member with which every student seeking a degree from this college must have a conferencee.

Immediately following the posting of the familiar blue-typed notice for application for degrees," the quartermasters' office equals the busy office of paymaster in amount of students visiting the office.

Assisting the director of the quartermaster headquarters is Miss Vesta Moschel, who this year early in February typed many transcripts for army air corp reserve members and army reserves who withdrew from college to answer their call to active duty.

When not doing work on her extension duties, Miss Myrtle Finch, who succeeded Miss Theo Power, also did assisting work for officer Smithey.

In addition to routine work of degree application filing, individual records filing, typing transcripts, typing transfers, extension corre-



... papers—Not induction papers are these in Miss Myrtle Finch's hands but college extension correspondence which is to be answered.

spondence duties, and PBX work, the quartermaster division this year joined with the paymaster's office in relearning division of credits as seniors joined the reserve call and inquired concerning hour credits on degrees. In fact, not only seniors but juniors and sophomores joined by freshmen, also visited the office of the commanding officer to confer with Miss Smithey to answer and ask questions.

No small division is the PBX room where the college's private branch line is located and student and faculty mail boxes are placed.

Members of the student corp of the quartermaster division of the college included Betty Jeanne Lancaster, Gladys Sherman, Betty Ann Wendell, Lois Sizer, and Dorothy Jameson.

... transcript—Bill Hill, going in to armed forces, received his transcript of college work from Miss Edith Smithey who places the college seal on it.



LIBRARIANS...

Military service would not affect the rank of head librarian, Miss Floy Carroll, and assistant librarian, Miss Mary E. Williams, because their book work would still be library work.

Though their title might not be changed and their work not be greatly changed, personnel would change from students studying in collegiate outfits to men studying in uniforms of service branches of our armed forces.

Number of books under the classification of Miss Carroll and Miss Williams would probably be less. In the library rooms located in the north end of the main floor of the administration are approximately 37,038 volumes which are available either on the reserve system or weekly system. Students sign either long, manila reserve cards or short, white week cards at the central desk to gain use of these books.

In the A. O. Thomas Training School is the Elementary library of almost 4,242 books. Just south of the main library in the administration

building is the textbook exhibit library in which are some 1,213 books on display for student teachers to get information.

These three divisions place the total volumes number of books checked out and checked in, available to students at 42,493. To keep the fine lists made to post on the checking-out desk, to keep shelves in order, books mended, and current periodicals in place on magazine racks and newspaper files, requires a staff which is membered by students.

This year's staff included Cleo Baker, H. R. Brockett, Harriet Brown, Jewell Gilpin, Opal Griffith, Robert Kennedy, Dean Nicholson, Ilene Refshauge, Myrtle Ring, Margaret Sigman, Eileen Talbot, and Phyllis Glenn. 1942-1943 marked the second year that girls were permitted to become student-staff librarians.



Left, above . . . FLOY CARROLL, A.B., Knox College; B.S. in Library Science, A.M., University of Illinois.

Right, above . . . MARY WILLIAMS, A.B., University of Wichita; A.B.L.S., University of Michigan; M.S., Kansas State Teachers College.



. . . staff—Student-staff members Jewell Gilpin and Dean Nicholson and assistant librarian Mary E. Williams issue books to Clifford Peterson, Helen Braun, and Leonard Peterson.



Left, above . . . M. S. PATE, A.B., University of Oregon; A.M., University of Nebraska.

Right, above . . . EMMA E. HANTHORN, A.B., University of Nebraska; Graduate Student, Columbia University; A.M., University of Southern California.

Military rank of Miss Emma Hanthorn and Mr. M. S. Pate would be similar to their instructorship on the faculty of Nebraska State Teachers College at Kearney.

INSTRUCTORS...

Mathematics, in any and all forms, became one of the by-lines on the campus this year as reserves continued scholastic studies. Math was one of their requireds and as a result math classes were filled to capacity. Men joined women in "being specific" and were told to "be alert, man, be alert."

Students of mathematics turned from traditional apples and oranges problems to guns, tanks, and ships manipulations. Army students figured mileage and time for trucks and tanks while navy reserves studied knots and ships. Students in the marine reserves joined fellow navy and army students in their problems.

. . . numbers—On the wall are figures of allied troop movements as reached by Norma Ciochan, Ralph Garrelts, Clement Willuweit, Chester Boyd, Bette Vincent, and instructor, M. S. Pate.

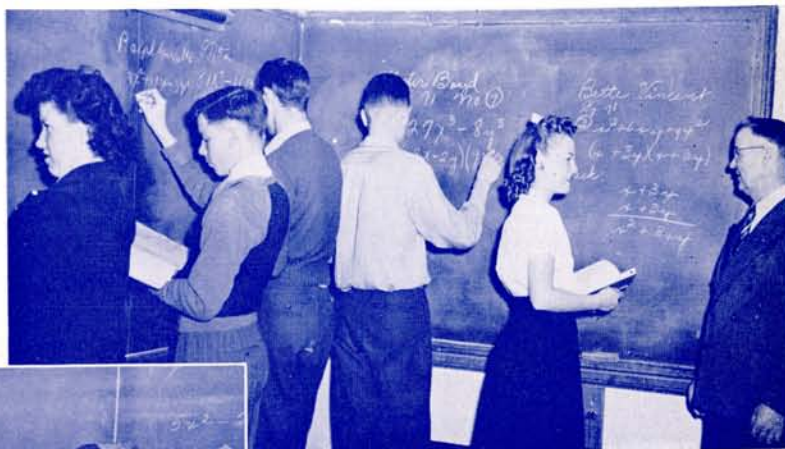

. . . time—For the next signal to be sent front lines is figured by instructor Emma Hanthorn and Wellington Dohr, Don Dusek, John Bertoldi, Norma Buehler, Elaine Hansen, and Grace Kennell.

BUGLE SOUNDS...



First, above . . . HAROLD E. CERNY, A.B., A.M., Graduate Student, University of Iowa; Winner, Concertmeister scholarship 1929, 1933; Member of Denver Symphony, Fort Worth Symphony; Violin Study under graduates of Columbia School of Music, and Frank Estes Kendrie and Scipione Guidi.

Second, above . . . GAVIN L. DOUGHTY, A.A., St. Joseph Junior College; B.M., M.M., Kansas State University.

Third, above . . . JOSEPHINE McPHERSON, A.B., Hastings College; A.M., Columbia University; Graduate student at Juilliard Instruction of Musical Arts, New York City; European study.

Music follows all lines of work and the army is no exception. Music department instructors would find their work, under wartime regulation of collegiate work, in the brass section with emphasis on bugle calls.

Symphony was abandoned second semester with the leave of absence granted Harold Cerny to enter radio work for the war effort. His other duties were filled by Josephine McPherson.

Band members went to war following the football season and a small pep band was formed for basketball spirit. A new style of music in a more compact form entered campus music circles with the formation of a string and brass quartette and sextette. Quality made up for quantity in campus music as these groups gave numerous concerts on and off campus.

. . . marches—Army band marches are under discussion in Josephine McPherson's class of Maurice Wenzinger, Bob Atwater, Elva Hardy, Dorothy Teichert, Agnes Hawthorne, Esther McCaslin, and Donna Smith.

. . . signal—Dots and dashes are sent by Harold Cerny and Jack Siel, Jerry Cline, Vernon Krueger, Glen Luce, and Kenneth Ebright.

. . . manuscripts—War music is composed by Gavin Doughty and Duane Bourne, Betty Ann Wendell, Marjorie Becker, Elinore Nelson, and Alexander Carson.

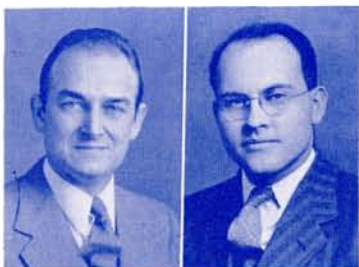

First, above . . . J. D. HANSEN, A.B., A.M., University of Iowa; Graduate Student University of Wisconsin, University of Southern California, University of Michigan.

Second, above . . . ROBERTSON STRAWN, A.B., Kansas State Teachers College, Pittsburg; A.M., University of Kansas; Ph. D., University of Michigan.

COMMANDS...

Clear speech in giving army squadron commands is required. The speech department if put into the army would be the addition of army words and terms in their speeches.

Mid-year found J. D. Hansen granted a leave of absence to work on his doctor's degree at the University of Iowa. His classes were assumed by Harold L. Ahrendts at the beginning of second semester meetings.

With current thinking directed to war, the most important work of the speech department is the regular afternoon program broadcast from the campus studio of local radio station KGFV. These half-hour programs are student written, student control-operated, and student managed.

. . . war—Bill Long tells a war story to class members Bob Harris, Bill Behrends, Lois Sporing, Cleo Baker, Winona Peterson, Hazel McKnight, Lois Boulter, Glenda Lantzer, Treva Lange, and Ruth Moranville.

. . . debate—Post-war problems are pointed to Jeanne Barber, Carol Johnson, Evelyn Lengkeek, Vaughn Larson, Bob Spence, and Opal Griffith by Lucille Wiley as J. D. Hansen listens.

. . . enemy—Message codes are decoded by German language teacher Helen Istas, Dale Anderson and James Nielson.

. . . message—A French message to the enemy is written by Alice Bryant, Janna Vee Garrison, Virginia Fisher, Melvin Bedient, Victor Deeb, and Earl Godfrey for instructor Alma Hosic.

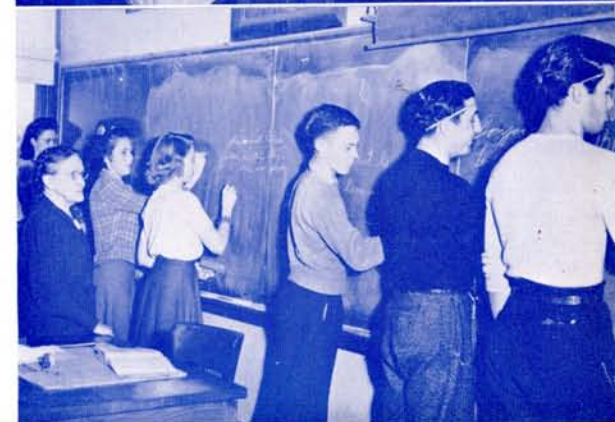



... staff—Chief staff director, Dr. Lyle Mantor, announces latest allied progress to Norma Ciochan, C. Brugh, Lucille Diefenderfer, Doris Eck, Kenneth Grass, and Chester Hansen.

... history—Location of military positions are pointed out by Durfee Larson to Kendall Barnes and Gerdon Hansen.

... plans—A student-historian's hand has the answer to Miss Conrad's question concerning battle plans of allied forces as editor Verne Dowers listens.

HISTORIANS...

Historians in a year when history was being made almost as fast as it was being discussed by students was the rank held by social science instructors on our campus this year.

Class discussion involved such terms as front lines, dark continent, Near East, Guadalcanal, Solomons, North Africa, allied advances, enemy losses, peace terms, and ultimate victory, as student historians tried arm chair strategy for war plans.

Reserves leaving in February and March left arm chairs behind and joined ranks of soldiers, sailors, and marines who made history to be taught the next generation.

Male cadet teachers in history left class rooms to make the history to be taught by them upon their return. Actual experience replaced the written word.

An addition to replace a vacancy on the staff of chief historian, Dr. Lyle Mantor, was made early in February when Miss Jean Montgomery replaced Durfee Larson, who donned the uniform of the coastal anti-aircraft which also gave him a title of Lieutenant to replace his civilian title.

First, below . . . DR. LYLE MANTOR, A.B., Iowa State Teachers College; A.M., Ph.D., University of Iowa; Roberts Fellow in History, Columbia University.

Second, below . . . DURFEE LARSON, B.S. in Ed., A.M., University of Nebraska; Graduate Student, University of Nebraska; Columbia University.

Third, below . . . JENNIE M. CONRAD, A.B., Nebraska State Teachers College at Kearney; A.M., Columbia University; Graduate Student, Leland Stanford University.

Fourth, below . . . MISS JEAN MONTGOMERY, A.B., B.S., Northwestern Missouri State Teachers College; A.M., University of Nebraska.



COMMUNICATIONS...



... veteran—World War I soldier, C. T. Ryan tells Bible class members Virginia Throckmorton, Lois Huffstutter, and Wanda Keyser his views.



... methods—Class procedure of post-war times is planned by Dr. Martha Lois Smith and George Binger, Carol Johnson, Dorothy Holcomb, Norma Mauler, Rose Norberg, Ruth Stroh, and Stan Copley.

Putting our college in the army would turn the eight language instructors into communication officials where the eight would condense messages to the front into tense concise words similar to the famous "sighted sub, sank same" used by war heroes of the current conflict.

First, below . . . CALVIN T. RYAN, A.B., Washington College; Ed. M., Harvard University; Graduate Study, University of Wyoming.

Second, below . . . MARY MAJOR CRAWFORD, A.B., A.M., University of Nebraska; Research in Europe and Graduate Student, Columbia University.

Third, below . . . ETHEL HILL, A.B., Hastings College, A.M., Columbia University; Graduate Student, University of Colorado; Travel in Europe.

Fourth, below . . . ALMA HOSIC, A.B., A.M., University of Nebraska; Graduate Student, University of Nebraska, Abroad, Chicago University, Boulder University.

Fifth, below . . . HELEN ISTAS, A.B., A.M., University of Nebraska; Graduate Student, University of Indiana.

Sixth, below . . . RUTH KELLY, A.B., Nebraska Wesleyan University; A.M., University of Southern California; Student at Oxford University.

Seventh, below . . . MARTHA LOIS SMITH, A.B., Florida State College; A.M., Emory University; Ph.D., George Peabody College for Teachers.



... plans—Construction of grammar in war themes is discussed by Mary Major Crawford, Merle Aunsbaugh, John Bertoldi, Roy Dethloff, Russell Bogue, Jim Brown, Kenneth Mecham, and Emily Hanzel.

Kearney English students called to active duty were able to carry with them a journalistic background to intitle them to staff membership on foreign correspondent corps. Events were recorded in daily work as essays, short-play dialogues, and long term papers reflected student thinking concerning current war plans.





... men—Instructor H. G. Stout gives "stout-hearted" men Ralph Shinn, Don Meline, and Stanley Copley some classroom plans to take with them on active duty.



... reserves—Edna T. Nigh mobilizes Maxine Nixon, Helen Marshall, Eleanor Adece, Mable Sytsma, Dorothy Siebenhaler, Joan Price, Arlene Lee, and Ilia Lahm into woman power to win the war.

OFFICERS' TRAINING SCHOOL...



... overland—Rural tacts are under discussion as R. W. Powell, Lois Boyer, Dolores Fitch, and other class members plan rural activities following the war.

In the army men who are considered leadership material are sent to officers' training school. On this campus the education department serves in the same capacity. Leaders from this school are sent to Nebraska schools to train tomorrow's leaders.

Teachers in a post-war nation are today's students in college. These students will leave their educational circles for a brief span of time to go out into actual war participation or will remain on the home front doing local service work. Their students of the next generation will be of pre-war and wartime ranking. These post-war teachers are the candidates for officers' training while still on collegiate campuses.

From the campus officers' training department are sent many men to schools of army regimentation where principles discussed in civilian dress, from a half-reclining position, to a professor are mapped out and put into practice in 200 uniformed men classes, from an erect posture, and to superior officers with titles of "Sir."

In early term buck-private classes the elementary tactics are read and discussed. On the next level of corporals, these tactics are debated and examined, and on the highly trained level of lieutenants these tactics are put into working order by actual participation.



... candidate—Basic training is being discussed by candidates Kenneth Mecham and Virginia Fisher with instructor Leona Railor as other candidates for soldiers' training listen.

Eligible males of the state met in Kearney during the early part of March for army and navy examinations given by the officers' training department assistant, Dr. Leona Failor. If these qualifying tests were successfully passed, students were eligible for government-training in their collegiate work.

From the psychological side of the training school came principles of psychology which were learned in classroom lectures, but were found to be just as readily applicable to army and navy life as to everyday civilian life. Though called in civilian language mental health, when students put on the uniforms of the armed services they found a fancy name, morale, for the same thing which they had studied in collegiate surroundings.

First Row, right . . . H. G. STOUT, A.B., Nebraska Wesleyan University; Graduate Student, University of Chicago; University of Southern California; A. M., Ph.D., University of Nebraska; LEONA M. FAILOR, B.S., M.A., Ph.D., University of Nebraska; Graduate Student, University of Southern California.

Second Row, right . . . EDNA T. NIGH, A.B., Nebraska Wesleyan University; Graduate Student, University of Nebraska; A.M., University of Iowa; A. E. BURKE, A.B., A.M., Ed.D., University of Indiana. Director of A. O. Thomas School.

Third Row, right . . . LOLUS PORTER, A.B., Nebraska State Teachers College; Graduate Student, University of Iowa. Kindergarten Supervisor; MALVINA S. SCOTT STOUTEMYER, B.S., Fremont College; A.B., Colorado State Teachers College, National Kindergarten College University of Chicago, George Peabody College; A.M., Columbia University. Supervisor Grades 1 and 2.

Fourth Row, right . . . BLANCHE SKINNER, A.B., A.M., Colorado State Teachers College. Supervisor Grades 3 and 4; LOUISE ADAMS, A.B., Nebraska State Teachers College at Wayne; A.M., University of Nebraska. Supervisor Grades 5 and 6.

Fifth Row, right . . . R. W. Powell, B.S., Northeast Missouri State Teachers College; A.M., University of Chicago; GAIL F. POWELL, A.B., Nebraska State Teachers College at Kearney; Graduate Student, University of Chicago, University of California.





... russian—Soviet tactics are experienced by Miss Lola Porter and cadet, Linnea Anderson, as their kindergarten students explore the snow.



... fundamentals—How to write commands in clear handwriting is explained by officer candidate, Lois Huffstutter, to her small students.

OFFICERS' TRAINING GROUNDS...

When an officer for officers' training school completes his collegiate courses, he makes application for active duty. His application is presented to local school authorities and, in conference with collegiate officials, he is assigned to a post.

Following his appointment, the candidate goes to his designation and reports to his superior officer. It is here that his orders are

... supervision—A. O. Thomas cadet, Leila Weaver, is supervised by Miss Blanche Skinner as she supervises grade-school writers.



... cutting— Mabel Gilkeson is glancing over the shoulder of these pupils to see if their cutting is in the constructive mood.





...ing is ex-
students.

... leader—Phyllis Behrens drills high school musicians in the fighting songs of the fighting forces.



... correspondent—Future associated press correspondents of Kearney High School are being told five "w's" by cadet, Marie Refshauge.

read and assignments are made. The candidate spends several weeks of the earlier stages of his training period as the silent observer of his superior officer.

The routine is followed by the candidate from his chair as an observer. This observation of routine is completed and a conference is arranged between candidate and superior officer and the two set a date for the candidate to go on proving grounds.

Proving ground duty includes the full routine followed by the superior officer.

While on proving ground the officers' training school graduate receives an opportunity to put into actual practice his book theories. Revision and adjustment to local circumstances are done at the judgment of the candidate.

When the officers' training school graduate has completed his training-ground work, he is ready for active duty. Combat grounds are the school yards of the state grade schools and high schools, while their company personnel is composed of the pupils of today—the leaders of tomorrow.

er of these

... inspection—High school boys are placed on inspection row by cadets, Tom Journey, Paul Newell, Mike Shada, and Coach Neal Gallant.

... decision—Virginia Henline and high school debate coach, Glenn Parker, discuss the decision on Walter Aman's talk.





... formula—An explosive formula is worked out by Marion Becker, Bill Harrison, and instructor, Dr. Donald Fox.

Modern tactics in use on the battlefield are products of the test tube. From the laboratory test tube rolls the protective smoke screen to hide allied troops from vision of the enemy forces and the dehydrated food to feed the soldiers.

Campus laboratories are the testing rooms for the scientist of tomorrow who is the student of today. It is in the campus lab where the buck private starts his foundation for his research studies. As a buck private his studies are concerned with naming properties and effects of chemicals.

In his corporal stage his work steps up one step to the insight of the why of chemicals and he adds the what, how, who, and where, as his studies continue.

A more detailed study of formulas, both original and old ones, is next on his educational ladder. Having gained foundation, knowledge of properties and effects, and

worked on various formulas, the lieutenant commences his specialization.

His pre-work has been gained in the college lab. His next laboratory work is a university where one whole division of the laboratories is devoted entirely to his specialized interest. This research level is the ultimate aim of every scientist.

In today's wartimes the public has, more than ever before, turned to the research being done by lab workers. Rubber is the nightmare of this war and scientists are working hard to find a practical synthetic product.

Chemical and physical science background is so intermingled that one finds it difficult to separate one from the other. The bomb may go off because of its chemical properties, but the physical scientist has to time the reaction of the chemical with the conditions surrounding the dropping of the bomb.

... time—Position and time for allied time-bombs to explode in foreign territory is under discussion by Ronald Fairbrain, Charles Anderson, Lloyd Berger, Leonard Peterson, Norbert Schmelzer, and Dr. C. A. Foster.



L WARFARE...

First Row, right . . . DR. DONALD FOX, A.B., M.S., Ph.D., University of Iowa; Graduate Student, University of Nebraska; MISS CARRIE E. LUDDEN, B.Ed., Nebraska State Teachers College at Kearney; Special Studies on marine forms, Gray's Harbor and Illwasco Districts, Puget Sound, East Sound, West Sound, Friday Harbor, San Juan Islands; Special studies on marine birds.

Second Row, right . . . DR. W. E. BRUNER, B.S., A.M., Ph.D., University of Nebraska; MRS. MILDRED HANSEN, A.B., Nebraska State Teachers College at Kearney; Graduate Student, University of California, University of Missouri.

Lower Picture, right . . . DR. C. A. FOSTER, A.B., William Jewell College; A.M., Colorado State Teachers College; Graduate Student, University of Colorado.



When allied troops invade enemy territory, their first thought is perhaps not on the flora of the land. However, as time goes by their interest in the land will shift to the trees, grasses, and flowers of the invaded territory.

In the botanical division of the science department of our college, future soldiers are shown ways to identify various species of the vegetation of the occupied territory.

In the zoological division, students learn how to identify the various animals which may inhabit the territories visited by their troops in the drive for victory.

The student who desires pre-medical or pre-nurses training work in bacteriology does his work in this division of our college science where future medical corps members are trained in medical assistance to doctors working on wounded men that they may return to battle fronts to fight for allied causes.

. . . territory—Flora of battlefield territory is studied by Dr. W. E. Bruner and laboratory workers Merlin Quillen, Stan Harris, Cleo Baker, and Francis Kolar.

. . . Insects—Enemy insects are being inspected by Alice Weaver, Mary Jane Hampton, Bob Kennedy, Helen Mitchell, and Dorothy June Welch with Miss Carrie Ludden and Mrs. Mildred Hansen.

CLERKS...



First Row, above . . . ETHEL M. BOASEN, B.Ed., A.B., Nebraska State Teachers College at Kearney; A.M., Columbia University; MRS. GRETA LARSON, B.S., Fort Hays State Teachers College; Graduate student at University of Nebraska.

Second Row, above . . . MILDRED M. PAYNE, B.S., Central Missouri State Teachers College; A.M., University of Missouri; Graduate Student, University of Iowa; ROLAND B. WELCH, A.B., Morningside College, Graduate Student, University of Nebraska.

. . . tabulator—Mechanical tabulators are in use by Ann Carson, Neil Junkin, Glen Luce, Lyall Anderson, and instructor, Roland Welch.



Future desk position holders of the armed services are in training in the commercial departments of colleges.

Rigid periods of training are undergone by these trainees whose daily budgets closely parallel life situations as they take letters

in shorthand from Miss Mildred Payne and type them in Miss Ethel Boasen's tying lab. For computations on large company orders, student stenographers go across the hall to Mr. Roland Welch's (now supervised by Mrs. Durfee Larson during Welch's army work) mechanical machines .

. . . competent—Student typists Wayne McKinney, Margaret Signan, Ann Carlson, Nola McConnell, Kenneth Gotobed, Wilfred Oritz, Ruth Stroth, and Muriel Korsgren, prepare for clerical positions.





Above . . . MINNIE E. LARSON, A.B., Nebraska State Teachers College at Kearney; Graduate Student, Chicago Academy of Fine Arts; A.M., University of Chicago; MARION C. SMITH, University of Nebraska Art Department; Pennsylvania Academy of Fine Arts; Chicago Art Institute; Minneapolis Handicraft Guild; New York Art League Landscape School; Pupil of Anshultz, Parker, Chase, Hawthorne, Breckenridge; Carlson, Batchelder, Johnson; B.F.A., Nebraska State Teachers College at Kearney.

Putting our college in the army would put the art department in the camouflage division.

The word camouflage is a new term and involves highly specialized talent with a definite taste for color and its blending properties.

Grade school teacher trainees in the department learn basic camouflage principles to be applied either on battle front camouflaging or in the school room where small children inquire as to how to hide home-made tanks from the sight of the next block's army.

An appreciation of art is difficult to teach in times when all that art stands for is being destroyed and masterpieces are being trampled and burned in Europe's art galleries, but college instructors have turned their drawing-room painting's into landscape studies for study in camouflage work.

CAMOUFLAGE...

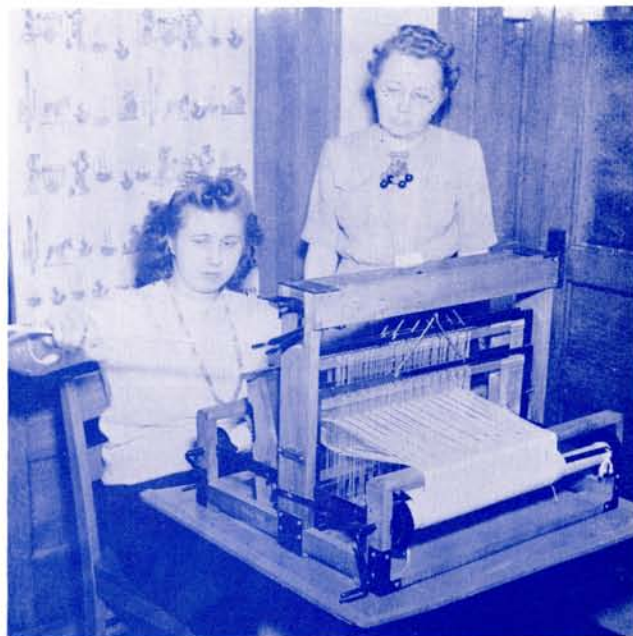

. . . homespun—Wartime regulation of material is the reason for Ethel Ann Sygal's appeal for help in using Miss Minnie Larson's weaving loom.

. . . paint—In front of Carnegie-Gift paintings in the camouflage department, Rex Cline and Catherine Fishback discuss modern art.



MESS CALL...



Above . . . BERNICE D. DUNLAVY, B.S., Iowa State College; M.S., University of Nebraska; LOUISE ENOCHS, B.S., A.M., University of Nebraska.

With wartime point-rationing programs in one hand and balanced-diet news in the other hand, American home economic students returned to old-fashion family budgets as they resumed college nutrition courses.

Knitting needles were fished out of grandmother's trunk in the attic and polished by wool being knitted into sweaters, socks, and mufflers for the son or husband at the front.

Curriculums of the nation's colleges included Red Cross nutrition classes in their schedule this year as student homemakers studied how to keep American soldiers best fed soldiers in the world.

Home-front morale is a woman's business when styles are concerned. Conservation became the by-word in sewing circles as women turned to their sewing machines to lessen the load on fabric manufacturers who turned their factories into uniform-making centers. Women at home joined soldiers at the front in being the best dressed in the world.



. . . ration—Jewell Gilpin and Mrs. Bernice Dunlavy check the meat in the roaster to see if the points lost in buying it are well-spent while the rest of the dinner is prepared by Irene Thomas, Mildred Ough, Laurel Hust, and Melba Carlson.



. . . wartime—Student designers Marion Becker, Elizabeth Lovell, Ethel Pederson, and Neta Estep, discuss war styles with Miss Louise Enochs.

CONSTRUCTION CREW...



Above . . . OTTO OLSEN, A.B., Nebraska State Teachers College at Kearney; B.S., The Stout Institute; A. M., University of Missouri; Graduate Student, University of Wisconsin; HARVEY RITTER, B.S., Nebraska State Teachers College at Kearney.

Before any army division may locate on camp grounds the construction crew must lay the foundation for living quarters, office buildings, and kitchens.

Civilian duties of the construction crew would change very little in army life. The biggest change would be number and type of buildings. A house or building is built much the same way on the home front as it is built on the military front.

Welding classes came into the industrial arts department this year as welders turned from being defense workers to being a part

of the war effort. They became the man behind the pilot as factory lines turned out the planes to be piloted by army trained men.

Draftsmen found their blue-prints following contract-set specifications as numerous copies were made for filing systems of construction companies who were awarded army contracts for army camp construction work.

Future ordnance division members were trained in this college department as parts and operation of military equipment were studied.



. . . camp—Draftsmen Errol Newberry and Wayne Webb, and instructor Harvey Ritter draft buildings on camp grounds.



. . . construction—Barracks are being constructed by Clifford Peterson, Vernon Anderson, George Brown, and instructor Otto Olsen.

PHYSICAL FITNESS...



After rising in the morning, the first thing a soldier does is his daily calisthenics. Known in civilian life as the daily dozen, the soldier places this new term onto an old routine.

In civilian life, the soldier moved from place to place to receive his exercise but the army puts him in rows and a physical director on a platform in front of the rows, and by the movement of arms and legs and using the count of "one, two, three" the soldier receives his morning exercises.



If his morning exercises are not enough, the soldier will receive a physical work-out in the daily marching drills which the sergeant puts his company through on camp marching grounds, or in local five-mile or ten-mile hikes.



... life-savers—Techniques of life-saving are explained by "Pop" Klein to Doris Anderson, Janna Vee Garrison, Shirley Davis, and Josephine Smith.

... home-nursing—Aids to nurse-shortage problems are met by these home-nursing members Mrs. Durfee Larson, Ruth Bachman, and Dorothy Miller who are assisted by college nurse, Mrs. Alta Berquist.

... exercise—Volley-ball furnishes exercise for these girls-gym class members who play this game in place of taking their daily dozen.



Above . . . L. F. KLEIN, A.B., Cotner College; Graduate Student, University of Nebraska; Coaching School, Notre Dame, Nebraska State Teachers College, University of Nebraska; CLIFTON W. WHITE, A.B., University of Denver, M.S., University of Oregon; Graduate Student, University of Illinois, University of Denver, Graduate work on Doctorate, University of Oregon; MRS. ALTA BERGQUIST, R.N., St. Luke's Hospital Training School for Nurses; MRS. VERNA RENSVOLD, B.S., in Physical Education, South Dakota State; Graduate Student, University of Minnesota.

Reserves or draftees entering the army with a collegiate physical fitness background were spared the agony of sore muscles suffered by buddies. Their sore muscles and stiff feelings were experienced while in college as men's gym classes were filled to capacity by enlisted reserves. Our college checked out every suit in its possession as reserves reported for football in the fall.

Second semester brought the request for girls to match the boys in their physical-fitness program and girls joined boys in experiencing stiff feelings and sore muscles. Physical-fitness became the smart thing to do in addition to the correct thing.

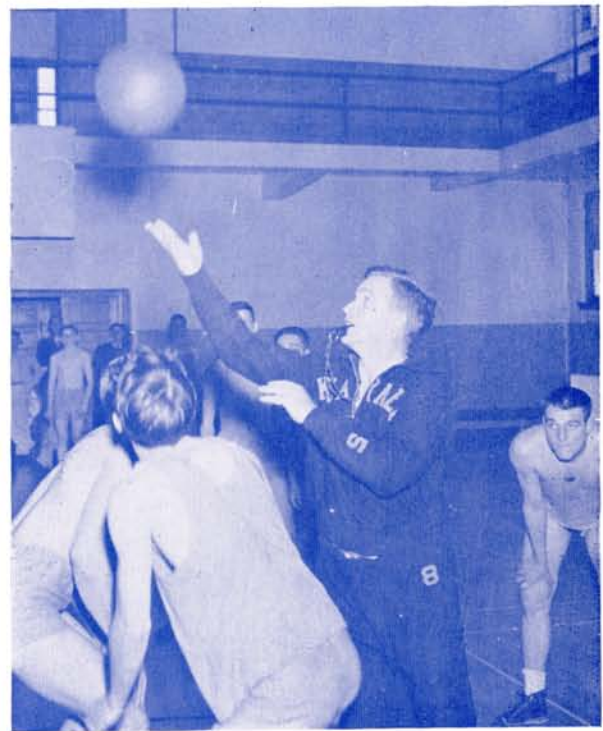

. . . toss-up—Cliff White tosses the ball for two basketball captains as Vernon Krueger watches the ball.

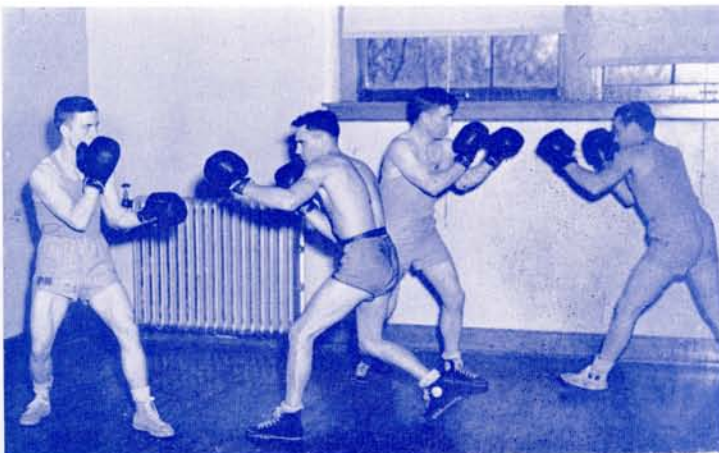

. . . battle—Commando use of boxing is practiced by Russell Wilcox, Errol Newberry, Bill Batterton, and George Brown.



HOME ON FURLOUGH...

Page 46



... Carrying the torch for Homecoming, Bonnie Lee Hagin demonstrates the correct technique in construction while Helen Braun, Norma Buehler, Dorothy Lee, Nola McConnell, and Dorothy Peterson watch with interest in the background—Ronald Fairbairn gives that home-maker's touch to bedmaking in the approved military style with Bill Batterton as helper at a dorm meeting—Rushees Norma Ciochon, Treva Lange, Helen Richards, and Jeanne Barber open their mouths wide to accommodate the chili at the Sigma Mexican Fiesta.



... An army captain and his lieutenant aide explain the enlisting procedure to Ralph Nelson and Neil Junkin, both privates now—Liz Lovell and Melba Carlson boost the civilian morale before the all-important Homecoming game—Ronald Fairbairn, George Brown, Gavin Doughty, sponsor, and Don Kline cluster about the refreshment table at the Cal rush party while president Dean Marshall serves them.



... In a highly successful campaign for funds these Zippers—Alma Leth, Esther Dageforde, Dorothy Parker, and Melba Carlson—count over their money to see whether they have enough to buy snappy uniforms for the reorganized club—Twenty fellows, including Ken Mecham, LeRoy Swanson, and John Rumbaugh, piled into and on Milford Munson's car at the Homecoming snake dance—Showing the greencaps just how to do it are these master torch fashioners, Marie Refshauge and Gerald Gruber.



... One of Peru's heavy backs tackles Dick Peterson as he tries for a touchdown—Gordon Hansen is just the man to make this poor freshie wish for second semester—Phi Taus display their service flag at a first semester party; Ralph Nelson, George Kotsiopoulos, Verne Dowers, Howard Sjogren, Vince Smith, and Ken Gotobed seem to be enjoying the affair—Another jalopy suffered the night of the rally when Bert Gibbons, Marie Refshauge, Verle Stucker, and Bob Wilson climbed on for a free ride—Doris Eck, Louise Calvert, Miss Dorothy McCall, Alice Jeanne Dunlavy, and Wanda Keyser make sure that the Juanita rushees have a pleasant time at the first semester breakfast.



... morale—Spectators at the Homecoming game give vent to their enthusiasm as Liz Lovell and Melba Carlson lead favorite yells.







NOV.

NOVEMBER . . . While Darlan ordered his French fleet to flee Toulon, field day on men was declared for Sadie Hawkins Day. Captain Eddie Rickenbacker and his party were rescued and second ration books were added to sugar coupons. Blue and Gold staff changed by resignation of editor and Antelope staff members attended National Collegiate Press Convention in Chicago. Who's Who announced and Religious Week observed.





COACH L. F. KLEIN

N.I.A.A. Champions...

Repeating last year's NIAA championship honors, Antelopes closed the book on another sports-in-wartime year. Last year "Pop" Klein's Antelopes boasted an undefeated, untied season but were unable to equal the record of last year's varsity.

Mentioned in Little All-American circles this year was Paul Newell, outstanding Kearney tackle. Although Newell was the only All-State choice from Kearney in football, the All-Conference roster was literally filled with names familiar to local campus football fans as Peterson, Journey, Stemper, Korte, and others made the newspaper lists.

With practically the same men on the squad as last year, the Kearney gridmen got off to a galloping start by opening the season on home-turf against Bethany College of Kansas. It was here that the Champions of 1941 found themselves rusty and discovered that much im-

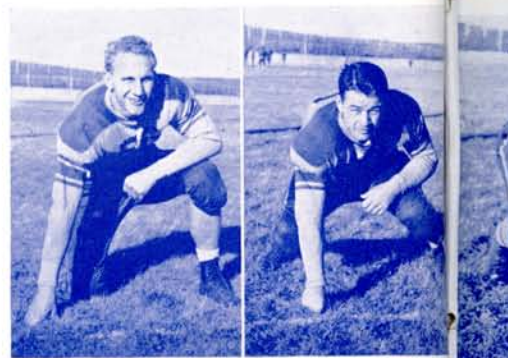

Paul Newell

Wayne House

COACH L. F. KLEIN . . . "Pop" has put in long hours of hard work in molding Kearney's champions.

PAUL NEWELL, KKKK . . . finished his college grid career as one of the Antelope "greats" by leading his team to two championships from a tackle position.

WAYNE HOUSEL, KK . . . opened up the holes in the opponent's line with his stubborn play at guard.

STAN HARRIS, KKK . . . his "educated toe" and powerful wing brought the Antelopes many needed points.

CARL MEYER, KKKK . . . when speed was needed, "Tiny" was called upon and always produced.

MIKE SHADA, KKKK . . . furnished "power in the pinches" to carry the ball through many a stubborn opponent to climax a brilliant college career.

RICHARD BADURA, KK . . . another of the more powerful backs on the team, "Bronco" also supplied many extra points.

VERLE STUCKER, KK . . . vicious tackler, "Stuck" helped make it impossible for opponents to penetrate our backfield.

Stanley Harris

Carl Meyer

Mike Shada

Richard Badura

Verle Stucker



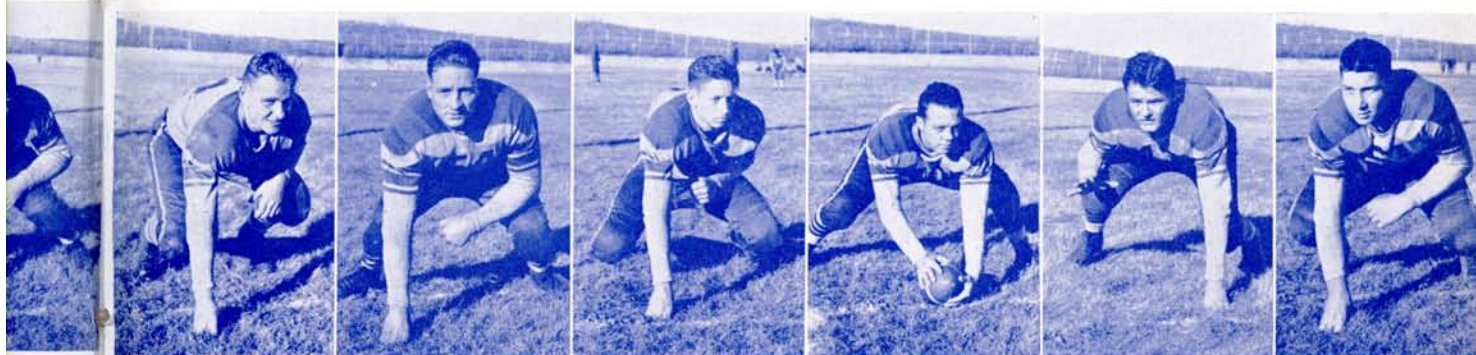

Orville Stoddard

Tom Journey

John Rumbaugh

George Brown

Charles Anderson

Darrell Yentes

ORVILLE STODDARD . . . out for his first year of competition, "Tod" assured "Pop" that the guard position would be adequately filled.

TOM JOURNEY, KKKK . . . a guard that "Pop" could always depend on when the going got rough.

JOHN RUMBAUGH, KK . . . "pass snaggin'" end on the team showed opponents that one does not have to be big to play football.

GEORGE BROWN, KK . . . coming up the hard way, "Bullett" won fame for his accurate snap-back and stubborn line backing.

CHARLES ANDERSON, KK . . . often called the fifth man in the opponent's backfield and made many "would be" backs wish there wasn't such thing as a guard.

DARRELL YENTES, K . . . the only freshman to earn a letter in football this season, "Babe" showed, at times, that he was capable of filling veteran Newell's shoes.

RICHARD PETERSON, KKK . . . another of the Antelope "speed merchants" and a triple threat, Dick never gave up till he was flat on the ground.

ROLLAND MOORE, KK . . . the Antelope's "mighty mite" was just one more reason that proved to opponents that Kearney had the best backfield in the state.

WARD NEWCOMB, K . . . a big lad and a punter, "Newk" bolstered the backfield reserve material.

PAUL PETERSON, KKK . . . as rugged a back as there is, "Peete" cleared the way for several touchdowns.

MAX DARLING, K . . . small but mighty, "Ding" used deception and fight in his guard position.

MERLIN QUILLEN, K . . . a "10 second" man, Quillen knew how and where to carry the ball.

provement was needed. Newell's blocking was not as effective, Shada's plunging was not as decisive and Carl Meyer was not quite as speedy as he had been the previous season. However, this game offered the Popper opportunity to see what was on his list and what to do with it. By using every man he had in suit, "Pop" mustered a 14-0 win over the Kansas boys.

For their next encounter, the footballers returned to Kansas, where they met a stubborn St. Benedict eleven, at Atchison. The first quarter went scoreless but the Antelopes were not satisfied to let this go on, and come back in the second quarter to score the first touchdown of the game. The Kansans crossed the goal line defended by Kearney and the half ended with the score tied. Both teams well rested, the second half became a bag full of thrills and after 29 minutes and 45 seconds of this last half, which saw Kearney threaten on every play, everyone was satisfied to call it a tie game. Then the unexpected which only happens in football games during the closing minutes came as St. Benedict was on Kearney's 38-yard line. The ball was snapped to a St. Benedict man on the other side of the goal-line, who caught it and gave opponents the lead over the Kleinmen, 12-6. Antelopes knew defeat for the first time in 14 starts.

Richard Peterson

Rolland Moore

Ward Newcomb

Paul Peterson

Max Darling

Merlin Quillen

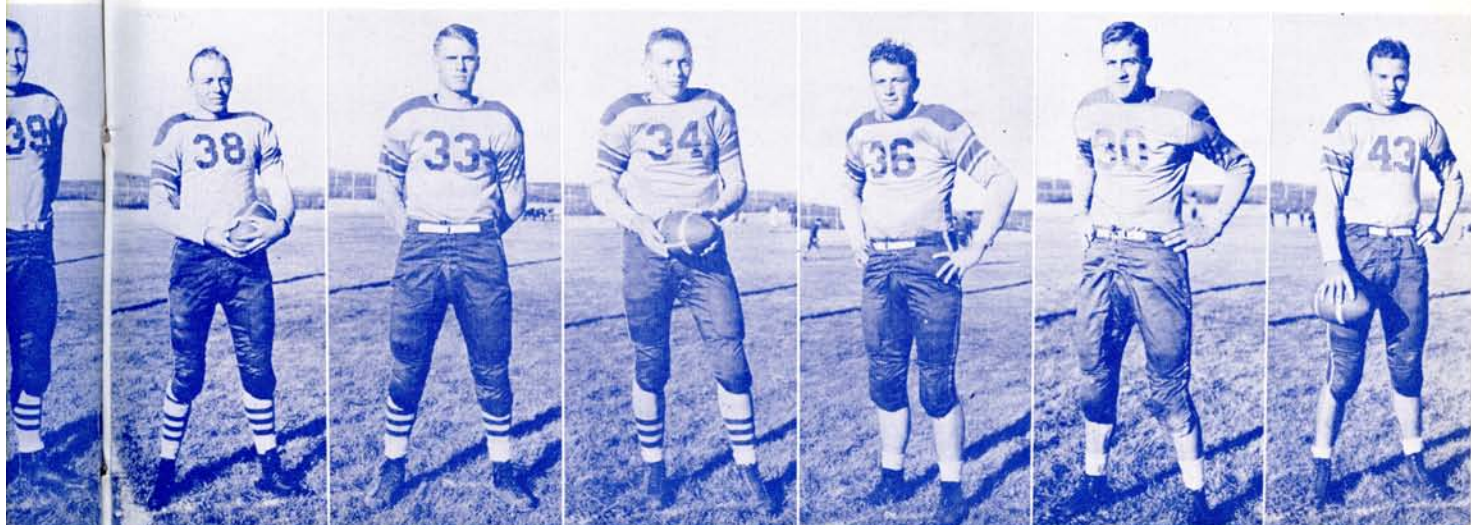



Eugene Peterson



Curtis Roblyer



DeWayne Stemper



Earl Godfrey



Virgil Korte



Roland Meyers

But not for long because a week later, after a campus painting spree at Hastings by several enthusiastic Kearney students, the gridmen broke the long time jynx held by Hastings, by beating the Broncos, 40-0.

After this decisive victory the boys felt safe in coming home to display their wares and they picked the Bobcats from Peru on which to do their demonstrating. It was here that Kearney won their first conference game of the season. After battling back and forth for what seemed like hours, the Antelopes emerged with 13 points to their credit and allowed Peru 6.

Now came the long awaited "trip of the season" to Lexington, Missouri, to tangle with the soldiers at Wentworth Military Academy. Kearney again started things rolling with a touchdown, but again the foe resisted and came back to tie the score. Then the chips were down but it didn't take long to turn them up and throw them away as the Antelopes won hands-down, 41-7.

EUGENE PETERSON, K . . . after an absence of two years, Pete returned to Antelope pastures and played outstanding ball at the center position.

CURTIS ROBLYER . . . one of the better freshman prospects of the year, Mike started the season at center and switched to tackle where he was equally effective.

DEWAYNE STEMPER, KK . . . a versatile man playing both tackle and guard, "Stemp" proved to be the most vicious man in the forward wall.

EARL GODFREY, KK . . . back for his second year of competition, Earl displayed a good brand of ball at the pivot.

VIRGIL KORTE, KKKK . . . received an end position on the All-State team as a result of his outstanding defensive play.

ROLAND MEYERS, KK . . . proved to be a very able successor to former star, Paul Blessing, as a very effective offensive threat in his end position.

LELAND MARROW, K . . . used his size to a great advantage as he saw a great deal of service at end.

ALLEN BLAKESLEE, K . . . with shiftiness as his main asset, he bolstered the Antelope reserve material in the back-field.

. . . morale — Homecoming crowd looks north as Chadron threatens the home goal line, while cheerleaders Josephine Smith and Willa Scudder prepare "hold that line."





Leland Marrow

Allen Blakeslee

Sterling College came to the field north of Mens Hall to be the next victim of Kearney gridmen as Kearney used the whole team, including the water boy, to plow the southerners under the sod to the tune of 51-0.

In the last two encounters of the season the conference championship was at stake and to win the trophy Kearney needed only one victory. Wayne was the first contestant as they played host to the Kleinmen. The Wildcats made a strong bid for the win but not quite strong enough as the Antelopes rolled over them, 13 to 6. Again Kearney had won the Conference Championship but

there was still one game to win to put Kearney in undisputed command of the mythical State Championship.

The Chadron Eagles were the last to contest Kearney's right to the State crown and a brilliant stand was made by the Eagles. Chadron came to Kearney very much the underdog. Peru had beaten Chadron and Kearney had beaten Peru but, in the final count, that did not mean a thing. Chadron took the kick-off right straight across the goal line of Kearney. The next time Kearney elected to receive and try to avenge the first spree of Chadron. Kearney punted on the second down and again Chadron raced madly for Kearney territory and were not stopped until they had once more crossed the goal line. Kearney then came through with a counter, but one walk across the goal line was all that the Kleinmen could do and Chadron took home the bacon, 13-7.

And thus another football season became history. A season which saw "Pop" Klein's team repeat both the State and Conference Championship; a season which had its share of thrills and spills; a season which will always be remembered by members of the 1942 squad who are now playing on Uncle Sam's team all over the world.

... line — Defense of the home front is done by Chadron team members who preare to block Kearney's kick.

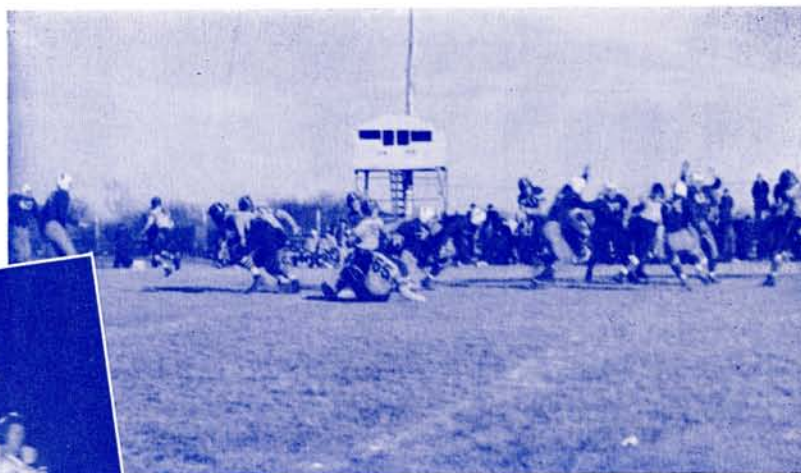

... break — Kleinman-Dick Peterson makes a break with the ball under his left hand, for the zero-yard line.

Morale Boosters...



In Front, above . . . Virginia Cruson, drum majorette; Betty Jo Sell, Bonnie Neustrom, majorettes; Harold Cerny, director.

First Row, above . . . Arlene Warner, Ben Adams, Carol Johnson, Donald Hutchins, Vernon Krueger, Victor Deeb, Hans Chorpennig, Cleo Baker, John Jacobson, Ralph Sponberg, Donald Kline, Roger Waller, and Roland Hinrichs.

Second Row, above . . . Duane Bourne, Elsie Hughes, Carol Clark, Dorothy Teichert, Alexander Carson, Bill Burtch, Betty Jeanne Lancaster, Marjorie Becker, Marjorie Brown, Pete Patterson, and Glen Luce.

Third Row, above . . . Lois Boulter, Lloyd Baysdorfer, Kenneth Mecham, Mariellen Beattie, LaVerne Hutchins, Eileen Reynolds, Bill Batterton, Ray Harris, Betty Ann Wendell, Phyllis Behrens, Wayne McKinney, Warren Brannon, Jim Brown, and Loren Johnson.

One of the most military minded organizations on the campus is the college marching band whose maneuvers between halves of fall football games are the result of the three until five Monday, Wednesday, and Friday drill.

Color was added to the personnel as members were issued new uniforms, following army style of G.I. clothes, to commence their year's marching up and down the rectangle-shaped football field.

Members followed orders from Virginia Cruson, drum majorette, who was followed by her majorettes, Marian Wardrop and Betty Jo Sell. Preceding the band and the advance guard were members of the color guard, who carried rifles, the school flag, and national flag, Kenneth Mecham, Eileen Reynolds, Betty Ann Wendell, and Howard Naughtin.

The pep-band division of the concert band furnished musical spirit for all collegiate pep rallies on campus and off campus. Convocation rallies also were carried on with the pep-band in the foreground.

Field formations this year reflected the patriotic mode as members formed flags and stars and played the marches or fighting songs of marines, navy, and army divisions. Used for the second year in forming formations, were small, self-battery lights which members attached to their caps and lighted as spotlights were darkened on the football field.

Immediately following football season, the concert band disbanded and attention was focused on the small pep band which furnished music at basketball games. Army band members have nothing on college band members who spent many hours putting together a half-hour's drill for football game spectators.

Medical Corps...



Around table, above . . . Marjorie Nelson, Esther Flebbe, Betty Burt, Jean Lou Edwards, Irene Busch, Genevieve Nutter, Barbara Frahm, and Wanda Keyser.

First Row, above . . . Helen Mitchell, Helen Gilmore, Dorothy Miller, Kathleen Atwood, Betty Sizer, Jannette Cox, Alice Weaver, Inez Berg, Bob Lewis, Ann Alita Coover, Keith Cottrell, and Mrs. Mildred Hansen.

Second Row, above . . . George Binger, Ruth Nicholson, John Vitamvas, Dean Wallace, Bob Ridenour, and Ray Harris.

Future members of the medical corps of army, navy, marine, and women's reserves are members of Pre-Med Club.

Meeting the first Monday evening of the month, they followed an informative year's program which took them on tours of Kear-

ney's three hospitals and the State Industrial School.

Heading the corps this year were Wanda Keyser, Stan Harris, and Inez Berg with Miss Carrie Ludden and Mrs. Mildred Hansen as technical advisors.

Special Service...



First Row, above . . . Miss Ludden, Josephine Smith, Willa Scudder, Dorothy Sides, Phyllis Hayford, Melba Carlson, Elizabeth Lovell, Norma Buehler.

Middle Row, above . . . Lela Cornelius, Pauline Porter, Glee Lewis, Elva Hardy, Sarah McMichael, Alma Leth, Dorothy Miller, Hazel McKnight, Helen Braun, and Mildred Ough.

Top Row, above . . . Dorothy Parker, Genevieve Nutter, Carol Menagh, Lilac Leone Lewis, Goldie Raveling, Lois Sizer, Marjorie Soderholm, Marian McLellan, and Phyllis Glenn.

In service to their school are Zip Club members, promoting football enthusiasm and basketball spirit, leading pep rallies, and ushering at all-college events.

Initial appearance of the cadet division was at the crowning of Sarah McMichael

1943 queen, during half-time ceremonies at the Chadron game.

Commanding officers of the club this year were Alma Leth, Elva Hardy, Sarah McMichael, Phyllis Hayford, and Phyllis Glenn, with Miss Carrie Ludden serving as major.



... buck-private — Verne W. Dowers of the United States Army in conference before his medical corps duties began with commanding officer succeder, Hans Chorpennig, of YMCA; junior from Kearney; organization of Order of Golden Fleece for carrot-tops is secret ambition; first semester ANTELOPE editor.

... editorial — duties of Ante-lope were assumed second semester by Doris Eck; senior from Kearney; thinks paint should be purchased only at Eck's Paint Store; fond of outdoor-life and California; president of Sigma Tau Delta; hates to see Thursday come—if news is scarce.



... java-drinking — Swede, Ralph Nelson; senior from Holdrege; second term who's who; Xi-Phi sophomore award; member of Student Council, Beta Phi Theta, and Pi Kappa Delta; enlistment in February for officers' training in meteorology left Phi Tau presidency vacant; Blue and Gold editor, 1942.



... assistant — to big boss for men, Lois Huffstutter; senior from Kearney; sat at typewriter in Dean of Men's office daily; noted for her gurgle used in place of laugh; received Oscar for best USO hostess; president of Sigma Theta Phi and vice-president of Xi-Phi.

... army sergeant — in Denver has Virginia Henline's time; senior from Kearney; first semester Xi-Phi president; last year Sigma Theta Phi president; second term who's who; highest ranking woman extemp speaker at 1942 national contest; Pi Kappa Delta and Student Council member; speech laboratory director; stole show with mincing steps of aunty in "Arsenic and Old Lace."





... engaged — to girl in picture, Wayne Smithey; junior from Ponca; claps loud and long for Marine's Hymn; president of his class for two years; treasurer of Cal; Xi Phi member and sophomore winner; Pi Kappa Delta and Dreamer's Quartette member.



... ticket punchers — for cafeteria's Mother Mathews, DeWayne Stemper, senior from Lincoln, and Lloyd McCullough, senior from Wilcox; both in reserves called in March; "Stemp" went out for football while "Mac" kept basketball scores high with his scoring record which placed him on all-state berth.



... student — doctor at the University Medical School, Bob Chesnut; junior from Kearney; student government promoter; Student Council member three years; spent hours peering into microscopes before leaving in March for Med school.

Who's Who...



... inseparables — are Sarah McMichael, North Platte senior, and Alma Leih, Dannebrog senior; even room together; twin officers of WAA and Zip Club; Alma as president of Zip and Sarah vice-president, Sarah as president of WAA and Alma vice-president; high ranking Zeta Chi Alpha scholars; Alma helped crown Sarah as Zip Club queen.



... mike — always in front of her, Evelyn Lengkeek; senior from Kearney; among student speech authorities of campus; student manager of campus studios of KGFV; student director of all-college plays; speech activities include acting, debate, script-writer, and announcer.

... presidents — of school, Marie Refshauge, of Case Hall, Ethel Pedersen, of Woman's League, Norma Ciochon, "Ref" is senior from York, Sigma Tau Delta member, Xi Phi member; "Pete" is senior from Lexington and receptionist for Dean Kelly; "Ciony" is junior from Burwell and secretary to junior class and student council; three are Sigma sisters.



... initiation — First weeks of basic training ended, instructors Ethel Boasen and Roland Welch extend congratulations to Pi Omega Pi members Margaret Brown, Betty Jo Sell, Elva Hardy, Dorothy Jameson, Alma Leth, and Vesta Moschel.

First Row, right . . . DORIS ANDERSON, Kearney; LINNEA ANDERSON, Bertrand; VIR JEAN ASHER, Ravenna.

Second Row, right . . . RUTH BACHMAN, Ravenna; BURDETTE BACKLUND, Kearney; MARIELLEN BEATTIE, Sumner.

Third Row, right . . . CLEO BAKER, Kimball; RUTH BEAVER, Kearney; VIVIENNE BECK, Litchfield.

Fourth Row, right . . . DOROTHY BECKER, Sumner; MARION BECKER, Nelson; LLOYD BERGER, Pleasanton.

Fifth Row, right . . . MARGARET BROWN, Alda; DORA BURT, Gibbon; BILL BURTCH, Curtis.

Sixth Row, right . . . ELLIS BURTON, North Platte; JOY CADWALLADER, Oxford; MAXINE CADWALLADER, Oxford.

First Row, next page . . . PHYLLIS CAMPBELL, Lodgepole; VELMA CAMPBELL, Lodgepole; MELBA CARLSON, Ansley; HANS CHORPENNING, Cozad; GERALD CLINE, Riverton; JANETTE COX, Alma; MERNA COY, Smithfield.

Second Row, next page . . . VIRGINIA CRUSON, Lexington; ESTHER DAGEFORDE, Ohioa; DORIS DAY, Campbell; ELOISE DICKERSON, Champion; ALICE EDER, Omaha; JEAN EDWARDS, Kearney; RONALD FAIRBAIRN, Columbus.

Third Row, next page . . . BETTELEE FRAHM, Fairfield; RICHARD GANGWISH, Juanita; WENDELL GANGWISH, Shelton; FAYE GEISLER, Pleasanton; BERTRAND GIBBONS, Kearney; PHYLLIS GUILLIAUME, North Platte; MARGIE GUTSCHER, Holdrege.



Privates...



... camp — Experiences in camp are related to acting-paymaster Arlene Christensen by Pvt. Dallas Donally and Sgt. Darrell Lewis, home on furlough.

... orders — Posing orders are given Indians Francis Kolar and Allen Blakeslee by photographer's assistant Wilbur Hibberd at the Sadie Hawkins Dance.



... music — Before war called his band members to battle lines, Ellie Frazer and his orchestra played for NSTC dances. Among the last orchestra dances on the campus was Sadie Hawkins Day when this picture was taken.

First Class...



Become...



... lieutenant — Bars and all. Lt. Elmer McKinney tells his aviation ideas to Mildred Payne and Edna Nigh, while home on furlough in November.

First Row, left . . . CHARLES HAMM, Kearney; MARY JEAN HAMPTON, Kearney; LUELLA HANSEN, Cambridge; ELVA HARDY, Wauneta.

Second Row, left . . . ROBERT HARRIS, Amherst; JACK HART, Cozad; PHYLLIS HAYFORD, Ogallala; BETTY HORNER, Kearney

Third Row, left . . . WAYNE HOUSEL, Kearney; MARY HOXMEIER, Orleans; FARRIS HUBBERT, Kearney; LAUREL HUST, Imperial.

Fourth Row, left . . . CAROL JOHNSON, Stamford; NEIL JUNKIN, Smithfield; EVALINE KEALIER, Bradshaw; ROBERT KENNEDY, Merna.

Fifth Row, left . . . GRACE KENNEL, Kearney; WANDA KEYSER, Kearney; FRANCIS KOLAR, Wolbach; VERNON KRUEGER, Blue Hill.

Sixth Row, left . . . BETTY JEANNE LANCASTER, Kearney; TREVA LANGE, Kearney; BARBARA LANTZ, Kearney; MARY ROSE LANTZ, Kearney.

First Row, right . . . GLENDA LANTZER, Aurora; DOUGLAS LAWRENCE, North Platte; ARNOLD LEONARD, North Loup.

Second Row, right . . . GLEE LEWIS, Grand Island; ROGER LINDSAY, Wilcox; BILL LONG, Brandon.

Third Row, right . . . PATRICIA McGREW, Orleans; HAZEL McKNIGHT, Berwyn; GRACE MELINE, Kearney.

Fourth Row, right . . . ROLAND MEYERS, Geneva; DOROTHY MILLER, Gibbon; RUTH MORANVILLE, Bostwick.

Fifth Row, right . . . ROLLAND MOORE, Cambridge; JAMES NIELSEN, Kearney; ELINORE NELSON, Kearney.

Sixth Row, right . . . ERROL NEWBERRY, Taylor; ILVA JEAN NEWTH, Venango; DEAN NICHOLSON, Superior.



... draft — When William Masseos appeared on our stage in November he hoped his draft board could put him in a desk position similar to one he shows editor Dorothy Holcomb.

... chapel — On the campus for a week, religious week speaker, Dr. Albert W. Palmer, speaks to future army men at a session in Men's Hall with W. L. Nicholas and Bill Long seated on couch.



... chaplain — A noon luncheon was held by religious groups to hear Dr. Palmer speak, as Inez Berg, Reverend Paul Calhoun, President Cushing and Verne Dowers sit at speaker's table.



Corporals

... pup-tent—Camp is pitched by Indians Kolar and Blakeslee on gym floor while Mel Adams, Joan Price, Kenneth Gotobed, Doris Carver, Hans Chorpennig, Marian Wardrop, Johanna and Charles Anderson, and Edna Nielsen spectate.



First Row, above . . . EDNA NIELSEN, Kearney; MARY NIELSEN, Elba; EILEEN NOONAN, Spalding.

Second Row, above . . . NANETTE NOYES, Kearney; GLORIA OSBORNE, Elm Creek; OLIVEBELLE PAGE, Lexington.

Third Row, above . . . DOROTHY PARKER, Kearney; LEONARD PETERSON, Kearney; WINONA PETERSON, Kearney.

First Row, right . . . ROBERT POLSKI, Loup City; FRANCES POULOS, Kearney; JOAN PRICE, Thayer; MERLIN QUILLEN, Beaver City; LUCILLE RASSER, Red Cloud; MARCYLENE RASSER, Red Cloud; MARIAN RAWLEIGH, Ogallala; EILEEN REYNOLDS, Benkelman; DONAJEAN RICHARDS, Culbertson; HELEN RICHARDS, Chappell; BARBARA ROGERS, Alma.

Second Row, right . . . ELIZABETH ROUSE, Alda; JOHN RUMBAUGH, Kearney; GLADYS SCHIRMER, Lewellen; BETTY JO SELL, Stamford; SARAH SIMMS, Dunning; VINCENT SMITH, North Platte; MARJORIE SODERHOLM, Holdrege; LOIS SPORING, Orleans; VERLE STUCKER, Ansley; EILEEN TALBOT, North Platte; MARILYN THRONE, Guide Rock.

Third Row, right . . . BETTY VINCENT, Stamford; LEILA WEAVER, Overton; ALICE WEAVER, Overton; BETTY ANN WENDELL, Axtell; WAYNE WEBB, Odessa; JOYE WIGHT, Bartley; DON WIELAND, Callaway; NEIL WOOD, Sumner; FORREST WOODMAN, Lexington; WYNONA WORLEY, Kearney.





... decorated — Sadie Hawkins Day metals were given Betty Horner and Kenneth Ebright — Betty did get her man.

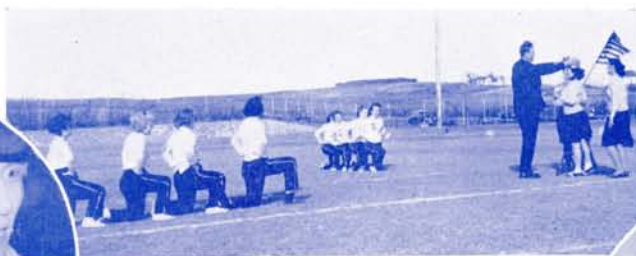

... ceremonies — Zip club members crowned Sarah McMichael queen with Alma Leth and President Cushing part of ceremony during half-time of afternoon game with Chadron, while "49" takes time out during the game.



... flags — Color guards Kenneth Mecham, Eileen Reynolds, Betty Ann Wendell, and John Jacobson, lead the way for majorette Virginia Cruson and band members.





DECEMBER . . . This is the month when first WAAC came to our campus and Wavell drove into Jap-held Burma. One year of war brought casualties to 57,307 and gas rationing first observed. Annual Christmas carnival crowd crowned Verne Dowers and Inez Berg, Roland Welch left for army and an air base was established in Kearney which formulated USO plans. First semester play was given while K Club members nominated queen names.

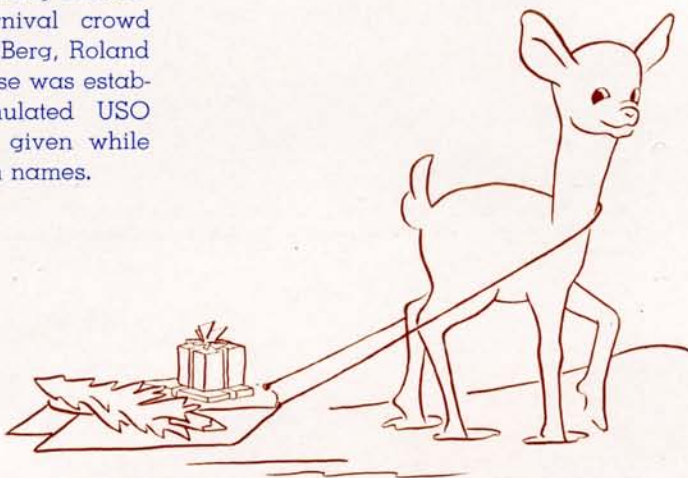

DEC.

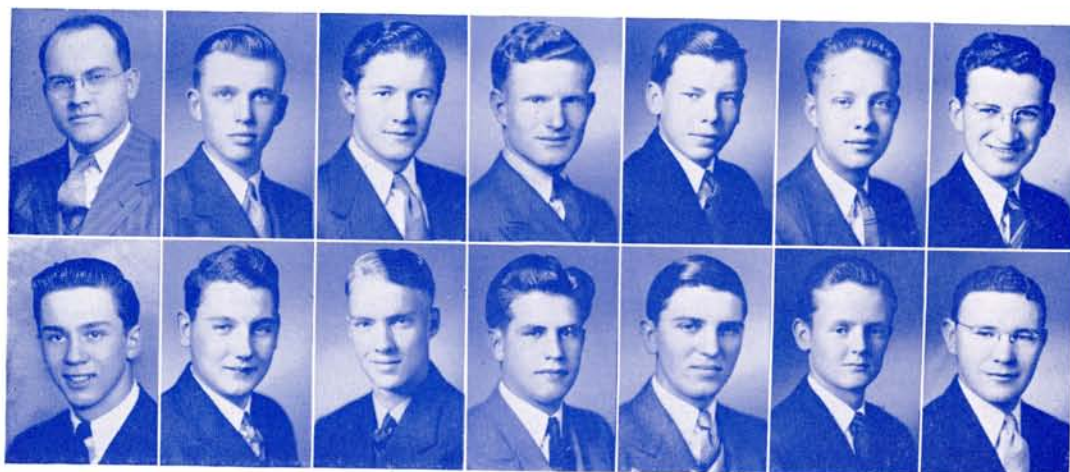

First Row, above . . . Dr. Strawn, Dale Carlson, Roy Detloff, Verne Dowers, Ralph Garrelts, Ray Harris, John Jacobson.
Second Row, above . . . Keith Johnson, Maurice Knispel, Bernard Knudson, Bob Ridenour, Ralph Shinn, Bob Wilson, Lee Witters.

Chaplains...

With our college in the army, members of the Young Men's Christian Association would have charge of religious services in the post's chapel. Active not only in religious activities on our campus but also follow well-rounded curriculums are the members of this campus organization.

As one of the sponsors of the annual buck-private Marshmallow Sing, held traditionally the first week of indoctrination for buck privates, members of the Y.M.C.A. do the heavy end of the preparation as they gather wood and cut sticks for new students to roast marshmallows. This year members were kept from this hard labor by rationing of marshmallows and rain clouds, thus substituting a "Candy Sing" in the college cafeteria.

Following the annual sing members joined other campus religious organizations to sponsor the November Religious Emphasis Week. Guest speaker for this activity was Dr. Albert Palmer, president of the Chicago Theological Seminary. Cabinets and faculty advisors of the four campus religious

clubs were hosts to Dr. Palmer at a noon luncheon during his visit to the college.

Outstanding event of the year for members is the Christmas Carnival. Y.M.C.A. president, Verne Dowers, was crowned by the carnival-goers as 1942 Christmas King. "Barnyard Frolics" was the carnival skit sponsored by members who turned the Dean of Men's office into a barn and donned farm clothes to "grow their own corn" in the form of jokes and songs.

Membership and cabinet directorship of this men's club kept one step behind local draft boards. When one member or cabinet director left to go into active service another man filled his position.

Faculty advisor for the association this year was Dr. Robertson Strawn. Commanding officer, until his entrance into the army, Verne Dowers, was assisted in the management of the club by his aides Bernard Knudson, second in command; Ralph Shinn, record keeper; Maurice Knispel, paymaster; and Bob Ridenour, Dean's Council representative.



First Row, above . . . Gladys Schirmer, Fernella Barnwell, Margaret Brown, Evaline Kealiher, Sarah Simms, Norma Buehler, Ruth Mastalka.
 Second Row, above . . . Olivebelle Page, Leone Lewis, Miss Failer, sponsor; Mabel Gilkeson, Maxine Cadwallader; Dorothy Teichert, Virginia Fisher, Kathryn Powell, Lois Biber, Elinore Nelson, Lorraine Johnson.
 Third Row, above . . . Ilene Refshauge, Barbara Hinterlong, Betty Ann Wendell, Inez Berg, Eileen Talbot, Patricia McGrew, Marie Refshauge, Joan Price.

Chaplain's Aides...

Future aides to army and navy chaplains are members of the college branch of the Young Woman's Christian Association whose membership is one of the largest on the campus.

Meetings of the organization are from seven until eight o'clock every Wednesday evening. A new addition to meetings this year were the fifteen minute vespers, in charge of Eileen Talbot, which preceded the regular meetings.

Joining other religious organizations on the campus, Y.W.C.A. members sponsored the "Candy Sing" for buck privates held the first week of indoctrination for buck privates. Immediately following this fun fest members attended the candlelight initiation held early first semester. The tea following initiation services was the wartime substitution for the annual banquet.

Members were busy once more in November when the college's annual Religious Emphasis Week was held with Dr. Albert W. Palmer, Chicago Theological Seminary president, as guest speaker.

December on our campus is automatically connected with the Christmas Carnival which is co-sponsored by Y.W.C.A. and Y.M.C.A. Another automatic connection is the "Pine Cone Inn," sponsored by Y.W. members in their club room. Although rationing cut down food variety members used quality to replace quantity as the inn was again sponsored. At the dance in the cafeteria after carnival fun was over, Y.W. president Inez Berg became Christmas Queen for 1942. After Christmas activity was the Mother Hull Home basket.

Attending the Estes Park Rocky Mountain Regional Conference in 1942 were Marie Refshauge, Carol Johnson, and Willa Scudder. Chapter directors this year were Inez Berg, president; Carol Johnson, vice-president; Joan Price, treasurer; and Dorothy Lynn, secretary. Dr. Leona Failer was faculty advisor.

Spring election results placed Betty Ann Wendell as president of club activities for next year with Virginia Fisher, vice-president; Josephine Smith, secretary; and Ilene Refshauge, treasurer.

Collegiate Christmas...

... convocation Christmas pageant members Eileen Talbot, Lois Sporing, Bob Kennedy, John Jacobson, Wilber Weddle, and Ray Harris, tell the oldest story to collegians—substitute for Santa is Green Terrace housemother Mrs. Thomas, who gives packages to Elizabeth Lovell and Dorothy Miller while other residents wait their turn—"And the Lamp Went Out" was the skit Juanita members Joye Wight, Treva Lange, Luella Hansen, and Marian Wardrop gave for their carnival booth.

... barnyard frolickers Bill Behrends, Hans Chorpennig, Keith Johnson, and John Jacobson give out "corn melodies"—1942 Christmas Queen and King. Verne Dowers and Inez Berg decorate Christmas trees and dance following their crowning ceremonies—"Teddy" Doughty tells another story to his two old-maid sisters Jeanne Barber and Virginia Henline.

... leaving for Rochester, Minnesota, for check-ups are Miss Carrell and Miss Payne, inseparable as always—WAAC Lt. Kathleen Lee explains women at war to Wanda Mansfield, Neta Estep, Elizabeth Lovell, and Helen Mitchell—exchanging Christmas gifts are Case Hall members Ruth Bachman, Emily Hanzel, Margaret Brown, Lucille Rasser, and Ruth Moranville.





First Row, above . . . Virginia Throckmorton, Mary Louise Spooner, Baulah Nelson, Gladys Carter, Marjorie Nelson, Helen Conley, Dorothy Tiechart, Hazel McKnight, Barbara Rogers.

Second Row, above . . . Shirley Davis, Elinor Nelson, Eleanor Adey, LaRae Zutavern, Betty Ann Wendell, Wanda Keyser, Ann Alita Coover, Maxine Nixon, Esther Dageforde, Willa Scudder.

Third Row, above . . . Lorraine Johnson, Nola Schoch, Ruth Beaver, Margaret Detlefs, Lillian Meyer, Dorothy Jameson, Edna Wild, Elaine Rost, Lois Boulter, Ethel Sypal.

Fourth Row, above . . . Agnes Hawthorne, Kathryn Powell, Norma Ciochon, Genevieve Gustafson, Gavin Doughty, sponsor; Patricia McGrew, Patricia Mills, Norma Mauler, Marian Raleigh.

Song-Masters...

In the army or on the campus choir members would still be in harmony. Melodies would be the biggest change as the tempo would shift to march-time in keeping the soldiers marching.

Wartime conscription of man power caused Mr. Gavin Doughty, choir sponsor, to be the director of an all-girl choir the first semester. Curriculum changes and reserve physical education requirement changes allowed a small male section in the choir second semester. This small section was nearly eliminated with the call of army air corps reserves and later by the call of army reserves.

Some things remained a traditional part of college life in spite of war clouds. The annual Christmas Vesper was one thing which went on again this year. This candle-light service is traditionally held on the Sunday preceding dismissal for Christmas vaca-

tion in the auditorium of the college. Preceding the processional of choir members two candle-lighters enter to light the tall tapers on the stage. A hush settles over the audience and a song is heard in the hall as members form the candlelight processional down the two auditorium aisles. Small instrumental groups and vocal groups blend into the program and when the last carol is sung and the choir's recessional completed, the two candle-lighters put out the stage candles, and the service is over for another year.

Other choir activities included the faculty Christmas program held at Mens Hall. A small division of the main choir sang at the Christmas program of the College Woman's League and at the all-college Christmas Convocation.

When spring came to our campus choir members gave a spring concert and sang at a spring convocation period.

Student Board of Review...



... a.w.o.l.—Charles Wilson and H. R. Brockett go away with leave and notify council members Bob Chesnut, Vaughn Larsen, Jean Reid Taylor, Paul Newell, and Virginia Fisher of their call to active service.

... counters—Spring election results are tabulated by council members Skeets Nicholson, Wayne Smithy, Orville Stoddard, Marie Refshauge, Miss Larson, and Ruth Mastalka.

... union—One of the Student Union room murals is examined by Vivienne Beck, Ilene Refshauge, Norma Ciochon, Betty Ann Wendell, Gerald Gruber, and Dr. Mantor.



Another new on our campus this year was the student board of review. Duties of the members were routine but method of election was changed last spring and the 1942-1943 board members were the first to serve under the new system.

Meeting Wednesday evening in the faculty committee room, members were unanimously conceded to be the busiest business meeting goers in the college as they discussed the continuation of Who's Who citation on the local campus, recreational activities and Blue and Gold business and editorial policies. Council members this year revived the old ruling that persons attending college parties must present a contingent ticket or dean's permit for admittance and went on record as favoring the 18, 19, and 20 year-old suffrage bill in Congress.

Activities on the council indoctrination of buck privates included a panel discussion of collegiate customs, green cap sales, a red-white-and-blue scrap drive, Kangaroo Court, and a tug of war at the Homecoming Game. Another indoctrination activity of council members was the printing and distribution of the streamlined, patriotic, K book which this year was edited by Louise Calvert and business-managed by Vaughn Larsen.

Council sponsorship extended to all-college parties in the gym and cafeteria, a Sadie Hawkins Day and Dance, Fun Night,





First Row, above . . . Miss Larson, Dr. Mantor, Ruth Beaver, Vivienne Beck, H. R. Brockett, Louise Calvert, Robert Chesnut.
 Second Row, above . . . Norma Ciochon, Virginia Fisher, Gerald Gruber, Vaughn Larsen, Dean Marshall, Lloyd McCullough, Ralph Nelson.
 Third Row, above . . . Dean Nicholson, Ilene Refshauge, Marie Refshauge, Wayne Smithey, Jean Reid Taylor, Betty Ann Wendell, Charles Wilson.

Open-House in the gymnasium to celebrate our football Conference Championship, and the New Year's Afternoon Holiday. Proceeds of the Army-Navy-Marine reserve game were used to buy war bonds to be invested in Student Union funds. Bonds were also purchased with proceeds from various Victory-dances held in our cafeteria.

"Learn-to-dance" hour was inaugurated this year by members who also placed into functioning a more all-inclusive recreational program which included numerous rallies, a soldier Christmas greeting edition of The Antelope, and a World Student Service Fund drive.

Major activity of the council, which is affiliated with the National Student Federation of America, was the founding of a Student Union room with administrative approval. The room, foundation of a larger Union, was placed in the recreational room in Mens Hall and equipped with a double soda fountain, booths, and facilities for ping-pong and dancing. Another council suggestion was the appointment of a coordinator of college recreational activities to present an all-college recreational schedule, and the duration-discontinuance of the Blue and Gold with

contingent funds of the book to be applied to the Student Union Fund.

When Charles Wilson, vice president, and Dean Marshall, secretary-treasurer were called to other colors, member Vaughn Larsen received a promotion to vice-president and Norma Ciochon became secretary-treasurer. Paul Newell, Virginia Fisher, Orville Stoddard, Ruth Mastalka, and Jean Reid Taylor replaced Louise Calvert, Ralph Nelson, H. R. Brockett, and Keith Johnson as they were called to active duty. In the service during the entire year were president Marie Refshauge; sponsors, Dr. Lyle Mantor and Miss Minnie Larson; and representatives, Vivienne Beck, Bob Chesnut, Gerald Gruber, Dean Nicholson, Wayne Smithey, Ilene Refshauge, and Betty Ann Wendell.

Again using the proportional representation system of voting, students voted this spring to have Ruth Beaver succeed Marie Refshauge as school president. New vice-president is Darrell Sheets while the new representatives at large include Jeanne Barber, Vivienne Beck, James Faris, Jewell Gilpin, Opal Griffith, Maurice Knispel, Virginia Throckmorton, Ilene Refshauge, Bob Ridenour, and Betty Ann Wendell.

Commissioned Communicators...



First Row, above . . . Miss Crawford, Miss Kelly, Mr. Ryan, Kathleen Atwood, Ruth Bachman.
 Second Row, above . . . Verne Dowers, Doris Eck, Jack Hart, Virginia Henline, Dorothy Holcomb.
 Third Row, above . . . Nannette Noyes, Winona Peterson, Marie Refshauge, Lois Sporing, Lucille Wiley

Members of the Xi Beta Chapter of Sigma Tau Delta, national honorary English fraternity, are commissioned communicators. They have been through the minor English ranks, entered major ranks, and have come out with commissions in English.

Promotion of better literary development among members of the local chapter and other college students is the main purpose of the organization which has numerous branches on the nation's college campuses.

Invitations to become members are issued the first of each college semester to English majors and minors whose scholastic average meets national requirements. Following candlelight initiation services, new members wear red and black pledge ribbons and go through a period of pledgeship before becoming active members.

Two traditional activities of the Sigma Tau Delta membership are the publication of the campus literary magazine, *The Antler*, which contains writings of students enrolled in our college, and the annual Freshman

Essay Contest which is held at the beginning of second semester for all freshmen.

Essays are read by the writers at a regular meeting of the members of the organization and members vote on the first and second place essay. This year's meeting was held at the home of Mr. and Mrs. C. T. Ryan with first place awarded Margaret Sigman and second place went to Elaine Hansen. First place metal is awarded by the organization and second place metal is awarded by Mr. Ryan. Both essays appeared in *The Antler*. 1943 *Antler* editor was Kathleen Atwood and business manager was Nannette Noyes.

Another traditional event of the club is the annual "spoonbread breakfast" given in the spring for members by Mr. and Mrs. C. T. Ryan and daughter, Zelda Jeanne.

Officers for this year were Doris Eck, president; Kathleen Atwood, vice-president; Verne Dowers, first semester secretary; Jack Hart, first semester treasurer; Virginia Henline, second semester secretary; and Dorothy Holcomb, second semester treasurer.

Commissioned Commanders...



First Row, above . . . Mr. Hansen, Dr. Strawn, Jeanne Barber, Lloyd Baysdorfer, Bertrand Gibbons, Gerald Gruber.
Second Row, above . . . Charles Hamm, Virginia Henline, Evelyn Lengkeek, Lawrence Ludden, Wayne Smithey, Virginia Throckmorton, Lucille Wiley.

Commissioned officers in the field of speech are the members of the college's national honorary speech fraternity, Pi Kappa Delta.

Wartime restrictions this year kept the debaters of the fraternity either on the campus in local meets, or within a radius of one day's traveling.

A one-man team debate tournament, intramural, was the main activity of the club first semester. Winning man debater, Vaughn Larsen, opposed co-winners of the women's division, Virginia Throckmorton and Lucille Wiley, in a convocation debate. Gold cups were awarded the three winners by Pi Kappa Delta president, Virginia Henline.

Another first semester activity was the September banquet at which Charlene Hansen, Charles Hamm, Bertrand Gibbons, Ger-

ald Gruber, and Wayne Smithey were formally initiated as members.

Second semester pledge invitations were given Jeanne Barber, Lloyd Baysdorfer, Evelyn Lengkeek, Virginia Throckmorton, Lucille Wiley, and Marcene Bailey.

In March local chapter members were hosts to the Pi Kappa Delta Provincial tournament on the campus. Charles Hamm and Lloyd Baysdorfer were eliminated in the semi-finals of the tournament by a team from McPherson, Kansas, after the pair had gone six rounds without a defeat.

Cabinet members this year were Virginia Henline, president; Wayne Smithey, vice-president, and Gerald Gruber, secretary-treasurer. Dr. Robertson Strawn replaced Mr. J. D. Hansen as fraternity sponsor when Mr. Hansen left mid-term to do his doctorate work at Iowa University.



First Row, above . . . Miss Hosic, Bettelee Frahm, Lawrence Ludden, Jeanne Mallory, Ralph Nelson
Alice Weaver.

Second Row, above . . . Alice Bryant, Betty Burt, Virginia Fisher, Bernard Fritz, Janna Vee Garrison,
Don Kline.

Third Row, above . . . Nannette Noyes, Genevieve Nutter, Darrell Sheets, Agnes Vosburg, Carroll
Voss.

Translators...

Commissioned translators of our college chapter of the national honorary language French fraternity, Beta Pi Theta, are pictured on the first row in the panel of pictures on this page. Translators who are in training for their commissions in translating are pictured on the second and third row.

Meetings of the Beta Pi Theta members are conducted in French with records of the club also kept in the French language. Club conversations are held about customs and culture of the home country, with members reporting on the current war relationship between our country and the French nation.

Meetings of the Le Cercle Francais are not conducted in the French language but an attempt to tie up English terms and French terms is made by the officers in charge of the third Tuesday monthly meetings.

Beta Pi Theta members who directed the 1943 club activities were Jeanne Mallory, president; Lawrence Ludden, vice-president; Dale Anderson, secretary; and Ralph Nelson, treasurer.

Le Cercle Francais leaders included Carroll Voss, president; and Darrell Sheets, secretary-treasurer.

Music Morale...

First Row, right . . . Mr. Doughty, Mr. Cerny, Kathleen Atwood, Marjorie Becker, Phyllis Behrens.

Second Row, right . . . Bill Burtch, Alexander Carson, Helen Conley, Leona Failor, Ruth Fowler.

Third Row, right . . . Bettelee Frahm, Genevieve Gustafson, Roland Hinrichs, Donald Hutchins, Helen Istas.

Fourth Row, right . . . Betty Jeanne Lancaster, Amelia Lola, Glen Luce, Patricia McGrew, Josephine McPherson.

Fifth Row, right . . . Jean Montgomery, Robertson Strawn, Virginia Throckmorton, Betty Ann Wendell, LaRae Zutavern.



Entirely new is the membership of the musical morale club division of our campus. Apollonians organized September 30, 1942, and took their organization's name from Apollo, the Greek God of music. Chosen as sponsors were members of the music department staff.

First part of the year was spent organizing as a committee was appointed to draw up the constitution, later voted upon and adopted. The first and third Wednesdays of the month were meeting dates set by the members who meet at member's homes.

Meetings of this year have consisted mainly of a study of the lives of famous composers and listening to recordings of their works. Another feature of the meetings were the musical games and quizzes.

First member to be called into active service was Pete Patterson, called by members the "philosophical violinist." Following Pete into service were Alexander Carson and

Glen Luce. Donald Hutchins and Mr. and Mrs. Harold Cerny left later in the year.

Club pins were designed following a theme suggested by the Fourth movement of Brahms' First Symphony.

Miss Josephine McPherson gave a Valentine's party for members in February where recordings of "Peter and the Wolf" and Irving Berlin's "This is the Army" were played. Betty Jeanne Lancaster gave a St. Patrick's party for the club in March when members played hosts to two lieutenants from the air base.

Climaxing the year's activities was the winning of the first prize award by "Tiny" Behrens and her Band, which was sponsored by Apollonians, at the March Fun Night.

Personnel of the cabinet this year included Phyllis Behrens, president; Betty Jeanne Lancaster, vice-president; and Roland Hinrichs, secretary-treasurer.

JAN.

JANUARY . . . Casablanca-secrecy prevailed in national news as Churchill and Roosevelt met while the same type of secrecy prevailed during rush week activities and the crowning of the K club royalty. McCall, Larson, and Hansen went to the west coast, army, and Iowa University, while a Marine Private Al Schmid married his "girl-who-waited," Ruth Hartly. We registered for second semester with two foreign students.







First Row, above . . . Merlin Quillen, Dick Peterson, Mike Shada, Tom Journey, Stan Harris, Paul Newell, Paul Peterson, DeWayne Stemper, Carl Meyer, Roger Lindsay.

Second Row, above . . . Errol Newberry, George Brown, Charles Anderson, John Rumbaugh, Roland Meyers, Verle Stucker, Roland Moore, Keith Cottrell, Ray Harris, L. F. Klein.

Third Row, above . . . George Binger, Dean Nicholson, Don Maline, Lloyd McCullough, Ward Newcomb, Darrell Yantes, Bob Lewis, Dick Badura, LaVern Hutchins, Vernon Anderson.

Fourth Row, above . . . Wayne Smithy, Earl Godfrey, Leland Marrow, Eugene Peterson, Doug Lawrence.

In Physical Training...

In physical fitness training long before they leave the college campus are members of the college K Club.

Promotion of clean sportsmanship in college athletic activities is the main objective of the membership of this club.

Highlight of the year's activities is the sponsorship of the annual K Club dance, which is considered to be among the leading social events of the college season. This year's dance was held January 1, 1943, in the college gymnasium with music by Dave Haun and his orchestra.

Active members and alumni, with Mr. and Mrs. L. F. Klein, form a Grand March preceding the coronation. "Pop" Klein acted as

master of ceremonies. The slip of paper with Jeanne Barber's name was pulled from an envelope by Klein who in turn presented 1943's Most Representative Man Paul Newell to the audience. Leading the Coronation Dance were the newly crowned royalty.

K Club membership is limited to college men who have earned, following a set point-system, enough points to enable them to earn the athletic K. This point system is based on playing quarters in football and basketball; points in track; and wins in golf.

Officers of this year's K club included Paul Newell, president; Lloyd McCullough, vice-president; and DeWayne Stemper, secretary-treasurer.



... awards—K club royalty for 1943, Queen Jeanne Barber and Most Representative Man Paul Newell, congratulate each other while bandmaster Dave Haun looks on.

K Club Royalty...

... candidates—Eight candidates for K club Queenship smile at President Newell who says "wait till Friday" to Virginia Throckmorton, Kathleen Atwood, Marie Refshauge, Norma Ciechon, Jeanne Barber, Ethel Pedersen, Inez Berg, and Jean Reid Taylor.





R. Atwater
H. Brown

V. Anderson
R. Brown

J. Barber
L. Calvert

L. Baysdorfer
G. Carter

L. Bedish
B. Chesnut

I. Berg
N. Ciochon

L. Brandt
R. Cline

Vernon Anderson Funk
Dorm Council 1; K Club 2; Lutheran Club 3; Track 1; Intramural Athletics 2.

Robert Atwater Kearney
Caledonian 2, secretary '42; Men's Council 2; Blue and Gold business manager '43; Y.M.C.A. 1; Football 1; Intramural Athletics 1.

Jeanne Barber North Loup
Juanita 1; K Club Queen '43; Beta Pi Theta 1; Intramural Debate 1; Radio 1; All-college play 1.

Lloyd Baysdorfer Kearney
Antelope Staff 1; Xi Phi 1; German Club 3, vice-president '41; Radio 3; All-college play 3; Band 1; A Cappella Choir 1.

... registration—From her native Yauco, Puerto Rico, Mayin Roura confers with Dean Kelly about her second semester schedule.



Lyndall Bedish Kearney
Sigma Theta Phi 1; Women's Council 1; Home Ec Club; All-college play 1.

Inez Berg Pleasanton
Juanita 3, secretary; Christmas Queen '42; Junior class treasurer '43; Y.W.C.A. 3, president '43; Pre-Medic Club 3, secretary and vice-president; Home Ec Club 1; Academy of Math and Science 2; Le Cercle Francais 1.

Lorraine Brandt Kearney
Aspians 3, president; Home Ec Club 2; Zip Club 1.

Harriet Brown North Loup
Juanita 1; Home Ec Club 3; Zip Club 1; Y.W.C.A. 2.

Ruth Brown Huntley
Sigma Theta Phi 3, treasurer '43; Home Ec Club 1; Zip Club 1.

Louise Calvert Kearney
Juanita 3, president '43; Inter-Fraternity-Sorority Council 1; Student Council 1; "K" Book editor '43; Xi Phi 1; Y.W.C.A. 1; Le Cercle Francais 1; Symphony 1, Choir 2.

Gladys Carter Grand Island
Sigma Theta Phi 2; Dorm representative 1; Y.W.C.A. 1; All-college play 1; A Cappella choir 1.

Bob Chesnut Kearney
Phi Tau Gamma 3; Student Council 3; Who's Who Among Students in American Universities and Colleges '42; Blue and Gold staff 1, assistant editor '42; Lambda Delta Lambda 1; Pre-Medic club 3; Academy of Math and Science 3, president '41; Radio 1; Golf 1; Symphony 3, Band 1.

Norma Ciochon Burwell
Sigma Theta Phi 1; Women's Council 1, Women's League President '43; Student Council, secretary-treasurer '43; Who's Who Among Students in American Universities and Colleges '43; Honorable mention for Xi Phi Sophomore award '42; Junior class secretary; Blue and Gold associate editor '43; Catholic Club 3; Latin Club 1, vice-president '40; German Club 1, secretary '41; Radio 1; A Cappella choir 2.

Rex Cline Riverton
Phi Tau Gamma 1; Intramural athletics 3.



brandt
Cline

Starting the college year as sergeants, members of the junior class became lieutenants in the spring of 1943 when their commissions came from the office of the quartermaster's division.

Outstanding event of the sergeants is the annual party given for lieutenants which this year was arranged nearly overnight as lieutenants answered the call of the reserves ten days before the scheduled spring party.

Members of the staff this year included Wayne Smithy, president; Virginia Throckmorton, vice-president; Norma Ciochon, secretary; and Inez Berg, treasurer.

Sergeants Become...



Helen Conley Cozad
Sigma Theta Phi 2; Xi Phi 1; secretary '42; Y.W.C.A. 3; Music Club 1; Home Ec Club 3; secretary '41; Symphony 3, concertmistress '42; A Cappella choir 1; String Trio 2.

Keith Cottrell Ravenna
Phi Tau Gamma 2; K Club 1; Track 2.

Eleanor Curry Kearney
Sigma Theta Phi 3; Inter-Fraternity-Sorority Council 1; Xi Phi Sophomore Award '42; Xi Phi 1; Pre-Medic Club 3, president '41; Y.W.C.A. 2; Academy of Math and Science 2, secretary-treasurer '42; German Club 1; Zip Club 1; All-college play 1.

Leota Davidson Alma
Juanita Sorority 1; Y.W.C.A. 1.

Verne Dowers Kearney
Phi Tau Gamma 2; Christmas King '42; Who's Who Among Students in American Universities and Colleges '43; Antelope staff 3, editor '42; Blue and Gold Staff 1; Sigma Tau Delta 1, secretary '42; Y.M.C.A. 2, vice-president '41, president '42; Le Cercle Francais 1; All-college play 1; Radio 1; Intra-mural athletics 1.

Alice Jeanne Dunlavy Kearney
Juanita 3; Inter-Fraternity-Sorority Council 1; Xi Phi 1; Y.W.C.A. 3, cabinet 2; Home Ec Club 2, vice-president '42; Academy of Math and Science 1; A Cappella Choir 2; orchestra 1.

Neal Dunning Berwyn
Honorable Mention for Xi Phi Sophomore Award '42; Y.M.C.A. 1; Lambda Delta Lambda 2, secretary '42; Academy of Math and Science 3, president '42; Intramural athletics 2.

Verna Gebhards Nelson
Zeta Chi Alpha 2; Home Ec Club 1; Y.W.C.A. 1.

Jewell Gilpin Grand Island
Juanita 1; Home Ec Club 1, treasurer '43.

Phyllis Glenn Hildreth
Zeta Chi Alpha 2, secretary '42; Y.W.C.A. 1; W.A.A. 1.

Walter Griffith Kearney
Caledonian 2; Intramural athletics 2.

Gerald Gruber Gothenburg
Caledonian 3, vice-president '42, president '43; Student Council 1; Men's Council 2, treasurer '42; Antelope staff 1; Pi Kappa Delta 2, treasurer '43; Academy of Math and Science 1; Y.M.C.A. 1; Radio 2; Intramural Debate 1; Inter-Collegiate Athletics 2; A Cappella choir 2; Men's Quartet 1.

Keith Hale Hardy
Track 1.

William Hill Kearney
Caledonian 1.

Roland Hinrichs Glenvil
German Club 3, secretary '42; Music Club 1, secretary-treasurer '43; Band 1, Symphony 2, A Cappella Choir 2.

H. Conley
L. Davidson
N. Dunning
P. Glenn
K. Hale

K. Cottrell
V. Dowers
V. Gebhards
W. Griffith
W. Hill

E. Curry
A. Dunlavy
J. Gilpin
G. Gruber
R. Hinrichs



D. Holcomb
D. Jameson
M. Knispel

R. Hopp
L. Kappas
G. Kotsiopoulos

L. Hutchins
C. King
L. Lewis

Dorothy Holcomb Kearney

Sigma Theta Phi 3; reporter '41; Sophomore class social chairman; Junior class social chairman; Antelope staff 3; business manager '41; Blue and Gold editor '43; Sigma Tau Delta 1; treasurer '43; Y.W.C.A. 3; Pre-Medic Club 2; Academy of Math and Science 1; Le Cercle Francais 1; All-college play 2.

Ralph Hopp N. Manchester, Indiana

Pre-Medic Club 1.

La Vern Hutchins North Loup

Phi Tau Gamma 2; Radio 1; Tennis 2; Intramural athletics 3; Symphony 3; Band 3; A Cappella Choir 3; Men's Quartet 1.

Dorothy Jameson Amherst

Pi Omega Pi 2; president '43; Home Ec Club 2; Aspasiens 1; Orchestra 3; Band; A Cappella Choir.

Lula Kappas Kearney

Aspasiens 1; Le Cercle Francais 1.

Clark King Amherst

Phi Tau Gamma 2; Football 2; Basketball 2; Intramural athletics 1.

Maurice Knispel Plymouth

Phi Tau Gamma 1; treasurer '43; Y.M.C.A. treasurer '42; Radio 1; All-college play 1; Football 1; Basketball 2; Track 1; Intramural athletics 3.

George Kotsiopoulos Kearney

Phi Tau Gamma 2; secretary '43; Men's Council 1; Academy of Math and Science 1; Football 1; Intramural athletics 2.

Leone L. Lewis Grand Island

Y.W.C.A. 3; Zip Club 1; Aspasiens 1; W.A.A. 3.

Laurence Ludden Kearney

Honorable mention Xi Phi Sophomore Award '41; Xi Phi 2; Beta Pi Theta 2; vice-president '42; Pi Kappa Delta 3; Y.M.C.A. 3; vice-president '41; Zip Club 3; Intramural Debate 1; Inter-Collegiate Debate 1; Intramural athletics 1.

Don Maline Cozad

Caledonian 2; Inter-Fraternity-Sorority Council 1; Men's Council 1; K Club 2; Basketball 2; Intramural athletics 3.

Wanda Mansfield Kearney

Aspasiens 2; Home Ec Club 3; Zip Club 2.

Norma Mauler Pleasanton

Y.W.C.A. 1; Home Ec Club 2; A Cappella Choir 1.

Ward Newcomb Paxton

Men's Dorm Council 1; K Club 3; Football 2; Basketball 3; Track 3; Intramural athletics 1.

Rose Norberg Kimball

Y.W.C.A. 1; History Club 1.

Wallace E. Peterson Kearney

Phi Tau Gamma 1; K Club 1; Football 2.

Walter Peterson Kearney

Football 1; A Cappella Choir 3.

Willa Scudder Sumner

Sigma Theta Phi 3; Y.W.C.A. 2; Music Club 1; German Club 1; W.A.A. 3; Zip Club 3; cheer leader '42; Intramural athletics; Symphony 2; Band 2; A Cappella Choir 2.

Darrell Sheets Cozad

Phi Tau Gamma; Lambda Delta Lambda; Pre-Medic Club; Le Cercle Francais.

Lieutenants

L. Ludden
C. Sigman

D. Maline
J. Smith

W. Mansfield
W. Smithy

N. Mauler
J. Taylor





Ralph Shinn

Phi Tau Gamma 1; Y.M.C.A. secretary; Football 1; Track 1; Intramural athletics 3.

Craig Sigman

Phi Tau Gamma 3; Men's Council 1; Xi Phi 1.

Josephine Smith

Sigma Theta Phi 2; Women's League vice-president '42; Y.W.C.A. 2; W.A.A. 1; Zip Club cheer leader '42.

Wayne Smithey

Caledonian 3, treasurer '42; Student Council 1; Men's Council 1, vice-president '42; Sophomore class, president; Junior class president; Who's Who Among Students in American Universities and Colleges '43; Xi Phi Sophomore Award '42; Antelope staff 1; Xi Phi 1; Pi Kappa Delta 1; Intramural athletics 3; Band 1; A Cappella Choir 1.

Jean Reid Taylor

Juanita 3; Women's Council 1; Antelope staff 1; Catholic Club 2; Pre-Medic Club 2; Academy of Math and Science 2.

Irene Thomas

Home Ec Club 1.

Virginia Throckmorton

Sigma Theta Phi 3, vice-president '42; Women's Council treasurer '42; Junior class vice-president; Music Club 1; Radio 2; Intramural Debate 1; Symphony 1; A Cappella Choir 3.

Elba

Stapleton

Bartley

Ponca

Kearney

Edison

North Platte

... eye—Bernard Knudson, Stan Harris, Don Maline, Bob Lewis, Clark King, and Roland Moore concentrate on Hastings tournament plans.

... pause—Ward Newcomb reaches for the ball while Skeets Nicholson and Lloyd McCullough pause to see if he secures possession.

... concentration—Robert Mann, lyceum violinist in February, tunes his violin while the audience endores him.

Russell Wilcox

Phi Tau Gamma 3; Freshman class secretary; Zip Club 3; cheer leader 3; Football 1; Boxing 1; Intramural athletics 2.

Lucile Wiley

Blue and Gold assistant business manager '43; Sigma Tau Delta 1; Pi Kappa Delta 1; Le Cercle Francais 1; Intramural Debate 1; Inter-Collegiate Debate 1; Radio 2; All-college play 2.

Warren Wilkins

Football 3.

Margaret Wink

Aspasians 1; Cathelic Club 1; Home Ec Club 1.

Farnam

Fullerton

Casper, Wyoming

Kearney

Mauler
Taylor

W. Newcomb
I. Thomas

R. Norberg
V. Throckmorton

W. Peterson
R. Wilcox

W. Peterson
L. Wiley

W. Scudder
W. Wilkins

D. Sheets
M. Wink

R. Shinn

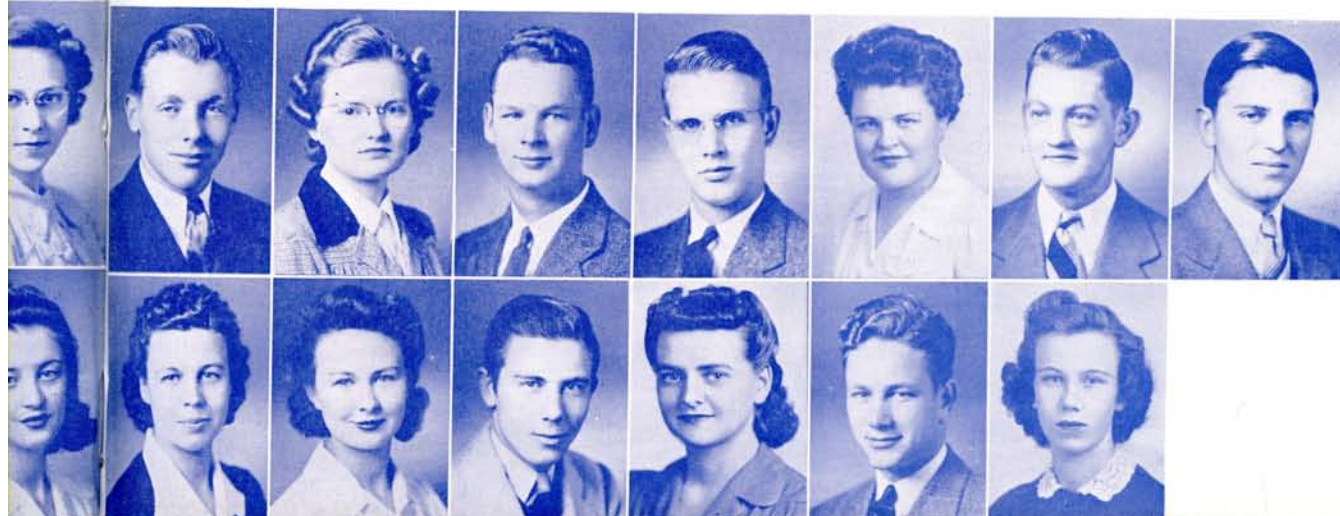



... furlough—On furlough is Pvt. Jim Rantz who discusses school problems with his successor to school presidency, Marie Refshauge.

Second Semester Brings...

... texts—Second semester textbooks are the aim of Melba Carson, Doris Carver, Kenneth Gotobed, Wilbur Weddle, Verla Fox, Bill Batterton, and Melvin Bedient.

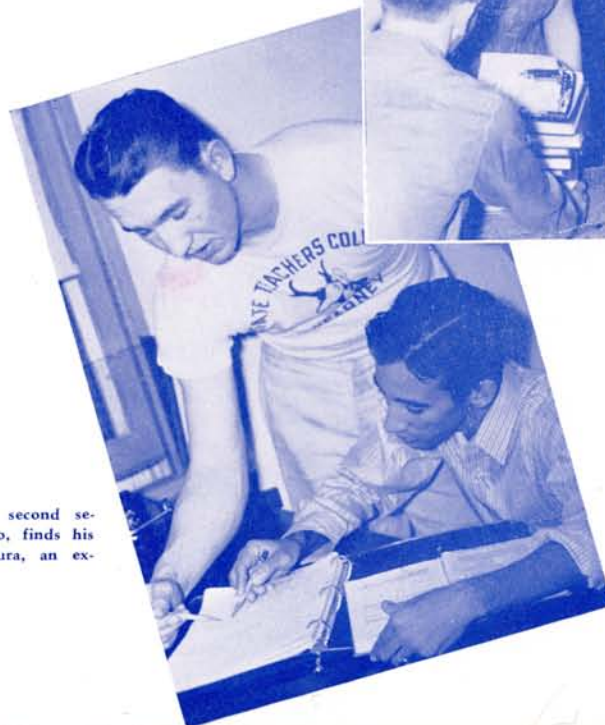

... neighbors—Wilfred Ortiz, second semester student from Puerto Rico, finds his American roommate, Dick Badura, an expert study-aid.



... absence—Paul Newell says farewell to Lt. Durfee Larson, coastal anti-aircraft division, who was granted an administrative "duration leave."



... farewell—Check-outs for army service were numerous in February as college fellows answered army induction orders. Freshman president, Keith Johnson, was among the first to leave college.

Furloughs Farewells Leaves

Second semester in our college was a changing semester. So many things came and went that we found it hard to keep track of all the events. Former students and alumni in uniforms of the four armed branches visited our campus on furloughs; farewells were said to induction order receivers and welcomes were extended to two foreign-born students; and leaves were granted male instructors to enter active service.

... heads—1943 Phi Tau president, Charles Wilson, talks over fraternity business with 1942 president, home on furlough, Lt. Neil Holm.



Public Relations...

Newspaper Division

Our college on an army basis places college publications in the public relations corps and the college newspaper, The Antelope, is the newspaper division.

Our college newspaper is student edited, the staff being responsible only to the student publications board which serves as a counseling body. Policies of The Antelope are set up by the student staff.

As it did to every department in our college the war brought many changes to the college newspaper. Despite wartime regulation the paper came out each Friday of the school term with the latest campus news.

The male staff members of the first semester Antelope joined the navy, army, and marines while new staff members Doris Eck, Bill Behrends, Willa Scudder, Jeanne Barber and Helen Richards joined the staff. Business staff membership changed when Ruth Bachman became second semester business manager of The Blue and Gold and her assistant Nannette Noyes assumed her newspaper position with Helen Seybold joining the business staff as assistant.

Promotion of several college events kept staff members busy outside their writing duties. In October the staff conducted a one-day drive to increase Zip Club uniform funds. In November the editors, business manager and Mr. C. T. Ryan attended the Associated Collegiate Press Convention in Chicago. February found members co-sponsoring the "Oscar Dinner" with the Fine Arts department. Another staff event the December edition, "Greetings to NSTCers in the Service at Christmas Time," was co-sponsored by Student Council members.

The Antelope is sent free of charge to any NSTC boy and girl in the service. Only requirement is the sending of the military address to college authorities.

... navy—Jack Hart, first semester Antelope sports editor, gives his office key to his second semester successor, Bill Behrends before he dons his navy-blues to report a bigger game.

... mailing—Typing soldier addresses is first semester business manager Ruth Bachman while Dorothy Miller and Nannette Noyes, second semester business manager, roll papers to mail to NSTCers now in the service.

... last—First semester editor Verne Dowers, aided by Fred Carlson and Glenn Cline, shows his successor Doris Eck the ropes while he puts his last paper to bed before becoming a private in the army medical corps.

... chief-of-staff—Orders to her staff are issued by editor Doris Eck to reporters, Treva Lange and Bettelee Frahm; columnists, Jeanne Barber and Helen Richards; society editor, Dorothy Holcomb; sports editor, Bill Behrends; and Jannette Cox, proof-reader.





... buck private—Another college man became a buck private when the March call of army reserves caused business manager Robert Atwater to check with editor Dorothy Holcomb about his vacant office.

Every time the battlefield of allied troops changed, the staff of the annual division of the public relations corps changed.

In the summer of 1942, editor Bob Chesnut, business manager Dorothy Holcomb and advisor Dr. Mary Morse went to Lincoln to lay the foundation for the 1943 book. Early in the first semester Dr. Morse left the college faculty, Bob found his med-school studies time-taking, and Dorothy Holcomb became editor with Bob Atwater as business manager. Wayne Webb replaced Clarence Lierly as staff photographer when Lierly was called to active air corps duty, and Dr. Lyle Mantor succeeded Dr. Morse as advisor.

Induction orders early in second semester took freshman class editor John Jacobson to the metrology division and feature editor Verne Dowers to the medical corps. Class editors still remaining were Emily Hanzel, succeeding freshman class editor, Ruth Bachman, sophomore; Norma Ciochon, junior class; and Marie Refshauge, senior class.

... call—Joining other army reserves in their call Wayne Webb, staff photographer, shows the staff camera to his successor Bill Burtch.

... meeting—Page lay-outs and write-ups are inspected by second semester business manager, Ruth Bachman; sport editors, Bill and Dick Behrends; associate editors, Emily Hanzel, Marie Refshauge, and Norma Ciochon.

Annual Division

March call of army reserves removed Bob Atwater as business manager and Wayne Webb as photographer. Replacing them were Ruth Bachman and Bill Burtch. A staff revision placed class editors on the staff as associate editors.

Members of the third staff of the year spent February, March, and the first part of April, compiling club panels, writups for organizations, studying page lay-outs, and putting the copy in the hands of the printer and book binder to finish the book for distribution in May.

The 1943 khaki-clad Blue and Gold is the work of two editors, three business managers, two advisors, a Student Council committee, three sets of staff membership, and numerous students on the campus who typed membership lists and identified pictures.

From this staff of some fifty members, the 1943 Blue and Gold reaches you despite wartime rationing of film, flash bulbs, and labor shortages. This last-book-for-the-duration is an attempt to give the members of our college now in the service a record of what their college back on the home-front does while they are at war.



FEB.

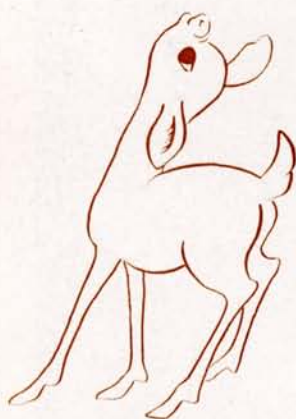

FEBRUARY...Members of Congress debated the Ed Flynn appointment to Australia; our college debaters debated at the Hastings tournament and seniors went on an educational trip. Oscars were awarded faculty members and students; the Marines opened their ranks to women and Anthony Eden paid a visit to the White House. Africa battles were fought with equipment paid for by our War Stamp Show.



Officers in Training...

Placing our college in the army would put members of Xi Phi as officers in training.

Xi Phi is a national honorary fraternity whose purpose is to promote scholarship and leadership among its members and other students. Membership is taken from junior and senior class members who are outstanding in scholarship and leadership. A point system is used in ranking students to issue invitations to membership.

Following acceptance of invitations to membership, an initiation service is held for pledges. After the services are held, pledges follow traditional pledge duties which include the carrying of an "I am a Xi Phi Pledge" sign to classes for a set period of time. Another traditional pledge duty is the bringing of apples for class instructors.

Another traditional event for members of Xi Phi is the annual awarding of the Xi Phi Sophomore Award. This scholarship award is given on Honor Day to the high scholastic ranking sophomore. An alternate and honorable mention are also made.

Officers of the Gamma chapter in Kearney for the 1943 season included Barbara Hinterlong, president; Virginia Henline, vice-president; Lois Huffstutter, secretary; and Kathleen Atwood, treasurer.



First Row, left . . . Dr. Stout, Miss Hanthorn, Kathleen Atwood.

Second Row, left . . . Lloyd Baysdorfer, Louise Calvert, Helen Conley.

Third Row, left . . . Eleanor Curry, Alice Jeanne Dunlavy, Ellen Frederick.

Fourth Row, left . . . Virginia Henline, Barbara Hinterlong, Lois Huffstutter.

Fifth Row, left . . . Lawrence Ludden, Sarah McMichael, Ethel Pedersen.

Sixth Row, left . . . Marie Refshauge, Craig Sigman, Verla Worthing.

Chemical Corps...



First Row, right . . . Dr. Fox, Doris Anderson, Bob Chesnut, Neal Dunning, Bill Harrison.

Second Row, right . . . Grace Kennel, Kenneth Pierson, Bill Shafer, Darrell Sheets, Verla Worthing.

Third Row, right . . . Miss Hanthorn, Doris Anderson, Marian Becker, Norma Buehler, Hans Chorpensing, Lucille Diefenderfer.

Fourth Row, right . . . Neal Dunning, Elaine Hansen, Emily Hanzel, Ray Harris, Bob Harris, John Jacobson.

Fifth Row, right . . . Evaline Kealiher, Bernard Knudson, George Kotsiopoulos, Harry Kraus, Beulah Nelson, James Nielsen.

Sixth Row, right . . . Bob Polski, Bob Ridenour, Darrell Sheets, Dean Wallace, Bob Wilson.

In training for membership in chemical corps are members of Lambda Delta Lambda, pictured in the above panel in the first two rows. Members of the Academy of Math and Science are in training as aides to chemical corps members and under a new set-up this year, chemical corps members sponsored the organization.

Members of the two organizations took turns getting the programs for meetings with Lambda Delta Lambda members opening the season with a "Drink Demonstration" which was uneventful barring a few minor burns, singed eyebrows, and flying bullets.

Just in time to make certain term papers was the demonstration on plastics. When the experiment turned into a tarry substance members had an idea that they had stumbled upon a solution to the current rubber problem, therefore, a third program was based on rubber.

Academy of Math and Science members took over at the next meeting and explained magic squares, drew cordiods and lemniscates. The annual science banquet, with Dr. Leo M. Christensen, director of the Chemistry Project for Nebraska, as guest speaker was the next event. An annual boating outing on Cottonmill Lake took place at the meeting following the banquet meeting.

Officers of Lambda Delta Lambda this year were Verla Worthing, first semester president; Bill Shafer, second semester president;; Bill Harrison, vice-president; and Neal Dunning, secretary. Members of the Academy of Math and Science elected Neal Dunning president; Doris Anderson, vice-president; Bob Polski, first semester secretary and Bob Ridenour, second semester secretary. Lambda Delta Lambda sponsor is Dr. Fox and Miss Hanthorn is Academy sponsor.



First Row, above . . . Mrs. Boasen, Margaret Brown, Ruth Brown, Elva Hardy, Dorothy Jameson, Betty Jeanne Lancaster.

Second Row, above . . . Alma Leth, Vesta Moschel, Mildred Payne, Betty Joe Sell, Betty Vincent, Dorothy Williams.

Commissioned Stenographers...

Completion of basic stenographic training has entitled the members of Pi Omega Pi, national honorary fraternity for commercial teachers, to commissions in commerce.

Membership is limited to commercial students making a set scholastic average in commercial subjects. This year's activities included social meetings at the home of members and learning how to play bridge.

Fraternity leaders for the year were Dorothy Jameson, president; Alma Leth, secretary; and Vesta Moschel, historian reporter. Faculty advisor was Mrs. Ethel Boasen.

In their well equipped club room on the third floor of the ad building, Catholic Club members met on Wednesday evenings to alternate religious instruction meetings with social gatherings. Giving religious instructions to the group this year was Father Tschida.

Leaders of the club this year were Bob Polski and Robert Kennedy, presidents; Agnes Vosburg, vice-president; Dorothy Schmitz, secretary-treasurer; and Mr. Cerny, sponsor.

Religious Morale...

First Row, right . . . Mr. Cerny, Norma Ciochon, Rosalia DeWitt, Faye Geisler, Betty Green, Phyllis Guillaume.

Second Row, right . . . Mary Hoxmeier, Catherine John, Robert Kennedy, Amelia Lola, Joe Morin, Robert Polski.

Third Row, right . . . Norbert Schmelzer, Dorothy Schmitz, DeWayne Stemper, Ethel Sypel, Agnes Vosburg.





COACH CLIFTON W. WHITE

N. I. A. A. Champions...

With the best team that has ever represented Kearney on the basketball court, the Antelopes turned in an impressive record this year. For the first time in eighteen years, Kearney won the N.I.A.A. Conference Championship and by virtue of this feat received an invitation to the National Intercollegiate Tournament at Kansas City, thus becoming the first team to represent Kearney in a national tournament. As a result of a mid-season slump the Antelopes failed to annex the State Crown but came up in their closing games to be a strong contender. Lloyd McCollough, high scoring center, was named on both the All-State and All-Conference team besides being rated the No. 1 player on the Antelope squad. On the All-Conference team Kearney was well represented, filling three of the five positions, Dick Peterson—guard, Dean Nichalson—forward, and Lloyd McCullough—center.

The Antelope Cagers opened the season by going into Bronco territory and giving Hastings a sound thrashing to the tune of 63-27. This set the Kearney fans and student body talking. "Kearney is going to have the best team they ever had," etc., in fact they talked it so strong

... stretch—Two Wayne team members attempt to the ball from going into possession of Lloyd McCullough and Rolland Moore.

... add—Another score in the Wayne game is put through the basket by Antelopes Roland Meyers and Bill Long.

... air—Through the air and into the basket goes this shot of Bob Lewis as Lloyd McCullough stands ready to reshoot if this attempt fails.



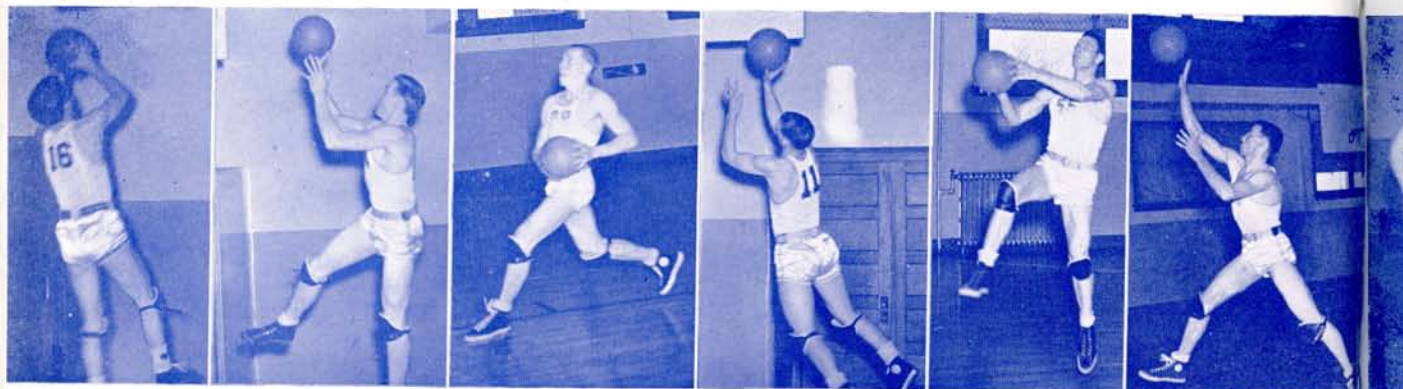

R. Detloff

W. Newcomb

R. Peterson

R. Moore

R. Lewis

L. McCullough

that the team evidently began to believe it. Exactly one week later the tables were reversed and our Antelopes became the victims of a strong Fort Hays, Kansas five, 67-25. Our boys received a dose of their own medicine and still kept their state chart clean of losses. All eyes focused on the coming state college tournament which was to be oriented in Hastings. As a conditioner for this "tournament of tournaments" Kearney journeyed to Crete to tangle with Doane College and after a game that saw the lead change as often as the ball was shot, Kearney was on the bottom side of a 51-47 score. Now the chips were down. In competition they had chalked but one victory against two losses and no more chances to get even before tourney time.

Kearney drew Doane for their first round opponent and accomplished two tasks in their first tournament game. In the first place, they made known their bid for the championship and in the second place, they avenged the defeat of the week before by beating Doane, 42-31. This victory entitled them to play another first round winner the next night, Nebraska Wesleyan. The Antelopes were not to be stopped and they qualified for the championship round by dropping Wesleyan, 39-31. It became Kearney and Wayne fighting it out for the championship and three nights in a row proved too much as Kearney took second place by virtue of a 51-43 beating at the hands of Wayne. The schedule now rolled around to the first conference game of the season and with big "Ike" McCullough showing the way it turned out to be a first conference win for Kearney, 57-53. The next night the team dropped into Lincoln for a tilt with Nebraska Wesleyan, but the trip and two night games in succession again proved fatal as the Methodists took the long end of a 42-34 score. Now for the thriller of the year as York invaded Antelope territory. This proved to be a wild scoring affair and when the game finally ended after an extra period it was disclosed that there had been 157 points scored in the 45 minutes of playing time as Kearney eeked out an 80-77 victory. Sparked

by the 42 points of Lloyd McCullough and the outstanding defensive play of Bob Lewis and Dick Peterson, the Antelopes had accomplished something that not many other teams could do—beat York. Again a dark cloud came sailing over and put a hole in Kearney's chances for the state championship. At Wayne the "Whizzerites" were defeated 55-45 and the next week York showed Kearney the way, 70-63. Once more things looked blue but one thing was still in sight. That was the conference crown. Peru was the first contender to stand between Kearney and that crown. A 77-59 victory over Peru gave Kearney but one more victory to gain that championship. The wheel of fortune was turning again and it stopped pointing at Kearney. White's men trampled Doane, 69-45; humbled a Kearney Air Base five, 56-49 and 73-37. Then came the game of the year—the deciding factor in the N.I.A.A. Conference race. Wayne had beaten Kearney and Peru once in season play, Peru had beaten Wayne once and Kearney had beaten Peru twice. So it was the championship battle when Wayne invaded Kearney that evening. With the gym packed to capacity, the Antelopes fought it out to a victorious 64-50. The pressure was off and when Wesleyan came here for the last home game of the season it was with little excitement that Kearney dropped them 56 to 40.

As for the trip to Kansas City and the National Intercollegiate Tournament little can be said. In their first and only game in the tournament Kearney met Pepperdine College from California. Our boys displayed some very fine basketball but not quite fine enough as they went under, 50-45.

So it goes without saying that 1942-1943 was an eventful season. Whether it was a result of the excellent coaching and long hours of preparation by Coach "Clif" White or some other factor is hard to say. One thing can be said with certainty—there will never be another team like the 1943 squad who chalked up 1024 points against 926 for opponents in 19 games and finished the season with 7 losses and 12 wins.



ough D. Maline R. Meyers C. King J. Richards S. Harris B. Long D. Nicholson

ROY DETLOFF . . . a freshman this year, Roy showed promise of being a capable substitute. Selective service placed him in uniform at the close of first semester, giving him no chance to letter.

WARD NEWCOMB, KKK . . . his height and ruggedness making "Newc" a starter in nearly every game, "Newc" proved very valuable in retrieving the ball from the bangboard.

RICHARD PETERSON, KK . . . "Dick" could play any position on the team and play it well; was selected as forward on all-state second team and an all-conference first team choice.

ROLAND MOORE, KK . . . speed made up "Rollie's" lack of height. Worked up a team with Nicholson to account for many of team's scores.

ROBERT LEWIS, KKK . . . outstanding talent of "Bob" was his ball handling. A guard on the all-conference team, he was always cool when pressure was placed on him.

LLOYD McCULLOUGH, KKK . . . one of the best players ever to play on Kearney's court, "Mac" made the jack-pot in his 42 points against York. Unanimous choice for all-state and all-conference center.

DON MALINE, KK . . . "Gus" might well be termed the sharp-shooter of the team. Given a set shot, he seldom missed it. Lettering when a freshman, "Gus" did not compete last year.

ROLAND MEYERS, K . . . easily the most improved player of the season, "Rollie" reached the season's end as creditable understudy of Lloyd McCullough.

CLARK KING, K . . . although not high scoring man, if told to guard one opposite team member made it a long evening for the member. King was a calm and reliable substitute.

JACK RICHARDS, K . . . was the only freshman to letter this year. Played either forward or guard, could always be depended on to pick up points if sent into the game.

STAN HARRIS, K . . . a veteran of other years, Stan returned to the court this season for a brief time just before his entrance into med school studies.

BILL LONG, K . . . earning his athletic K for the first time this season, "Brandon" was the most popular player with spectators whose enthusiasm became loud when "the boy from Brandon" went into the game.

DEAN NICHOLSON, KK . . . "Skeets" worked well with anyone sent in to play with him. His speed and determination kept him on the starting line-up most of the season. Team's most unselfish player.

LIBRARY
STATE TEACHERS COLLEGE
KEARNEY, NEBRASKA

... squad—Members of the 1943 squad, reading left around right, are Coach "Cliff" White, Lloyd McCullough, Ward Newcomb, Bill Long, Roland Meyers, Clark King, Bob Lewis, Don Maline, Dean Nicholson, Jack Richards, Dick Peterson, Stan Harris, Roy Detloff, Keith Johnson, Rolland Moore, and Bernard Knudson, student manager.





MARCH . . . Meat rationing found us with more "meatless" days this month as Pi Kappa members were hosts to other chapters in a tournament meet. Official arrival of spring brought us out in "non-rationed" shoes as shoe rationing went into effect. We put on our Fun Night while Martha Raye, Kay Francis, and Carol Landis put on shows for the men at the front. Reserves left and we registered for food ration books.

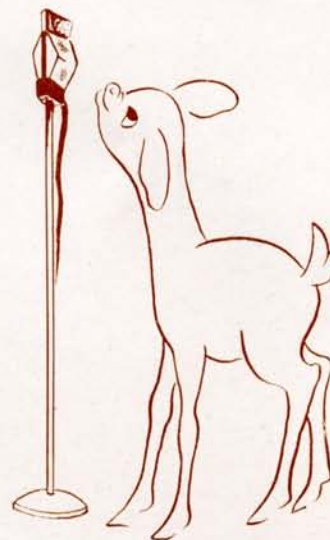

M
A
R.

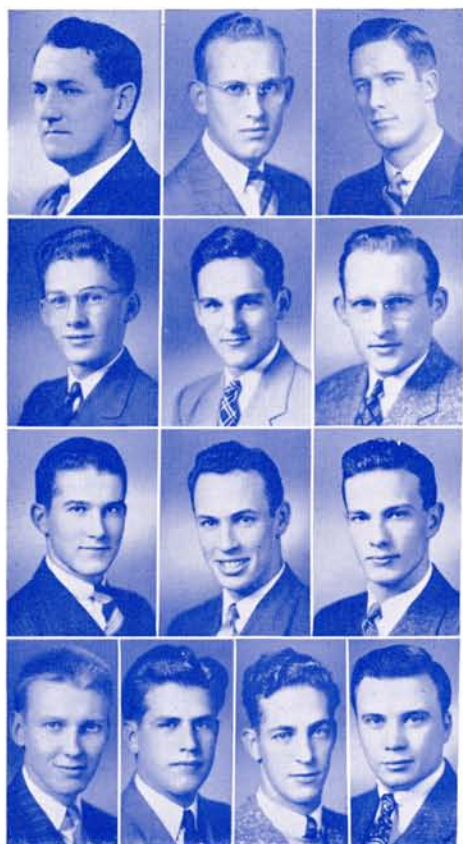

First Row, left . . . Dean Nicholas, Robert Atwater, George Binger.

Second Row, left . . . H. R. Brockett, Hans Chorpenning, Gerald Gruber.

Third Row, left . . . Robert Kennedy, Robert Lewis, Lloyd McCullough.

Fourth Row, left . . . Don Maline, Bob Ridenour, Craig Sigman, Wayne Smithey.

Men's Personnel Aides...

Our college on an army basis placed the Dean of Men in the personnel division. With the Dean in the personnel division, members of his Men's Council would be personnel aides.

Chosen by ballot from men enrolled in the college and campus organizations, personnel aides are in direct charge of Men's League activities and other activities concerning the college's male population.

Wartime call to military service of college men enlarged aide activities this year as programs and entertainment for men called to service were arranged. Enlistment in reserve curriculums eliminated conference time and thus much of actual carrying out of plans remained to be done by aides.

Membership in the council changed monthly. The March call of the reserves removed H. R. Brockett, Hans Chorpenning, Robert Atwater, Robert Kennedy, and the president, Lloyd McCullough. Replacing these members were Paul Newell, Wayne McKinney, and Bill Batterton. Also leaving in March was Craig Sigman, who entered medical school in Omaha.

Activities of the members this year included a chili feed in February honoring all boys called to the service that month. The annual business men and college men picnic was held this year in Harmon Park.

Officers in the council this year were Lloyd McCullough, president; Wayne Smithey, vice-president; Robert Lewis, secretary; and Gerald Gruber, treasurer.



First Row, above . . . Dean Kelly, Ruth Bachman, Lyndall Bedish, Norma Ciochon, Alene Clatte, Virginia Fisher, Ruth Fowler. Second Row, above . . . Mary Hoxmeier, Wanda Keyser, Ethel Pederson, Ilene Refshauge, Josephine Smith, Jean Reid Taylor, Virginia Throckmorton.

Women's Personnel Aides...

Putting the Deans in the army placed them in the personnel division. While Dean Nicholas sent men to the army, Dean Kelly supervised the morale of the girls they left behind. Members of the Women's Council became personnel aides with similar ranking to men's personnel aides.

This year's Women's League theme, adopted and put into effect during December, was Civies—Civies Incorporate for Victory. Following this theme league members attended a Christmas program in December where Evelyn Lengkeek read the story behind various Christmas Carols while the small choir sang the melody.

The part "I" can do in the work at the USO center in Kearney was the topic discussed at the January "USO and I" meeting of members when Mrs. Verna Rensvold and Lyndall Bedish spoke.

Jean Reid Taylor presented a program on "Charm" in February which was followed in March by a celebration of St. Patrick's Day under the chairmanship of Ilene Refshauge and which included a variety program of Irish songs and stories.

Ardelle Kennedy and Wanda Keyser gave co-eds a preview of Easter styles in their "Easter Parade" at the April meeting. Spring elections in April selected league officers for next year. May brought the annual Mother's Day program. Other annual events were the style show held first semester and the loan fund of the league which is made possible by the membership dues. Membership in Woman's League consists of every girl enrolled in college.

Leaders in the League this year included Norma Ciochon, president; Josephine Smith, vice-president; Ardelle Kennedy, secretary; and Virginia Throckmorton, treasurer.



Call of Army Reserves...

On the morning of February 22, 1943, Washington's Birthday, all our instructors read an announcement asking "all army reserves to please report to room 202 at two o'clock this afternoon for an important meeting. If any army reserve has a class at this hour, attend the meeting first. Dean Nicholas."

Rumors fast and furious spread over the campus and talk was loud and long. At two o'clock silence spread over the ad building as the army reserves filed into 202. Inside the room, Dean Nicholas smiled and said, "Well, fellows, this is it." Thus, the army reserves of our college were notified to report to Ft. Leavenworth, Kansas, for induction into active service.

... called—Army reserves called in March, left to right, included Bob Atwater, Bernard Richter, Neil Junkin, Dean Wallace, Eugene Peterson, Dick Badura, Lloyd McCullough, Dale Anderson, Vernon Anderson, Wayne Webb, Chester Hansen, Warren Brannon, Lawrence Ludden, James Davis, Glenn Luce, Charles Wilson, Bert Gibbons, Russell Wilcox, DeWayne Stemper, H. R. Brockett, Dick Peterson, and Errol Newberry.

... papers—Reserves Bob Atwater, Chester Hansen, Bernard Richter, Lloyd McCullough, and Warren Brannon read their notices while "Cliff" White and Bill Long watch in the background.

... seniors—An upperclassmen conference is held by senior reserves DeWayne Stemper, Lloyd McCullough, Bernard Richter, Chester Hansen, and Charles Wilson.

... farewell—Men's Council President Lloyd McCullough tells Dean Nicholas "keep the men in order while I'm gone."

... waiting—Among the reserves at the station waiting for the train to Omaha to pull in were Dick Badura and Russell Wilcox.

... notice—"This is it" says Dean Nicholas to reserves Charles Wilson, Vernon Anderson, Bert Gibbons, Dean Wallace, and Dick Peterson.

Kitchen Quartermasters...

If the members of the Home Economics club were addressed in military language, they would be called quartermasters of the kitchen.

Club members this year carried out the theme "The Challenge" in its club program. Opening the fall program was a picnic in Harmon Park at which freshman home economic students were guests. At a later meeting thirty new members were initiated at candle light services.

A travelogue by a former missionary to Korea featured the October meeting. A November Christmas work-shop was held for the November meeting which also featured a talk on Porto Rico by Evaline Kealiher.

The December meeting found members exchanging gifts, listening to seasonal music, and a discussion of the "Share the Meat Program" by Miss Louise Anderson, member of the National Live Stock and Meat Board. In January members did Red Cross work at their meeting.

Mabel Gilkeson crowned Victory Sweet-heart at the February Victory buffet supper and guest speaker, Miss Ruth Kelly, read "White Cliffs of Dover" while Barbara Hinterlong read Mrs. Gail F. Powell's "Prayer for Peace."

March, April, and May found members discussing war work, talents, hobbies, recognizing senior members, electing next year's officers, and holding a farewell picnic in Harmon Park.

Home Economic club officers for this year included Mabel Gilkeson, president; Alice Jeanne Dunlavy Hennis, vice-president; Barbara Lantz, secretary; Jewell Gilpin, treasurer; and Inez Berg, reporter.

First Row, right . . . Mrs. Dunlavy, Miss Enochs, Johanna Anderson, Marion Becker.

Second Row, Right . . . Lyndall Bedish, Lorraine Brandt, Harriet Brown, Margaret Brown.

Third Row, right . . . Marjorie Brown, Ruth Brown, Melba Carlson, Helen Conley.

Fourth Row, right . . . Jean Lou Edwards, Verna Gebhards, Mabel Gilkeson, Jewel Gilpin.

Fifth Row, right . . . Luella Hansen, Barbara Hinterlong, Laurel Hust, Dorothy Jameson.

Sixth Row, right . . . Catherine John, Evaline Kealiher, Wanda Mansfield, Norma Mauler.

Seventh Row, right . . . Helen Mitchell, Mildred Ough, Ilene Refshauge, Marie Refshauge.

Eighth Row, right . . . Barbara Rogers, Gladys Schirmer, Josephine Smith.

Ninth Row, right . . . Irene Thomas, Marilyn Throne, Margaret Wink.



Sportsmanship...

... score—Bettlee Frahm, Ruth Stroh, and Alma Leth hope the ball goes through for another score.

... over—Alma Leth, Alene Clatte, and Sarah McMichael play a swift game of volleyball.

... love-all—Emily Hanzel, and Lilac Lewis play tennis with Sarah McMichael and Alene Clatte.

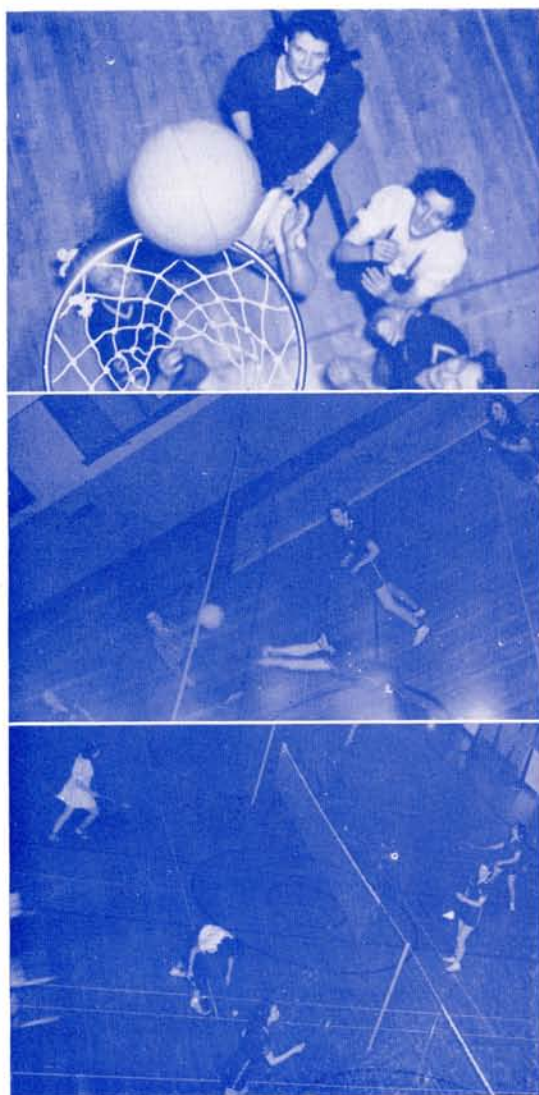

Wartime physical fitness programs are nothing new to members of the Womans Athletic Association of our campus.

Members of the girls physical education department sponsored club have met on Monday evenings for a well rounded physical program before the present all out for sports call. The Monday evening meetings featured participation in various campus sports. Meetings were varied by stunt night acts and swimming pool splashes.

In addition to regular meetings, members planned special activities. Fall months found the members going on hikes. Rain did not stop them as one hike went on as scheduled despite rain clouds.

Guest speaker at a winter meeting of the organization was WAAC Lt. Kathleen Lee who spoke on "Activities and Requirements of the WAACs."

Early in the spring WAA members played hosts to faculty wives and women faculty members in an "All Sports Night." Guests participated in a series of outdoor games before going inside for badminton, shuffleboard, tennis, and volleyball. A new addition to this all sports night was the division given to folk dancing. Refreshments were served by club members to guests.

Leading WAA activities this year were Elizabeth Lovell, first semester president; Sarah McMichael, second semester president; Grace Meline, recording secretary; Lilac Leone Lewis, corresponding secretary; and Jannette Cox, treasurer. Faculty advisor was Mrs. Verna Rensvold.



Intramurals...

In addition to regular gym classes and extra-curricular sports, men enrolled in our college organized the intramural athletic system of physical fitness activity.

Based on the round robin system, the intramural system was divided into teams each with a student manager. The student manager is responsible for his team's appearance and also for team schedules. By matching team against team on a matched play scale, the championship team in various campus sports is crowned.

... Cals and Bull Dogs—LaVern Hutchins, Leonard Peterson, Donald Rasmussen and Stewart Poulson wait anxiously as "Blue" Behrends gains possession of the ball.

... McFarlands Boys—"Huck" McFarland, H. R. Brockett, Arnold Leonard, and John Rumbaugh, members of the intramural championship team, watch a high shot.

... Leathernecks—Wayne Housel, Carl Hagee, and Paul Peterson spark the attack of the Anderson Leathernecks as the ball goes through the basket.

... Leathernecks—Halftime finds Leatherneck manager Charles Andersen giving his team members Wayne Housel, Paul Peterson, Eugene Peterson a few pointers.

... B team and Air Base Five—B team members Verle Stucker, Rey Pope, and "Huck" McFarland wait outside the circle as "Babe" Yentes tries for the tip.

... Cal and YMCA—Dick Behrends, Bernard Knudson, Victor Deeb, and Walter Weddle watch Bill Behrends' free shot.

... Time out—During time out John Rumbaugh tells Don Rasmussen, Stewart Poulson, and Wayne McKinney how to finish the game.

... Phi Tau—Joe Carlson and teammates fight for the ball as Ralph Nelson tries to score for the Phi Taus.



APRIL . . . Allied air forces set the stage for the showdown in Tunisia while on our auditorium stage Jan Veen and Erika Thimey presented a program of modern theatre dance. Precedents were broken when Cals and Phi Taus co-sponsored an informal dance. Fourth term mutterings were heard while the stationing of Lt. Clark Gable at the air base added glamour to army uniforms.

APR.



Campus Life...

Smoke, coke, and joke are three things all college students do at one time or another. Friendships formed in collegiate surroundings are lasting friendships. Studious moments are alternated with joyous moments in the life of a college co-ed or fellow. This is what makes college what it is.

... friendship—Students doing part-time work at the State Industrial School, "Hill-Top Boys," get together before being separated by service calls to have a "family portrait" made. Members of the family included Darrel Yentes, Warren Wilkens, Clark King, Merlin Quillen, Vaughn Larsen, and Stanley Copley.

... studious—A last minute cram session is held by Men's Hall students Keith Cottrell and Ronald Fairbairn just before supper.

... cafeteria—Familiar scene at the corner table in the cafeteria was this male section which included Charles Wilson, Russell Wilcox, Lloyd McCullough, and H. R. Brockett.

... ration—Using precious points from their sugar ration books to make fudge in Case Hall's snackette are Eleanor Adee, Dorothy Siebenaler, Mabel Sytsma, and Maxine Cadwallader.

... application—Navy reserve papers are under discussion by this naval officer and his aide with Navy reserves Burdette Bucklund and George Kotsiopoulos.

... substitute—A wartime substitute for the annual junior-senior banquet was put on by juniors just before senior and junior reserves left for active duty. Junior president, Wayne Smithy, serves senior president, Mike Shada; Junior class sponsor, Miss Ruth Kelly, aids senior class sponsor, Miss Louise Enoch; Mr. Gavin Doughty, senior co-sponsor looks on.

... mess attendance—In training for K.P. duty Dean Marshall, Jack Hart, Francis Kolar, Bill Long, and Russell Wilcox wash dishes at the cafeteria.

... harmony—J. Wellington Dohr gives the pitch to Keith Cottrell, Paul Peterson, Ronald Fairbairn, and Ray Harris in another of those "after-dinner" quartettes in Mens Hall lobby.

... four boys—In the summer of 1942 four boys got together and organized the Dreamers Quartette. Harmony reigned until the March call of the reserves called Charles Wilson and LaVern Hutchins. From top to bottom are LaVern Hutchins, Charles Wilson, Elaine Rost, accompanist, Wayne Smithy, and Gerald Gruber.



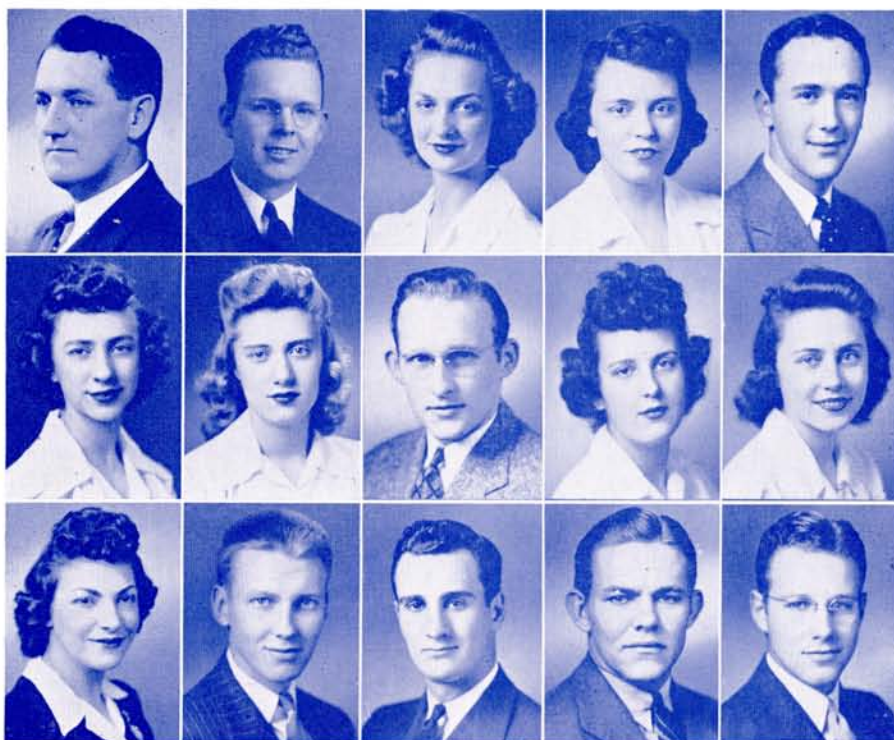

First Row, above . . . Mr. Nicholas, Mr. Welch, Vivienne Beck, Louise Calvert, Keith Cottrell.

Second Row, above . . . Eleanor Curry, Alice Jeanne Dunlavy, Gerald Gruber, Dorothy Holcomb, Lois Huffstutter.

Third Row, above . . . Sarah McMichael, Don Maline, Dean Marshall, Ralph Nelson, Charles Wilson.

Conference Members...

In conference once a month to discuss fraternity and sorority business are members of the inter-fraternity-sorority council. The five social organizations on our campus are represented by one member each and the organization presidents who meet with a faculty advisor.

Purpose of the council is to promote a better spirit of cooperation among the social organizations on our campus, to regulate rushing of the groups, and to settle disputes and problems of the Greek letter clubs.

Each semester the inter-fraternity-sorority council presents a scholarship plaque to the high ranking sorority and fraternity. Permanent possession of the scholarship plaques, secured by winning the quaque a certain amount of times in succession, was secured this year by members of the Zeta Chi Alpha sorority and the Phi Tau Gamma fraternity.

Following the enlistment of the first semester faculty advisor, Mr. Roland Welch, Mr. William Nicholas became council advisor. Fraternity and sorority members may rush only students who have completed nine hours of collegiate work with an average of C, may have only one rush party, and other rush rules are formulated by council members.

Social organization members held their fourth annual Inter-Fraternity-Sorority Dance in the Crystal Ballroom of the Fort Kearney Hotel in February.

First semester officers included Vivienne Beck, president; Eleanor Curry, vice-president; Lois Huffstutter, secretary; and Dean Marshall, treasurer. Serving second semester were Vivienne Beck, president; Ralph Nelson, vice-president; Lois Huffstutter, secretary; and Gerald Gruber, treasurer.



... entertainment—In white and silver surroundings at the Christmas dance are Wayne Smithey, Marie Refshauge, Dorothy Holcomb, John Jacobson, Joan Price, and H. R. Brockett.

... head—Lois Huffstutter leads a business discussion at one of the business meetings.

... food—Not a mess call answer but a buffet supper is served to second semester rushees Ilene Refshauge and Betty Ann Wendell by Marie Refshauge and Miss Smith.

... dessert—At the end of second semester pledge dinner are Dorothy Sides, Dorothy Becker, Pat Riddle, Margaret Sigman, Helen Braun, Dorothy Schmitz, Norma Ciochon, and Janna Vee Garrison.

Dear Sis...

(The Sigma Theta Phi sorority page is traditionally written by an active sister to her alumni sister. This year Eileen Talbot, "third year generation sister," writes to her sisters, Audrey and Romona.)

It is just as you said it would be . . . pink and white, friendship, happiness, loyalty, sincerity, intelligence, fellowship, and higher aspirations. Eight years of "training" became realities this year as I went through the same things you said I would.

Our meetings this year were so full of variety that nothing grew stale: the cultural meeting at Lois Huffstutter's when Miss Smith told us "Best Books to Read;" the cafeteria meeting with Miss Smith as hostess and Miss Enochs discussing "Style and Carriage;" the meeting at Dryden's with Lynn Bedish as hostess and Mrs. Verna Rensvold telling us of our coming part in "USO Center Activities;" the Case Hall meeting with the Dorm Girls as hostesses and the reading of "The White Cliffs of Dover" by Miss Kelly; and the showers and farewell parties for Wynona Worley Randolph, Gladys Carter and Eleanor Curry.

Another series of events were the rush parties. First semester we went to Mexico in our decorations and Zelda Jeanne Ryan danced at our Mexican Fiesta. Second semester our rushees went to a Valentine buffet supper. Pledgeship is so much fun—for actives. We took it easy while pledges cleaned our rooms, shined our shoes, and wore big pink and white ribbons. Then pledges became actives as we dressed in our formals for formal initiation services. Wartime restrictions canceled our formal dances but we put on our best dresses and held our semester dances in white and silver and springtime atmospheres.

Leading our sorority activities this year were Lois Huffstutter, president; Virginia Throckmoton, vice-president; Ethel Pederson, secretary; Ruth Brown, treasurer; Ruth Bachman, reporter; Eleanor Curry and Dorothy Holcomb, rush chairmen and inter-fraternity-sorority council members.

Your sister,

Tally



Sigma Theta Phi...

First Row, left . . . Dr. Smith, Ruth Bachman, Dorothy Becker, Lyndall Bedish, Ruth Brown.

Second Row, left . . . Gladys Carter, Norma Ciochon, Helen Conley, Eleanor Curry, Virginia Henline.

Third Row, left . . . Dorothy Holcomb, Lois Huffstutter, Patricia McGrew, Nanette Noyes, Ethel Pedersen.

Fourth Row, left . . . Joan Price, Marie Refshauge, Elizabeth Rouse, Willa Scudder, Betty Jo Sell.

Fifth Row, left . . . Josephine Smith, Eileen Talbot, Virginia Throckmorton, Lorene Uhrich, Betty Vincent, Wynona Worley.



First Row, right . . . Helen Braun, Doris Carver, Virginia De Forest, Virginia Fisher, Ruth Fowler.

Second Row, right . . . Carolyn Garrison, Elaine Hansen, Catherine John, Nola McConnell, Beulah Nelson.

Third Row, right . . . Kathryn Powell, Ilene Refshauge, Dorothy Sides, Margaret Sigman, Lois Sporing.





... harmony—A rushee, president, sponsor, and two patronesses, Evelyn Hansen, Louise Calvert, Lolus Porter, Mrs. Everett Randall, and Mrs. L. F. Klein, sing at the second semester rush breakfast for Juanita rushees.

... leaders—President Louise Calvert asks secretary Inez Berg for the minutes of the last meeting as sponsor Miss McCall listens.

... fun—At a first semester party Dorothy June Welch, Mack McCullough, Walter Peterson, Phyllis Hayford, George Kotsiopoulos, Alice Jeanne Dunlavy, Don Maline, Wayne McKinney, Jean Lou Edwards, and Earl Godfrey relax from studies and dance.

... queen—Before a red and green background, Miss Dorothy McCall crowned Louis Calvert as Holly Queen to highlight the Juanita Holly Ball.

Yellow and White...

Symbols of the Juanita sorority—golden arrow, yellow tea rose, yellow and white pledge pins, eggs, scholarship, leadership and friendship—were carried through this year's sorority activities.

First semester started out rather 'colorless' as pledges attended classes and campus activities with no make-up and no hair pins. Other first semester activities of Juanita members included a rush breakfast, a preference dinner, two informal dances, informal initiation, formal pledge tea, formal initiation, and a farewell breakfast for Miss Dorothy McCall, sponsor who left the college for the west coast. Highlight of the first semester Holly Ball was the crowning of Louise Calvert as Holly Queen. Scholastic roses were awarded to Leota Davidson, Grace Meline, Phyllis Campbell, and Jewell Gilpin for high pledgeship scholastic standing while Helen Richards received the Juanita pin for the best pledge song.

Second semester pledges followed a similar routine as followed by first semester

pledges. Second semester activities included another round of dinner, parties, initiations, bridal showers, and a Mother-Daughter Tea.

Cabinet membership of the sorority changed many times this year as marriages and change of positions took members away from the campus. Taking Miss McCall's sponsorship second semester was Miss Lolus Porter. Other officers included Louise Calvert Marshall, Jean Reid Taylor, Jewell Gilpin, president; Jean Reid Taylor, vice-president; Inez Berg, secretary; Dorothy Anderson, Jewell Gilpin, Ardelle Kennedy, treasurer.

Juanita leaders on the campus this year were Inez Berg, Y.W. president; Alice Jeanne Dunlavy Hennis, State Home Economics Association President; Louise Calvert Marshall, K book editor; Louise Calvert Marshall and Alice Jeanne Dunlavy Hennis, Xi Phi members; Doris Eck, Sigma Tau Delta president, Who's Who, Antelope editor.



First Row, above . . . Miss Porter, Dorothy Anderson, Vir Jean Asher, Ruth Beaver, Inez Berg, Louise Calvert, Phyllis Campbell.
Second Row, above . . . Janette Cox, Leota Davidson, Alice Jeanne Dunlavy, Doris Eck, Jean Edwards, Bettelee Frahm, Jewell Gilpin.

Third Row, above . . . Mary Jean Hampton, Luella Hansen, Phyllis Hayford, Betty Horner, Wanda Keyser, Treva Lange, Mary Rose Lantz.

Fourth Row, above . . . Grace Meline, Winona Peterson, Frances Poulos, Donajean Richards, Helen Richards, Barbara Rogers, Jean Reid Taylor, Joye Wight.

Juanita...



First Row, below . . . Jeanne Barber, Cleo Baker, Lois Boulrier, Harriet Brown, Ann Carlson, Ann Alita Coover.

Second Row, below . . . Helen Gilmore, Mabel Gordon, Evelyn Hansen, Emily Hanzel, Marian Raleigh, Agnes Vosburg.



... trio—A trio of Zeta members Margaret Brown, Verna Gebhards, and Phyllis Glenn listen to their president.

... leader—President Vivienne Beck calls for a motion for adjournment at the close of a business meeting.

... relax—At the "Snow-Ball," Zetas Marian Becker, Alma Leth, and Melba Carlson dance with their partners Donald Hutchins, Roland Hinrichs, and Dick Smith.

High Scholarship...

High scholarship became the by-word for Zeta Chi Alpha members this year as the permanent possession of the Inter-fraternity-sorority Council scholarship plaque was awarded the members this year.

September rush party activities found members at the Midway Hotel with Ilva Jean Newth as mistress of ceremonies. Following the first semester preference dinner, pledgship began for new pledges. Informal initiation was held in the form of "A Night at the Circus" with first prize going to "fat man" Sarah Simms.

Under the pledge presidentship of Virginia Cruson, pledges wore traditional black and white ribbons, went to classes without make-up, and carried wooden "Z's" for actives to sign. A Halloween party at Case Hall was given actives by pledges where actives answered for wrongs before Judge Cruson whose sentences included bobbing for apples. Actives formed a paddle machine for pledges at informal initiation.

As guests of their sponsors, Dr. Leona Failor and Mrs. Edna Nigh, Zetas met for a Christmas breakfast in the faculty dining room of Men's Hall. Following an exchange of gifts, members attended church. January found members "Snow-Ball"—ing as their annual winter dance was held at the Fort Kearney Hotel followed by a buffet supper.

Second semester rushees were guests of actives at a theatre party and supper. Second semester preference dinner decorations followed the Valentine theme with social chairmen Virginia Cruson and Melba Carlson in charge of arrangements. In spite of food rationing, members held their annual "Dagwood Dance" second semester.

Outstanding Zetas this year included Mary Runner, Xi Phi member; Sarah McMichael, Zip Queen, Who's Who, Xi Phi; Alma Leth, Lutheran Club president, Zip Club president, Who's Who; and Vivienne Beck, Inter-fraternity-sorority Council president.



First Row, above . . . Dr. Failor, Mrs. Nigh, Vivienne Beck, Marian Becker, Marjorie Becker, Margaret Brown, Melba Carlson.
Second Row, above . . . Merna Coy, Virginia Cruson, Doris Day, Verna Gebhards, Phyllis Glenn, Phyllis Guillaume, Alma Leth.

Zeta Chi Alpha...



First Row, below . . . Dorothy Lynn, Sarah McMichael, Jeanne Mallery, Ava Messinger, Ilva Jean Newth, Eileen Noonan, Olive Belle Page.

Second Row, below . . . Sarah Simms, Lois Boyer, Shirley Davis, Loucille Halbeisen, Wilma Messinger, Linnea Olson, Mary Runner, Dorothy Welch.



Dear Bob...

(To all Caledonian members now in the service is this letter to Robert Atwater, army reserve called in March, by his fraternity son, Bill Burtch.)

This year has been one a bit different from ones when you and those who are now a member of a bigger brotherhood were here.

We had our Bowery Ball this year complete with a "shot-gun" wedding, derbies, can-can dresses, and Sloppy Joe's Hitch. We also had our pledge swing sessions, giving pledges a taste of Cal mathematics, and had pledge prayers to Allah. At this year's Christmas Carnival, Don Weiland showed his campus motion pictures.

Because of the call of so many of our members, this year we elected a corresponding secretary to keep you posted on fraternity and campus happenings.

This year we elected Mr. Gavin Doughty to sponsorship; he and our president, Dean

Marshall, set the fraternity to rolling first semester. Our rush party was a theatre party followed by a feed in the Blue and Gold room of the Rainbow Cafe where eighteen preferences met one week later for the preference dinner. Other first semester officers were Wayne Smithey, treasurer, and Bob Atwater, secretary. Second semester these offices were assumed by Don Kine and Bill Burtch. Later, Leonard Peterson took over the treasurer position.

Campus honors went to Cal members Paul Newell, football, Most Representative Man; Mike Shada and Verle Stucker, football; Don Maline, basketball; Jack Hart and Bill Behrends, Antelope sports editors; Wayne Smithey, Who's Who, Junior class president; and Robert Atwater, Blue and Gold business manager. Taking Dean Marshall's place second semester as president was Gerald Gruber.

Well, Bob, that just about does it. Until I see you on the battlefield, be good.

... pinned—Dick Behrends pins his son Hans Chorpennig while Wayne McKinney, Verle Stucker, Dean Wallace, Wellington Dohr, Howard Sjorgren, Roger Waller, and Ray Harris look on.

... business—President Dean Marshall calls for a report from secretary Bob Atwater while Verle Stucker watches the photographer.

... swing session—While Don Maline swings on Verle Stucker and Wayne Smithey counts money, the fun is enjoyed by Jack Hart, Lloyd Berger, Bill Burtch, Leonard Peterson, Bob Atwater Don Weiland, Don Kline, and Charles Brugh.

... bride-and-groom—A shot-gun united Ruth Beaver and Gerry Gruber at the Bowery Ball. Real bride and groom Dean Marshall and Louise Calvert stop to congratulate them.





First Row, above . . . Mr. Doughty, Robert Atwater, Richard Behrends, Lloyd Berger, George Brown, Charles Brugh, Bill Burtch.

Second Row, above . . . Walter Griffith, Gerald Gruber, Jack Hart, William Hill, Donald Kline, Don Maline, Dean Marshall.

Third Row, above . . . Ralph Spongberg, Paul Newell, Leonard Peterson, Mike Shada, Wayne Smithey, Verle Stucker, Donald Wieland.

Fourth Row, above . . . William Behrends, Hans Chorpennig, Victor Deeb, Carl Hagee, Ray Harris, Dale Ingram, Bernard Knudson.

Fifth Row, above . . . Wayne McKinney, Clifford Peterson, Robert Rohde, Robert Ridenour, Howard Sjogren, Parker Tracy, Dean Wallace, Roger Waller.



Caledonian...

Dear Nellie...

(To all Phi Tau Gamma members in the service is this letter to Ralph Nelson by his president successor, Skeets Nicholson.)

How is the army life treating you, fellow? The armed forces have really cleaned the boys out of school but we are still carrying out our fraternity aims and ideals.

We made a service flag for you fellows. The 54 stars on it now are growing rapidly as more enter the service. Joining you second semester was sponsor Durfee Larson whose place was taken by Harvey Ritter.

Fourteen fellows pledged first semester and eleven the second semester. First semester officers were Charles Wilson, president; Ralph Nelson, vice-president; Clarence Lierly, secretary; and Orville Stoddard, treasurer. Second semester started with Ralph Nelson, president; Dean Nicholson, vice-president; George Kotsiopoulos, secretary; Maurice Knispel, treasurer. War va-

cancies placed Dean Nicholson in as president and Keith Cottrell as vice-president.

First semester we danced to Lloyd Hunter and his orchestra in the Crystal Ballroom of the Fort Kearney Hotel. Lt. Neil Holmes and Cpl. Herman Kersenbrock were home on furlough and talked to us.

Campus honors went to Phi Tau members Verne Dowers, Antelope editor, YM president, Who's Who, Christmas King; Charles Wilson, vice-president Student Council; Ralph Nelson, Who's Who, Student Council; Bob Lewis, all-state basketball team; Lloyd McCullough, Mens Hall president, Mens League president, basketball honors; Bob Polski, Catholic Club president; Bill Long, sophomore secretary-treasurer; Bob Chesnut Who's Who, Student Council; and H. R. Brockett, Student Council.

We are keeping the fraternity going as long as Uncle Sam leaves any of us on the campus. Keep up your end and we will do our work.

... order—Phi Tau president Dean Nicholson meets with members George Kotsiopoulos, Bill Shafer, Ralph Shinn, Darrell Sheets, Ronald Fairbairn, Keith Cottrell, Bob Lewis, Wendell Mears, Kenneth Gotobed, and Stewart Poulson.

... financial—First semester president Charles Wilson asks for a financial report from treasurer Orville Stoddard while Arnold Leonard checks on the balance.

... pledge—Ribbons are pinned by Phi Tau members on first semester pledges as Neil Junkin, George Kotsiopoulos, Russell Wilcox, Bill Long, Arnold Leonard, Francis Kolar, and Charles Wilson participate in the pinning ceremonies.

... dance—Dancing to Lloyd Hunter's music are Charles Wilson, Joye Wight, Harry Kraus, and Opal Griffith.





First Row, above . . . Mr. Larson, Mr. Ritter, Burdette Backlund, Ellis Burton, Robert Chesnut, Gerald Cline, Rex Cline, Keith Cottrell.
 Second Row, above . . . Verne Dowers, Ronald Fairbairn, Stanley Harris, James Hassler, LaVern Hutchins, Melvin James, Neil Junkin, Maurice Knispel.
 Third Row, above . . . Francis Kolar, George Kotsiopoulos, Douglas Lawrence, Robert Lewis, Clarence Lierly, Roger Lindsay, William Long, Roland Meyers.
 Fourth Row, above . . . Ralph Nelson, Dean Nicholson, William Shafer, Darrell Sheets, Ralph Shinn, Craig Sigman, Orville Stoddard, Russell Wilcox.
 Fifth Row, above . . . Charles Wilson, Neil Wood, John Bertoldi, H. R. Brockett, Kenneth Gotobed, Robert Kennedy, Harry Kraus, Wendell Mears, Milford Munson.



Phi Tau Gamma...



Track...

- ... John Rumbaugh clears the high jump bar.
- ... Merlin Quillen finishes 200 yard dash.
- ... Rolland Moore clears the pole vault bar.
- ... Howard Sjorgren, Wilfred Ortiz, and Ralph Shinn finish the two mile.
- ... Charles Anderson clears a low hurdle.
- ... Merlin Quillen and Keith Cottrell start the 880 yard relay team race.
- ... Bob Lewis and Ward Newcomb start the high hurdles.
- ... Paul Peterson starts his discus throw.
- ... Tom Journey gets ready to let his shot travel.
- ... Paul Peterson finishes his shot try.



Home Front...

... First semester Mens Hall heads, Mr. and Mrs. Durfee Larson, relax and read the paper—Sophomore class president, Dean "Skeets" Nicholson, asks class members their opinion—Green Terrace officers Dorothy Miller and Elizabeth Lovell meet with housemother Mrs. Thomas for a conference—First semester Freshman class president, Keith Johnson, leaves college for the army.

... "Mother" Mathews, cook sureme, checks cafeteria records with Charles Wilson before he leaves with army reserves—

Mimeograph office director, until his April Army call, Ray Harris runs off another order—Mike Shada, Senior class president, conducts a business session—A time card is filled out by custodian George Arnold.

... Roger Lindsay explains the candy ration sale plan to second semester Mens Hall housemother, Mrs. Humphrey—Wayne Smithy, president, and Norma Ciochon, secretary, conduct a Junior class meeting—Case Hall president, Ethel Pedersen, talks with housemother Mrs. Sinner.





MAY

MAY . . . First results of our victory gardens were enjoyed on our dinner tables this month while allies penetrated further inside Europe in the ultimate drive for victory. Seniors became lieutenants as they graduated from officers' training school and honors were given out at annual Honor Day ceremonies preceding graduation exercises.



Lieutenants Leave



C. Anderson
R. Fowler

J. Anderson
E. Frederick

K. Atwood
M. Gilkeson

M. Becker
C. Hansen

R. Behrends
S. Harris

Charles Anderson Wilsonville
Caledonian Fraternity 1; K Club 2; YMCA 2; Football 4; Basketball 1; Track 4; Intramural 3; Boxing 2.

Johanna Anderson Brule
Zeta Chi Alpha Sorority 2; Home Economics Club 4; reporter '41; YWCA 3; Commercial Club 1.

Kathleen Atwood Beaver City
Xi Phi 1; Sigma Tau Delta 1, vice-president '42-'43; Antler Editor '43; Latin Club 1; Pre-Medic Club 1; Apollonian Club 1; Zip Club 1.

Marjorie Becker Nelson
Zeta Chi Alpha Sorority 2; YWCA 1; Tironians 1; Apollonian Club 1; Symphony Orchestra 3; Band 4; A Cappella Choir 2.

Richard Behrends Trumbull
Caledonian Fraternity 1, vice-president '43; All-college play 1; radio 2; Intramural Athletics 4; Football 2; Basketball 1.

Phyllis Behrens Kearney
Apollonian Club 1, president '43; YWCA 1; Symphony Orchestra 4; Band 4; A Cappella Choir 1.

George Binger Lincoln
Men's Council 1; German Club 3; Pre-Medic Club 3; Academy of Math and Science 1; K Club 4, president '40; All-college play 1; Football 4; Track 4; Intramural Athletics 4.

George Brown Minden
Caledonian Fraternity, corresponding secretary '43; K Club; Football 2; Intramural Athletics 4.

Charles Brugh York
Caledonian Fraternity 4; Intramural Athletics 4.

Stanley Copley Franklin
Men's Council 1; K Club 2; Football 2; Track 1.

Max Darling Danbury
Football 1; Boxing 1.

Lucile Diefenderfer Kearney
Academy of Math and Science 1.

Doris Eck Kearney
Juanita Sorority 4; Who's Who Among Students in American Colleges and Universities 1942-43; Sigma Tau Delta 2, president '43; French Club 1; YWCA 1; Antler Staff '43; Antelope Editor '43.

Ruth Fowler Kearney
Sigma Theta Phi Sorority 1; Women's Council 1; YWCA 3, president '41; Apollonian Club 1; Symphony Orchestra 2; A Cappella Choir 3; Christmas Queen '39.

... cum laude—Verla Worthing, pictured in her favorite hang-out—zoo lab—where she spent long hours completing her pre-med school studies before entering the March class at University Hospital in Omaha.



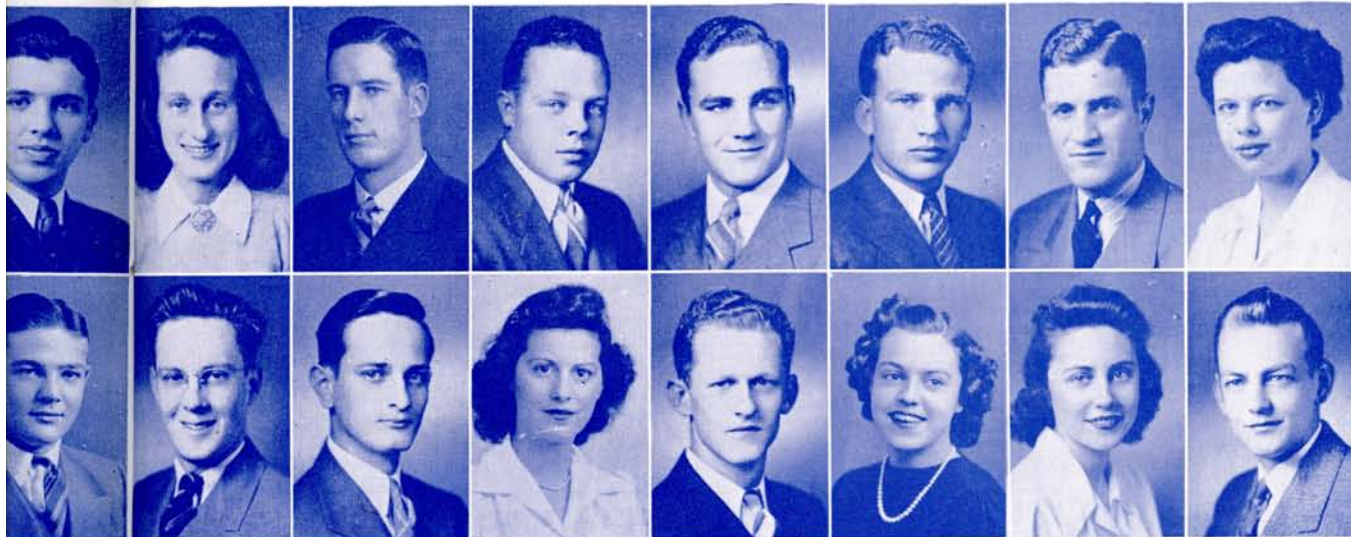

P. Behrends	P. Behrens	G. Binger	G. Brown	C. Brugh	S. Copley	M. Darling	D. Eck
J. Harris	W. Harrison	J. Hassler	V. Henline	W. Hennis	B. Hinterlong	L. Huffstutter	V. Larsen

Ellen Rae Frederick Kearney
 Xi Phi 1; YWCA 3; Future Teachers 1; Le Cercle
 Francis 1; Symphony Orchestra 3; Band 1; A Cappella
 Choir 1.

Mabel Gilkeson Sutherland
 YWCA 4; Home Economics Club 3, president '43;
 Aspasians 3, president '41.

Chester Hansen Minden
 Caledonian Fraternity 1; YMCA 2; Track 1; Intra-
 mural Athletics 3.

Stan Harris Chappell
 Phi Tau Gamma Fraternity 4; Junior Class President;
 Pre-Medic Club 2; K Club 4; French Club 1; All-college
 play 1; Football 4; Basketball 3; Golf 1; Intramural
 Athletics 4.

William Harrison Kearney
 Intramural Debate winner 1939-40; Omega Alpha
 Tau 1; Lambda Delta Lambda 2, vice-president '41-43;
 Academy of Math and Science 2; German Club 3, treas-
 urer 1941-42; Inter-collegiate Debate 1.

James Hassler Exeter
 Phi Tau Gamma Fraternity 1.

Virginia Henline Kearney
 Sigma Theta Phi 4, vice-president '41, president '42;
 Inter-Fraternity-Sorority Council 2; Who's Who Among
 Students in American Colleges and Universities 1942-43;
 German Club 3; Pi Kappa Delta 4, secretary-treasurer '42,
 president '43; Xi Phi 2, president '42; YWCA 4, cabinet
 2; Sigma Tau Delta 1; Antler Staff '43; Intramural De-
 bate winner '39; Intercollegiate Debate 3; Pi Kappa Delta
 Women's Championship '42; All-college play 3; Radio
 Staff 2; A Cappella Choir 2.

Wesley Hennis Mason City
 Caledonian Fraternity 3.

Barbara Hinterlong Minden
 Sigma Theta Phi Sorority 3, treasurer '42; Women's
 Council 1; Student Council 1; Xi Phi 2, president '43;
 Newsletter editor '42; YWCA 4, vice-president '41, presi-
 dent '42; Home Economics Club 4, historian '40, treasurer
 '42; Nebraska Student Club of Home Economics, histori-
 an '42, secretary '43.

Lois Huffstutter Kearney
 Sigma Theta Phi Sorority 4, vice-president '42, presi-
 dent '43; Inter-Fraternity-Sorority Council 2, secretary '43;
 Senior Class vice-president; Student Council 1; Who's
 Who Among Students in American Colleges and Universi-
 ties 1942-43; Xi Phi 1, secretary '43; Women's Council
 1; German Club 1; Radio Staff 1.

Tom Journey Kearney
 Caledonian Fraternity 2; K Club 4; All-college play
 1; Football 4; Basketball 3; Track 4.

Vaughn Larsen Hastings
 Phi Tau Gamma Fraternity 2; Freshman Class vice-
 president; Junior Class treasurer; Student Council 1,
 vice-president '43; All-college play 4; Football 1.

... cum laude—Ellen Rae Frederick, pictured while
 preparing for her senior recital, is the mother of little
 Donnie Dick, successfully combining collegiate and
 housekeeping interests.





... cum laudes—Marie Refshauge, left, and Virginia Henline, right, inspect senior announcements while their thoughts are with their "only ones" in the navy and army.

Evelyn Lengkeek

Kearney

Pi Kappa Delta 1; Xi Phi 1; Who's Who Among Students in American Colleges and Universities 1942-1943; French Club 1; Aspasians 1; YWCA 1; After-Dinner Speaking Club 2; Intramural Debate 1; Inter-Collegiate debate 1; All-college play 4, assistant director 1; Radio Staff 3, studio manager 1.

Alma Leth

Dannebrog

Zeta Chi Alpha sorority 2, vice-president '42; Who's Who Among Students in American Colleges and Universities 1942-43; Pi Omega Pi 1, secretary-treasurer '42; Zip Club 2, president '42; W. A. A. 3, treasurer '41; Lutheran Club 3, treasurer '41, president '42; YWCA 2; Tironians 3.

Clarence Lierly

Paxton

Phi Tau Gamma Fraternity 3, secretary '42; Blue and Gold Staff Photographer, '42; Lutheran Club 2; Football 1; boxing 1; Intramural Athletics 3.

Elizabeth Lovell

Hastings

Zip Club 4, president '40-'41; YWCA 1; W. A. A. 4, vice-president '41, president '42; Aspasians 3, treasurer '42; cheerleader 4; Green Terrace Dorm president '42.

Lloyd McCullough

Wilcox

Phi Tau Gamma Fraternity 1; Mens Hall president '43; Men's Council 2, secretary '42, president '43; Who's Who Among Students in American Colleges and Universities 1942-43; K Club 3, vice-president '43; Basketball 3; Intramural Athletics 4.

Sarah McMichael

North Platte

Zeta Chi Alpha sorority 3; Inter-Fraternity-Sorority Council 1; Who's Who Among Students in American Colleges and Universities 1942-43; Zip Club Queen '42; Xi Phi 1; W. A. A. 2, vice-president '42; Zip Club 2, secretary '41; Radio Staff 1; A Cappella Choir 3.

Wilma Jeanne Mallory

Edgar

Zeta Chi Alpha Sorority 2; Beta Pi Theta 3; W. A. A. 3.

Dean Marshall

Elm Creek

Caledonian Fraternity 4, president '42; Inter-Fraternity-Sorority Council 1; treasurer '42; Student Council secretary-treasurer '42; German Club 2; Omega Alpha Tau 1; Pre-Medic Club 1; Intramural Athletics 4; A Cappella Choir 1.

Carl Meyer

Kearney

K Club 4; Football 4; Track 4; Intramural Athletics 4.

Helen Mitchell

Kearney

Home Economic Club 4; YWCA 2; Omega Alpha Tau 2; Pre-Medic Club 2.

Ralph Nelson

Holdrege

Phi Tau Gamma Fraternity 4, president '43, vice-president '41-'42; Inter-Fraternity-Sorority Council 1; Student Council 3; Men's Council 2, president '42; Men's Hall Council 1; Who's Who Among Students in American Colleges and Universities 1941-42, 1942-43; Sophomore Xi Phi Award '41; National Beta Pi Theta Scholarship Award '41; Blue and Gold Staff, assistant editor '41, editor '42; Beta Pi Theta 3; Lutheran Club 3; YMCA 2; Pi Kappa Delta 4, vice-president '42; Xi Phi 1; Inter-collegiate debate 2; Intramural Debate Winner '40; Football 1; Intramural Athletics 4; Boxing 1; Symphony Orchestra 1; Band 1; A Cappella Choir 1.

Paul Newell

Phillipsburg, Kansas

Caledonian 3; Most Representative Man 1942-43; Zip Club 1; Student Council 1; French Club 1; K Club 4, president 1942-43; football 4; Basketball 1; Track 1; Intramural Athletics 4.

E. Lengkeek
E. Pedersen

A. Leth
K. Pierson

C. Lierly
M. Refshauge

E. Lovell
B. Richter

R. Nelson
M. Runner

P. Newell
F. Shada



Mildred Ough Strang
Zip Club 1; Home Economics Club 1.

Ethel Pedersen Lexington

Sigma Theta Phi 3, secretary-treasurer 1942-43; Senior Class secretary; Women's Council 1; Who's Who Among Students in American Colleges and Universities 1942-43; Xi Phi 1; Zip Club 2; Tironian Club 2, secretary '40; YWCA 1, Home Economics Club 1, Case Hall Dorm president 1942-43.

Kenneth Pierson Gibbon
Lambda Delta Lambda 2; Band 1.

Marie Retshauge York

Sigma Theta Phi Sorority 3; Student Council, secretary-treasurer '42, president '43; Women's Council 2; Who's Who Among Students in American Colleges and Universities 1941-42, 1942-43; Sophomore Xi Phi Award '41; Christmas Queen '40; Antelope Staff 1; Blue and Gold Staff 1; Home Economics Club 4, secretary '41; YWCA 1, cabinet 3, president '42; Xi Phi 2, investigating secretary '43; Sigma Tau Delta 1; Antler Staff '43; Case Hall Dorm Board 1; Symphony Orchestra 3.

Bernard Richter Kearney

Tironian Club 4; Catholic Club 4; Intramural Athletics 4.

Mary Runner Hershey

Zeta Chi Alpha Sorority 4; Inter-Fraternity-Sorority Council 1, secretary '41; Junior class treasurer; Who's Who Among Students in American Universities and Colleges 1940-41; K Club Queen '40; Zeta Christmas Queen '39; Xi Phi 2; YWCA 2, president '40; A Cappella Choir 3; Orchestra 1; Band 3.

Francis Shada Kearney

Caledonian Fraternity 1; Senior Class president; K Club 4; All-College Play 1; Football 4; Basketball 2; Track 2; Most Valuable Payer Award '41.

William Shaffer North Platte

Phi Tau Gamma Fraternity 1; Lambda Delta Lambda 2.

De Wayne Stemper Lincoln

Men's Dorm Council 1, vice-president '43; Who's Who Among Students in American Colleges and Universities 1942-43; Catholic Club 4, vice-president '43; Zip Club 1; Intramural Athletics 4; K Club 2, secretary treasurer '43; Track 2; Basketball 1.



... cum laude—Kathleen Atwood took over textbook librarianship when first semester librarian was called to air corps duty, is pictured modeling one of the many caps and gowns she checked out to classmates in May.

Ruth Stroh Plymouth

YWCA 1; Zip Club 1; W. A. A. 1; Case Hall Dorm Board 1; Xi Phi 1.

Carroll Voss Kearney

French Club 1.

Charles Wilson Oxford

Phi Tau Gamma 4, president '43; Inter-Fraternity-Sorority Council 2; Student Council 2, vice-president '43; Freshmen class vice-president; Christmas King '41; All-college play 1; Football 1; Boxing 2; Intramural Athletics 4; A Cappella Choir 3; Quartette 1.

Verla Worthing Elm Creek

Lambda Delta Lambda 2, vice-president '42, president '43; Omega Alpha Tau 1; German Club 1; Xi Phi 2, treasurer '43; Pre-Medic Club 3, reporter '42.

L. McCullough
B. Shaffer

S. McMichael
D. Stemper

W. Mallory
R. Stroh

D. Marshall
C. Voss

C. Meyer
C. Wilson

H. Mitchell
V. Worthing

M. Ough
L. Diefenderfer

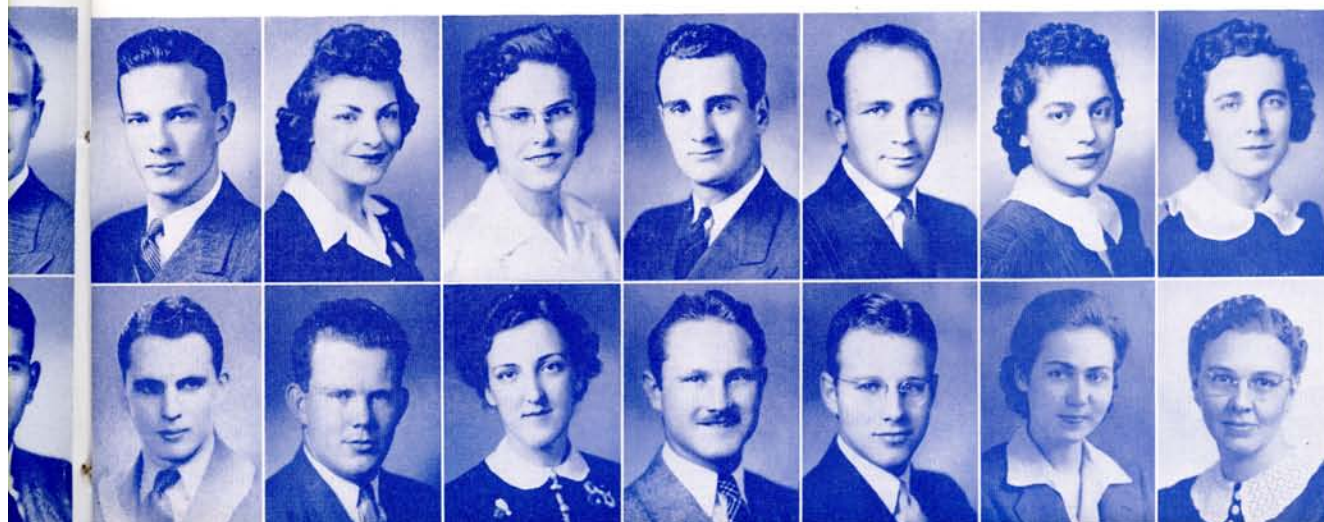

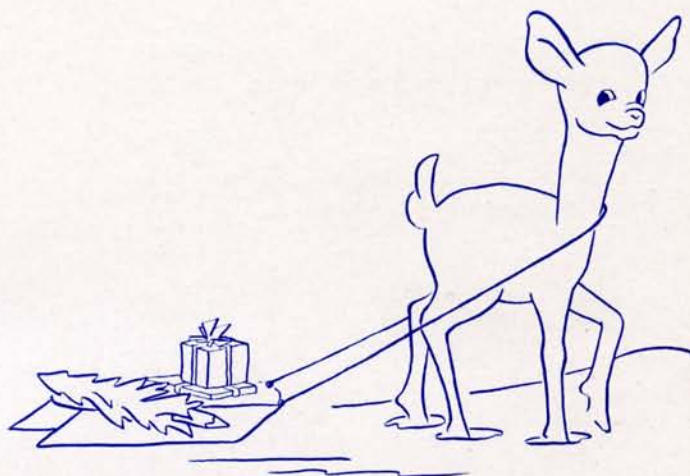

A New Boo!!

Last summer an editor, a business manager, and an adviser laid the ground work for this yearbook. Last fall the adviser left to accept a position elsewhere; the authorities supplied a new moral supporter. Last fall the editor decided to enter med school; he relinquished his berth to the business manager. Last fall the new business manager took over; this spring he answered the call of the Army reserves. This spring another business manager was duly appointed. Add rationing of film, scarcity of copper and zinc, and a deficit to these staff shake-ups, and you have the story of editing the annual for 1942-43.

Now the staff has overcome these difficulties and presents its book for your enjoyment—with engravings by

CAPITAL ENGRAVING CO.

LINCOLN

:::

NEBRASKA



Greetings...

and

"Thank You"

For the Privilege of Serving as Your
Photographers



MATTSON STUDIO

"Where the
Big Pictures
Play"



New WORLD

TASTY TEA ROOM

AND

CENTRAL CAFE

KEARNEY'S LEADING RESTAURANTS



WE WELCOME YOU

Year after year your cheery greetings, enthusiastic spirit and wholehearted good fellowship have made our serving you a privilege and a pleasure.



Call For Reservation

24 Hour Service



Another father-daughter team functions successfully at the LANTZ DRUG STORE where Mr. Lantz and Mary Rose are solving the employment problem in order to serve their customers more efficiently. LANTZ'S is the popular meeting place for college students who desire the best in fountain service.



While Mr. Cope, the congenial manager of CLAUSSEN'S SHOE STORE, tries to help Helen Richards decide which pair of shoes to buy, Inez Berg and Jeanne Barber keep a firm grasp on their ration books. They all know that CLAUSSEN'S is the place to spend that stamp No. 17 with all assurance of quality and attractiveness.



Kearney, Nebraska

GEO. F. MONROE, Mgr.

Phone 29521

Doris Eck takes time off from editing a paper to examine—with the help of her dad—some of the new patterns in wallpaper which arrived daily until frozen by governmental orders. ECK'S marks the spot where quality paints, glass, wallpaper, and enamels are sold at remarkably reasonable prices.

"You can live without flowers, but not so well," says Jack Erickson in explaining the motto of the KEARNEY FLORAL COMPANY to Ray Harris and Rolland Moore. Rolly and Ray have heard their girl friends remark that flowers from the KEARNEY FLORAL always arrive at the peak of their freshness and beauty, adding to an evening's enjoyment.



"Congratulations Upon a Splendid 1943 Blue & Gold"

and

Good Luck to the Boys in the
United States Armed Forces
Who Have So Loyally
Served the

COLLEGE CAFETERIA

Brown-McDonald's

ARE THE HEADQUARTERS FOR

Doris Dodson Junior Dresses

AND

Young Men's Sports Attire

By B. V. D.



See the Rogue Freedom Shirt
and the Ruggers Sport Shirts

The Freedom Shirts for America on the Go!



Coiffures That Reflect That
Necessary Flair
of Youth



Club House Beauty Shop

Dial 22041



THE RIGHT...

Place For That Extra-Nice Dance,
Breakfast, Dinner or Tea



Scene of All the Important College Social Events



Home of the Crystal Ball Room

HOTEL FORT KEARNEY

THE SHIRT SHOP

FOR YOUR

Men's Haberdashery



HUGO JOHNSON

YOU WILL REMEMBER

HENSLEY'S

Vogue

Kearney's Smart Ladies Shop

Want to Save Money
On Clothes?



Your Clothes Will Look
Better—Last Longer



If You Have Them Cleaned
Regularly at

Kearney Laundry
—ZORIC CLEANERS—

Phone 24501

Since 1888

VAN SICKLE

Paint and Glass Store



PAINTS



GLASS



WALLPAPER

Dial 23041

2006 Central Ave.

For Men:

- Winthrop Shoes
- Nunn Bush Shoes

For Ladies:

- Vitality
- Queen Quality

Gotham Gold Stripe Hosiery

Buck's
BOOTERIE

Compliments

of

CAMEL CAFE



JIM POULLOS, Proprietor

18 West 24th St.

West of World Theatre

FOODS THAT SATISFY

PRICES THAT PLEASE



Kearney Tea and Coffee
GROCERY AND MARKET

LOGAN LANCASTER, Prop.

Baumgartner's
VARIETY STORE

Hosiery - Lingerie - Millinery

Stationery - School Supplies



Wear Clean Clothes

"Craftsmen In Keeping Things New"



Liberty Dry Cleaners

2013 Central Ave.

Dial 26031



Consumers through its Tax payments contributes to the support of Nebraska's Public Schools and other tax supported functions in the communities served.



Kaufmann &
Wernert

5c-10c-25c Store



In Kearney
Since 1908

Tollefsen-
Elliott
Lumber Co.

COAL



Kearney and Pleasanton

Kearney Hardware

YOUR
Home Owned
Home Operated
Hardware Store



Complete Line of
Housewares
Gift Items
Electrical Appliances
Paints—Tools
Seeds—Cutlery

The Anderson Studio



Photographs
of
Distinction

14 W. 22nd St.

Phone 18281

MODERNIZE Your Home

Your bathroom, kitchen, and laundry are the most important parts of your home. Why not make them the most modern, too.



Treat your home to the up-to-date, and make it a place of convenience rather than just "living quarters."



Throw out the bulky, old fashioned equipment, and let Kearney Plumbing and Heating replace it with bright, gleaming porcelain fixtures. Let shining chromium replace your present fittings.



Kearney Plumbing & Heating Co.

BERT WALLACE

10 East Railroad St.

Hub Printing Company

Kearney, Nebraska

★ *With Good Printing "Your
Written Message" Can Be as
Effective as Your Personal Call!*



Producers of High Class
College and High School
Annuals

KEARNEY CREAMERY



Home of

Blue Bell Milk

Blue Bell Cream

Blue Bell Cottage Cheese

Blue Bell Butter

Blue Bell Ice Cream



At Corner of 23rd and 2nd Avenue

SHOP AT RUTER'S



Rothmore Coats

Nelly Don Dresses

Barlizon Dresses

Wellesley Junior Dresses



RUTER'S—The Fashion

OUR BAND BOX



CLEANING
IS

Odorless — Fade Proof — Shrink Proof — Faster

HULL'S BAND BOX CLEANERS

2012 Central Ave.

Dial 28511

Fink Shoe Co.

Rhythm Steps for Ladies



FREEMAN'S FOR MEN

X-RAY FITTING

The Peak of Quality

Among People of
Good Taste



Fairmont Creamery

First in Style and Quality

Lowest In Price



The **Hirschfeld Co.**
♦ ALWAYS RELIABLE ♦

ROYAL BAKERY

Everything in

Quality Bakery Products

FOR YOUR PARTY NEEDS



2117 Central Ave. Call 25051

FORT KEARNEY STATE BANK

Kearney, Nebraska



Member Federal Deposit Insurance Corporation

We're All-Out for Service

ARMSTRONG'S LINOLEUM

BIGELOW CARPETING

SEALY INNER-SPRING MATTRESSES

We Strive to Please

Foutch-Johnson Furniture
Company

Kearney, Nebraska

Do As Kearney Does



Shop at

May's Style Shop

We

Appreciate

Your

Patronage



J. C. PENNEY CO.

Kearney, Nebr.

YOUR FRIENDLY
FAMOUS SHOE STORE

The Home of "Wearable" Shoes

"BARNEY" J. CROCKER, Manager

Electric Wiring

Electric Fixtures

ELECTRICAL SUPPLIES—FRIGIDAIRE



Milam Electric Shop

Congratulations

To the Class of '43



Rainbow Cafe

Frank A. Bodinson Hardware

DISTRIBUTORS OF

D & M and Goldsmith Athletic Goods

DIRECT FROM THE ARMY TO YOU!

"Covers by Malloy"

THE DAVID J. MOLLOY PLANT

2857 North Western Avenue

Chicago

Illinois

Index of Faculty Personnel

Adams, Louise	35	Larson, Greta	40, 44
Arnold, George	119	Larson, Minnie	41, 70, 71
		Ludden, Carrie	39, 55
Bergquist, Alta	6, 19, 44, 45	McCall, Dorothy	26, 110
Boasen, Ethel	40, 58	McPherson, Josephine	30, 75
Bruner, W. E.	39		
Burke, A. E.	35	Mantor, Lyle E.	32, 70, 71
		Montgomery, Jean	32, 75
Carroll, Floy	68	Moschel, Vesta	26, 58
Cerny, H. E.	30, 54, 75		
Christensen, Arlene	46, 59	Nicholas, W. L.	10, 14, 23, 61, 98, 100, 107
Conrad, Jennie	32	Nigh, Edna T.	34, 35, 60, 113
Crawford, Mary Major	33, 72		
Cushing, Herbert L.	13, 61, 63	Olsen, Otto	22, 43
Doughty, Gavin L.	30, 47, 68, 106, 115	Pate, M. S.	29
Dunlavy, Bernice	42, 101	Payne, Mildred M.	40, 60, 68
		Porter, Lolus	35, 36, 110, 111
Enochs, Louise	42, 101, 106	Powell, Gail	35
		Powell, R. W.	34, 35
Failor, Leona	35, 67, 75, 113		
Finch, Myrtle	46, 47	Rensvold, Verna	45
Foster, C. A.	38, 39	Ritter, Harvey W.	43, 117
Fox, Donald E.	38, 39	Ryan, C. T.	33, 72
Hansen, J. D.	31, 73	Skinner, Blanche	35, 36
Hansen, Mildred	39, 55	Smith, Marion C.	41
Hanthorn, Emma E.	29	Smith, Martha Lois	33, 108, 109
Hill, Ethel	33	Smithey, Edith M.	26, 27
Hosic, Alma	31, 33, 74	Stout, H. G.	34, 35
		Stoutemeyer, Melvina	35
Istas, Helen	31, 33, 75	Strawn, Robertson	31, 66, 73, 75
Kelly, Ruth	15, 33, 72, 81, 99, 106	Welch, Roland	23, 40, 58, 107
Klein, L. F.	44, 45, 50	White, Clifton	45, 93, 100
		Williams, Dorothy	13, 26
Larson, Durfee	8, 32, 117		

Index of Student Personnel

Adams, Ben	16, 54	Calvert, Louise	23, 47, 71, 80, 107, 110, 111
Adams, Milton	62	Campbell, Phyllis	59, 111
Adee, Eleanor	16, 34, 106	Campbell, Velma	59
Anderson, Charles	38, 51, 62, 103, 122	Carlson, Ann	3, 16, 40, 111
Anderson, Dale	100	Carlson, Dale	16, 66
Anderson, Doris	44, 58	Carlson, Joseph	17
Anderson, Dorothy	111	Carlson, Melba	42, 47, 55, 59, 101, 112, 113
Anderson, Johanna	101, 122	Carson, Alexander	54, 75
Anderson, Lila Mae	16, 58	Carter, Gladys	80, 109
Anderson, Linnea	36, 58	Carver, Doris	46, 62, 109
Anderson, Lyall	40	Chesnut, Robert	57, 71, 80, 117
Anderson, Vernon	43, 80, 100	Chorpenning, Hans	54, 56, 59, 62, 98, 115
Asher, Vir Jean	47, 58, 111	Ciochon, Norma	29, 47, 57, 71, 80, 99, 109
Atwater, Bob	30, 80, 98, 100, 115	Clark, Carol	17, 54
Atwood, Kathleen	55, 72, 75, 122, 125	Clatte, Alene	17, 99, 102
Aunspaugh, Merle	33	Cline, Gerald	30, 59, 117
		Cline, Rex	8, 41, 80, 117
Bachman, Ruth	10, 20, 44, 58, 72, 77, 99, 109	Cobb, Phyllis	17
Backlund, Burdette	9, 58, 106, 117	Conley, Helen	75, 81, 101, 109
Badura, Dick	50, 100	Coover, Ann Alita	17, 55, 111
Baker, Cleo	31, 39, 54, 58, 111	Copley, Stanley	8, 19, 33, 34, 123
Barber, Jeanne	47, 73, 80, 111	Cornelius, Lela	55
Barnes, Kendall	16, 17, 32	Cottrell, Keith	7, 55, 81, 106, 107, 117
Barnwell, Fern	16, 66	Cox, Janette	55, 59, 111
Batterton, William	45, 46, 54	Coy, Merna	59, 113
Baysdorfer, Lloyd	48, 54, 73, 80	Cruson, Virginia	54, 59, 63, 113
Beattie, Mariellen	54, 58	Curry, Eleanor	10, 81, 107, 109
Beaver, Ruth	10, 20, 27, 58, 71, 111		
Beavers, Opal	16	Dageforde, Esther	59
Beck, Vivienne	17, 58, 71, 107, 112, 113	Darling, Max	51, 123
Becker, Dorothy	58, 108, 109	Davidson, Leota	81, 111
Becker, Marion	38, 42, 58, 101, 112, 113, 123	Davis, James	100
Becker, Marjorie	54, 75, 113	Davis, Shirley	17, 43, 113
Bedient, Melvin	16	Day, Doris	58, 113
Bedish, Lyndall	80, 99, 101, 105, 109	Deeb, Victor	31, 54, 103, 115
Behrends, Richard	9, 16, 17, 103, 115, 122	DeForest, Virginia	17, 109
Behrends, William	3, 103, 115	Dethloff, Roy	17, 33, 66
Behrens, Phyllis	36, 54, 75, 122	Detlefs, Margaret	17, 20
Bennett, Donald	16	DeWitt, Rosalia	17
Beran, Robert	16	Dickerson, Eloise	59
Berg, Inez	55, 61, 80, 110, 111	Diefenderfer, Lucille	125
Berger, Lloyd	38, 58, 115	Doherty, J. Wellington	29, 106, 115
Bertoldi, John	16, 29, 33, 117	Dowers, Verne	7, 19, 32, 46, 56, 61, 66, 72, 68, 81, 117
Biber, Lois	16	Dunlavy, Alice Jeanne	47, 81, 107, 110, 111
Binger, George	9, 33, 55, 98, 123	Dunning, Neil	81
Blakeslee, Allen	53, 59	Dusek, Donald	17, 29
Bogue, Russell	9, 16, 33		
Bosse, Mary Ellen	16	Ebright, Kenneth	63
Boulter, Lois	10, 16, 31, 54, 111	Eck, Doris	17, 56, 72, 111, 123
Bourne, Duane	30, 54	Eder, Alice	59
Bowers, James	16	Edwards, Jean	55, 59, 101, 110, 111
Boyd, Chester	16, 29	Estep, Neta	42
Boyer, Lois	22, 113		
Brandt, Hazel Lorraine	80, 101	Fairbairn, Ronald	38, 46, 47, 59, 106, 117
Brannon, Warren	54, 100	Fishback, Catherine	41
Braun, Helen	16, 47, 55, 108, 109	Fisher, Virginia	18, 35, 71, 74, 99, 109
Brockett, H. R.	16, 71, 98, 100, 103, 106, 117	Fitch, Dolores	18
Brown, George	17, 43, 45, 47, 51, 115, 123	Flebbe, Esther	18, 55
Brown, Harriet	80, 101, 111	Fowler, Ruth	75, 99, 109, 122
Brown, Jim	16, 54	Frahm, Barbara	22, 55
Brown, Margaret	58, 66, 101, 113	Frahm, Bettelee	59, 74, 75, 111
Brown, Marjorie	16, 54, 101	Frederick, Ellen	122, 123
Brown, Ruth	80, 101, 109	Fritson, Matilda	18
Brugh, Charles	115, 123	Fritz, Bernard	18, 74
Bryant, Alice	16, 74		
Buckley, Betty	16	Gangwish, Beverly	18
Buehler, Norma	16, 29, 46, 55, 67	Gangwish, Richard	59
Burt, Betty	16, 55, 74	Gangwish, Wendell	59
Burt, Dora	58	Garrels, Ralph	18, 29, 66
Burtch, Bill	54, 58, 75, 115	Garrison, Carolyn	18, 109
Burton, Ellis	8, 58, 117	Garrison, Jana Vee	18, 44, 74, 108
Busch, Irene	16, 55	Gebhardt, Verna	81, 112, 113
		Geisler, Faye	59
Cadwallader, Joy	58	Gibbons, Bertrand	47, 59, 73, 100
Cadwallader, Maxine	58, 16		

Gilkeson, Mabel 36, 101, 122
 Gilmore, Helen 55, 111
 Gilpin, Jewell 42, 81, 101, 111
 Glenn, Phyllis 55, 81, 112, 113
 Godfrey, Earl 31, 52
 Gordon, Mabel 17, 18, 111
 Gotobed, Kenneth 18, 62, 117
 Grassmeyer, Robert 18
 Green, Betty 18
 Griffith, Opal 18
 Griffith, Walter 81, 115
 Grosh, Betty 18
 Gruber, Gerald 47, 81, 71, 73, 98, 106, 107, 115
 Guillaume, Phyllis 59, 113
 Gustafson, Genevieve 18, 75
 Gutscher, Margie 59

Hagee, Carl 103, 115
 Hagin, Bonnie Lee 47
 Halbeisen, Loucille 18, 113
 Hale, Keith 81
 Hamm, Charles 60, 73
 Hampton, Mary Jean 39, 60, 111
 Hansen, Chester 100, 122
 Hansen, Elaine 18, 29, 109
 Hansen, Evelyn 18, 110, 111
 Hansen, Gordon 46
 Hansen, Luella 60, 101, 111
 Hanzel, Emily 18, 33, 102, 111, 120
 Hardy, Elva 55, 58, 60
 Harris, Stanley 39, 50, 117, 122
 Harris, Ray 18, 54, 55, 66, 115
 Harris, Robert 31, 60
 Harrison, William 38, 123
 Hart, Jack 60, 72, 115
 Hassler, Jim 117, 123
 Hawthorne, Agnes 18
 Hayford, Phyllis 55, 60, 111
 Helser, June 18
 Hemphill, Richard 18
 Henline, Virginia 37, 56, 72, 73, 109, 123, 124
 Hennis, Wesley 7, 8, 123
 Herman, Harold 18
 Hibberd, Wilbur 18, 59
 Hill, William 27, 81, 115
 Hinrichs, Roland 54, 75, 81
 Hinton, Alfred 18
 Hinterlong, Barbara 101, 123
 Hodgeson, Dorothy 19
 Holcomb, Dorothy 10, 20, 33, 61, 72, 82, 107, 108, 109
 Holthus, Dorothy 22
 Hopp, Ralph 82
 Horner, Betty 3, 60, 63, 111
 Housel, Wayne 50, 60, 103
 Hoxmeier, Mary 60, 99
 Hubbert, Farris 60
 Huffstutter, Lois 33, 36, 56, 107, 108, 109, 123
 Hughes, Elsie 54
 Hust, Laurel 42, 60, 101
 Hutchins, Donald 19, 54, 75
 Hutchins, LaVern 8, 54, 82, 103, 106, 117

Ingram, Dale 19, 115

Jacobson, John 19, 54, 63, 66, 108
 James, Melvin 117
 Jameson, Dorothy 58, 82, 101
 Jilson, Dale 10, 19
 John, Catherine 101, 109
 Johnson, Carol 33, 54, 60
 Johnson, Keith 19, 66, 85
 Johnson, Loren 19, 54
 Johnson, Lorraine 19
 Journey, Tom 26, 37, 51
 Junkin, Neil 7, 40, 46, 60, 100, 117

Kanthack, Richard 19
 Kappas, Lulu 82

Kealiher, Evaline 60, 67, 101
 Kennedy, Ardelle 111
 Kennedy, Robert 39, 60, 98, 117
 Kennell, Grace 29, 60
 Keyser, Wanda 23, 33, 47, 55, 60, 99, 111
 King, Clark 82, 83, 106
 Kline, Don 47, 54, 74, 115
 Knispel, Maurice 66, 82
 Knudson, Bernard 9, 19, 66, 83, 103, 115, 117
 Kolar, Francis 9, 39, 59, 60, 117
 Korsgren, Muriel 19, 40
 Korte, Virgil 52
 Kotsiopoulos, George 46, 82, 106, 117
 Kraus, Harry 19, 117
 Krueger, Edna 20
 Krueger, Vernon 30, 45, 54, 60

Lahm, Dorothy 20
 Lahm, Ilia 20, 34
 Lammers, Edna 20
 Lancaster, Betty Jeanne 54, 60, 75
 Lange, Treva 47, 60, 111
 Lange, Una 20
 Lantz, Barbara 60, 111
 Lantz, Mary Rose 60, 111
 Lantzer, Glenda 61
 Larsen, Vaughn 17, 31, 71, 106, 123
 Lawrence, Douglas 61, 117
 Lee, Arlene 34
 Lee, Dorothy 20, 46
 Lengkeek, Evelyn 31, 57, 73, 124
 Leonard, Arnold 61
 Leth, Alma 55, 57, 58, 63, 102, 112, 113, 124
 Lewis, Bob 7, 8, 55, 98, 117
 Lewis, Glee 55, 61
 Lewis, Lilac Leone 55, 82, 102
 Lierly, Clarence 117, 124
 Lindsay, Beryl 20
 Lindsay, Roger 61, 117
 Lola, Amelia 20, 75
 Long, Bill 9, 61, 106, 117
 Lovell, Elizabeth 6, 42, 47, 55, 124
 Luce, Glen 20, 30, 40, 54, 75, 100
 Ludden, Lawrence 73, 74, 82, 100
 Lynn, Dorothy 20, 113

McCaslin, Esther 20
 McCone, Dorothy 20
 McConnell, Nola 20, 40, 46, 109
 McCullough, Lloyd 6, 17, 57, 71, 98, 100, 106, 125
 McFarland, Leo 103
 McGrew, Patricia 61, 75, 109
 McKinney, Wayne 9, 40, 54, 103, 115
 McKnight, Hazel 55, 61
 McLellan, Marian 55
 McMichael, Sarah 57, 63, 102, 107, 113, 125

Maline, Don 9, 20, 34, 98, 107, 82, 115
 Mallory, Wilma Jeanne 74, 113, 125
 Mansfield, Wanda 82, 101
 Marrow, Leland 53
 Marshall, Dean 71, 106, 107, 115, 125
 Marshall, Helen 19, 20
 Mastalka, Ruth 21
 Mauler, Norma 33, 82, 101
 Mears, Wendell 117
 Mecham, Kenneth 21, 33, 35, 46, 54
 Meline, Grace 61, 111
 Menagh, Carol 21, 55
 Messenger, Ava 20, 113
 Messenger, Wilma 20, 113
 Meyer, Carl 50, 125
 Meyers, Roland 8, 52, 61, 117
 Michelsen, Ruth 21, 55
 Miller, Dorothy 44, 55, 61
 Mitchell, Helen 39, 55, 101, 125
 Montmorency, Arthur 17
 Moore, Rolland 7, 51, 61

Morin, Joe	21	Roura, Maryu	80
Moranville, Ruth	31, 61	Rouse, Elizabeth	7, 62, 109
Munson, Betty Lee	21	Rumbaugh, John	51, 62, 103
Munson, Milford	46, 117	Runner, Mary	113, 124
		Ruzicka, Mildred	22
Nelsen, Marjorie	21, 55, 71, 74, 103, 107, 117, 125	Sandall, John	22
Nelson, Beulah	21, 109	Schirmer, Gladys	62, 67, 101
Nelson, Elinore	30, 61	Schmelzer, Norbert	22, 38
Nelson, Ralph	46, 56	Schmitz, Dorothy	22, 108
Newberry, Errol	8, 43, 45, 61, 100	Schuler, Eleanor	22
Newcomb, Ward	51, 83	Scudder, Willa	52, 55, 83, 109
Newell, Paul	19, 37, 50, 85, 115, 125	Sell, Betty Jo	54, 58, 62, 109
Newth, Ilva Jean	61	Seybold, Helen	22
Nicholson, Dean	61, 71, 117	Shada, Mike	37, 50, 106, 115, 124
Nielsen, Edna	17, 62	Shaffer, William	117, 125
Nielsen, James	31, 62	Sheets, Darrell	74, 83, 117
Nielsen, Mary	62	Sherman, Ella	22
Nixon, Maxine	34	Shinn, Ralph	34, 66, 83, 117
Noonan, Eileen	62, 113	Shiverley, Betty	22
Norberg, Rose	33, 83	Sides, Dorothy	17, 55, 108, 109, 120
Noyes, Nanette	15, 62, 72, 74, 109	Siebenaler, Dorothy	22, 34, 106
Nutter, Genevieve	21, 55, 74	Siel, Jack	30
		Sigman, Craig	82, 98, 117
Oakley, Eileen	21	Sigman, Margaret	22, 40, 108, 109
Olson, Linnea	21, 113	Simms, Sarah	63, 113
Oritz, Wilfred	84	Sizer, Lois	23, 55
Osborne, Gloria	62	Sjogren, Howard	23, 46, 115
Ough, Mildred	42, 55, 101, 125	Smith, Bette Ann	23
		Smith, Dick	23
Page, Olive	62, 113	Smith, Donna	23
Parker, Dorothy	46, 55, 62	Smith, Josephine	44, 52, 55, 83, 99, 101, 109
Patterson, Dean	21	Smith, Mary Ellen	23
Patterson, Pete	54	Smith, Vincent	63
Pedersen, Ethel	42, 57, 99, 109, 124	Smithy, Wayne	57, 71, 73, 83, 98, 106, 108, 115
Peterson, Clifford	21, 43, 115	Soderholm, Dorothy	23
Peterson, Dorothy	21, 46	Soderholm, Marjorie	55, 63
Peterson, Leonard	38, 62, 115	Spangsberg, Betty	22
Peterson, Paul	51, 103, 105	Spence, Robert	31
Peterson, Richard	8, 51, 53, 100	Spongberg, Ralph	54, 115
Peterson, Wallace Eugene	49, 52, 83, 100	Spooner, Mary Louise	22
Peterson, Walter	83	Sporing, Lois	31, 63, 72, 109
Peterson, Winona	31, 62, 72, 111	Stafford, Milton	22
Pierson, Kenneth	125	Stemper, DeWayne	48, 52, 57, 100, 125
Polski, Robert	62	Stephenson, Roberta	23, 48
Pope, Roy	103	Stoddard, Orville	51, 117
Porter, Pauline	21, 55	Stroh, Ruth	33, 40, 48, 77, 125
Poulos, Francis	62, 111	Stucker, Verle	47, 50, 63, 115
Poulson, Stewart	21, 103	Sullivan, Mary	23
Powell, Kathryn	21, 109	Swanson, Dorothy	23
Price, Joan	7, 34, 46, 62, 109	Swanson, Leroy	23
		Swanson, Maxine	23
Quillen, Merlin	8, 39, 51, 62, 106	Sypal, Ethel	23, 41
		Sytma, Mabel	22, 23, 34, 63, 106
Raleigh, Marian	63, 111	Talbot, Eileen	7, 20, 109
Rasmussen, Donald	115	Taylor, Jean Reid	82, 99, 71, 111
Rasser, Lucille	63	Teichert, Dorothy	22, 30, 54, 106
Rasser, Marcylene	63	Thomas, Irene	42, 83, 101
Raveling, Goldie	21, 55	Thrasher, Corinne	22
Rawson, Luvenna	21	Thrasher, Dan	7
Redfern, Evelyn	21	Throckmorton, Virginia	33, 73, 75, 83, 99, 109
Reed, Jess	21	Throne, Marilyn	63, 101
Refsauge, Ilene	9, 21, 71, 99, 101, 108, 109	Tracy, Parker	23, 115
Refsauge, Marie	10, 17, 20, 37, 47, 57, 71, 72, 84, 101, 108, 109, 124		
Reiss, Landis	21	Uhrich, Lorene	109
Reynolds, Eileen	63		
Rhode, Robert	115	Vincent, Betty	29, 62, 109
Richards, Bette	21	Vitamvas, John	55
Richards, Donajean	63, 111	Vosburg, Agnes	20, 23, 74, 111
Richards, Helen Marie	47, 63, 111	Voss, Carroll	74, 125
Richter, Bernard	100, 124		
Riddle, Patricia	21, 108	Wagner, Luella	23
Ridenour, Bob	21, 55, 66, 98, 115	Wallace, Dean	55, 100, 115
Ring, Myrtle	22	Waller, Roger	23, 54, 115
Roberts, Velma	22	Wardrop, Marian	62
Roblyer, Curtis	52	Warner, Arlene	22, 54
Rogers, Barbara	63, 101, 111, 120	Weaver, Alice	39, 55, 62, 74
Rost, Elaine	22, 106		

Weaver, Leila	36, 62
Webb, Wayne	43, 63, 100
Weddel, Walter	22
Welch, Dorothy June	23, 39, 113
Wendell, Betty Ann	9, 30, 54, 62, 71, 75, 108
Wenzinger, Maurice	30
Wieland, Don	63, 115
Wight, Joy	63, 111
Wilcox, Russell	45, 83, 100, 106, 117
Wild, Edna	23
Wiley, Lucile	72, 73, 83
Wilkins, Warren	8, 83, 106
Willuweit, Clement	29

Wilson, Charles	17, 85, 71, 100, 106, 107, 117, 125
Wilson, Robert	23, 66
Wink, Margaret	83, 101
Witters, Lee	66
Wood, Neil	7, 63
Woodman, Forrest	63
Worley, Winona	15, 63, 109, 125
Worthing, Verla	124, 125
Yentes, Darrell	51
Zutavern, LaRae	23, 75

Autographs

Autographs

Autographs

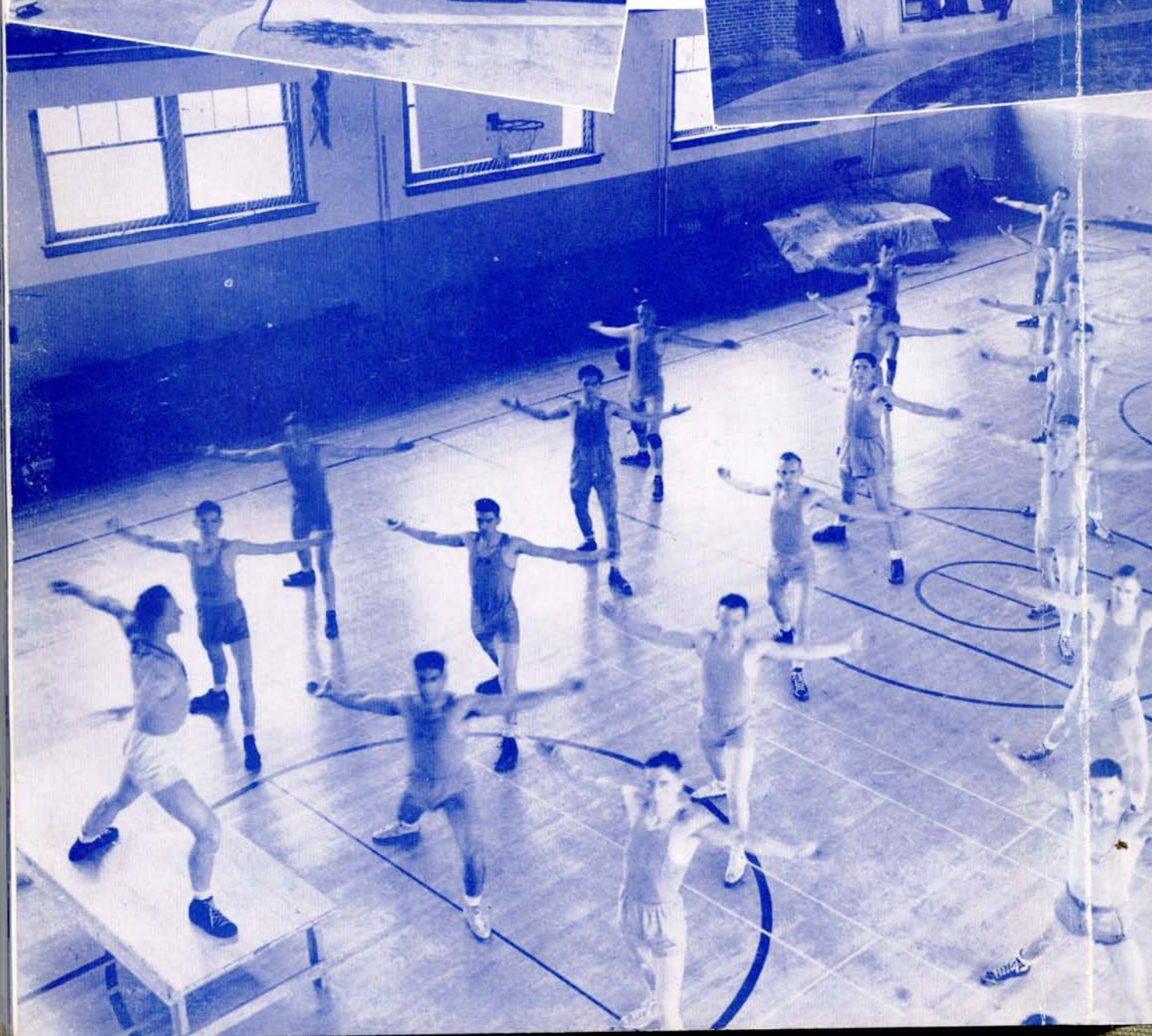
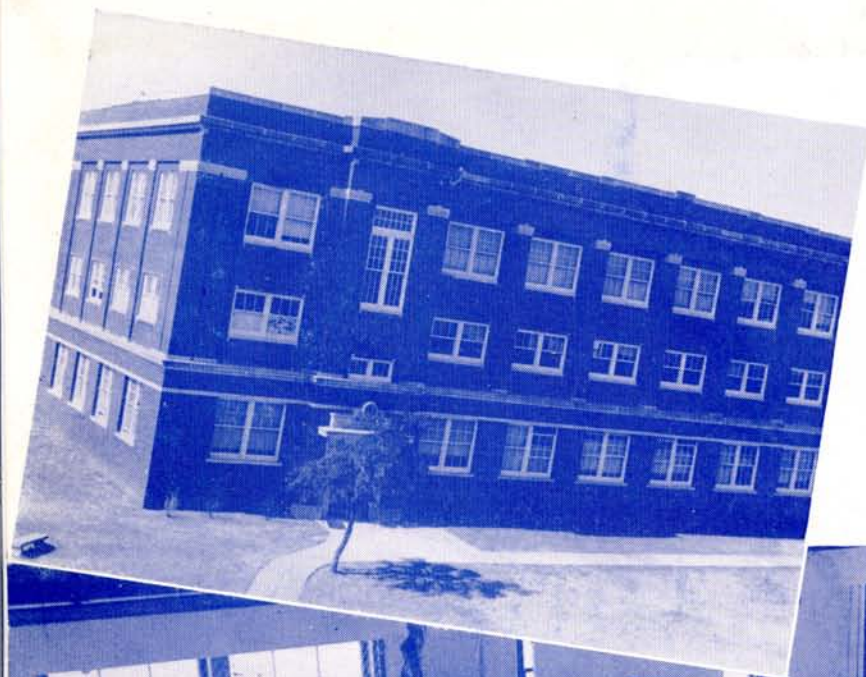



LIBRARY
STATE TEACHERS COLLEGE
KEARNEY, NEBRASKA



THE
UNIVERSITY OF
CHICAGO