

UNIVERSITY OF NEBRASKA AT KEARNEY



3 5085 00554 6924

*The*  
**BLUE and GOLD**

**NINETEEN HUNDRED FORTY NINE**



Arch LB 1905 .K4 B57x  
1949 c.4

The Blue and gold

UNIVERSITY OF NEBRASKA AT KEARNEY



3 5085 00554 6924

CALVIN T. RYAN LIBRARY  
KEARNEY STATE COLLEGE  
KEARNEY, NEBRASKA





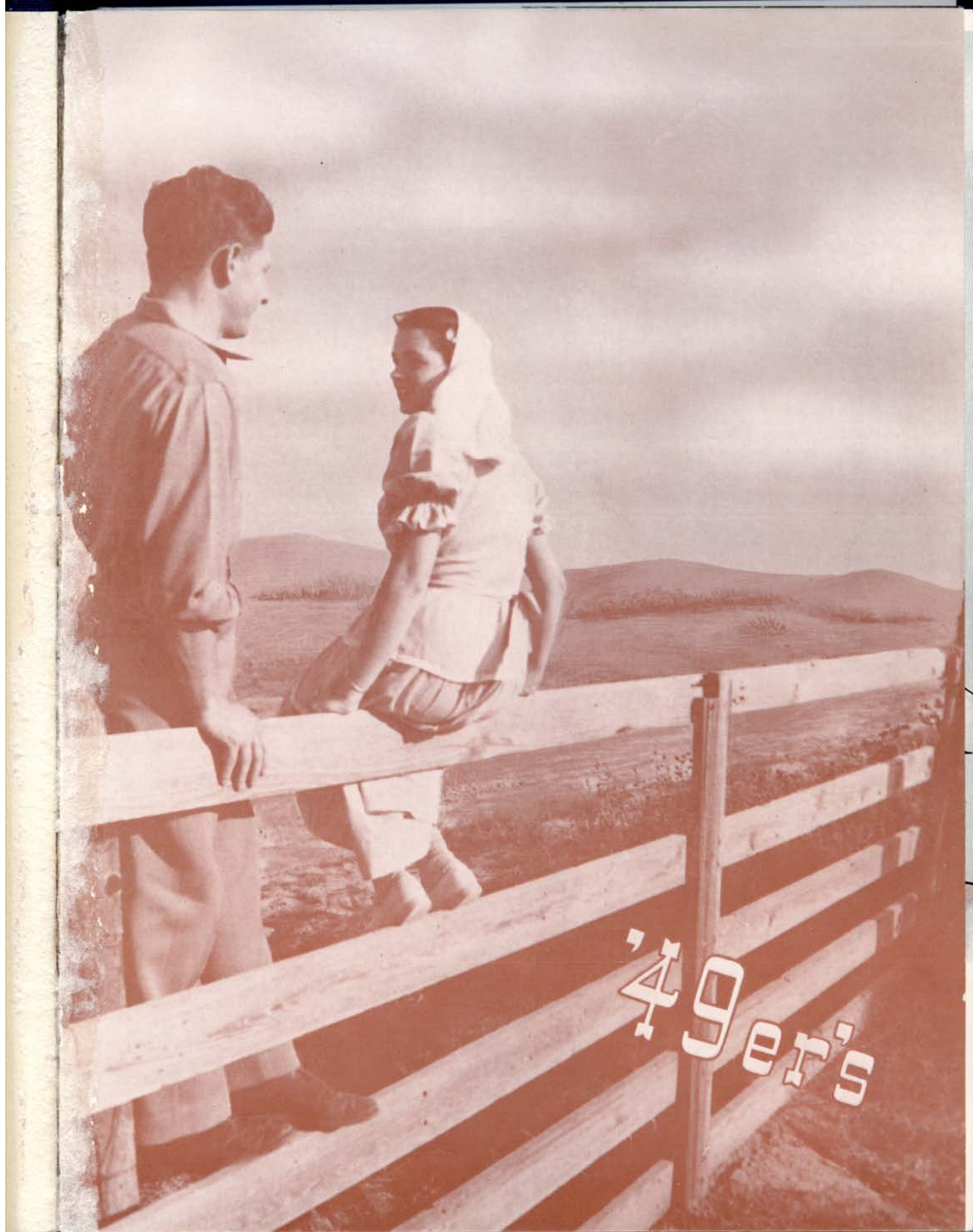

'49er's



# *The Blue and* NINETEEN

## EDITORS

DON JESTER

KENNETH URWILLER

## BUSINESS MANAGER

LES WALKER

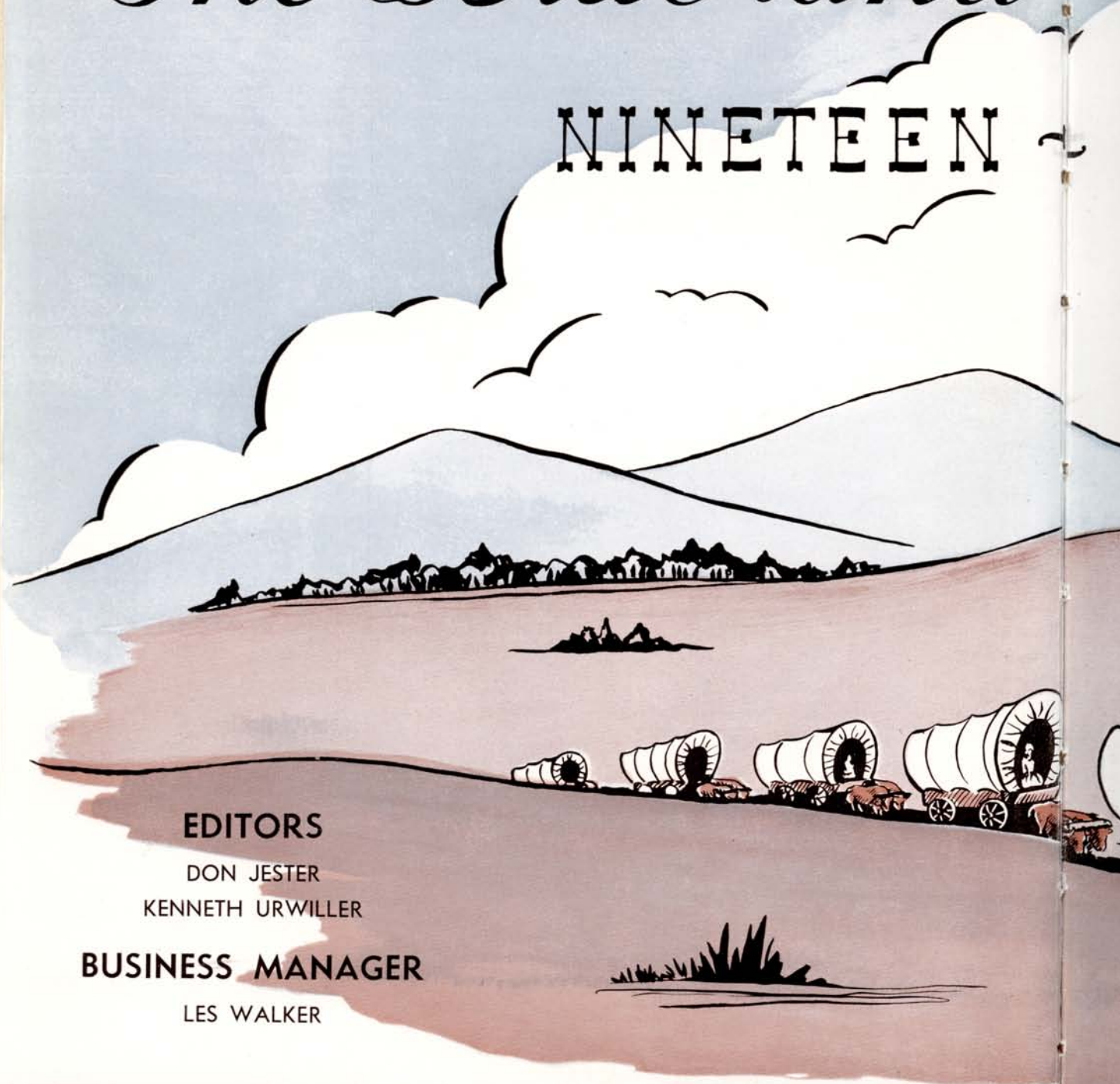



Gold

FORTY & NINE



NEBRASKA STATE  
TEACHERS COLLEGE  
KEARNEY, NEBRASKA



# Yesterday . . .



## Faculty and Administration

might have been typified by this "man of distinction" yesterday . . . a hundred years ago . . . when the forty-niners first cut the trail across the prairies of Nebraska seeking the gold of the West.

## The Arts

music . . . drama . . . speech . . . journalism . . . were confined mainly to the singing and dancing of little Luttie, the belle of the bowery, as pictured below.

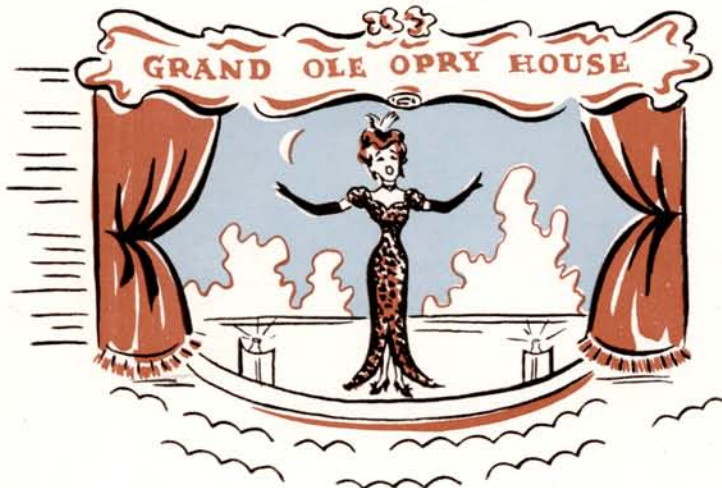



# .. A HUNDRED YEARS AGO

## Men's and Women's Activities

consisted of exciting pastimes. Here we see Lulu Belle and Lawrence strolling in the park on a Sunday afternoon. Lulu Belle had the 'new-look' too, for 1849, and Lawrence's checkered suit came from a London mail order house via the Fulton's Folly and the stage coach.

Ten decades after the first Buffalo County sod was broken by the forty-niners, we, the staff, have compiled the 1949 Blue and Gold capturing a few of the 1849 customs and comparing them with this year's activities. Throughout the book we have endeavored to compare the past in cartooning to the present in photography. We hope that this book gives you a pleasant picture of the school year 1948-49.











## A. O. THOMAS STAIRWAY

*An emblem to retrospect . . . a hope for posterity.*

ADMINISTRATION BUILDING





## CASE HALL

The scene of a thousand good-  
nights . . . the emblem of  
men's delights.



## STUDENT UNION

Where students dance, sip  
cokes, play bridge, tell jokes.

## A. O. THOMAS BUILDING



need-  
em of

ON

ge, sip  
jokes.

IAS







## MEN'S HALL

Palace for men, poker, dice, and everything nice.





## GYM

Naiads splashing in the pool . . . men playing on the maple floor . . . spectators having lots of fun and making noise galore.

## VETS' VILLAGE

The "Kearney hatchery" . . . what more need be said?





# **BOOK I**

## **Contents**

**Administration**

**Faculty**

**Seniors**

**Juniors**

**Sophomores**

**Freshmen**





A chemistry class instructed by Donald Fox  
prefaces this first section of the book.

# Faculty and Administration

Deans... Department Heads... Faculty... They  
are all part of the administration of NSTC

Clerical, instructional, and other administrative work of  
the college is done by the people pictured in this section  
of the Blue and Gold. You may know most of them. And  
it is to these people that the credit must go for the  
proper functioning of this institution.

# Classes

Freshmen . . . Sophomores . . . Juniors . . . Seniors  
. . . They make up the classes of NSTC

Students. Students you know. Students you don't know.  
Friends — and people who are not your friends. Quiet  
people. Bombastic people. Students who are carefree —  
and students who are cautious. Those who are lazy and  
those who are industrious.

Their portraits appear in this section of the Blue and  
Gold, undramatically arranged in rows — like a pictorial  
checker board. But one may look through the album  
and recall.

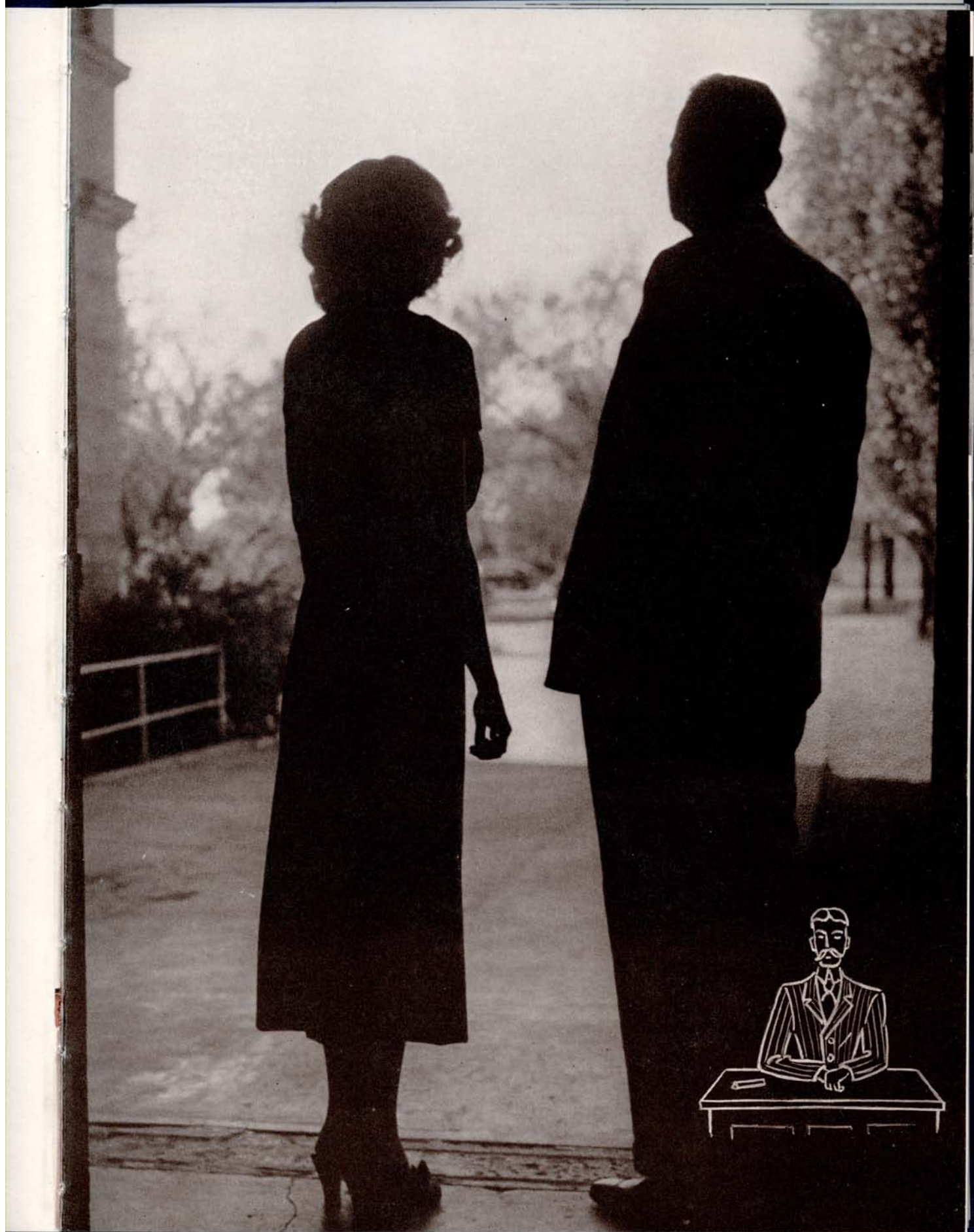



# Executives

- Members of the State Board of Education: Ralph Carhart, Wayne; E. D. Crites, Chadron; Bertha I. Hill, Hebron; A. D. Majors, Omaha; Everett L. Randall, Kearney; J. Hyde Sweet, Nebraska City; and Wayne O. Reed, Lincoln.
- Officers of the Board: A. D. Majors, president; E. D. Crites, vice-president; and E. Albin Larson, secretary.

## College President



Herbert L. Cushing, A. B., A. M., Ed. D.





**DEL DANKER**  
A. B., M. A.



**H. G. STOUT**  
A. B., A. M., Ph. D.

# College Subheads

## Administrators and Departmental Directors

**H. G. STOUT**  
head of the Department of Education and Vice-President of the college.

**DEL DANKER**  
director of A. O. Thomas training school and head of the college placement bureau.







# College Deans

**ALICE M. ROBINSON**

A. B., A. M.  
Dean of Women



**B. F. STUTHEIT**

B. S., A. M.  
Dean of Men







# FACULTY

## • FIRST ROW

Louise Adams.....Training School Supervisor  
 Harold Ahrendts.....Speech  
 Goldie Anderson.....Health Program  
 George Arnold.....Custodian  
 Alta Bergquist.....College Nurse  
 Joseph Bowes.....Education

## • SECOND ROW

W. E. Bruner.....Biological Science  
 Kenneth Carlson.....Industrial Arts  
 Phyllis Campbell.....Art  
 Floy Carroll.....Librarian  
 Harold Cerny.....Music  
 Harvey Cole.....Biological Science

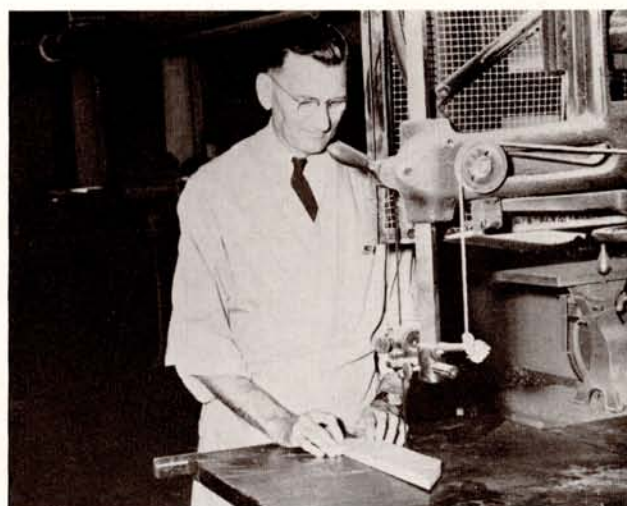

**OTTO OLSEN**  
 demonstrates the use of the band saw to his industrial  
 education class.





#### SECRETARIES

Marilyn Evans, dean of men; Kathryn Powell, placement bureau; and Beverly Haxby, college president.

#### • FIRST ROW

Jennie Conrad.....Social Science  
Leland Copeland.....Physical Education  
Norman Diffenderfer.....Social Science  
Miriam Drake.....Languages  
Marjorie Elliott.....Physical Education  
Leona Failor.....Education

#### • SECOND ROW

Charlie Foster.....Physical Education  
Donald Fox.....Physical Science  
Delia Garrett.....Home Economics  
Eleanor Haines.....Music  
Mildred Hansen.....Biological Science  
Beverly Haxby.....Secretary to the President

#### • THIRD ROW

Dorothy Holcomb.....Student Union Hostess  
Robert House.....Music  
T. Scott Huston.....Music  
Helen Istas.....Languages  
Clara Johnson.....Languages  
Margaret Johnson.....Kindergarten Supervisor







#### ASSISTANTS

to the college bursar, Betty Reynolds, Viola Wagner, and Lucile Walker.

#### • FIRST ROW

Dorothy Klein ..... Languages  
L. M. Larsen ..... Physical Science

#### • SECOND ROW

Minnie Larson ..... Art  
Carrie Ludden ..... Biological Science

#### • THIRD ROW

Lyle Mantor ..... Social Science  
Bernice Mantor ..... Home Economics

#### • FOURTH ROW

Otho Means ..... Industrial Education  
Glo Mitchell ..... Speech

#### • FIFTH ROW

Mary Morse ..... Physical Science  
Theodora Nelson ..... Physical Science

#### HELPING

in the registrar's office are Phyllis Wyman and Jerry McCormick.







• FIRST ROW

James Nielsen.....	Physical Science
Edna Nigh.....	Education
Clara Ockinga.....	Commercial Education
Otto Olsen.....	Industrial Education
Alice Paine.....	Assistant Librarian
Mildred Payne.....	Commercial Education

• SECOND ROW

Richard Powell.....	Rural Education
Gerald Richter.....	Languages
Phyllis Roberts.....	Languages
C. T. Ryan.....	Languages
Blanche Skinner.....	Training School Supervisor
Edith Smithey.....	Registrar



MISS THEODORA NELSON

helps plan a college curriculum for two of her advisees.

• THIRD ROW

Joline Spongberg.....	Kindergarten Assistant
Malvina Stoutemyer.....	Training School Supervisor
Reuben Wagner.....	Commercial Education
Dorothy Williams.....	College Bursar
J. L. Williams.....	Health Program
Harriet Yingling.....	Physical Education







## SENIORS ... Class of '49

DWIGHT ADAMS ..... Culbertson

Antelope Staff 3, 4; All-College Play 2; Sigma Tau Delta 4; YMCA 3, 4; German Club 4.

ELDA ANDERSON ..... Gothenburg

Women's League Council 3; Case Hall President 4; Pi Omega Pi 3, 4, Secretary 4; Xi Phi 3, 4, Treasurer 4; Sigma Theta Phi 2, 3, 4, Treasurer



3; Blue and Gold Staff 4; Orchestra 3; YWCA 2, 3; Doe Club 4; Home Economics Club 4.

NED ARNOLD ..... Elm Creek

Phi Tau Gamma 3, 4; German Club 4.

CHARLES BACON ..... Kearney

Football 2, 3, 4; Track 2, 3, 4; K Club 2, 3, 4.

PAUL BAKER ..... Kearney

Student Council 3, 4; Men's League Council Vice-President 4; Phi Tau Gamma 2, 3, 4, Treasurer 3, Chancellor 4; Inter-Fraternity Council 4, President 4; Intramural Debate 3; Basketball 2; Intramural Sports 2, 3, 4; K Club 2, 3, 4.

HELEN BALL ..... Kearney

Sigma Theta Phi 1, 2, 3, 4; Antler Staff 4; Choir 1; Pi Omega Pi 2, 3, 4, Treasurer 3, 4; Sigma Tau Delta 3, 4; Xi Phi 3, 4; YWCA 1, 2.

JACK BECKER ..... Sumner





**MURL BELLER**.....Loup City  
Caledonian 3, 4; Intramural Debate 3; Intramural Sports 3; Men's Hall Vice-President 4.

**JAMES BELSCHNER**.....Amherst  
Caledonian 3, 4; Blue and Gold Staff 2, 3, Business Manager 3; Football 1, 2; Basketball 1; Intramural Sports 2, 3, 4; K Club 1, 2, 3, 4.

**CHARLOTTE BLECK**.....Riverdale  
Blue and Gold Staff 4; German Club 2, 3, 4, Secretary 3; WAA 4; YWCA 2, 3, 4.

**RUSSELL BOGUE**.....Shelton  
Junior Class Treasurer; Student Council 3, 4, President 4; Phi Tau Gamma 2, 3, 4; Inter-Fraternity Council 3; Intramural Debate 4; Intramural Sports 1, 2, 3, 4; Basketball 1, 2, 3, 4; K Club 3, 4.

**KAROLYN BOHY**.....Taylor  
Band 3; Delta Pi Beta 3, 4; Doe Club 2, 3, 4; WAA 2, 3, 4; Case Hall Vice-President 4.

**EDDIE BROWN**.....Kearney  
Phi Tau Gamma 3, 4; Football 1; K Club 3, 4.

**WILLIAM CALLAHAN**.....Kearney  
Student Council 4; Phi Tau Gamma 2, 3, 4, Vice-Chancellor 3, Chancellor 4; Pre-Med Club 3, 4; K Club 4.







## SENIORS ...

ROBERT CHAPMAN ..... Ravenna  
Caledonian 3, 4.

DWIGHT CHRISTIANSEN ..... Harvard  
Caledonian 3, 4.

JOE CRIST ..... Ansley  
Caledonian 1, 2, 3, 4; Stage Crew 3; Intramural Sports 2, 3; Basketball 1; Track 3; Tennis 1; K Club 1, 2, 3, 4; Social Science Club 3, 4.

ANTHONY DEEB ..... Kearney

DONALD DUSEK ..... Blue Hill  
Senior Class Vice-President; Caledonian 2, 3, 4;

## Class of '49

Inter-Fraternity Council 3, 4; Xi Phi 4; Intramural Debate 2; Football 1, 2, 3, 4; Intramural Sports 2, 3, 4; Buck Club 3, 4; K Club 2, 3, 4, Secretary 4.

BERTHA FOX ..... Stapleton

WILLIAM GALLAGHER ..... Odessa

LEO GALLOWAY ..... Fullerton

Men's League Council Treasurer 3; Phi Tau Gamma 2, 3, 4, Secretary 3, Treasurer 4; YMCA 2, 3, 4, Vice-President 2, President 4; Xi Phi 4.

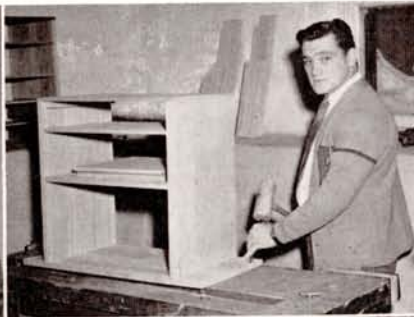



**ARLO GARD**.....Kearney  
 Student Council 1; Caledonian  
 1, 2; Inter-Fraternity Council 2;  
 Football 1, 2, 3; Basketball 1;  
 Track 1, 2, 3, 4; K Club 1, 2,  
 3, 4.

**NORMA GILLMING**.....Kearney  
 Freshman Essay Contest Winner;  
 Delta Pi Beta 1, 2; Antelope  
 Staff 1; Blue and Gold  
 Staff 1, 2, Editor 2; Student Di-  
 rector College Play 4; Intra-  
 mural Debate 2; Press Club 1,  
 2; Inter-Varsity Christian Fel-  
 lowship 1, 2, 3, 4; Xi Phi 4; Pi  
 Omega Pi 4; Pi Kappa Delta 2,  
 3, 4.

**DARLENE GRAF**.....Doniphan

**WILLIAM GOGAN**.....Arcadia  
 Junior Class Vice-President;  
 Senior Class President; Student  
 Council 4; Caledonian 2, 3, 4;  
 Track 1, 2, 3, 4; Men's League  
 Council Vice-President 3; K  
 Club 2, 3, 4, Secretary 2, 3,  
 President 4; Social Science Club  
 3; Catholic Club 3.

**ALICE HAGG**.....Kearney  
 German Club 1; Pre-Med Club  
 1; Social Science Club 3.

**GORDON HANSEN**.....Kearney  
 Phi Tau Gamma 1, 2, 3, 4;  
 Stage Crew 3; Football 1, 2;  
 Orchestra 1, 2; Pre-Med Club  
 1, 2, 3, 4; Buck Club 3, 4; Zip  
 Club 1, 2; YMCA 1, 2, 3.

#### • CLASS OFFICERS

William Gogan, President  
 Donald Dusek, Vice-President  
 Lora Siel, Secretary  
 Joe Hanzel, Treasurer





## SENIORS ... Class of '49

**JOE HANZAL** ..... Omaha  
Senior Class Treasurer; Inter-Fraternity Council 4, Vice-President 4; Caledonian 3, 4, President 4; Choir 2, 3; Social Science Club 2, 3, 4.

**JOAN HARDY** ..... Wauneta  
Women's League Council Treasurer 3; Pi Omega Pi Freshman Award; Alternate for Sophomore Xi Phi Award; Sigma Theta Phi 1, 2, 3, 4; Xi Phi 3, 4, Secretary 4; Pi Omega Pi 2, 3, 4, President 4.



**E. PAUL HARVEY** ..... Ogallala  
Phi Tau Gamma 3, 4; Sigma Tau Delta 4; Orchestra 3, 4, Concertmeister 3, 4; Band 3.

**PHILIP HARVEY** ..... Ogallala  
Phi Tau Gamma 3, 4; Pi Kappa Delta 3, 4; Intramural Debate 3; Inter-Collegiate Debate 3, 4; Radio 3, 4; Band 2, 3, 4; Orchestra 2, 3, 4.

**ROBERT HARVEY** ..... Ogallala  
Phi Tau Gamma 2, 3, 4; Pi Omega Pi 3, 4; Xi Phi 4; Band 1, 2, 3, 4; Orchestra 1, 4; Choir 3, 4.

**ROBERT HAUVER** ..... Kearney  
Sophomore Class President; Student Council 3; Men's League Council 3; Phi Tau Gamma 2, 3, 4; Football 1, 2, 3, 4; Basketball 1, 3, 4; Track 2, 3, 4; Intramural Sports 2, 3, 4; Buck Club 3, 4.

**AGNES HAWTHORNE** ..... Trumbull  
YWCA 1; Band 3, 4, Personnel Manager 4; Choir 1, 2; Orchestra 3, 4, Librarian 4.

**WILLIS HENTON** ..... Danbury  
Social Science Club 3, 4, Vice-President 4.





**RALPH HINTON** ..... **Stockville**  
Rural Education Club 1; YMCA 4; Social Science Club 4; Inter-Varsity Christian Fellowship 4; Treasurer 4.

**ELSIE HUGHES** ..... **Long Pine**

**WILLARD HURDLE** ..... **Mascot**  
Caledonian 1, 2, 3, 4; YMCA 3, 4; Intramural Sports 2, 3.

**DALE INGRAM** ..... **Kearney**  
Pi Omega Pi 4.

**WELFORD ISBELL** ..... **Roanoke, Virginia**  
Caledonian 2, 3, 4; Intramural Sports 3; Social Science Club 3, 4.

**DON JESTER** ..... **Kearney**  
Xi Phi 4; Pi Omega Pi 4; Antelope Staff 2, 3; Editor 3; Blue and Gold Staff 3, 4, Co-Editor 4; Radio 2, 3, 4; Choir 2, 3, 4; Orchestra 3, 4; Stage Crew 2; Press Club 2, 3, 4, President 3.

**CHARLINE JORDAN** ..... **Kearney**

**ROBERT KORTE** ..... **Fairbury**  
Football 3; Basketball 3, 4; Track 3, 4; K Club 3, 4.







## SENIORS ... Class of '49

KENNETH LAMB ..... Hubbell  
Student Council 4; Phi Tau Gamma 3, 4, Secretary 3; All-College Play 1; Basketball 2.

HAROLD LENGKEE ..... Kearney  
Intramural Debate 1; All-College Play 1; Football 3; Tennis 1; K Club 3, 4; Bucks 3, 4.

KEITH LOWE ..... Huntley

JIM LYDIATT ..... Lodge Pole

HAROLD McCLURE ..... Riverdale

DORA MAY McGREW ..... Orleans  
Junior Class Secretary; Student Council 4; Women's League Council 1; Sigma Theta Phi 1, 2, 4, Secretary 4; Antelope Staff 3; Antler Staff 3, 4, Editor 4; All-College Play 1, 2; Choir 1, 2; German Club 3, 4, Secretary 4; Xi Phi 4.

NEAL McCORMICK ..... Central City  
Caledonian 2, 3, 4; Antelope Staff 4; Pi Omega Pi 3, 4.

BURGESS MARSHALL ..... McCook  
Social Science Club 3, 4, President 4.



**FRANK MARYMEE**.....**Bladen**  
Student Manager Basketball 1; Student Manager  
Football 2; Intramural Basketball 1, 2, 3, 4; K  
Club 4; Social Science Club 3, 4.

**WENDELL MEARS**.....**Kearney**  
Phi Tau Gamma 1, 2, 3; Basketball 2; Football  
3; Track 2; K Club 2, 3, 4.

**BEULAH MING**.....**Kearney**  
Choir 2; Tennis 3.

**MARY ELLEN MOORE**.....**Kearney**

**ARLENE NELSON**.....**Utica**  
Student Council 2, Women's League Council 3;  
Sigma Theta Phi 2, 3, 4; Antelope Staff 3; Blue  
and Gold Staff 4; Aspasiens 1; Home Economics  
Club 2, 3, 4; YWCA 1, 2, 3, 4, Secretary 3,  
Cabinet 3; Press Club 3, 4.

**ANN NELSON**.....**Grinnell, Iowa**  
Women's League Council 1, 2, 3, 4, Vice-Presi-  
dent 4; Delta Pi Beta 1, 2, 3, 4, Corresponding  
Secretary 2, Secretary 3, President 4; Inter-  
Fraternity Council 4, Secretary 4; WAA 1;  
YWCA 1, 2, 3; Home Economics Club 2, 3, 4,  
Treasurer 2, President 3, State Vice-President 4;  
Social Science Club 2, 3, 4, Secretary-Treasurer  
3; Xi Phi 3, 4, President 4.

**CEDRIC OLSON**.....**Kearney**  
Caledonian 3, 4, Treasurer 4; Intramural 2, 3, 4;  
Men's League Council Treasurer 4.

**DALE ORTH**.....**Plymouth**  
Phi Tau Gamma 2, 3, 4; Football 1; Basketball  
1, 2, 3; Track 2, 3; K Club 2, 3, 4.

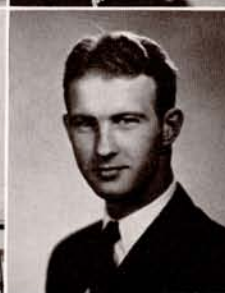



## SENIORS ... Class of '49

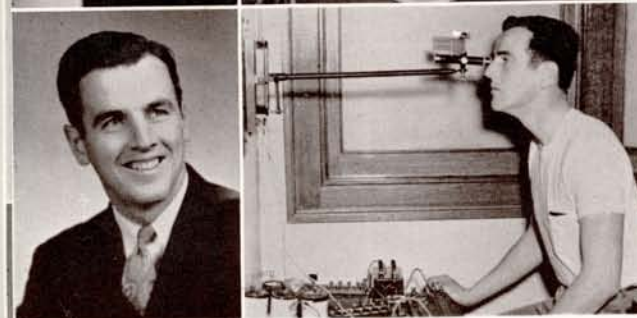

MARTHA PIEPER ..... Lincoln  
WAA 2, 3, 4; Doe Club 2, 3, 4; Naiads 4.

MARTIN PIERSON ..... Gibbon  
Pre-Med Club 1, 2, 3, 4; Phi Tau Gamma 3, 4.

LEROY POPE ..... Arnold

MYROM POTTER ..... Cambridge

GLENN REINERTSON ..... Hazard  
Phi Tau Gamma 3, 4; Band 3, 4; Orchestra 2, 3, 4; Business Manager 4; Soloist 4; Choir 1, 2, 3, 4; Small Groups 1, 4; LSA 1, 2, 3, 4; Treasurer 1; President 4; Apollonians 1; Xi Phi 4.

AGNES ROEMMICH ..... Sutton

WILLARD ROSENFELT ..... Cambridge





THOMAS SIBBITT.....Kearney

LORA SIEL.....Riverton  
Senior Class Secretary; Sigma Theta Phi 1, 2, 3, 4, Reporter 3; Pi Omega Pi 2, 3, 4; Zip Club 1; Xi Phi 4; Appollonians 1; Catholic Club 4.

JOE SIMANEK.....Wahoo

HOWARD SJOGREN.....Axtell  
Caledonian 1, 2, 3, 4; Football 4; Track.

ALDON SOBIESZCZYK.....Loup City  
Intramural Debate 3; Intramural Sports 1; Caledonian 1, 2, 3; Catholic Club 1, 2, 3, Treasurer 3.

DOROTHY STEVER.....Stromsburg  
Delta Phi Beta 2, 3, 4, Inter-Fraternity Council 4; Home Economics Club 2, 3, 4; WAA 1, 2, 3, 4, Corresponding Secretary 3, President 4; Naiads 1, 2, 3, 4, Secretary 2, President 3.

HARVEY STROUD.....North Platte





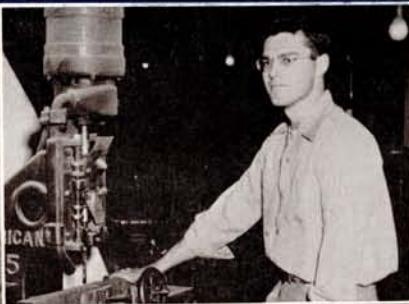

**GEORGE SWANCUTT**.....Franklin  
Phi Tau Gamma 3, 4.

**GWEN SWANSON**.....Holdrege  
YWCA 1, 2, 4; Home Economics Club 4.

**JOHNNY UBBEN**.....Hildreth  
Men's League Council Representative 3; Caledonian 2, 3, 4; Basketball 1, 2; Intramural Sports 4; Social Science Club 4; K Club 2, 3, 4; Buck Club 3, 4.

**GLEN VANNIER**.....Hildreth  
Student Council 1; Caledonian 3, 4; Basketball 2, 3; K Club 2, 3, 4; Buck Club 3, 4; Social Science Club 2, 3, 4.

**LESLIE WALKER**.....Lebanon  
Caledonian 3, 4, Vice-President 4; Blue and Gold

Staff 3, 4, Business Manager 4; Track 3, 4; Intramural Sports 3, 4; Sigma Delta Psi 3, 4; Social Science 3, 4.

**ELAINE WEBB**.....Odessa  
Zeta Chi Alpha 1, 2, 3, 4, President 3, Inter-Fraternity Council 3, 4, Secretary 3; Blue and Gold Staff 2; Choir 2; WAA 1, 2, 3; Naiads 3; Home Economics Club 4; YWCA 1.

**GLEN WEISS**.....Imperial  
Men's League Council 4; Football 3; Social Science Club 3, 4; Catholic Club 2, 3, 4, President 3.

**FRANCIS WILSON**.....Oxford  
Phi Tau Gamma 1, 2, 3, 4; Football 1, 2, 3, 4.







Senior Class Officers

**DON WISE** ..... Lodge Pole  
Football 3, 4; Choir 2; Buck Club 3, 4, President 3.

**LEE WITTERS** ..... Sidney

**LEITH WYMAN** ..... Gibbon  
Blue and Gold Staff 4.

**EUGENE YANNEY** ..... Kearney  
Phi Tau Gamma 2, 3, 4; Intramural Debate 1, 2; Inter-Collegiate Debate 1, 2, 3, 4; Radio 3, 4; Band 1, 2, 3, 4; Pi Omega Pi 3, 4; Pi Kappa Delta 3, 4.

**BOB ZIMMERMAN** ..... Indianola  
Freshman Class President; Student Council 1; Caledonian 2, 3, 4; Antelope Staff 1, 3; Intramural Debate 2; Inter-Collegiate Debate 2, 3, 4; All-College Play 4; Radio 2; Intramural Sports 1, 3; Swimming Team 4; Pi Kappa Delta 4; Press Club 3.

**LOIS ZWIEBEL** ..... Central City  
YWCA 4; Home Economics Club 4.







## JUNIORS

- **FIRST ROW:** Francis Arthur, Berwyn; Betty Augenstein, Sidney; Harriet Bacon, Cozad; Maurine Bailey, Kearney.
- **SECOND ROW:** Harold Baker, Miller; Claris Bellinger, Arcadia; Bert Bennett, Riverton; Keith Bennett, Kearney.
- **THIRD ROW:** Donald Best, Kearney; Lyle Biggerstaff, Arnold; Wilbur Brawner, Wilcox; Ralph Brostrom, Kearney.
- **FOURTH ROW:** Virginia Burns, Friend; Rosemary Chavet, Kearney; James Clark, Lincoln; Richard Clark, Kearney.
- **FIFTH ROW:** Richard Clayton, Long Beach, California; Jeanne Coe, Alma; Daniel Conway, Kearney; Duane Cox, Broken Bow.
- **SIXTH ROW:** David Cronin, Minden; Phyllis Day, Campbell; Gwendolyn Eaton, Clarks; Jacque Evans, Grand Island.





• **FIRST ROW:** Duane Ewer, Pleasanton; Albert Fox, Livermore, Iowa; Gerald Frank, Chapman; Keith Fredericks, Kearney; Eugene Geisler, Pleasanton; Allen Gillming, Kearney; Kenneth Gillming, Kearney. • **SECOND ROW:** Darrell Grassmeyer, Kearney; Charles Grow, Loup City; Lily Ann Hansen, Kearney; Raymond Han-

son, Kearney; Charles Hendrickson, Kearney; Malvin Herman, Curtis; Bernard Hermesen, Elmcreek. • **THIRD ROW:** Carroll Herrmann, Amherst; Leonard Herzog, Kearney; Don Hicks, Kearney; Virginia Higgins, Kearney; Joe Hougnon, Cambridge; Loyd Howsden, Huntley; Delton Hubert, Upland.



Junior Class Officers

• **CLASS OFFICERS:**

Weldon Johnson, President  
Wilber Brawner, Vice-President  
Margaret Rasmussen, Secretary  
Lyle Biggerstaff, Treasurer





Mid-morning Tittle-tattle

## JUNIORS

• **FIRST ROW:** Robert Jeldon, Hildreth; Perry Johnson, McCook; Weldon Johnson, Carnegie, Oklahoma; Alexandria Kappas, Kearney; Dennis Keating, Edgemont, South Dakota; Ashford Kelley, Sloat, California; Leo Kelly, Cambridge. • **SECOND ROW:** Rex Kelly, Exeter; Ronald Kenney, Amherst; Margaret King, Kearney; Betty Korte, Kearney; Eugene Landkamer, Hebron; Robert Langin, Imperial; Robert L. Larson, Lebanon. • **THIRD ROW:** Bill Leis, Kearney; Lainys Lindquist, Overton; Robert Longwell, Holdrege; Gale Lorraine, North Platte; Mildred Luedtke, Comstock; Kenneth McAninch, Eustis; Kenneth McCord, Kearney.





## ... Class of '50

• **FIRST ROW:** Mary Mason, Arcadia; Diane Matthews, Kearney; Mary Meisenbach, Heartwell. • **SECOND ROW:** Warren Monnington, Overton; Anna Mae Newcomb, Paxton; William Nicholas, Norfolk. • **THIRD ROW:** Kennon Norris, Chapman; Donald Pavelka, Fairfield; Barbara Peder-son, Kearney. • **FOURTH ROW:** Albert Peterson, Boelus; Margaret Phelps, Benkelman; Richard Pow-ers, Sargent. • **FIFTH ROW:** Leo Price, Broken Bow; Blanche Ras-mussen, Naponee; Donald Rasmus-sen, Minden. • **SIXTH ROW:** Margaret Rasmussen, Cozad; Janese Ridell, Kearney; LaVerna Riley, Trenton.







## JUNIORS... Class of '50



"Now what is her name?"

• **FIRST ROW:** James Ryan, Loup City; Faythe Santo, Stapleton; Burnell Saum, Farnam; Hal Saum, Farnam; Helen Schatz, Kearney; John Scheurman, Sidney. • **SECOND ROW:** Tommy Schuller, Gibbon; Victor Shada, Kearney; Donald Shaw, Arnold; Marvin Shreve, Kearney; Deloris Siebenaler, Kimball; Robert Sigler, Riverdale. • **THIRD ROW:** Clayton Simmons, Orleans; Arleigh Sintek, Elba; Bonnie Smith, Grand Island; Evert Smith, Winner, South Dakota; Raymond Sobiesczyk, Loup City; Lazern Sorensen, Grand Island.





Having a "short snort" in the men's lounge.

## JUNIORS

• **FIRST ROW:** Donald Spangsberg, Kearney; Fay Spangsberg, Kearney; Jesse Stafford, Kearney; Libbie Storch, Omaha; Oscar Thunberg, Gothenburg; Kenneth Urwiller, Ravenna. • **SECOND ROW:** C. O. Van Camp, Kearney; Ben Vanover, Stamford; Leroy Wacker, Memphis, Tennessee; Joyce West, Belvidere; Winston Whitney, Loup City; Keith Weiderspan, Culbertson. • **THIRD ROW:** Kenneth Weiderspan, Culbertson; Gene Wilkinson, Minden; Vernon Yanney, Kearney; Earl Yingling, Kearney; June Zimmerman, Kearney.







## SOPHOMORES . . .

• **FIRST ROW:** Evelyn Albrecht, Miller; Reuben Anders, Bertrand; Don Atwater, Kearney; Loren Augustyn, Loup City; Robert Baker, Kearney. • **SECOND ROW:** Raymond Bannon, Paxton; Galen Bartels, Campbell; Dorothy Baum, Mitchell; Robert Beach, Arnold; Jerald Beltz, Arnold. • **THIRD ROW:** Dalton Bensen, Axtell; Joan Berggren, Aurora; Harriette Bloom, Axtell; Jackie Bock, David City; Edward Brewer, Ogallala. • **FOURTH ROW:** Donald Briggs, Broken Bow; Shirley Brogan, David City; Jack Bryan, Aurora; Charles Buchanan, Gibbon; Lester Burnham, Elm Creek. • **FIFTH ROW:** Elaine Burton, Bartley; Donald Bushnell, Wilcox; Tom Candy, Kearney; Loren Carlson, Kearney; Marge Carter, Grand Island. • **SIXTH ROW:** Louise Chandler, Ansley; Gwen Chase, Broken Bow; Robert Chase, Broken Bow; Neva Clark, Lewellen; Wesley Coffey, Atlanta. • **SEVENTH ROW:** Dorothy Cole, North Platte; Francis Colgan, Orleans; William Conway, Kearney; Elinor Cook, Kearney; Clarence Courtright, Beaver City. • **EIGHTH ROW:** Phyllis Cramer, Holdrege; John Croft, Scottsbluff; Robert Daggett, Kearney; Mattie Delano, Kearney; Dode Deselms, Oxford.



## ... Class of '51

• **FIRST ROW:** Dorothy Detlefs, Upland; Jack Doty, Broken Bow; John Etzelmiller, Minden; Milton Fabre, Kearney; Wauneta Fastenau, Bertrand. • **SECOND ROW:** Norma Ferris, Osceola; Faylin Finch, Arnold; Dayle Fitzke, Glenvil; Lawrence Flower, Nelson; Truxton Ford, North Platte. • **THIRD ROW:** Robert Foster, Berwyn; Verna Frerichs, Ogallala; Jean Gilpin, Grand Island; Phyllis Gray, Kearney; Juanita Greenstreet, Sargent. • **FOURTH ROW:** Dick Gustafsen, Holdrege; Dale Hall, Exeter; Roger Hanson, Loomis; Leo Harder, Big Springs; Edward Harris, Omaha. • **FIFTH ROW:** Elden Hawkinson, Minden; Carolyn Hecox, Newark; John Hendrix, Benkelman; Cletis Henry, Holbrook; Mary Lou Herndon, Grand Island. • **SIXTH ROW:** Robert Hicks, Kearney; John Hill, Arcadia; Gene Holscher, Ogallala; Dixie Holtman, Lodge Pole; Virginia Holub, Kearney. • **SEVENTH ROW:** Melvin Hothan, Big Springs; Lois Howsden, Huntley; Charles Hunnel, Kearney; Dora Hunter, Silver Creek; David Hutcheson, Bassett. • **EIGHTH ROW:** Darrell Jackson, Gibbon; Ted Jamson, Grand Island; Robert Jelinek, Ravenna; Joyce Jesske, Bladen; Bethine John, Loup City.







## SOPHOMORES . . .

- **FIRST ROW:** Orvine Johnson, Brady; Kenneth Kahler, Maywood; Ivan Kaminski, Arcadia; Leo Kehl, Orleans.
- **SECOND ROW:** William King, Kearney; Glenn Knapple, Lexington; Genevieve Koehler, Grand Island; Roy Kolar, Cushing.
- **THIRD ROW:** Richard Kosch, Boelus; Mildred Kiewald, Ord; Jack Krueger, Elm Creek; Ross Kuhlman, Kearney.
- **FOURTH ROW:** Lois Kutz, Holdrege; John Lancaster, Kearney; Richard Lange, Callaway; Lila Lee Lantz, Kearney.
- **FIFTH ROW:** Donna Lewis, Gibbon; Patsy Lindley, Lodge Pole; Charles Long, Brandon; Jim Long, Franklin.
- **SIXTH ROW:** Shirley McCann, Edison; Russell McCallister, Ansley; Ruth Mahoney, Alma; Robert McMahon, Arnold.
- **SEVENTH ROW:** Betty Marcellus, Kearney; Eugene Marshall, Elm Creek; Jerome Martin, Kearney; David Matthews, Kearney.
- **EIGHTH ROW:** Ernest Matuschka, Bertrand; Shirley Melin, Ogallala; Ralph Merklinger, Plymouth; Harry Mills, Berwyn.



## ... Class of '51

• **FIRST ROW:** Edwin Minnick, North Platte; Barbara Mitchell, Elm Creek; Duane Munson, Stapleton; Elmer Murman, Glenvil.

• **SECOND ROW:** Jerry Myers, Grand Island; Dolye Jo Neslund, Cozad; Jeannene Newman, Mason City; Dale Nickel, Kearney.

• **THIRD ROW:** Kenneth Nitzel, Beaver City; Gust Nun, Iowa; Norden Nutter, Shelton; Jack Oades, Lexington.

• **FOURTH ROW:** Carol Oakley, Ong; Mary Oelschlager, Kearney; Jean Ohlson, Cambridge; Margaret Olson, Aurora.

• **FIFTH ROW:** Lawrence O'Nele, Pleasanton; Keith Osborne, Kearney; Robert Paschall, Lexington; Clifford Patterson, Minden.

• **SIXTH ROW:** Wilma Paulus, Blue Hill; Jack Perrin, Grand Island; James Petersen, Kearney; Bob Peterson, Kearney.

• **SEVENTH ROW:** Shirley Peterson, Lodge Pole; Junior Ray Pool, Gibbon; Virgil Poore, McCook; Russell Pope, Arnold.

• **EIGHTH ROW:** Sammy Porter, Crawford; June Powell, Benkelman; Wilbur Quelle, Oshkosh; Eugene Ransdell, Kearney.







## SOPHOMORES

- **FIRST ROW:** Eileen Rathe, Kearney; Verna Reiners, Hastings; Elda Ritter, Pleasanton; Jean Robinson, Tekamah; Wayne Rodehorst, Pleasanton.
- **SECOND ROW:** Wilma Roesler, Wilcox; Jesse Ross, Maxwell; Zelda Jeanne Ryan, Kearney; Clifford Sall, Holdrege; Mary Schlagel, Culbertson.
- **THIRD ROW:** Alta Schmitz, Comstock; Ardy Schroeder, Culbertson; Bernard Schuller, Gibbon; Harry Schultz, Hooper; Marjorie Schurr, Cozad.
- **FOURTH ROW:** Orville Scown, Kearney; Lillian Sedlacek, Detroit, Michigan; Phyllis Shafer, Oxford; Betty Shaw, Aurora; Russell Sheen, Overton.
- **FIFTH ROW:** Kenneth Shibata, Kearney; Donald Shreve, Kearney; Phyllis Siebler, Loup City; Joan Singleton, Kimball; Douglas Sjogren, Axtell.
- **SIXTH ROW:** Ed. Smith, Gandy; Harlan Smith, Pleasanton; Robert Smith, Ravenna; Ronald Smith, North Platte; Arnold Struempfer, Lexington.
- **SEVENTH ROW:** Robert Stroup, Holdrege; Verle Straatmann, Kearney; Shirley Sterner, Merna; James Steadman, Orleans; Harold Sohrweid, Amherst.
- **EIGHTH ROW:** Harvey Soderholm, Holdrege; Beverly Soderholm, Holdrege; Jeanette Snyder, Alma; Robert Snider, Kearney; William Smith, Kearney.





Sophomore Class Officers

## SOPHOMORES . . . Class of '51

### • CLASS OFFICERS:

Loren Augustyn, President

Barbara Mitchell, Vice-President

Edward Brewer, Secretary

Don Bushnell, Treasurer

• **FIRST ROW:** Don Symmes, Republic; Beverly Tabor, Superior; Glenn Thompson, Kearney. • **SECOND ROW:** Louise Toomey, Arapahoe; George Trimble, Kearney; Joyce Tucker, Grand Island. • **THIRD ROW:** Rex Van Camp, Kearney; Richard Walker, Lebanon; Floyd Watts, Huntley. • **FOURTH ROW:** Marilyn Weidenback, Minden; Ronald Wharton, Loup City; Lila Whitaker, Cambridge. • **FIFTH ROW:** Jean Whitcher, Kearney; Adella Wilken, Upland; June Wing, Pleasanton. • **SIXTH ROW:** Joyce Yoder, Falls City; Harvey Zabel, Elm Creek; Kenneth Zabel, Elm Creek. • **SEVENTH ROW:** Jay Ziegler, Riverton; Donald Zimmerman, Kearney.





## FRESHMEN ... Class of '52

• **FIRST ROW:** Melvin Abels, Amherst; William Ahrens, Minden; Betty Albrecht, Amherst. • **SECOND ROW:** Lee Almquist, Axtell; Lois Anderson, Clarks; Glenn Arnold, Elm Creek. • **THIRD ROW:** Shirley Arnold, Kearney; Patty Asher, Pleasanton; Glen Bachman, Kearney. • **FOURTH ROW:** Kenneth Bacon, Kearney; Lavona Baker, Miller; Mary Ballou, Wilsonville. • **FIFTH ROW:** Kenneth Baustian, Kearney; Jo Anne Behrendt, Poole; Vera Bellinger, Ansley. • **SIXTH ROW:** Shirley Bennett, Loup City; Paralee Bingham, Sargent; Ila Jean Bincow, Oxford. • **SEVENTH ROW:** Lois Bincow, Oxford; Melvin Blixt, Aurora; Conrad Boehler, Orleans.

• **FIRST ROW:** Keith Bourn, Lexington; William Braden, Kearney; Nevabelle Bridges, Norman; Charles Brown, Trenton; Margaret Brown, Wallace; Dorothy Brun, Kearney; Dona Bryan, Elm Creek. • **SECOND ROW:** Marilyn Burnett, Lexington; Jacky Burrows, North Loup; Darrell Caddy, Loup City; Clarence Cafferty, Kearney; Ronald Campbell, Shelton; Charles Carlson, Bartley; Charles Carmichael, Overton. • **THIRD ROW:** Robert Cavanaugh, Minden; Frances Chambers, Kearney; Germaine Christensen, Kearney; Mickey Christensen, Berwyn; Marvin Christensen, Berwyn; Rose Christensen, Minden; Jimmie Clark, Ravenna. • **FOURTH ROW:** Gladys Cole, North Platte; Pearl Cole, North Platte; Ellora Cook, North Loup; Bert Cool, Amherst; Avis Copp, Westerville; Richard Corbitt, Hastings; Ardelle Couton, Loup City. • **FIFTH ROW:** John Craig, Minden; Richard Croissant, Lincoln; Pat Crowley, Kearney; Dale Cruise, Elm Creek; Donald Dahlin, Ord; Bernadette Daly, Burwell; Donald Danielson, Aurora. • **SIXTH ROW:** Virginia David, Gothenburg; James Davidson, Berwyn; Betty Dill, Broken Bow; Nancy Dixon, Superior; Peter Dolan, Maxwell; Earl Duering, Hildreth; Lewis Dughman, Lodge Pole. • **SEVENTH ROW:** Mary Dunlap, Franklin; Robert Dunlavy, Orleans; Kenneth Eaker, Broken Bow; Shirley Eckhardt, Campbell; Lyle Elliott, Odessa; Richard Ellis, Trenton; Marjorie Ellison, Cozad.



Freshmen Class Officers











• **FIRST ROW:** Arthur Embree, Merna; Richard Embree, Merna; Robert Engler, Kearney; Carroll Erickson, Riverdale; Phyllis Erickson, Holdrege; Jerene Faber, Gibbon; Patricia Faherty, Arnold.  
 • **SECOND ROW:** Maxine Finch, Wood River; LaVerne Firme, Gibbon; Donald Fox, Genoa; Wauneta Frank, Chapman; Angeline Frerichs, Hildreth; Ray Friday, Oshkosh; Roger Friday, Oshkosh.  
 • **THIRD ROW:** Marilyn Fuller, Kearney; Loyce Gaffney, Kearney; Joan Geisert, Ogallala; Norma Gerdes, Gothenburg; Marvin Gillming, Kearney; Alvena Gloor, Columbus; Betty Godeker, Sutherland.  
 • **FOURTH ROW:** Elaine Gorecki,

Boelus; Stanley Grandstaff, Maxwell; Donald Grassmeyer, Kearney; Donna Gronewold, Kearney; Nelva Gross, Red Cloud; Joyce Haase, Columbus; Louis Hagan, Overton.  
 • **FIFTH ROW:** Kathryn Hagge, Ogallala; Donald Hanson, Aurora; LeRoy Harvey, Gibbon; William Hasemeyer, Superior; Ethel Hawkinson, Minden; June Hermann, Pleasanton; Ellen Higgins, Kearney.  
 • **SIXTH ROW:** Donald Hill, Ord; Patricia Hinchey, North Platte; Wilma June Hodge, Palmer; Jean Houtz, Madrid; Jerre Howell, Grand Island; Alta Hubbert, Kearney; Marjorie Huff, Callaway.



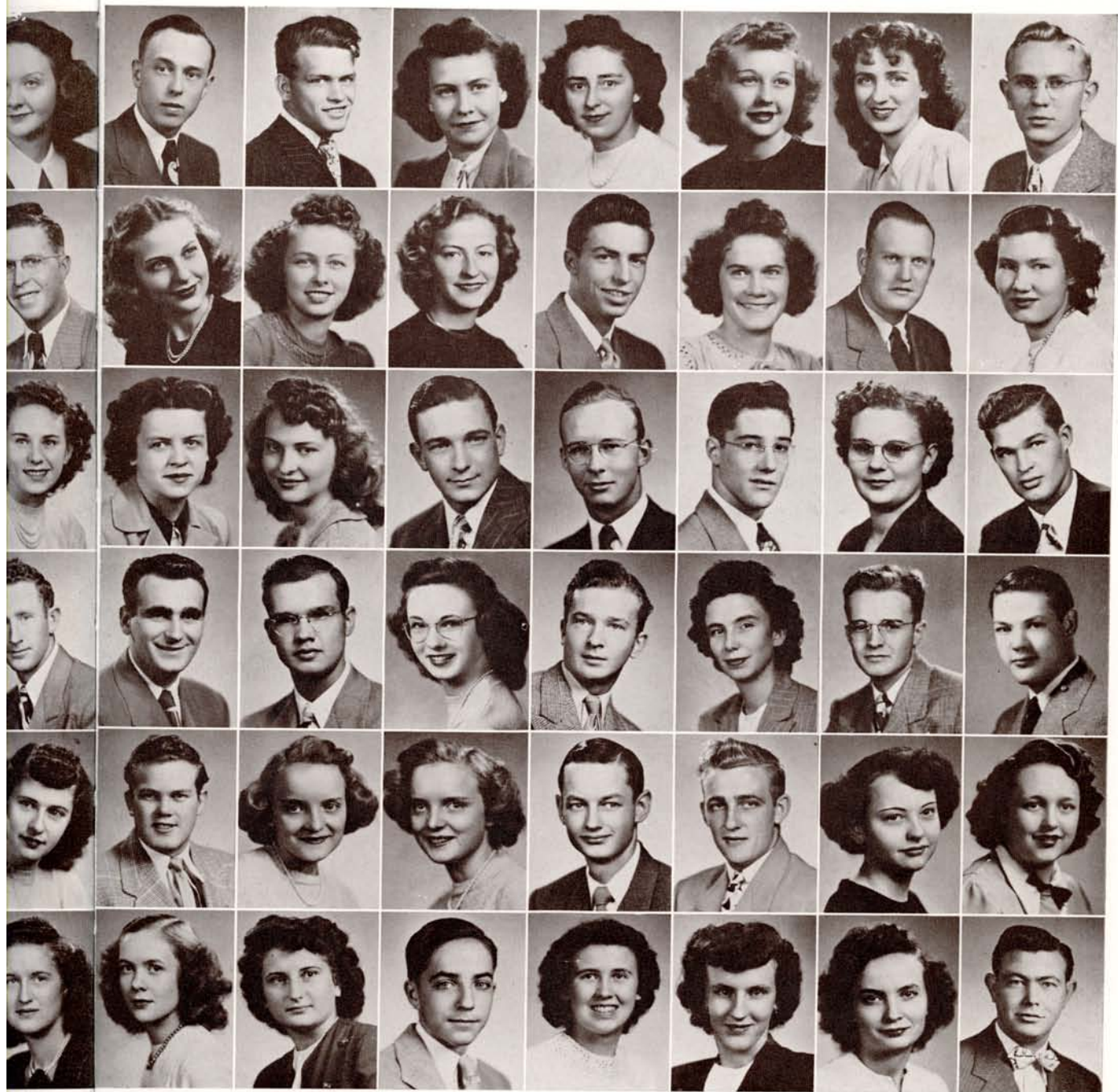

• **FIRST ROW:** Orley Hughes, Long Pine; Sam Huston, Kearney; Lola Hutsell, Marquette; Helen Ienn, Osceola; Darlene James, Aurora; Nellie Janssen, Nelson; William Janssen, Loup City. • **SECOND ROW:** Bernice Jepsen, North Platte; Marilyn Jesse, Wilcox; Delores Johnson, Heartwell; Don Johnson, St. Paul; La Rhue Johnson, Clarks; Harold Johnston, Atlanta; Gwen Jordan, Kearney. • **THIRD ROW:** Marilyn Jorgenson, Ansley; Jeanette Kaminsky, Clarks; Gail Kealiher, Bradshaw; Jimmie Kennedy, Dunning; Keith Kennedy, Merna; Veldagene Kennicutt, Eddyville; James Kirk, Gibbon. • **FOURTH ROW:** David Koch,

Campbell; Raymond Kolbo, Callaway; Virginia Kring, Kearney; Rolland Krutz, Kearney; Grace Kuhn, Loup City; Richard Kuhns, North Platte; Don Landis, Kearney. • **FIFTH ROW:** Robert Larson, Bettendorf, Iowa; Rita Lawrence, Kearney; Ruth Lawrence, Kearney; Calvin Lehman, Bertrand; Clifford Linke, Lincoln; Wilma Linn, Cozad; Bette Littrell, Holdrege. • **SIXTH ROW:** Mary Lou Long, Franklin; Eunice Longenecker, Clarks; Clifford Lowell, Kearney; Donna Ludwig, Gothenburg; Stella McCormick, Lewellen; Donna McDowell, Trumbull; William McFarland, Sumner.



# FRESHMEN ...

• **FIRST ROW:** Chelsea McGrew, Orleans; Bruce McLellan, Kearney; Virginia Mason, Arcadia; Jeanette Matthews, York; Marvin Maurer, Genoa; Bonny Metz, Pleasanton; Robert Minor, Grand Island. • **SECOND ROW:** Marie Minshull, Litchfield; Ernest Moes, Kearney; Kenneth Mohlman, Glenvil; Thomas Monasmith, Kearney; Edward Murray, Broken Bow; Ester Murray, Broken Bow; Donald Nelson, Riverdale. • **THIRD ROW:** Duane Nelson, Axtell; Derald Nordbrook, Kearney;

Charles Norris, Funk; Helen Novotne, Gibbon; Christine Oakley, Ong; Arthur Olsen, Portland, Oregon; Edwin Olson, Hildreth. • **FOURTH ROW:** Phyllis Olson, Gibbon; David Orth, Shelton; Dorothy Osborn, Sidney; Helen Oye, Blue Hill; Pat Paine, Kearney; Elaine Panek, Kearney; Pat Patton, Kearney. • **FIFTH ROW:** Tom Peabody, Kearney; Dorothy Pecht, Loup City; Richard Perry, Gibbon; Delores Petersen, Minden; Donna Peterson, Kearney; Glenn Peterson, Gothenburg; John Peterson, Kearney.







## ... Class of '52

• **FIRST ROW:** Margy Peterson, Loup City; Regina Peterson, Riverdale; Janice Phelps, Benkelman; Robert Phelps, Beaver City; LaVonne Plambeck, Sargent; Dorothy Portenier, Guide Rock; Nancy Pscherer, Kearney. • **SECOND ROW:** Bill Ramsay, Franklin; Shirley Rasmussen, Minden; Richard Raynard, Stapleton; Earnest Redlon, North Loup; Berneice Reiners, Hastings; Iris Richards, Kearney; Alberta Rieg, Kearney. • **THIRD ROW:** Marilyn Riley, Gibbon; Kenneth Ripp, Kearney; Lois Robb,

Lewellen; Marydae Robinson, Kearney; Clarence Romans, Arnold; Elizabeth Rone, Chappell; Donald Rose, Red Cloud. • **FOURTH ROW:** Alta Ross-miller, Chester; Marilyn Rousey, Hamlet; Doris Rowan, Wallace; Helen Rowe, Kearney; Bob Rufenacht, Lodge Pole; Richard Ruser, Ogallala; Alan Schellhase, Kearney. • **FIFTH ROW:** Betty Schmidt, Culbertson; Raymond Schmitz, Kearney; Ed Schnoor, Kearney; Keith Schultz, Ruskin; Kenneth Schuman, Hayes Center; Vincent Schworer, Alma; Arlene Shafer, Oxford.





## FRESHMEN ...

• **FIRST ROW:** Willa Sheldon, Holyoke, Colorado; Wilma Sheldon, Holyoke, Colorado; Robert Shoop, Cozad; Lorraine Siebke, Amherst; Vietta Simshauser, Amherst; Dorothy Smalley, Loup City; Al Smith, Gandy. • **SECOND ROW:** Elizabeth Smith, Palisade; Jo Anne Smith, York; LuElla Smith, Aurora; Vera Smith, Kearney; Verla Smith, Bertrand; Jack Snyder, Portland, Oregon; William Southard, Big Springs. • **THIRD ROW:** Gene Spicka, North Platte; Robert Sternberg, Elm Creek; Jay Stoddard, Ord; Drahomira Storch, Omaha;

## ... Class of '52

Phil Stricklan, Hutchinson, Kansas; Harold Struempfer, Lexington; Bonnie Swanson, Bertrand. • **FOURTH ROW:** Loran Swanson, Weissert; Jack Taylor, Kearney; Judith Teichert, Stapleton; Merle Thomas, Holbrook; Eva Thompson, Juniata; Don Thompson, Kearney; Duane Treadway, Grand Island. • **FIFTH ROW:** Betty Treat, Wilsonville; Floyd Tucker, Grand Island; Eugene Turner, Elm Creek; Evelyn Urban, Ord; Jane Waldo, Republican City; Sally Wallin, Taylor; Marilyn Wareham, Kearney.





Freshmen sweat shop.



• **FIRST ROW:** Donna Weaver, Beaver City; Don Wesierski, Loup City; Reva Wheeler, Shelton; Donna Wickard, Lexington; Duane Wilkie, Loup City; Delores Williams, North Loup; Jeanne Wilsman, Franklin. • **SECOND ROW:** Allen Wilson, Kearney; Sam Wilson, Minden; Clarke Woodruff, Beaver City; Lowell Woodward, Overton; Allen Wright, Elm Creek; Ross Wright, Minden; Francis Young, Gibbon.

• **CLASS OFFICERS:**

Gwen Jordon.....	President
John Peterson .....	Vice-President
Jane Waldo.....	Secretary
Edward Murray .....	Treasurer
Miss Glo Mitchell.....	Class Sponsor



# A New Semester Begins

NSTC's enrollment figure dropped at the beginning of the second semester from its postwar high of the first semester. Only seven hundred seventy-nine registered for the new semester beginning in January as compared with the eight hundred twenty-one registrants of the Fall semester.

The total enrollment for the school year under the count-none-twice system was eight hundred sixty-one which was only a small increase over last year's eight hundred fifty-four count.

## MISS AGNES SAUNDERS

Instructor of Home  
Economics



## RICHARD HANSEN

Post-Graduate



## A BIT OF THE OLD WEST

Shortly after the new semester began, the Hastings Broncos came to town for their second meeting of the Kearney Antelopes on the maple floor. In order to give them the proper reception, NSTCers sported cowboy boots and hats and decked themselves in full western regalia for the weekend.

Three cowboys, Wild Gene Holscher, Deadeye Schrack, and Six-gun Soderholm, staged a shooting in the student union for the Friday evening dance which climaxed the celebration.

Students and faculty attended the game in western dress to "bust the Broncos." School spirit and good sportsmanship brought a victorious finish to the Kearney Antelopes.





## New Students of Second Semester

- **FIRST ROW:** Joyce Bowden, Doniphan; James Brown, Grand Island; Mary Ellen Buchanan, Kearney; Warren Burchell, Minden.
- **SECOND ROW:** Vernon Busher, Palisade; Clifford Cline, Kearney; John Cronin, Minden; Gloria Francis, Kearney.
- **THIRD ROW:** Myrna Young, Belgrade; Dillard Gates, Gibbon; Leland Holdt, Kearney; Arvene Jameson, Amhurst.
- **FOURTH ROW:** Richard Jones, Sumner; Bernard McGahan, Elsie; Virgil Peterson, Hardy; Mrs. Nelle Schnoor, Kearney.
- **FIFTH ROW:** Norman Taylor, Omaha; Dewayne Triplett, Kearney; Rodney Wendell, Axtell; Shirley Frances, Gothenburg.



# BOOK II

## **Contents** **Speech**

Radio  
Play  
Debate

## **Journalism**

Blue and Gold  
Antelope

## **Music**

Band  
Orchestra  
Choir







Artistic talents of Kearney Collegians are exhibited  
in this section of the Blue and Gold.

## **Speech and Drama**

Radio . . . plays . . . debate . . . provide the nucleus of forensic  
activities for speech students.

## **Publications**

Blue and Gold . . . Antelope . . . provide the student body  
with a weekly and a yearly report of the thoughts and spirit  
of the campus.

## **Music**

Band . . . Orchestra . . . Choir . . . offer a lavish display of  
NSTC talent in the three major musical groups as well as in  
small ensembles.









#### THE MELODIE THREE

Jack Becker at the microphone with the vocals, Margaret King at the piano, and Don Jester at the marimba were a weekly feature from the campus broadcasting studio.

#### AT THE MICROPHONE

are announcer Howard Glenn, Harold Ahrendts, instructor of speech and radio, and Lil Hansen.

## Radio

- Melodie Three
- Campus News
- Columbia Masterworks
- Radio Drama
- Public Welfare







**E. K. YANNEY**

presents "Columbia Masterworks," a weekly thirty-minute program of recorded classical music.



**MISS GLO MITCHELL**

coached members of her acting class in a weekly radio drama.

**ON THE AIR**

with a "soap opera" are Shirley Bennett, Jerry Beltz, Zelda Jeanne Ryan, Phyllis Cramer, and Dode Deselms.

**A RADIO PANEL**

was composed of Bob Zimmerman, Donald Briggs, Jerry Beltz, Howard Glenn, Eugene Geisler, Dode Deselms, and Truxton Ford.



**AT THE CONTROLS**

Bob Longwell was responsible for sending the programs over the airways.





# NSTC

## *drama*

### 1948-49



Three major productions highlighted the dramatic season at NSTC. They were produced and directed by Miss Glo Rose Mitchell, instructor of speech and drama.

## THE IMPORTANCE OF BEING EARNEST

Oscar Wilde's "The Importance Of Being Earnest" opened the season on November 4th and 5th, with a two day run. Included in the cast were Don Deselms, Jack Becker, Bob Zimmerman, Zelda Jeanne Ryan, Beverly Tabor, Lily Ann Hansen, Phyllis Cramer, Truxton Ford, and Jerald Beltz.

Assistant directors were Norma Gillming and Lily Ann Hansen.

Members of the stage crews were Anthony Deeb, Harold Lengkeek, George Crist, Milton Fabre, Kenneth Gillming, Donna Gronewald, David McNair, Sam Porter, Dorothy Smalley, Arthur Taylor, Loyce Gaffney, Betty Dill, Pat Hinchey, Shirley Bennett, Bonnie Mae Smith, Bill Trimble, Dorothy Florea, and Jack Snyder.



E  
hap  
ern  
ary  
sta  
of  
Ha  
  
T  
Rol  
Lor  
Por  
We  
Phy  
Pat  
Jee  
Ge  
For  
me  
  
/  
Cri  
anc  
  
T  
Wi  
Pee  
Sny  
Hu  
nol  
ney  
Ela  
Ca  
ler,  
Sny





## ST. JOAN

Bernard Shaw's "St. Joan," perhaps the greatest drama of modern times, was presented February 23rd and 24th on the college stage. The play, which is the story of Joan of Arc, starred Lily Ann Hansen in the role of St. Joan.

Members of the cast were Jack Roberts, Clifford Lowell, Robert Longwell, Tony Deeb, Sammy Porter, Betty Dill, Jerald Beltz, Weldon Johnson, Richard Lange, Phyllis Cramer, Donna Gronewald, Patricia Hinchey, David Jelden, Jeanette Harrison, Dode Deselms, Gerald Frank, Jacky Burrows, T. K. Ford, Glenn Knapple, Bob Zimmerman, and Ronald Kenney.

Assistant Directors were Phyllis Cramer, Betty Dill, Elsie Hughes, and Bonnie Mae Smith.

The production staff included William Allen, Donald Nehs, Tom Peabody, Robert Peterson, Jack Snyder, Bill Trimble, Orley Hughes, Roy Kohler, Shirley Arnold, Gloria Francis, Loyce Gaffney, Helen Schatz, Gwen Jordan, Elaine Burton, Rose Christensen, Carolyn Hecox, Genevieve Koehler, Shirley Rasmussen, Jack Snyder, and Zelda Jeanne Ryan.



## Thy Will Be Done





# Debate and Oratory



## Inter-Collegiate Debate Teams

Bob Zimmerman — T. K. Ford  
Norma Gillming — Jeanette Harrison

## NSTC Intramural Debate Winners

Gerald Baker — Vernon Yanney

## State Oratorical Contest Winners

Ron Kenney, Peace Oration  
Jeanette Harrison, Women's Division  
T. K. Ford, Men's Division









A yearly study in picture.

## *The Blue and Gold*

An annual made possible through the efforts of those pictured on these pages.



Marvin Gillming, Arlene Nelson.



Les Walker, John Hendrix, business staff.



Leith Wyman, Phil Stricklan, staff photographers.



John Peterson, Jack Oades, sports staff.





Kenneth Urwiller, Co-Editor



Don Jester, Co-Editor



Les Walker, Business Manager

The Blue and Gold was ours for almost a year. Now it belongs to you. We worked at our task. We spent hours planning, trying to make the book modern and pleasing. We were careful to keep the book impartial. We tried to represent as much of the campus as possible. We did our best. We enjoyed our work and we hope you enjoy the result.



Charlotte Bleck, Donna Ludwig, Elda Anderson.





#### STAFF MEMBERS

for the first semester were Dwight Adams, Bob Longwell, Joan Berggern, Zelda Jeanne Ryan, Gloria Francis, Donald Briggs, Louis Chandler, Don Hicks, Nelva Gross, Harriet Bacon, Donna Peterson, Ellen Higgins, Loyce Gaffney, and Don Atwater.



#### EDITOR-IN-CHIEF

Bob Longwell



#### BUSINESS MANAGER

Donald Briggs

### First Semester Staff





ASSISTANT EDITOR  
George Phifer and news writer Bob  
Longwell



EDITOR-IN-CHIEF  
Donald Briggs

## Second Semester Staff

# *'Voice of the Friendly College'* The ANTELOPE



BUSINESS MANAGER  
Lila Lee Lantz



CIRCULATION MANAGERS  
Louise Chandler, Frances Chambers,  
Phyllis Gray, and business manager  
Lila Lee Lantz





#### CARTOONIST

Joan Berggren, front page assistant Zelda Jeanne Ryan, and sports writer Dick Clayton

#### COLUMNISTS

Glenn Thompson, Merle Thomas, and Nelva Gross



#### SPORTS EDITORS

Don Atwater and Tom Candy

#### • FIRST SEMESTER

EDITOR-IN-CHIEF.....Bob Longwell

ASSISTANT EDITOR.....Phil Stricklan

FRONT PAGE ASSISTANTS.....Zelda Jean Ryan, Louise Chandler, Don Hicks

SPORTS EDITORS.....Don Atwater, Neal McCormick, Dick Clayton

COLUMNISTS.....Dwight Adams, Nelva Gross, Merle Thomas, Donna Peterson, Harriet Bacon, Milton Fabre, Dorothy Florea, Joan Berggren, Mary Ellen Moore

BUSINESS MANAGER.....Donald Briggs

#### • SECOND SEMESTER

EDITOR-IN-CHIEF.....Donald Briggs

ASSISTANT EDITOR.....George Phifer

FRONT PAGE ASSISTANTS.....Bob Longwell, Zelda Jeanne Ryan

SPORTS EDITORS.....Don Atwater, Dick Clayton, Tom Candy

COLUMNISTS.....Glenn Thompson, Merle Thomas, Nelva Gross, Ellen Higgins

CARTOONIST.....Joan Berggren

PHOTOGRAPHERS.....Phil Stricklan, George Danker

BUSINESS MANAGER.....Lila Lee Lantz

CIRCULATION MANAGERS.....Louise Chandler, Frances Chambers, Phyllis Gray



well  
klan  
ean  
ter,  
ims,  
a  
pre,  
lary  
ggs  
ggs  
ifer  
vell,  
ter,  
son,  
gren  
lan,  
antz  
uise





# College Band

## FLUTE

Phil Harvey  
Alvena Gloor

## OBOE

Joan Geisert  
Gwen Jordan

## CLARINET

Robert Harvey  
Kenneth McCord  
Agnes Hawthorne  
La Rue Johnson  
Marilyn Jesse

Donna Ludwig  
Helen Ienn  
Judith Teichert  
Margaret King  
Lila Whitaker

## BASS CLARINET

Clarence Courtright

## BASSOON

Glenn Reinertson  
Margaret Rasmussen  
Alta Schmitz

## ALTO SAXOPHONE

Don Zimmerman  
Ted Hanley  
Beverly Soderholm  
Wilma Roseler

## TENOR SAXOPHONE

Vincent Schworer

## BARITONE SAXOPHONE

Janice Phelps

## HORN

Harold Smith

Alex Kappas  
Gretchen Story  
Mary Ballou

## TRUMPET

Ralph Spongsberg  
Bob Pascall  
Otto Vap  
Jerry Frank  
Bruce Burnett  
Bob Larson  
Don Hicks  
Don Hill  
Virginia Higgins

## TROMBONE

Bob !  
Ashfc  
Waur  
Duane

## BARITONE

Rav f  
Euqer  
Glen  
Maric

## TUBA

Roger  
Thom  
Verle



ROBERT HOUSE, Director



**TROMBONE**

Bob Smith  
Ashford Kenney  
Wauneta Frank  
Duane Nelson

**BARITONE**

Ray Friday  
Eugene Conrad  
Glen Thompson  
Marjorie Ellison

**TUBA**

Roger Firday  
Thomas Sibbitt  
Verle Straatmann

**PERCUSSION**

Vernon Yanny  
Hal Saum  
Victor Shada  
Shirley Arnold  
Gwen Eaton

**TYMPANI**

Edward Schnoor

**MAJORETTES**

Jo Anne Behrendt  
Alvena Gloor

**DRUM MAJOR**

Harold Smith

**BAND OFFICERS**

Don Zimmerman, librarian; Agnes Hawthorne, personnel manager; Harold Smith, manager; Gretchen Story, librarian, and Ted Hanley, student conductor.







#### FIRST VIOLIN

Paul Harvey  
Arthur Olsen  
Eugene Cerny  
Warren Cruise  
Alexandria Kappas  
Gwendolyn Eaton  
**SECOND VIOLIN**  
Glenn Reinertson

Beverly Soderholm  
Margaret King  
Gretchen Story  
Daryl Lenstrom  
Alta Schmitz  
Nevabelle Bridges  
June Hermann  
Madeline Barry  
Ralph Barry

#### VIOLA

Pearl Cerny  
Jeanne Coe  
Beth Keenan  
Helen Ienn  
Charline Jordan  
Verla Smith  
**'CELLO**  
Robert House

Betty Lewis  
Robert Paschall  
Jerro Howell  
Wilma Roesler  
Edna Niah  
**BASS**  
Robert Smith  
Tom Sibbitt  
Mary Lou Dunlap

Eugene Conrad  
Shirley Melin  
**PICCOLO**  
Jo Ann Mundorff  
Philip Harvey  
**FLUTE**  
Jo Ann Mundorff  
Marilyn Burnett  
Philip Harvey

C  
C  
E  
J  
E  
C  
R



#### HAROLD E. CERNY

orchestra director congratulates Dimitry Markovitch, guest 'cellist.



#### SYMPHONY OFFICERS

Don Zimmerman, publicity chairman; Ted Hanley, personnel manager; Agnes Hawthorne, librarian; and Glenn Reinertson, manager.





#### OBOE

Otto Vap  
Elda Mae Ritter  
Joan Geisert  
**ENGLISH HORN**  
Otto Vap  
Elda Mae Ritter  
**CLARINET**  
Robert Harvey

George Peterson  
Kenneth McCord  
Agnes Hawthorne  
**BASS CLARINET**

Roger Friday  
**BASSOON**  
Ted Hanley  
Margaret Rasmussen  
Donald Zimmerman

#### HORN

Harold Smith  
Ronald Peister  
Robert Harrison  
Kenneth McAninch  
Marjorie Ellison  
**TRUMPET**  
Ralph Sponberg  
Charles Hendrickson

Shirley McCann  
Robert Larson  
**TROMBONE**  
Ashford Kelly  
Don Atwater  
**BASS TROMBONE**  
Duane Nelson  
**TUBA**  
Verle Straatmann

#### TYMPANI

Hal Saum  
**PERCUSSION**  
Wilma Hodges  
Rodney Wendell  
**XYLOPHONE**  
Don Jester  
**HARP**  
Lila Whitaker

## Orchestra

- Presents tenth concert season
- Harold E. Cerny, conductor
- Paul Harvey, concertmeister
- D. Markevitch, guest 'cellist
- Three-day, midwinter tour





MRS. ELEANOR HAINES, Director



**SOPRANOS**

Shirley Arnold  
Harriette Bloom  
Elaine Burton  
Nancy Dixon  
Joan Geisert  
Delores Johnson  
Marilyn Jorgenson  
Alexandria Kappas  
Virginia Kring  
Virginia Mason  
Chelsea McGrew  
Margaret Olson  
Margy Peterson  
Nancy Pscherer  
Janese Ridell  
Wilma Roesler  
Alta Rossmiller  
Betty Shaw

Verla Smith  
Gretchen Story  
Bonnie Swanson  
Evelyn Urban  
Jeanne Wilsman  
Lila Whitaker

**ALTOS**

Marilyn Burnett  
Gwendolyn Eaton  
Darlene James  
LaRhue Johnson  
Charlene Jordan  
Gwen Jordan  
Genevieve Koehler  
Barbara Mitchell  
Shirley Melin  
Dorothy Osborne

Elaine Panek  
Beverly Soderholm  
Bernice Reiners  
Verna Reiners  
Marydae Robinson

**TENORS**

Jack Becker  
Gerald Frank  
Don Jester  
Ronald Kenney  
Don Landis  
Kenneth McCord  
Duane Nelson  
Robert Paschall  
Glenn Reinertson  
Robert Rody  
Hal Saum  
Robert Smith

**BASSES**

Bili Ahrens  
Kenneth Baustian  
Allen Brewer  
Jack Bryan  
Laurence Flower  
Robert Harvey  
Leo Kehl  
Kenneth McAninch  
Wayne Rodehorst  
Ward Schrack  
Don Shreve  
Tom Sibbitt  
Ralph Sponberg  
Merle Thomas  
Stanley Wilcox  
Don Zimmerman



# A CAPPELLA CHOIR



## CHOIR OFFICERS

Don Shreve, librarian; Harriette Bloom, secretary; Tom Sibbitt, manager; and Alexandria Kappas, librarian.





# BOOK III

## Contents

### Men

Dorms  
Organizations for Men  
Athletics

### Women

Dorms  
Organizations for Women  
Sports

### Men and Women

Organizations  
Cum Laude — Honorable Mention  
Features







# College Life

## Part 1: Men's Activities

## Part 2: Women's Activities

## Part 3: Men's and Women's Activities

A new temporary student union building was the center around which the men's and women's activities revolved in the 1948-49 school year. With its opening in the fall, the union provided a gathering place for students and a meeting room for some of the smaller organizations. There was also a dance floor and a snack bar in the union which made it an excellent place for organizations to hold parties and entertainments.

Men's activities, as always, centered around athletics, not only in intercollegiate competition in the three major sporting events, but also in intramural rivalry on our own campus. Organizations for men formed the nuclei for these rival groups in athletics and other events. Among these organizations were the YMCA, Men's League, Vets' Village Council, Cals, Phi Taus, and the Bucks.

Men's Hall hived this swarm. Because of the increased male enrollment, additional space was needed to house men; therefore the reception rooms on both second and third floors of the dorm were converted into rooms.

Women's activities were not only centered around Case Hall, the union, and

attending the more masculine athletic events, but in activities of their own such as the three social sororities, Deltas, Sigmas, and Zetas. The Doe Club, WAA, YWCA, Home Economics Club, Naiads, and Women's League helped to give the girls a more rounded social life.

Case Hall, famous for its dorm hours, petty rules and regulations, and green furniture, held the campus co-eds.

Not all the organizations on the campus were composed of segregated groups. In fact the majority of the campus clubs were for mixed groups and included religious organizations such as the Catholic Club, Lutheran Student Association, and Inter-Varsity Christian Fellowship. There were four honorary fraternities: Pi Omega Pi, business education; Sigma Tau Delta, English; Pi Kappa Delta, speech; and Xi Phi, scholarship and leadership.

In a welcome speech made by President Herbert L. Cushing to the student body in the fall, he pointed out that there is a time and a need for play. It is with this thought in mind that the college endorses the organizations and the activities depicted in this section of the book.



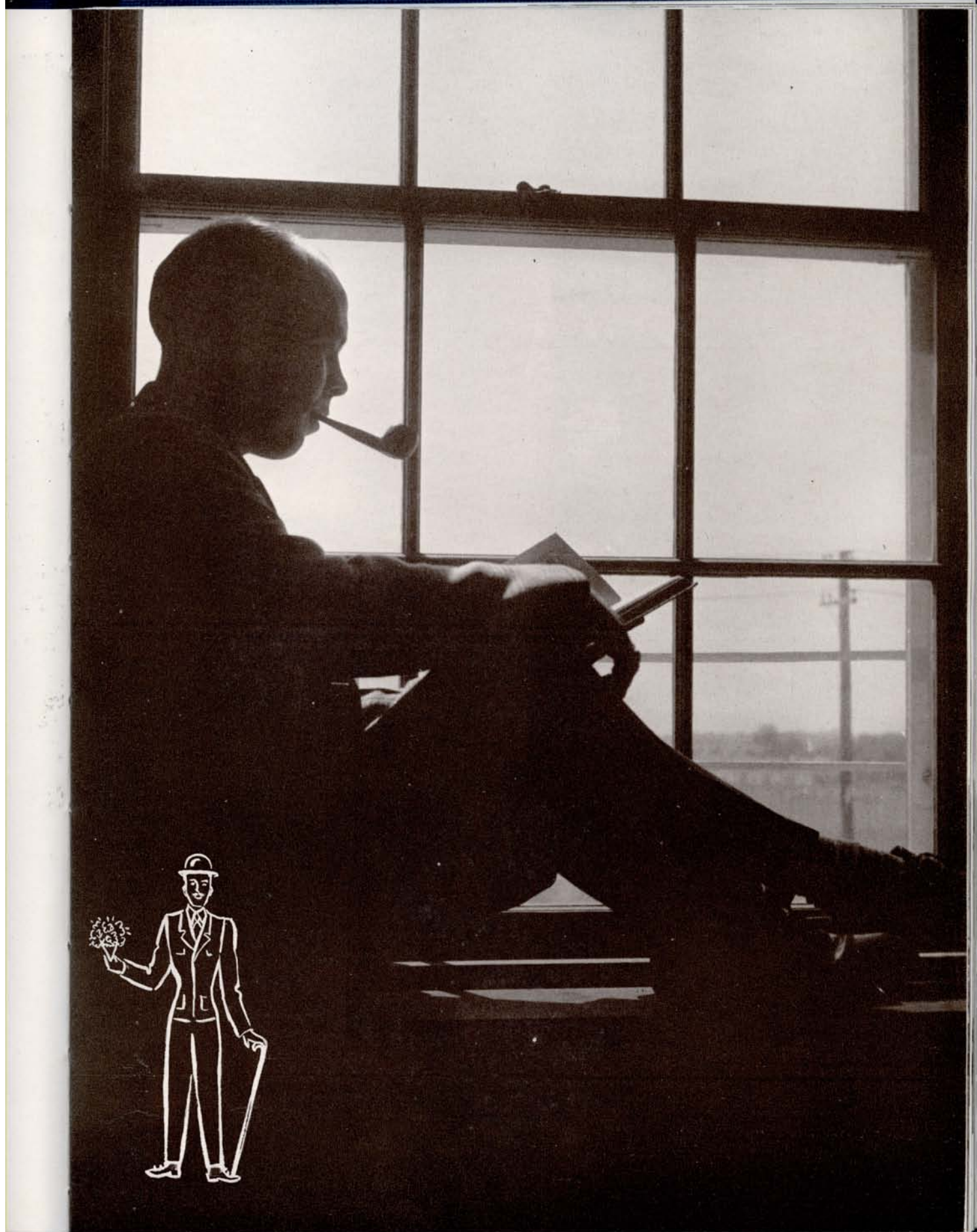





# MEN LEADERS



Men's League  
Officers

Dorm Officers

Housemother



## LEAGUE OFFICERS

Loren Augustyn, secretary; Cedric Olson, treasurer; Paul Baker, vice-president; Paul Wilmot, president.

## DORM OFFICERS

Leo Kelly, president; Bob Jeldon, secretary-treasurer; Merl Beller, vice-president.

## HOUSEMOTHER

Mrs. Berthalyne Pratt.





#### YMCA OFFICERS

C. O. Van Camp, vice-president; Lazern Sorensen, secretary; Otho Means, sponsor; Leo Galloway, president; and Kenneth Urwiller, treasurer.



#### FORMULATING

plans for future meetings are Otho Means, sponsor, and Leo Galloway, president.

# YMCA

Adminstrating spiritual, intellectual, social,  
and physical needs to young men.



• **FIRST ROW:** Kenneth Urwiller, Leo Galloway, Lazern Sorensen, Donald Fox, C. O. Van Camp, Otho Means, Charles Brown. • **SECOND ROW:** Dwight Adams, Kenneth Baustain, Willard Hurdle, Ralph Hinton, Harvey Soderholm, Wayne Rodehorst, Harold Baker. • **THIRD ROW:** Clayton Simmons, Winston Whitney, Jay Stoddard, Donald Danielson, Dode Deselms, Bill Schroeder, Wayne Means.



# Vets Village Council

Governing body for residents of Vets Village

- Bill Callahan, secretary; Bob Harding, mayor; B. F. Stutheit, dean of men.



BOB HARDING

Mayor



- Jacque Evans, Bill Callahan, Bob Harding, Marilyn Evans, Earl Yingling, B. F. Stutheit.



# *Buck Club*

# *Men's League*

Formerly two organizations combined  
their strength this year into one.





Social Fraternity

## *Caledonians*

Sponsors of Bowery Ball

### • OFFICERS

Joe Hanzal, President

Les Walker, Vice-President

Lee Witters, Secretary

Cedric Olson, Treasurer

John Scheurman, Publicity

Kenneth Carlson, Sponsor



Caledonian Officers

Homecoming Display — Tied for Second Place



The Annual Bowery Ball







• **FIRST ROW:** Bill Ahrens, Reuben Anders, Francis Arthur, Don Atwater, Harold Baker, Kenneth Baustain, Bob Beach. • **SECOND ROW:** Murl Beller, Jim Belschner, Dalton Benson, Wilbur Brawner, Don Bushnell, Tom Candy, Tom Cavanaugh. • **THIRD ROW:** Dwight Christianson, Dick Clayton, Duane Cox, Bob Chapman, Donald Danielson, Dode Deselms, Don Dusek. • **FOURTH ROW:** Albert Fox, Bill Gogan, Darrell Grassmeyer, Charles Grow, Joe Hanzal, Leo Harder, Johnny Hendrix. • **FIFTH ROW:** Melvin Herman, Guy Hixon, Joe Hougnon, Lloyd Howsden, Willard Hurdle, Welford Isbell, Robert Jelden. • **SIXTH ROW:** Bob Jelinek, Dennis Keating, Leo Kelly, Rex Kelly, Dick Lange, Bob Larson, Jim Long. • **SEVENTH ROW:** Harold McClure, Neal McCormick, Ernest Matuschka, Harry Mills, Cedric Olson, Dale Olson, Russell Pope. • **EIGHTH ROW:** Dick Powers, Don Rasmussen, Wayne Rodehorst, Burnell Saum, Hal Saum, Victor Shada, Don Shreve. • **NINTH ROW:** Clayton Simmons, Arleigh Sintek, Douglas Sjogren, Howard Sjogren, Al Smith, Ed Smith, E. R. Smith. • **TENTH ROW:** Harold Sohrweid, Ray Sobieszczyk, Jim Steadman, John Ubben, C. O. Van Camp, Rex Van Camp, Ben Vanover. • **ELEVENTH ROW:** Glen Vannier, Les Walker, Dick Walker, Lloyd Watts, Lee Witters, Bob Zimmerman. • **NOT PICTURED:** Fred Abood, Duane Birt, Bob Brown, Tony Gehoviak, Gene Lynch, Wayne Sintek, Paul Wilmot, Bill Young.





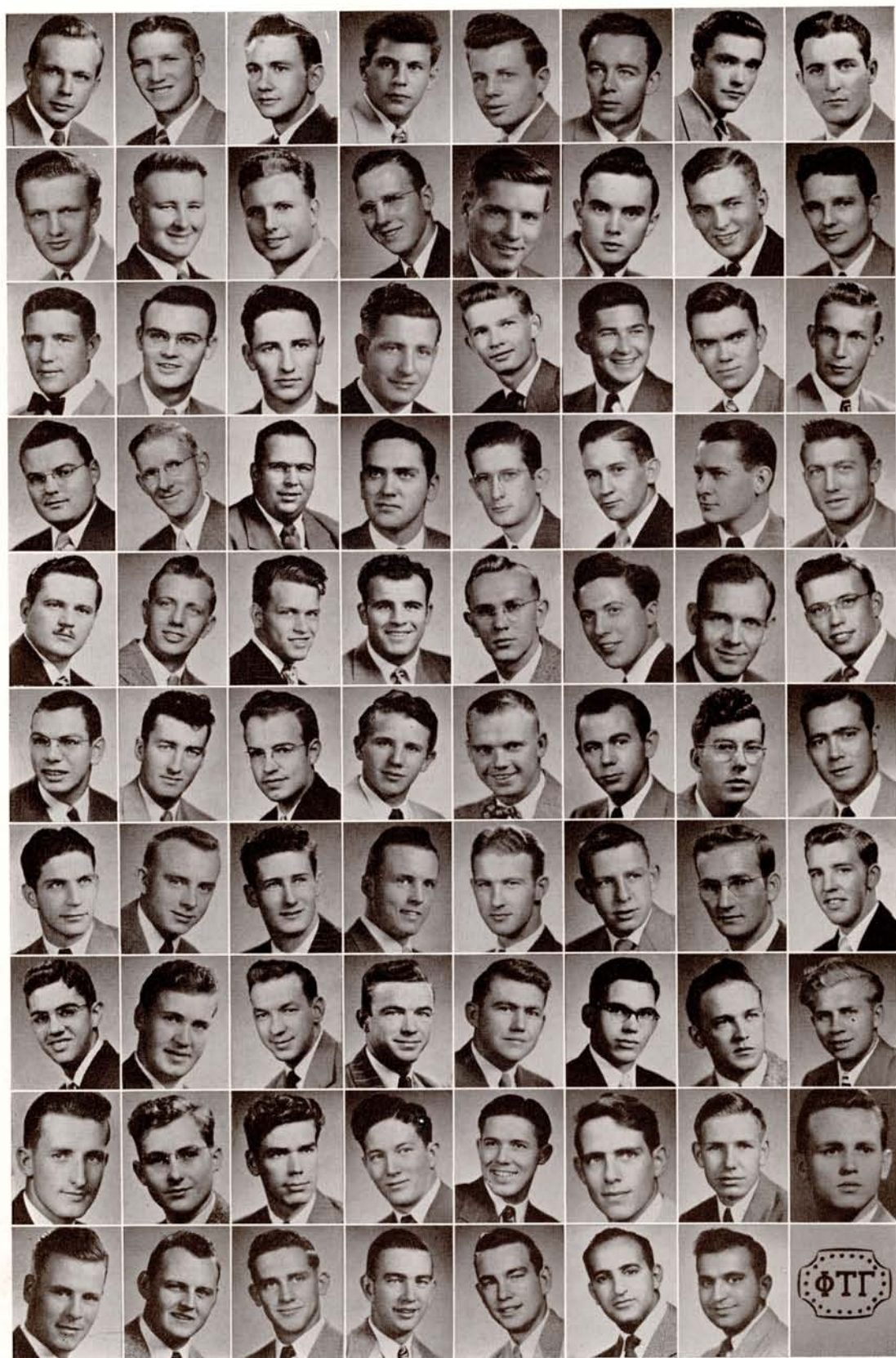





Assume the position!

## Social Fraternity

# Phi Tau Gamma

• **FIRST ROW:** Ned Arnold, Loren Augustyn, Paul Baker, Robert Baker, Bruce Bartels, Jack Becker, Lyle Biggerstaff, Russell Bogue. • **SECOND ROW:** Allen Brewer, Don Briggs, Eddie Brown, Jack Byran, Bill Callahan, Ron Campbell, Loren Carlson, Richard Clark. • **THIRD ROW:** Dan Conway, Robert Chase, Clarence Courtright, Dave Cronin, Robert Daggett, Jack Doty, Larry Flower, Bob Foster. • **FOURTH ROW:** Gerald Frank, Leo Gallaway, Gordon Hansen, Roger Hansen, Paul Harvey, Phil Harvey, Bob Harvey, Bob Hauver. • **FIFTH ROW:** Bernard Hermsen, Charles Hunnel, Sam Huston, Ted Jamson, Bill Janssen, Ron Kenney, Kenneth Lamb, John Lancaster. • **SIXTH ROW:** Harold Lengkeek, Kieth Lowe, Kenneth McCord, Eugene Marshall, Jerome Martin, Wendell Mears, Ralph Merklinger, Ed Minnick. • **SEVENTH ROW:** Mike Monnington, Elmer Murman, Duane Munson, Kenon Norris, Dale Orth, Kieth Osborne, Don Pavelka, Jim Peterson. • **EIGHTH ROW:** John Peterson, Martin Pierson, Sam Porter, Gene Ransdell, Glenn Reinertson, Don Rose, James Ryan, Cliff Sall. • **NINTH ROW:** Ed Schnoor, Marvin Shreve, Tom Sibbett, Bob Smith, Bill Smith, Harvey Soderholm,

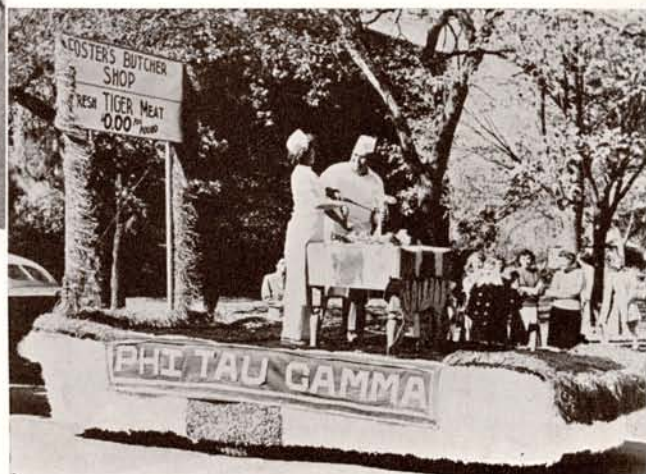

Phi Tau butcher shop.

Lazern Sorenson, Dewayne Triplett. • **TENTH ROW:** Kenneth Urwiller, Ronald Wharton, Winston Whitney, Keith Wiederspan, Kenneth Wiederspan, E. K. Yanney, Vernon Yanney. • **NOT PICTURED:** Gerald Baker, Kenneth Bridges, John Cameron, Dick Gorham, Bob Imming, Richard Keyser, Daryl Lenstrom, Paul Marzolf, Bill Nelson, Wayne Rhoades, Maurice Sehnert, Verlyn Steinkruger.



Phi Tau Gamma officers.



# Football

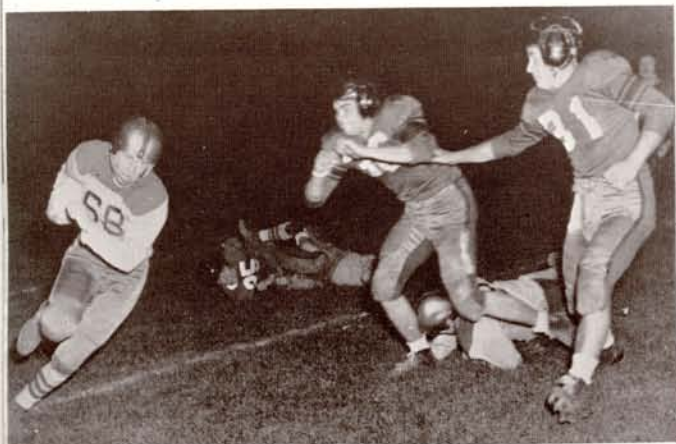

Minnick plunges for an Omaha man.

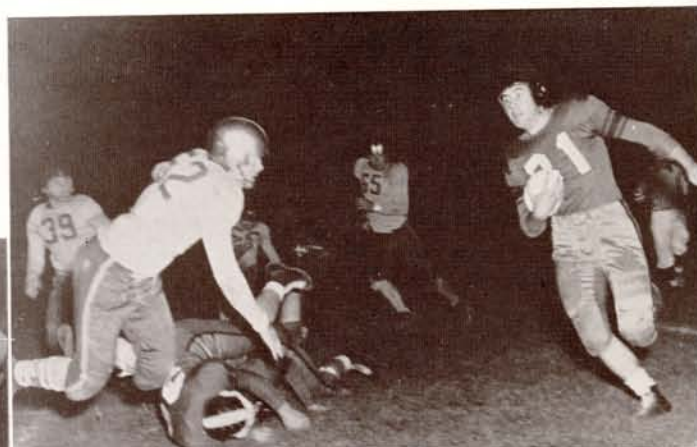

Imming leaps at invader.

## Kearney Upsets Midland 21-7

The 1948 football campaign came to a rousing close, when the Antelopes outclassed a hapless Midland team 21-7. The victory marked the fifth win of the season for the Antelopes against three losses.

Midland, which hadn't won a game all year, started with a bang. An intercepted pass gave them the ball deep in Kearney territory and they cashed in on the break to go ahead 7-0.

An 18 yard sprint around end brought the Antelopes within a point of the Warriors at the half. Loren Augustyn and Hauver had set the stage for the run by combining their talents on a 44 yard march.

Babe Yentes put the Antelopes in the lead shortly after the second half began, by blocking a kick

which rolled out of the end zone for a safety. Paul Marzolf downed the ball for Kearney. Harvey Stroud drove over from the one yard line minutes later to climax a 43 yard march. The score-board read 14-7 after Dan Conway converted the extra point.

Loren Augustyn fell on a Midland fumble on the Warriors 36 to start the Antelopes to their final touchdown. A Hauver to Imming aerial covered 20 yards and two plays later Augustyn skirted left tackle for the last marker.

The contest ended the collegiate grid careers of seven seniors. They were Bob Hauver and Bill Carroll, backs, and Chuck Bacon, Dale Harding, Marion Wilson, Don Dusek and Bill Callahan, linemen.



Loren Augustyn



Charles Bacon



Claris Bellinger



Duane Birt



Bill Callahan





Bill Carroll



Dick Clayton



Dan Conway



Bill Conway



Duane Cox

## Antelopes Skin Black Hills Teachers 33-6

King Football made his entrance into the '48 sports scene a pleasant one at the college field, when the Antelopes romped to an easy 33-6 win over an undermanned Black Hills squad.

Only in the opening minutes of the game was the outcome ever in doubt. Kearney scored first, after a short punt put the ball on the Black Hills 41. Hauver, Stroud, and Augustyn pushed the pigskin to the one where "Augie" smashed over. Stroud's block kick made it 7-0.

Black Hills retaliated with a tricky reverse play which caught the Antelopes' defense flatfooted, and pared the margin to a single point. In the second quarter Harvey Stroud unlimbered his pass-

ing arm and hit Bob Imming with a touchdown strike. Dan Conway converted for the extra point.

The Antelope offense went into high gear after the intermission for three more scores. Bob Hauver started the touchdown parade by racing over from the 12 yard line after a 65 yard march. Warren Monnington smacked over from the one yard line for the next marker with Harvey Stroud setting up the play on a 30 yard jaunt. The last tally came on a three yard slant off tackle by Dan Conway, after a Jamson to Conway to Birt lateral brought the ball to the three.

Tackle Jacque Evans suffered a badly bruised knee in the fracas and was sidelined for several weeks.



Donald Danielson



Jack Doty

Stroud drives around Chadron end.





## Wayne Outswims Kearney 26-6

The Wayne Wildcats claimed at least a share in the NCC title race when they crushed an impotent Kearney college eleven 26-6 at the Wildcats home field.

Playing on a wet and muddy field the Antelopes couldn't muster much of an offense, as they attempted to get back into the win column after the Doane defeat. Wayne completely outplayed and outcharged Kearney as they scored two touchdowns before Kearney got the ball. Their first score came as a result of Don Kane's passing. A short kick was downed by the Wildcats and they proceeded to drive for another score. Kearney made their first and only first down in the first half just before the gun sounded ending the second period.

The Antelopes played inspired ball the first part of the second half when they scored their only touchdown. Harvey Stroud threw a beautiful pass to Bob Imming who had outsmarted the Wildcat defense and was alone in the end zone. Kearney was on the move again in the same quarter but a fumble by Stroud as he attempted to pass quelled the rally.

Bob Hauver was the defensive standout for the Antelopes with some crisp tackling in the secondary.

## Kearney Holds Wesleyan 14-6

Led by the running of Bob Hauver and the passing of Harvey Stroud, the Antelopes trounced a favored Wesleyan eleven 14-6 in a hard fought battle on the Kearney gridiron. Bob Hauver scored the two touchdowns while Stroud completed seven of eight passes including a 37 yard toss to Hauver for a touchdown.

A pass interception set up the first Antelope marker. The interception was run from deep in Kearney territory to the Antelope 42. In five plays, the ball was on the eight yard line of the Plainsmen. Hauver hit the right side of the line for the score. Stroud place kicked the extra point.

Wesleyan gave notice of its offensive strength at the start of the second half. On a straight power drive the Plainsmen carried the ball for 69 yards and a touchdown in just seven plays. Kearney took possession of the ball on the Wesleyan 48 after a series of punts. After hitting for one first down, Stroud faded back for a pass and hit Hauver with a perfect strike for the clincher. Dan Conway split the uprights with his placement for the extra point.

The center of the Kearney line was the highlight of the strong Kearney defense while Cliff Squires was the Plainsman who consistently stelled the Antelope attack with his linebacking.



Jamson sways into the end zone.

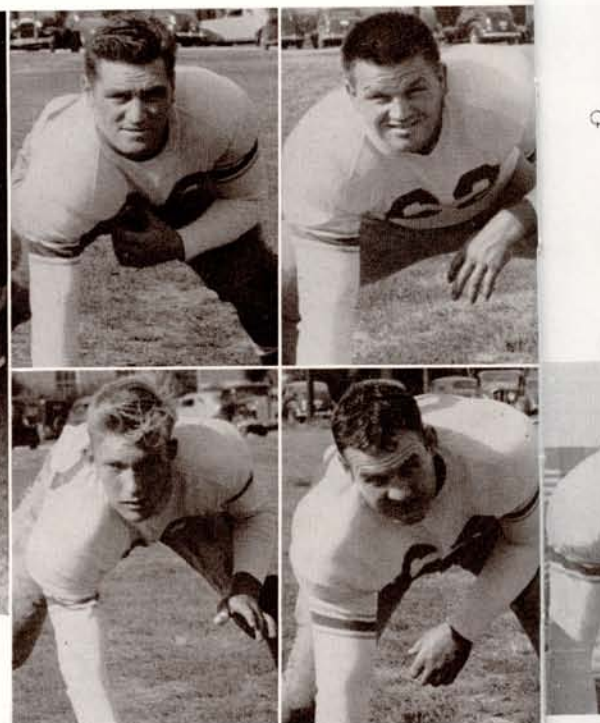

Don Dusek  
Bob Foster

Jacque Evans  
Dale Harding



## Antelopes Win Over Hastings 6-0

Kearney emerged the victor over its traditional rival, the Hastings Broncos, by a score of 6-0 in a hard fought battle. The game was a defensive test with Harvey Stroud's 70 yard punt return, the only offensive spark in the entire contest. Both teams displayed fine line play which thwarted any attempts of the opposing backs to cut loose. Kearney took advantage of its only break to capture its first conference win of the season. Vicious and timely blocking by All-NCC tackle Dale Hard-

ing and scrappy E. R. Smith set the stage for Stroud's touchdown jaunt. Until this time, Warren Monnington and Hastings' Harry Moore had engaged in a ding-dong punting duel as play centered in mid-field. The Kearney line was anchored by big Dale Harding and fiery Don Dusek but the entire line all turned in creditable performances. The running of speedy Bob Hauver and the all-around play of Smith featured the backfield display.



Quarterback Bob Hauver gives opponent rough time.



Bob Hauver



Sam Huston



Bob Imming



Ted Jamson

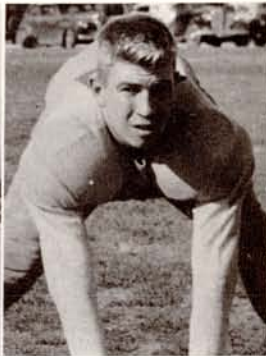

David Jeldon



Weldon Johnson

Ivan Kaminski

Glenn Knapple

John Lancaster

Charles Long

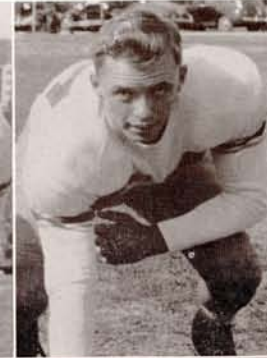

Jerome Martin

Paul Marzolf



Smith tears into invading line.

## Antelopes Pound Omaha U. 32-13

Playing their best game of the season, the Antelopes romped to an easy 32-13 win over an over-confident Omaha U. Team which was heavily favored to come out the victor.

Bob Imming and Bob Hauver were the stars in the victorious team. Each scored two touchdowns: Imming on two passes from Stroud and Hauver on a four yard smash and a sparkling 73 yard dash.

After a drab first quarter the Antelopes played inspired ball and scored on every break to completely outclass the Indians. Omaha scored first on a pass play after twice being stopped deep in Kearney territory. A series of punts gave Kearney the ball on the Omaha 45. With Stroud hurling three successive passes for completions to Hauver, Marzolf and 29 yards to Imming the Antelopes came within one point of the Indians. Omaha was forced to punt after the kickoff and E. R. Smith took it on the midfield stripe and returned to the Indians' 35. Nine plays later, Hauver took it over from the four. Dan Conway came in to boot the

conversion to make it 13-7 in favor of Kearney at the intermission.

Midway in the third quarter, dangerous Bob Hauver slanted off left tackle and behind good blocking by Bill Carroll and Duane Birt raced 73 yards for his second score of the evening. Not to be denied, the Indians marched 80 yards to keep themselves in the ball game.

After a roughing the kicker penalty on the mid-field stripe which took the Antelopes to the Omaha 35, Harvey Stroud faded back and shot a pass to Bob Imming who took it on the nine and twisted and turned to paydirt. Loren Augustyn set up the last score with a thirty-five yard jaunt to the Omaha 43. Dick Clayton then took over the driver's seat and directed the touchdown drive. He tossed to end John Lancaster for two first downs and then a ten yard strike to Jerome Martin who made a spectacular catch in the end zone.

"Babe" Yentes and Kenny Shibata were the defensive stalwarts in the strong Kearney line.



ong

## Chadron Wins 20-7

The Antelopes tasted defeat for the first time when the Chadron Eagles gave the Fostermen a grid lesson to the tune of 20-7. The effects of the rough Hastings tilt the week before told on the Kearney eleven as they were a listless and stale ballclub. Chadron meanwhile opened its defense of the NCC co-championship it won last year with an impressive victory. The Antelopes relied on a passing attack most of the game when a strong Chadron line, led by end Colerik, turned back its ground game. The airplanes were filled with 15 attempts by Kearney chuckers Harvey Stroud and Bob Hauver but only one of them found its mark. Strangely enough that one completion resulted in a touchdown for the Antelopes. It was a Stroud to Imming aerial which covered 32 yards early in the first quarter. This was the only offensive display the Antelopes could muster in the entire contest.

The Eagles from western Nebraska then took command and didn't stop until they had scored three touchdowns. Passing was the big weapon in the Chadron barrage as aeriels paved the way for all Eagle scoring. Barker and Butterfield were in the drivers' seats during the Chadron drives.

Game captain Chuck Bacon and tackles Dale Harding and Darrel Yentes were the defensive standouts for the Antelopes.

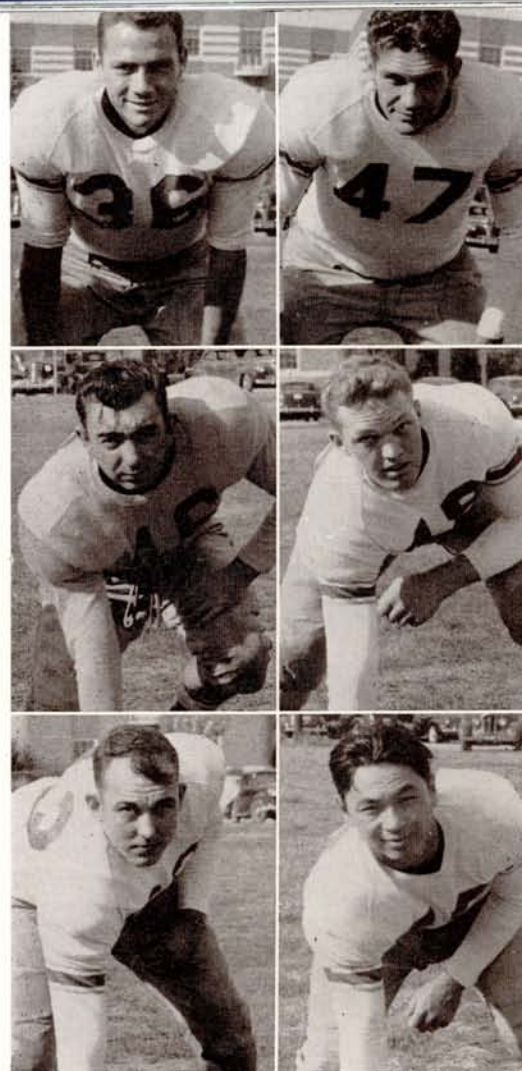

Ed Minnick  
Lawrence O'Nele  
Willard Rosenfeldt

Warren Monnington  
Glenn Peterson  
Kenneth Shibata

Hauver emerges from a host of Plainsmen.

Smith gets loose for a first down.





## Kearney Falls Before Tigers 6-26

Homecoming was a sad day for alumni and students both as the Doane Tigers spoiled the activities by outplaying a dull Antelope squad and passing a 26-6 defeat on the Kearney ledger.

A close first half saw the Antelopes put on a sustained 78 yard march to go ahead 6-0. Two Stroud aerials to glue-fingered Bob Imming were the big factors in the drive. Loren Augustyn drove over for the only score of the day.

In the second half the Tigers broke loose to score four times and sew up the ball game. The Antelope defense fell apart and the offensive forces could not get organized and sputtered for the final two quarters.

The lone bright spot in the Antelope showing was the play of Bob Imming, Duane Birt, Bill Carroll and Bob Hauver.

## Kearney-Peru Game Cancelled

The traditional rivalry between the Antelopes and the Bobcats was interrupted this year when weather conditions forced the cancellation of the contest. The Kearney squad was already in Nebraska City when announcement of the cancellation was made official. The squad went to Lincoln where they saw the Nebraska-Kansas game.



Imming cuts down Chadron man.  
Smith flies into end zone.

Bob Shoop  
Harvey Stroud

Evert Smith  
Gene Turner

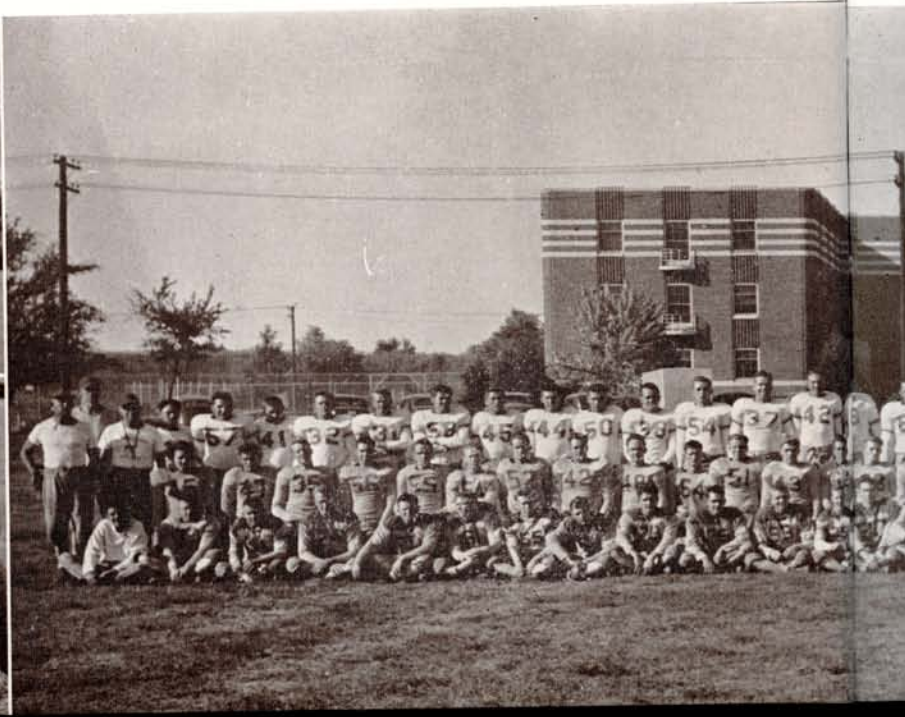
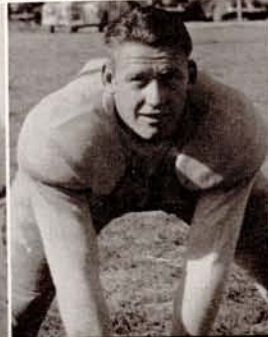





Keith Wiederspan



Kenneth Wiederspan



Marion Wilson



Don Wise



Darrell Yentes

## The 1948 Antelope Squad

Although the Kearney Antelopes finished far down in the conference standings, they showed the fans grade A football at all times. It was true that in several games the squad was "down" but they kept fighting.

Among the standouts for the Antelopes during the past year were Bob Hauver, Darrell Yentes, Bob Imming, Don Dusek, Bob Foster, Bill Carroll, Harvey Stroud and Loren Augustyn. Bob Hauver was a work horse in the Kearney backfield with his hard running, passing and as a signal caller. Darrell Yentes was a standout defensive man all year. Using his 226 pounds to good advantage he was continually knocking out opposing interference and rushing in for the tackle. Bob Imming, who switched to an end position this year after playing center the past two years, was the driving force behind the Kearney line. His pass-catching at times bordered on the sensational side and his defensive work as signal caller left little to be desired. Don Dusek's chatter was the big factor in keeping the Antelope forwards fired up at all times. Bob Foster was a dependable pivot man and in his first year as a line backer, he proved to be well adapted to the job. Bill Carroll was called on in the clutches with his line bucking for

those necessary two yards. Bill also was a bruising tackler from his line backing post. The passing arm of Harvey Stroud furnished the Antelopes with a scoring threat at all times. Loren Augustyn, although hampered by injuries, was always good for yardage with his low pile-driving antics. Dale Harding, Chuck Bacon and Paul Marzolf all rose to the occasion when they were needed most. Kearney's reserve power was feared by all conference members. E. R. Smith was the hardest running back the Antelopes had and made up in fight what he lacked in size.

Whenever Coach Charlie Foster needed replacements he had such men as Ted Jamson, Dan Conway, Warren Monnington, Ed Minnick, Dick Clayton, and Bill Conway in the backfield while up front Red Johnson, Jerome Martin, John Lancaster, Ivan Kaminski, Glen Peterson, Kenny Shibata, Marion Wilson, Duane Cox, Dave Jeldon and Duane Birt were always ready for the call.

The Antelopes of '49 should be a potent crew. When Coach Foster issues his call next year he will be greeted by a host of lettermen as well as a promising crop of freshmen. The prestige of conference champs will be sought by the Antelope squad next year.

—John Peterson

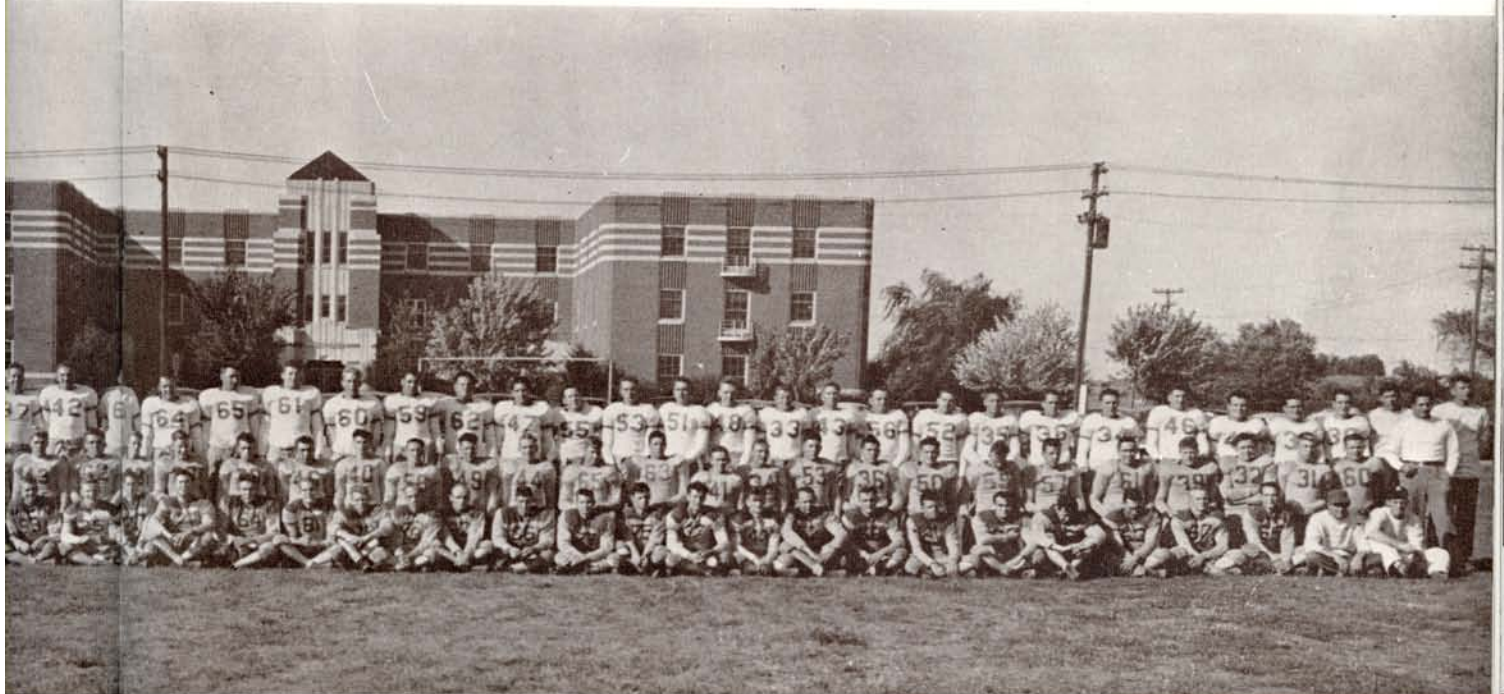



# Basketball . . .



When the 1948-49 cage season opened, it was expected that the Antelopes would finish the season with one of the best records ever posted by a Kearney squad. Although the win-lost column of this year's basketball wars was not the most impressive compiled by Antelope cagers, the caliber of play did justice to the best of basketball.

Starting the year with four regulars and a host of lettermen, Coach Charlie Foster built a team of varied attack around the scoring punch of Bob Korte. Recruiting Paul Marzolf to fill the shoes of Dean Nicholson, Coach Foster fielded a team long in experience and height, but short in speed and hustle. The Antelopes finished in a tie for third in the Nebraska College Conference race after being the pre-season favorite to cop the bunting. At times the Antelopes flashed attacks that clearly showed why they were the favorites, but in general they were a team of great potentialities which lacked that most important element of basketball, hustle and the ability to cash in on the breaks with heads-up ball-playing.

## KEARNEY 93 — NEBRASKA CENTRAL 23

In their first game of the season, the Antelopes were out to start a record season. The Fostermen completely outclassed an undermanned Nebraska Central five and raced to a 93-23 victory before a pleased crowd jammed into the cracker-box gym. There never was any doubt as to the outcome of the contest. The Antelopes were away to a 30-0 lead before the Central found the hoop. The score at the half was 43-8. Although the regulars played only nineteen minutes they poured 52 points through the nets. Bob Korte served notice that his scoring eye was in shape as he sifted 19 counters in his brief appearance. "Mike" Monnington and Russ Bogue also sparkled with their ball-handling and defensive work. Freshman Wayne Sintek was a pleasant surprise to the crowd and coach as he scored ten points in his first appearance in Antelope togs. The 93 points the Antelopes compiled was a record total for the college floor.

## FORT HAYS 87 — KEARNEY 73

The Antelopes suffered their first loss of the season to a seasoned Fort Hays quintet in a high-scoring fray, 87-73. After the smoke had cleared, it was learned that the 160 points the teams scored, was a new combined scoring record for Antelopes and their foes. The roughly-played contest in which 66 personal fouls were called was a preview of what was in store for the Antelopes. A scoring outburst by Bob Korte which resulted in 27 points kept the Antelopes in the game. Paul Marzolf was the next high scorer with twelve points while Mike Monnington was a rebound hawk throughout the contest.

## REGIS 84 — KEARNEY 65

One of the classiest clubs on the Antelope schedule was the victor in the third game of the year. The Regis Rangers from Denver put on an exhibition of sharp-shooting during the second half which left the Antelopes helpless after they hung on during the first half trailing only four points at the intermission. The classy Rangers, led by diminutive Bob Wallace, provided the crowd with first rate basketball. Bob Korte and Joe Simanek kept the Antelopes on the heels of the Rangers until midway in the third period when the visitors stretched their lead to a comfortable margin. Korte led the scorers with 22 points followed by Marzolf with 15, who also played a good defensive game.

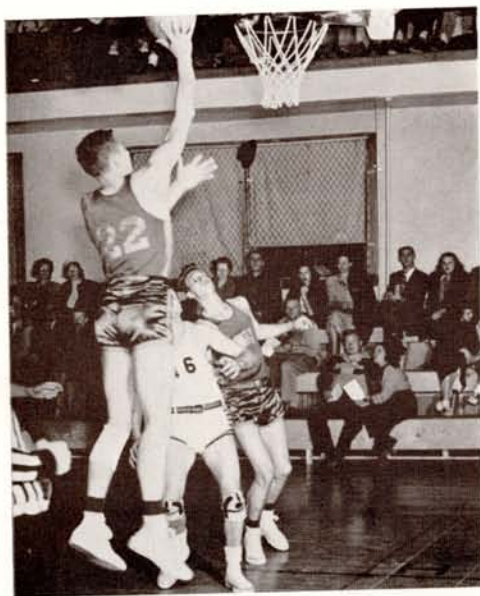

Simanek chalks up another Antelope tally.



Everyone waits for the rebound.



# ... 1948-49

## FORT HAYS 68 — KEARNEY 55

In a return engagement with the Fort Hays five, the Antelopes fared a little better as they lost a 68-55 battle. A cold first half, in which they scored only 20 points, as well as the fact that they were playing on a big floor for the first time, hurt the Antelopes' chances. Paul Marzolf not only scored 18 points but also played a good floor game. Next in the scoring parade was Bob Korte with 16.

## WESTERN STATE 76 — KEARNEY 70

Starting a tour of Colorado colleges during the holiday season, the Antelopes were entertained by Western State at Gunnison. The staters proved to be poor hosts as they outscored the locals 76-70 in a warmly contested game. A late appearance by the Antelopes who had trouble getting to the floor may have made the difference. Bob Korte led the meshers with 20 points with Russ Bogue a close second with 14.

## WESTERN STATE 70 — KEARNEY 51

The second appearance of the Antelopes on the Western court was as profitable as the first. After the Antelopes had stayed close in the first half they suddenly lost their eye for the bucket and were completely outclassed by the Westerners. For the first time during the season Bob Korte did not score in the double figures. He was held to nine points, the same total that Joe Simanek and Paul Marzolf managed to rack up.

## REGIS 85 — KEARNEY 54

The Regis Rangers handed the Antelopes their sixth straight loss of the season, when they repeated an earlier win over the Antelopes by the score of 85-54. It was simply a case of too much basketball savvy and too much height for the Antelopes since they were never in the lead. Only Bob Korte and Paul Marzolf were able to hit with any consistency against the Colorado five.

## COLORADO STATE 76 — KEARNEY 47

The Aggies from Greeley made the western tour of the Antelopes a victory-less one when they trounced the Antelopes 76-47 before a home crowd. The travel-weary Antelopes showed the effects of the heavy schedule they attempted and were listless throughout the entire contest.

## WAYNE 54 — KEARNEY 53

After a rest of two weeks the Antelopes traveled to Wayne to open their conference schedule. Their title chances suffered a severe blow when the Wildcats squeezed out a 54-53 win in an overtime tussle. The game was all tied up at 49 at the end of regulation play, but Wayne opened up with an array of offensive fire that netted the win. Mike Monnington, besides playing a whale of a defensive game, led the scorers with 14 points followed by Marzolf with 13, and Korte with 10.

## MIDLAND 78 — KEARNEY 73

Midland, a team expected to end up in the cellar of the NCC standings, launched a terrific attack that caught the Antelopes completely by surprise and they handed Kearney its ninth straight loss and its second conference loss in as many games. The inability of the Antelopes to hit at the free throw line was the deciding factor of the game. The Antelopes made good only nine of twenty-nine attempts. Bob Korte equalled his high scoring mark of the season with a twenty-seven point output. He was supported by Mike Monnington and Paul Marzolf with fourteen points each.

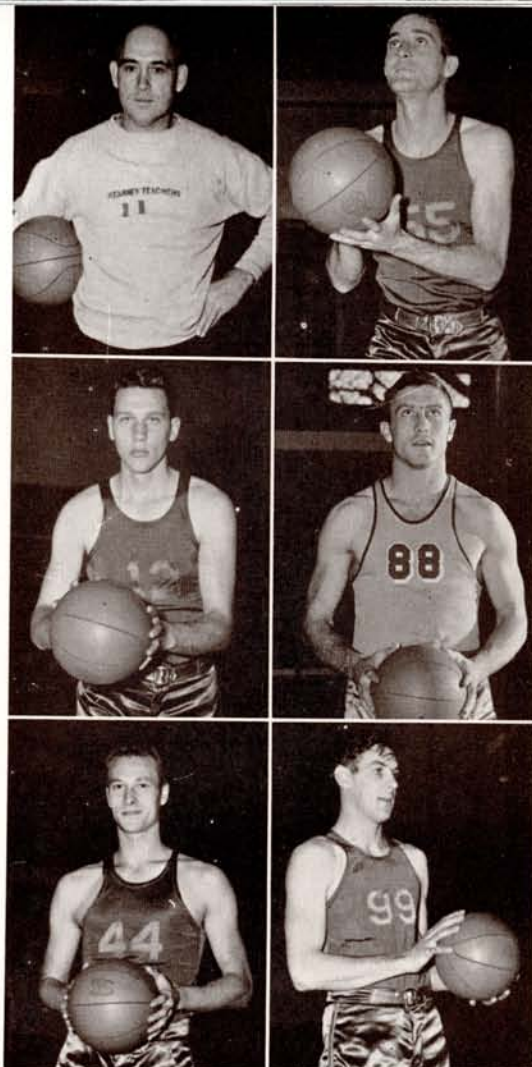

Charlie Foster  
Dayle Fitzke  
Bob Korte

Russ Bogue  
Bob Hauver  
Paul Marzolf



1948-49 Antelope Squad





Warren Monnington



Elmer Murman



Junior Poole



Jack Richards

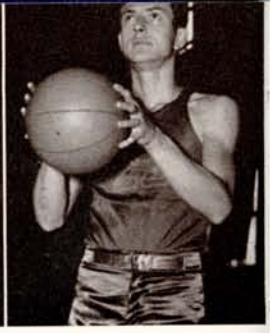

Joe Simanek

#### KEARNEY 71 — DOANE 62

A one-man show of basketball talent by Mike Monnington led the Antelopes to a 71-62 victory over the Doane Tigers which was the first Antelope victory in ten games and was also the first conference win of the season for the Antelopes. Mike not only hit the hoops for nineteen points but grabbed nearly all the rebounds and put on a display of ball-hawking not to be forgotten by the fans. Joe Simanek and Bob Korte chipped in with 13 and 14 points respectively.

#### KEARNEY 64 — WESLEYAN 52

Apparently hitting their stride, the Antelopes ran roughshod over a fighting Wesleyan five 64-52 in a victory that saw the entire team play good ball, defensively and offensively, to score their second conference win. Korte led the scoring with 20 points followed by Marzolf with 12 and Bogue with 9.

#### HASTINGS 79 — KEARNEY 68

The Hastings Tigers bested the Antelopes in their traditional rivalry, with a rousing 79-68 win much to the delight of the big partisan crowd. In the early part of the second half the Antelopes held a two point lead but the Bronchos rallied for the win. Playing his outstanding game of the year, Bob Korte scored 22 points and was a constant thorn in the Hastings offensive.

#### YORK 69 — KEARNEY 68

York, another team not figured to be too tough, handed the Antelopes another lesson in basketball tactics when

they came from behind to trounce the locals 69-68 at the college gym. Free throws again were the Antelopes' bugaboo since they hit 12 and missed 12. They were ahead the entire game until the last minute and, in the last seven seconds, they had four shots at the basket but couldn't connect. A 25 point output by Korte kept the Antelopes out in front until the last minute. Joe Simanek and Paul Marzolf cashed in with 16 and 12 point totals respectively.

#### KEARNEY 70, 67 — CHADRON 58, 51

In a series that was promoted when both teams couldn't get to their scheduled contests because of blizzard conditions, the Antelopes racked up two wins in conference play. A scoring duel involving Bob Korte and Glen Groves developed with Korte coming out on top with 45 points to 44 for Groves, thanks to the defensive work of Mike Monnington. Joe Simanek also played good ball in the two games gathering 32 points and looking good on defense.

#### KEARNEY 54 — WAYNE 45

Getting revenge for an earlier loss to the Wildcats, the Antelopes soundly trounced Wayne 54-45 before a home crowd. Fighting for second place in the league standings, the Antelopes played inspired ball and finally cashed in on their free-throw attempts making 26 of 37. Bob Korte hit 14 of 27 gratis tosses and added six fielders for a total of twenty-six points.

#### KEARNEY 64 — YORK 62

Traveling to York for a return tussle with the Panthers, the Antelopes served notice that they were to be reckoned with in the final standings when they fought their way to 64-62 victory. Cashing in on all the breaks they claimed second place in the standings and sported a four game win streak.

#### KEARNEY 75 — PERU 70

Hitting the pinnacle of their comeback, the Antelopes handed the Peru Bobcats their first conference setback with an unprecedented three overtime win, 75-70. In a contest marked by 67 personal fouls, which found Peru with three men left on the court at the end of the game even though they recruited a fan to play, an inspired Antelope five came through. Timely scoring in the overtimes by Bob Hauvar settled the contest after Mike Monnington came through with a sterling performance.

Marzolf attempts a shot as Doane player fouls him.

Korte seems to have this situation well in hand.





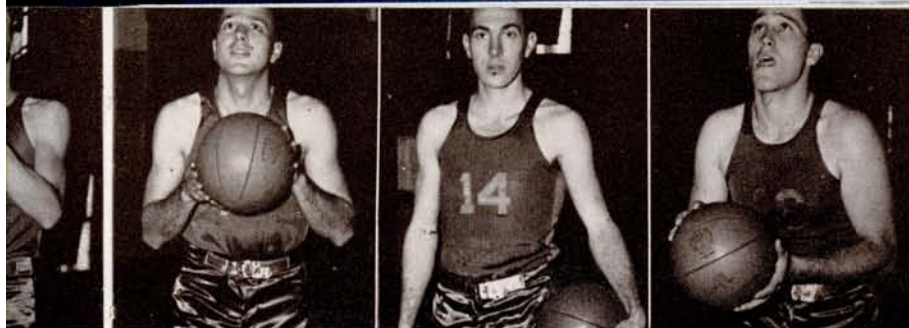

Arleigh Sintek

Wayne Sintek

Glenn Vannier

#### KEARNEY 90 — HASTINGS 67

Proving they were out to win, the Antelopes smacked the Hastings quintet 90-67 to set a conference scoring record for a single team output. With Bob Korte and Joe Simanek hitting for 29 and 27 points the Antelopes staged an offensive show that left spectators dazed.

#### DOANE 58 — KEARNEY 42

After they had apparently caught fire, the Antelope attack stalled against the Tigers and they came out on the short end of a 58-42 score. It was just a cold night for the Antelopes because they could do nothing right and with the defeat went the chances of a conference title.

#### MIDLAND 67 — KEARNEY 65

Midland held their jinx over Kearney with an uphill 67-65 victory to spoil the last home appearance for the six seniors. Ahead 60-48 with six minutes remaining, an Antelope stall backfired and the winning basket was fired with only three seconds left. Bob Korte hit for 23 points in his farewell appearance and was helped by Marzolf with 18 and Joe Simanek, another senior, with 12. Other seniors playing their last game were Russ Bogue, Bob Hauver, Jack Richards, and Glenn Vannier.

#### PERU 65 — KEARNEY 64

Peru retaliated against the Kearney forces in their return game to wipe off the only blemish on their conference record and win a hard fought 65-64 victory. The Antelopes fought desperately in the closing minutes but couldn't catch the Bobcats despite a rally sparked by Bob Korte and Russ Bogue. The defeat dropped the Antelopes into a tie for third in the standings.

#### WESLEYAN 69 — KEARNEY 55

In their final game of the season, the Antelopes showed the effects of a long season, by finishing up with a listless defeat at the hands of the Wesleyan Plainsmen. Delbert Miller of Wesleyan set a new conference record of 37 points in a single game in the contest. Bob Korte hit for 10 points despite

Coach Foster gives tips to Freshmen on the art of basketball.



The first five.

seeing limited service because of an injury. The Antelopes were involved in a three-way tie for third place in the final conference standings.

Bob Korte led the league in scoring with 327 points, just 4 short of the conference record. He tallied 465 points during the entire season for a school record, and was chosen on the All-State team. Mike Monnington was the most improved ball-player on the squad and was placed on the second team in All-State ranking. Paul Marzolf provided an added scoring punch as did Joe Simanek. The rebound work of Russ Bogue was outstanding throughout the entire season.

—John Peterson.

Korte does it again.





# Track

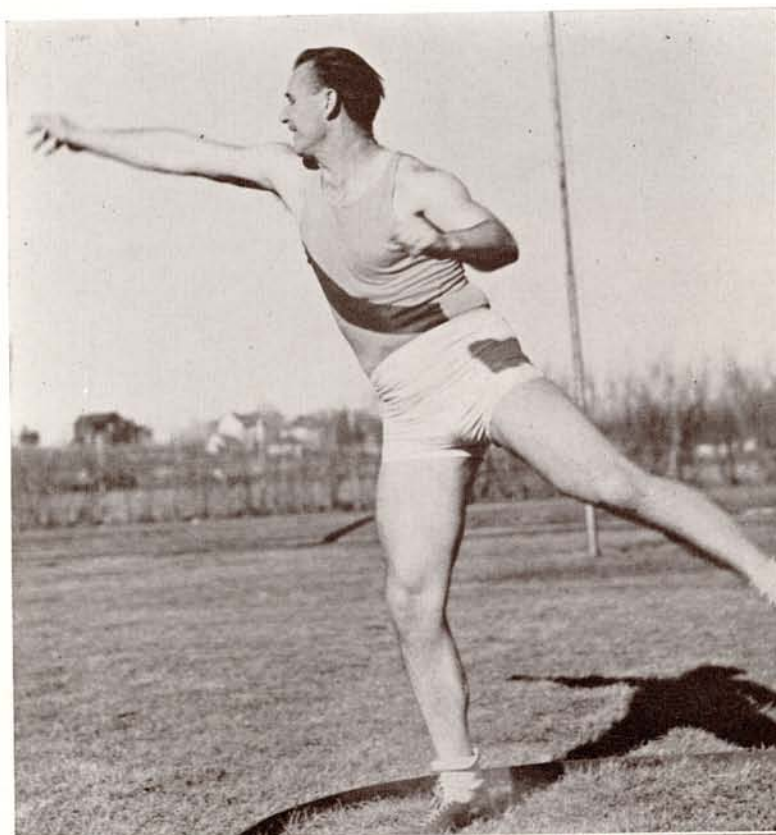

Pooooosh! And out goes Bill  
Leis' shot heave.

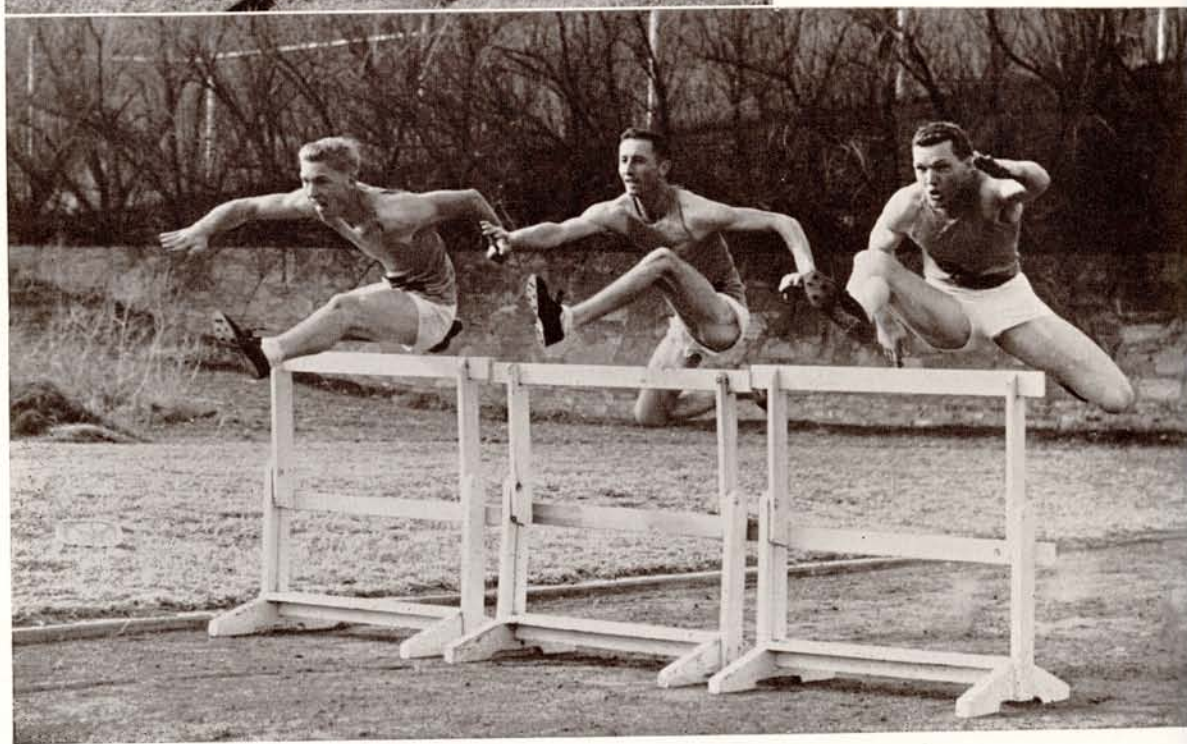

Bob Foster, Bill Gogan, and Glenn Peterson topping the high hurdles.



Shooting for their third straight conference title, the Antelope cindermen started the 1949 season with promises of being one of the greatest track aggregations ever assembled on the Kearney oval.

With 22 returning lettermen in his fold, Coach Charlie Foster could look forward

to the conference meet with nothing but optimism. Almost all of the point-getters of the 1948 championship squad returned, and aided by potent newcomers, they were a formidable crew. They were well-balanced in all events and had individual stars who would show up well in any competition.



Mike Monnington is up and over.

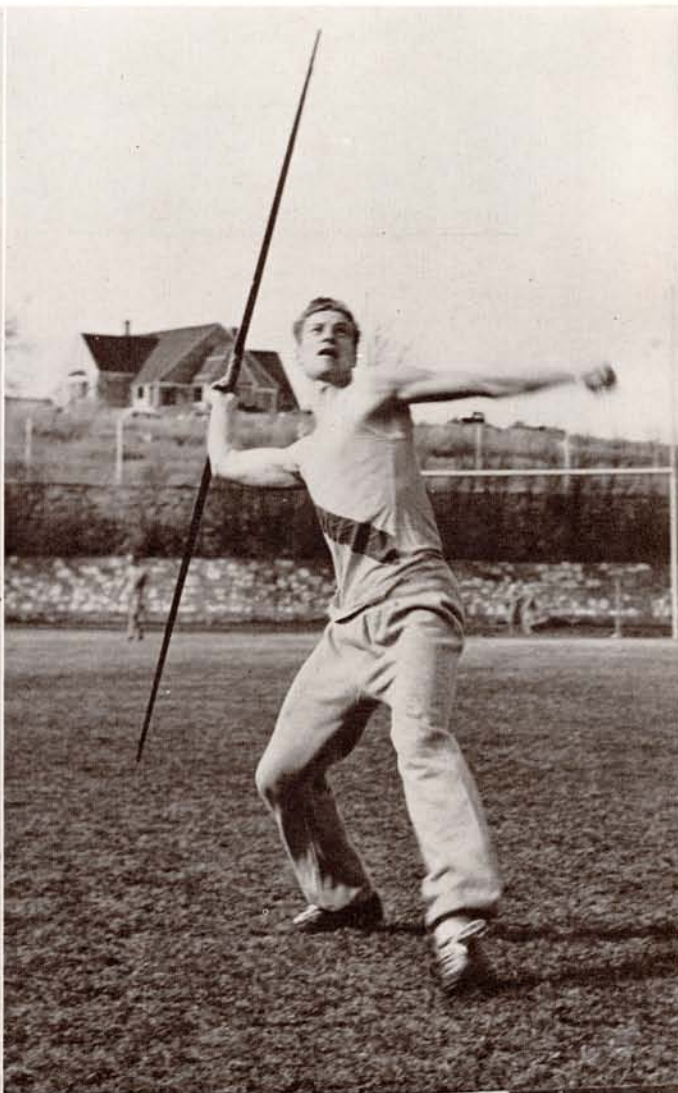

Bob Korte throws the javelin.



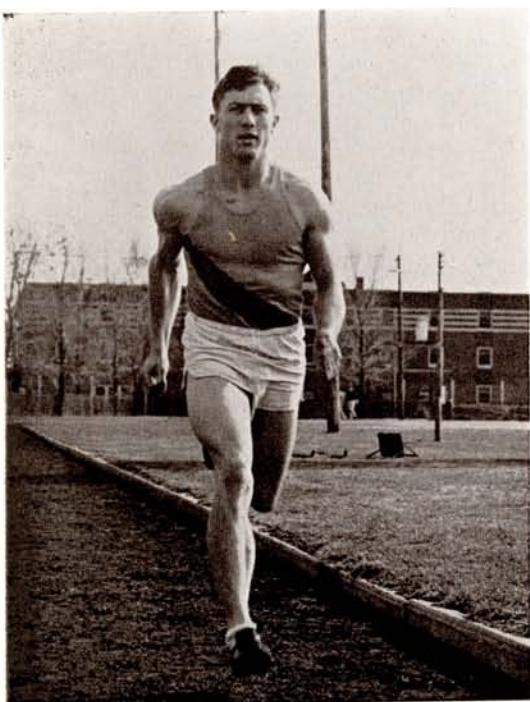

Bob Hauver running the 100-yard dash.

Heading the list of veterans, who placed in the 1948 conference, were Harvey Stroud, Joe Simanek, and Bob Hauver. Harvey was double winner at the conference meet winning both the 220 and the 440. His mark of 50.8 seconds in the quarter mile was a new school and conference record. He also anchored the winning 880-yard relay team. Joe repeated his win in the high jump but did not break his school record of 6 feet,  $3\frac{1}{8}$  inches set in 1948. Bob was the workhorse of the team as he ran in the 100-yard dash, in the 220-yard dash, and a leg in the relay. Harold Sohrweid, trailing the winner by only a few inches, placed second in the mile. Bill Leis was second in the discus, and Willard Rosenfelt finished third in the shot put. Bob Korte and Mike Monnington, of basketball fame, finished second and fourth in the javelin throw respectively. Elmer Murman was the second place winner in the half-mile race; whereas, Ken Kahler proved himself worthy, ending fourth in the gruelling two-mile run. All these point winners were back for an-

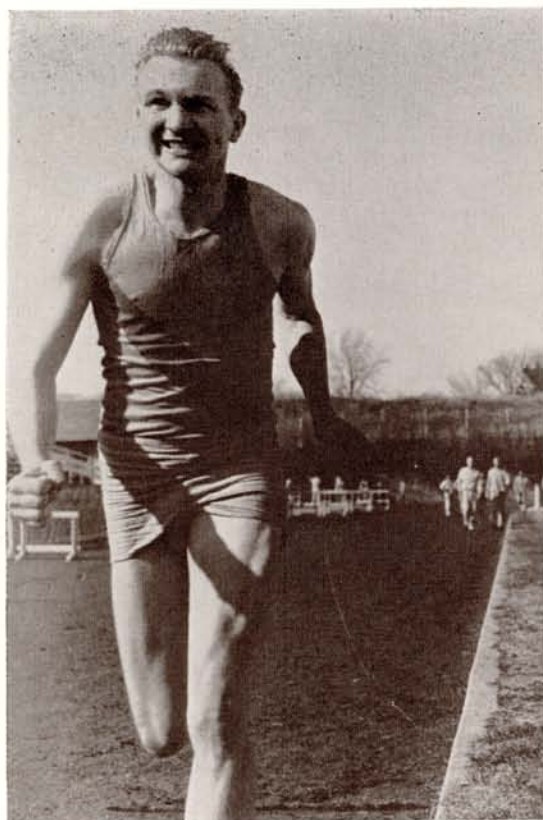

The 440 run by Harvey Stroud.

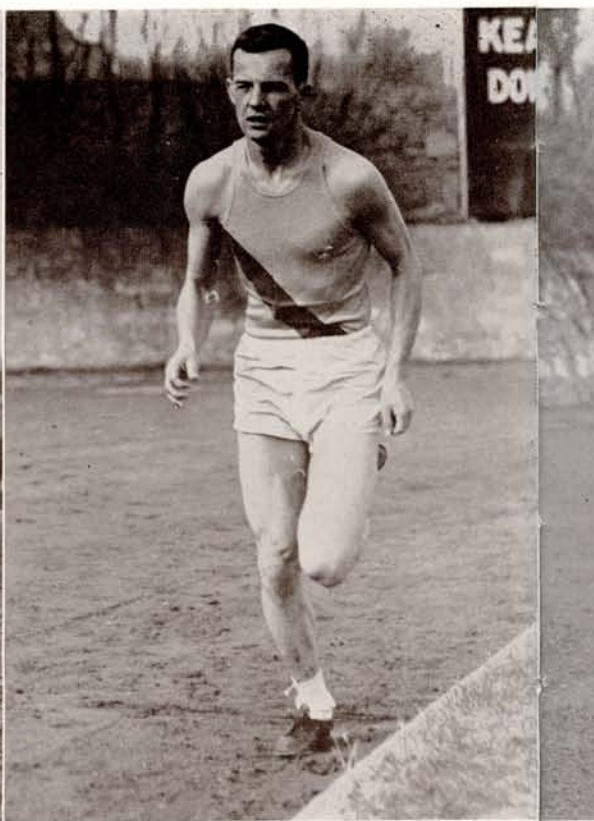

Harold Sohrweid practices a mile run.



other crack at conference laurels this spring.

Other lettermen who had returned were Chuck Bacon, sprints and broad jump; Bob Foster, hurdles and high jump; Arlo Gard, 440 and mile relay; Bill Gogan, high hurdles; Glenn Knapple, low hurdles; Les Walker, broad jump; Jerome Martin, low hurdles; Ed Minnick, javelin; Dick Powers, high jump, broad jump and sprints; Ed Smith, mile relay; Keith Weiderspan, hurdles and pole vault; and Jay Ziegler, 880.

Added to this array of power were several newcomers of whom much was expected. Among these were Bill Ramsay, state class C champion in the high school mile; Gene Turner, one of the leading candidates in the shot put. Putting forth a determined effort in the javelin was Virgil Peterson, while in the high hurdles Glenn Peterson was a consistent point getter. A pleasant surprise to the coach was Carroll Hermann who, in his first fling at track, developed into a potent two miler.



Martin and Knapple leap the low hurdles in a practice period.



Ken Kahler on the two mile run.



Simanek clears the pole.



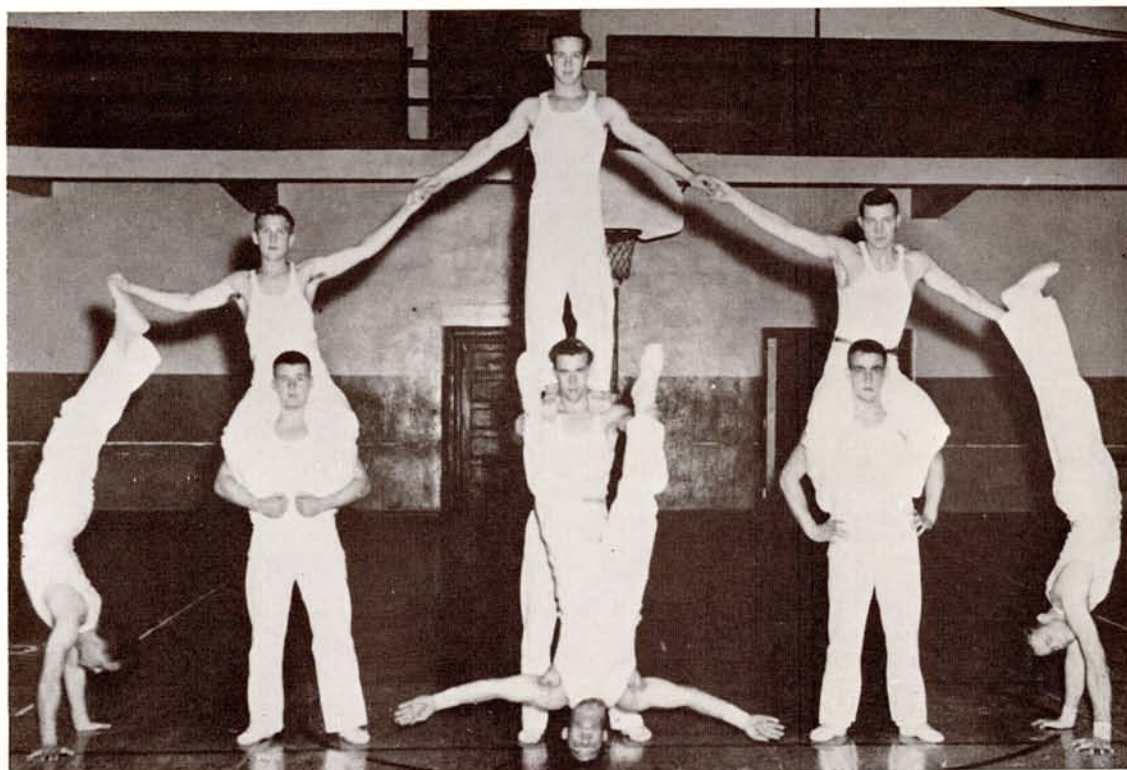

## Tumbling      Swimming

Swimming and tumbling made their appearance on the Antelope sports scene this year. Phil Abood was the student coach of the swimmers who held two meets during the year. Tanksters held a home-and-home series with Doane College and came out on the short end both times. Some of the standouts of the team were Bob Zimmerman, Bill Ahrens, Rolland Krutz, Jack Craig, Dave McNair, and Phil Abood.

Under the supervision of Leland Copeland, the tumblers met once a week to perfect their acrobatic skills. The highlight of the tumblers' season was their performance before a capacity crowd at a convocation. The boys also put on shows in other towns and provided half-time entertainment at basketball games. Members of the team were Dave McNair, Dick Ellis, Gene Wright, Sam Huston, Jerry Meyers, Leo Kehl, Cliff Linke, Ken Ruser, Bob Shoop, Gene Linch, and Don Thompson.

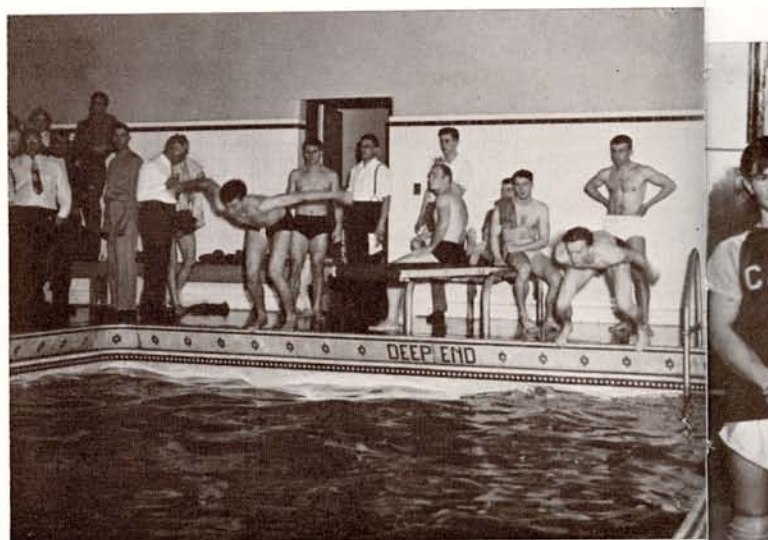





#### IRISHMEN

Jerry Frank, manager; Ted Jamson, Arlo Gard, Keith Schultz, Johnny Hendrix, Harold Smith, Kennon Norris, Kenneth Wiederspan, Eugene Gillette, Bob Langin, Keith Wiederspan, Sam Porter.

The intramural basketball league finished another successful season when the Esquires were crowned champions after a play-off game with the Irishmen. The Esquires, Cals, and Wolves ended in a tie for first place in the league standings but the Irishmen were the winners of the post-season tournament. In the eliminations which followed the Esquires ended with the championship. An all-star team was chosen at the close of the season and the following men earned berths: Leroy Pope, Ed Smith, Bob Jelden, Don Stroh, Duane Birt, and Kenneth Wiederspan. Honorable mention went to Dick Gustafson, Russ Pope, Willard Rosenfelt, and John Ubben.



#### ESQUIRES

Russ Bogue, manager; Don Stroh, Bob Jelden, E. R. Smith, Joe Hougnon, Dick Clayton, Bill Gogan.



#### CALS

Jim Long, Duane Cox, Duane Birt, Glen Vannier, manager; Dick Walker, Harold McClure, John Ubben, Les Walker.





• **FIRST ROW:** Phil Abood, Bill Gogan, Glenn Knapple, Ed Minnich, Kenneth Kahler, Bill Callahan, Jerome Martin, Bob Foster, Darrell Yentes, Les Walker, Richard Powers, Arlo Gard, Kenny Shibita, Harold Sohrweid, Bill Leis, Jay Ziegler, Ed Smith. • **SECOND ROW:** Willard Rosenfeldt, Dick Walker, E. R. Smith, Paul Marzolf, Joe Crist, Bob Harding, Jack Doty, Don Dusek, Glen Vannier, Russ Bogue, Doyle Fitzke, Keith Wiederspan, Kenneth Wiederspan, Paul Baker, Weldon Johnson, Bob Hauver, Dan Conway. • **THIRD ROW:** Coach Charlie Foster, Jim Long, Bob Imming, Dave Jeldon, John Lancaster, Lawrence O'Nele, Glen Peterson, Eddie Brown, Ted Jamson, Donald Danielson, John Peterson, Dick Clayton, Coach Leland Copeland.



K Club Officers, Dusek, Hauver, and Gogan.

## K Club

### • OFFICERS

Bill Gogan, President  
 Bob Hauver, Vice-President  
 Don Dusek, Secretary  
 Joe Simanek, Treasurer  
 Charlie Foster, Sponsor



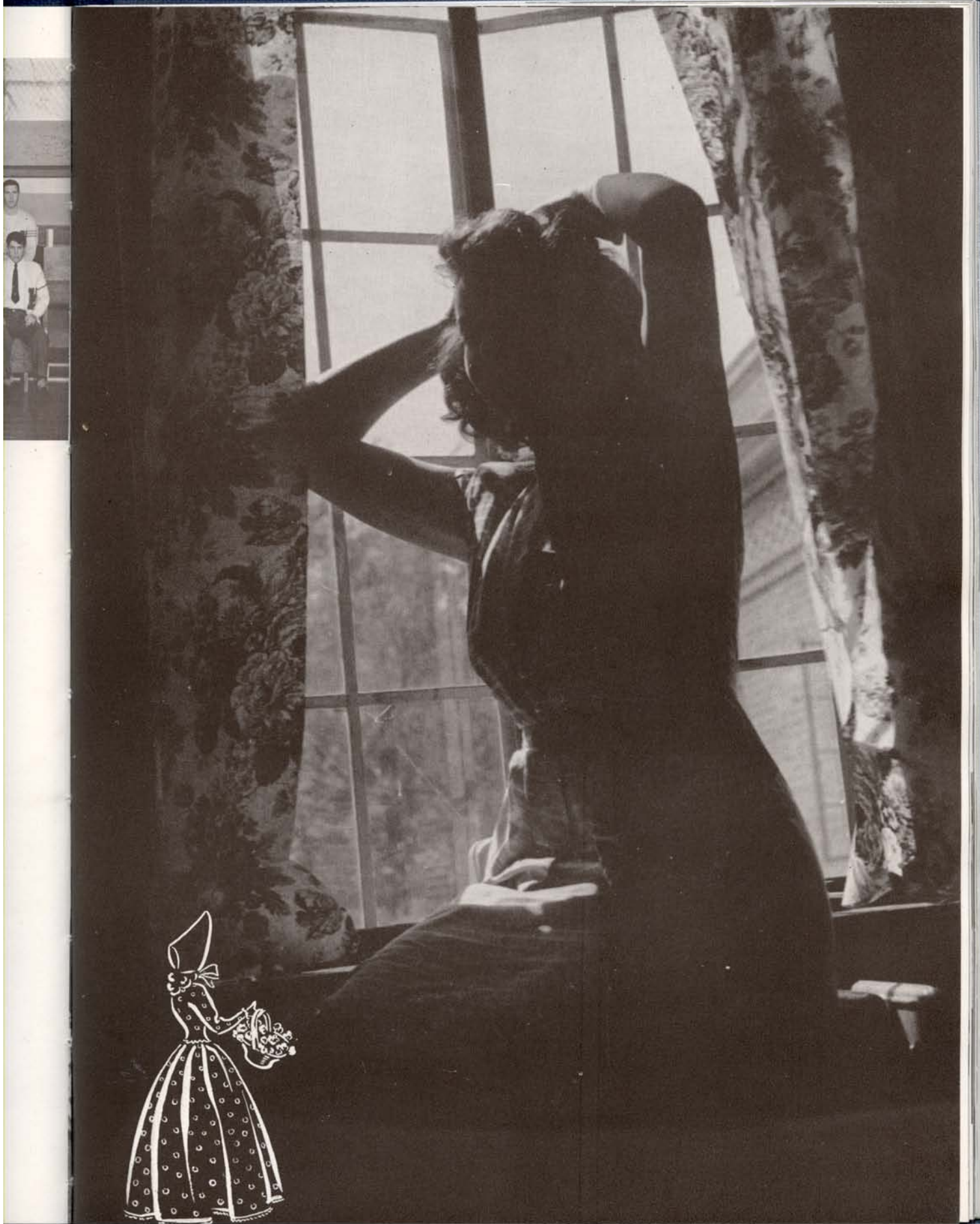



# WOMEN LEADERS

Women's League  
Officers

Dorm Officers

Housemother



## LEAGUE OFFICERS

Mary Mason, secretary; Ann Nelson, vice-president; Beverly Tabor, treasurer; Libbie Storch, president.

## DORM OFFICERS

Karolyn Bohy, vice-president; Wilma Roesler, reporter; Mrs. Lydia Finke, housemother; Elda Anderson, president; Norma Jean Ferris, secretary; Dixie Holtman, treasurer.



HOUSEMOTHER  
Mrs. Lydia Finke.





• **FIRST ROW:** Faythe Santo, Arlene Nelson, Lois Zwiebel, Evelyn Albrecht, Dixie Holtman, Louise Toomey, Gwen Swanson, Verla Smith, Ruth Mahoney. • **SECOND ROW:** Mrs. Bernice Mantor, Joan Singleton, Joyce Tucker, Shirley Sterner, LaVonne Plambeck, Carol Oakley, Betty Augenstein, Agnes Roemmich, Donna Lewis, Miss Delia Garrett. • **THIRD ROW:** Ann Nelson, Arlene Shafer, Joan Berggren, Lois Anderson, Cletis Henry, Janice Phelps, Jean Houtz, Jean Phelps, Patsy Lindley, Elinor Cook. • **FOURTH ROW:** Phyllis Erickson, Judith Teichert, Delores Siebenaler, Darline Graf.

# HOME EC CLUB

## • OFFICERS

Faythe Santo, President

Betty Augenstein, Vice-President

Cletis Henry, Secretary

Joan Singleton, Treasurer

Delores Siebenaler, Reporter

Ann Nelson, State Representative

Bertha Fox, Historian

Mrs. Bernice Mantor, Sponsor

Miss Delia Garrett, Sponsor



• Miss Delia Garrett, sponsor; Faythe Santo, president; Mrs. Bernice Mantor, sponsor.



• Preparation of Christmas gifts for European children is an annual project of the Home Ec Club.





"LOOK, NO FEET,"  
says Eileen Rathe to Esther Murray, Mary Ellen Moore,  
and Marjorie Huff.

# YWCA

Standing for Christian principles  
of charity and helpfulness.



● **FIRST ROW:** Marilyn Rousey, Patsay Lindley, Fay Spangenberg, Gwen Jordon, Dorothy Osborn, Nelva Gross, Vera Bellinger, Cletis Henry. ● **SECOND ROW:** Dixie Holtman, Pat Hinchey, Joyce Tucker, Jean Blincow, Zelda Ryan, Jean Houtz, Mary Ellen Moore, Donna Weaver, Louise Toomey, Evelyn Urban, Sally Wallin. ● **THIRD ROW:** Esther Murray, Lois Zwiebel, Gwen Swanson, Marjorie Huff, Carolyn Hecox, Miss Delia Garrett, Miss Alice Robinson, Arlene Nelson, Nellie Janssen, Donna Lewis, Charlotte Bleck, Delores Johnson, June Zimmerman.





#### YWCA CABINET

- FIRST ROW: Miss Phyllis Roberts, Patsy Lindly, June Zimmerman, Miss Delia Garrett.
- SECOND ROW: Donna Lewis, Charlotte Bleck, Fay Spangsberg, Zelda Jeanne Ryan, Faythe Santo.



#### • OFFICERS

June Zimmerman, President  
 Cletis Henry, Vice-President  
 Dixie Holtman, Secretary  
 Fay Spangsberg, Treasurer  
 Zelda Jeanne Ryan, Publicity  
 Miss Delia Garrett, Sponsor

#### "HOW'S BUSINESS?"

asks Charline Jordan of salesladies Faythe Santo, and Patsy Lindley.

#### FINANCIAL MATTERS

were discussed by June Zimmerman, president, and Fay Spangsberg, treasurer.





ANN NELSON

Holly Queen



• **FIRST ROW:** Pat Asher, Harriet Bacon, Dorothy Baum, Shirley Bennett, Parolee Bingham, Karolyn Bohy, Dorothy Brun, Marge Carter. • **SECOND ROW:** Frances Chambers, Louise Chandler, Rosemary Chavet, Germaine Christensen, Pat Crowley, Betty Dill, Nancy Dixon, Shirley Eckhardt. • **THIRD ROW:** Norma Ferris, Loyce Gaffney, Joan Geisert, Jean Gilpin, Kathryn Haqqe, Lily Ann Hansen, Mary Lou Herndon, Ellen Higgins. • **FOURTH ROW:** June Hodge, Jerre Howell, Alta Hubbert, Dora Hunter, Darlene James, Orvene Johnson, Margaret King, Lila Lee Lantz. • **FIFTH ROW:** Donna Lewis, Mary Lou Long, Ruth Ann Mahoney, Shirley Melin, Ann Nelson, Dolye Jo Neslund, Pat Paine, Dorothy Pecht. • **SIXTH ROW:** Barbara Pedersen, June Powell, Alberta Rieg, Helen Rowe, Helen Schatz. • **SEVENTH ROW:** Marjorie Schurr, Vera Smith, Jeanette Snyder, Dorothy Stever, Drahomira Storch. • **EIGHTH ROW:** Libbie Storch, Beverly Tabor, Evelyn Urban, Marilyn Wareham, Jeanne Wilsman. • **Not Pictured:** Dorothy Florea, Jeanette Harrison.

# Delta Pi Beta

## Social Sorority

### OFFICERS

Ann Nelson .....	President
Lily Ann Hansen .....	Vice-President
Libbie Storch .....	Secretary
Harriet Bacon .....	Treasurer
Mary Lou Herndon .....	Historian
Karolyn Bohy .....	Rush Chairman
Marjorie Carter .....	Corresponding Secretary
Miss Marjorie Elliott .....	Sponsor



The winning Homecoming display.



Libbie Storch, Homecoming Queen







## Social Sorority

# Sigma Theta Phi

• **FIRST ROW:** Elda Anderson, Helen Ball, Mary Lynn Ballou, Harriett Bloom, Donna Jean Bryan, Marilyn Burnett. • **SECOND ROW:** Elaine Burton, Gwen Chase, Jeanne Coe, Ardelle Couton, Phyllis Cramer, Dorothy Dettlefs, Gwen Eaton. • **THIRD ROW:** Phyllis Erickson, Patricia Faherty, Wau-neta Fastenau, Wau-neta Frank, Angeline Frerichs, Verna Frerichs, Darline Graf. • **FOURTH ROW:** Joan Hardy, Patricia Hinchey, Dixie Holtman, Lois Howsden, Helen Ienn, Nellie Janssen, Joyce Jesske. • **FIFTH ROW:** Deloris Johnson, Marilyn Jurgenson, Alex Kappas, Genevieve Koehler, Patsy Lindley, Chelsea McGrew, Dora May McGrew. • **SIXTH ROW:** Mary Mason, Virginia Mason, Jeanette Matthews, Barbara Mitchell, Arlene Nelson, Jeannene Newman, Phyllis Olson. • **SEVENTH ROW:** Helen Oye, Margy Peterson, Shirley Peterson, Janice Phelps, LaVonne Plambeck, Janese Ridell, Verna Rein-ers. • **EIGHTH ROW:** Wilma Roesler, Zelda Jeanne Ryan, Betty Shaw, Phyllis Siebler, Lora Siel, Verla Smith, Fay Spangs-berg. • **NINTH ROW:** Betty Treat, Joyce Tucker, Jane Waldo, Sally Wallin, Joyce West, Adella Wilken, June Zimmerman. • **NOT PIC-TURED:** Jean Phelps.

### • OFFICERS

Jeanne Coe, President  
Mary Mason, Vice-President  
Fay Spangsberg, Secretary  
Barbara Mitchell, Treasurer  
Zelda Jeanne Ryan,  
News Reporter  
Elda Anderson,  
Rush Chairman

JOAN HARDY, Sigma Sweetheart







• **FIRST ROW:** Betty Augenstein, Maurine Bailey, Vera Mae Bellinger, Ila Jean Blincow, Lois Marie Blincow, Ellora Cook, Virginia David. • **SECOND ROW:** Phyllis Day, Juanita Greenstreet, Carolyn Hecox, Cletis Henry, Jean Ann Houtz, Marjorie Huff, Berniece Jepsen. • **THIRD ROW:** Rita Lawrence, Ruth Lawrence, Wilma Linn, Donna Ludwig,

Esther Murray, Regina Peterson, Iris Richards. •

**FOURTH ROW:** Elda Mae Ritter, Agnes Roemick, Marilyn Rousey, Faythe Santo, Deloris Siebenaler, Joan Singleton, Elizabeth Smith. • **FIFTH ROW:** Luetta Smith, Shirley Sterner, Judith Teichert, Elaine Webb, Lila Whitaker.



## Social Sorority

# Zeta Chi Alpha

### • OFFICERS

Faythe Santo, President

Cletis Henry, Vice-President

Betty Augenstein, Secretary-Treasurer

Joan Singleton, News Reporter

Miss Leona Mae Failor, Sponsor

The annual tri-sorority party was sponsored by the Zeta Sorority this year. They carried out the western theme in their dress, entertainment, and refreshments.

Each sorority entertained the group with a skit. The Zetas enacted "The Shooting of Dan McGrew," western songs were sung by the Deltas, and the Sigmas staged a mock orchestra concert.

Group singing was held around an artificial bonfire in the center of the student union floor where the party was held. For lunch the Zetas served chili from tin cans.

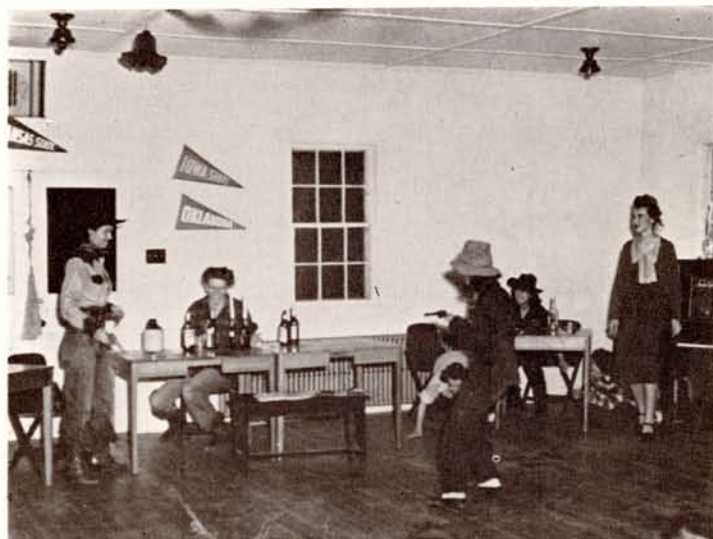



# IN GRATITUDE

## To Miss Carrie Ludden

Serving Nebraska State Teachers College for forty-three years, Miss Ludden, through her unlimited efforts as the enthusiastic sponsor of the women's pep club has done more to develop school spirit than any other individual.

Finding Miss Ludden in the center of the cheering section until the end of the game is not uncommon, for nothing keeps her from attending every home football and basketball game.

Her counsel and advice have been invaluable to the Doe Club, the Pre-Med Club, and to the many students enrolled in the Biology Department.

With inexhaustible patience and expert organization she has built a college museum which is unsurpassed by any other Teachers College in Nebraska.

It is to her sponsorship, advice, friendship, and service to the entire school that we pay tribute to Miss Ludden.







• **FIRST ROW:** Esther Murray, Shirley Sterner, Martha Pieper, Maurine Bailey, Pat Faherty, Gladys Cole, Orvene Johnson, Sally Wallin, Verna Reiners, Mary Lynn Ballou, Deloris Siebenaler, Miss Ludden, Karolyn Bohy. • **SECOND ROW:** Elizabeth Smith, Christine Oakley, Angeline Frerichs, Betty Augenstein, Marilyn Jurgenson, Avis Copp, Regina Peterson, Phyllis Olson, Vera Bellinger, Ila Jean Blincow, Jeanette Matthews, Betty Treat. • **THIRD ROW:** Donna Wickard, LaVonne Plambeck, Ellora Cook, Marjorie Huff, Carol Oakley, Marilyn Burnett, Joan Singleton, Marilyn Rousey, Helen Ienn, Drahomira Storch, Elda Anderson, Zeld Jeanne Ryan, Lois Blincow, Dorothy Osborne, Verla Smith. • **FOURTH ROW:** Nelva Gross, Elaine Groeck, Rose Christensen, Dorothy Cole, Pearl Cole, Lainys Lindquist, Helen Oye, Phyllis Erickson, Dorothy Detlefs, Alta Rossmiller, Grace Kuhn, Mary Dunlap, Maree Minshull, Pat Hinchey, Wauneta Frank.



## Does

### Women's Pep Organization

#### • OFFICERS

Karolyn Bohy, President

Betty Shaw, Vice-President

Deloris Siebenaler, Secretary

Genevieve Koehler, Treasurer

#### • CHEER LEADERS

Orvene Johnson

Shirley Bennett

Betty Shaw

Parolee Bingham

Norma Ferris





• **FIRST ROW:** Miss Harriet Yingling, Beverly Soderholm, Eva Thompson, Lois Blincow, Caroline Hecox, Charlotte Bleck, Martha Pieper, Dorothy Stever, Karolyn Bohy, Louise Toomey, Mary Lynn Ballou, Mary Lou Herndon, Jeanette Snyder, June Powell. • **SECOND ROW:** Orvene Johnson, Shirley Meline, Helen Ienn, Pat Hinchey, Joyce Tucker, Marilyn Fuller, Arlene Shafer, Berneice Reiners, Mary Lou Long, Verna Reiners, Diane Matthews, Parolee Bingham, Drahomira Storch, Francis Chambers. • **THIRD ROW:** Ila Jean Blincow, Virginia Mason, Sylvia Clawson, Lola Hutzell, Helen Rowe, Betty Jo Smith, LaVonne Plambeck, Jeanne Wilsman, Jo Smith, Phyllis Shafer, Eunice Longenecker, Darlene James, Anna May Newcomb, Betty Treat.

# WAA

Women's Athletic Association

## Naiads

Girls' Swimming Organization



• **FIRST ROW:** Shirley Meline, Martha Pieper, Dorothy Dettels, Joan Berggren, Marilyn Wareham, Lois Kutz, Shirley McCann, Genevieve Koehler. • **SECOND ROW:** Miss Marjorie Elliott, Elaine Panek, Jo Smith, Dorothy Brun, Marilyn Burnett, Dorothy Stever, Jacqueline Burrows, Germaine Christensen, Lila Whitaker.







NSTC governing body . . .



Gwen Jordan, Gene Linch, Bill Callahan.

# Student Council

**Russ Bogue**  
President

**John Scheurman**  
Vice-President

## MEMBERS

Otto Olsen, Gwen Jordan, Betty Dill, Loren Augustyn, Ed Minnick, Bill Gogan, Miss Leona Failor, Russ Bogue, Hal Saum, Paul Baker, Bill Callahan, Kenneth Lamb, John Scheurman, Dora May McGrew.







Paul Wilmot, Leo Kelly, Hal Saum.



Dora May McGrew, Secretary



Russ Bogue, President



John Scheurman, Vice-President



Kenneth Lamb

Loren Augustyn

Miss Leona Failor





• **MEMBERS:** Don Dusek, Paul Baker, T. Scott Huston, Joe Hanzal, Miss Dorothy Klein, Jeanne Coe, Ann Nelson, Elaine Webb, Dorothy Stever, Elda Anderson, Faythe Santo.

## Inter-Fraternity- Sorority-Council

### • OFFICERS

Paul Baker, President  
Joe Hanzal, Vice-President  
Ann Nelson, Secretary  
Faythe Santo, Treasurer

## PRE-MED CLUB

### • OFFICERS

Loren Augustyn, President  
Kenneth Urwiller, Vice-President  
Dick Lange, Secretary-Treasurer  
Miss Carrie E. Ludden, Sponsor



• **FIRST ROW:** Eunice Longenecker, Betty Schmidt, Donna Ludwig, Donna Peterson, Deloris Peterson, Marydae Robinson.  
• **SECOND ROW:** Miss Carrie Ludden, Kenneth Mohlman, Clifford Patterson, Jim Long, Dick Lange, Kenneth Urwiller, Verna Reiners. • **THIRD ROW:** Charles Hendrickson, Mrs. Mildred Hansen, Ronald Smith, Edward Brewer, Jim Clark, Bill Ahrens, Loren Augustyn.



# LSA

## American Association for Lutheran Students

### • OFFICERS

Barbara Pedersen.....President  
Bruce Bartels.....Vice-President  
Robert Jeldon.....Secretary-Treasurer  
Otto Olsen.....Sponsor

• **MEMBERS:** Melvin Abels, Betty Albrecht, Evelyn Albrecht, Lee Almquist, Reuben Anders, Bruce Bartels, Dalton Benson, Harriette Bloom, Donald Best, Gerald Boysen, Ralph Brostram, Rose Christensen, Dorothy Detlefs, Kenneth Eaker, Wauneta Fasteneau, Norma Ferris, Dayle Fitzke, Angeline Frerichs, Verna Frerichs, Joan Geisert, Norma Gerdes, Kathryn Hagge, Lee Roy Hansen, Richard Hansen, Leo Harder, Clarence Harris, Gene Holscher, Delton Hubert, Robert Jelden, Bernice Jepsen, Marilyn Jesse, Joyce Jesske, Dick Keyser, Roy Kolar, Robert Korte, Rolland Krutz, Richard Kuhns, Calvin Lehman, Clifford Linke, Donna Ludwig, Duane Mattson, Ernest Matuscka, Marvin Maurer, Ralph Merklinger, Kenneth Mohlman, Elmer Murman, Bruce McLellan, Duane Nelson, William Nicholas, Derald Nordbrock, Gust Nun, Carol Oakley, Christine Oakley, Mary Oelschlager, Edwin Olsen, Barbara Pedersen, Albert Petersen, Delores Petersen, Wilbur Quelle, Shirley Rasmussen, Berneice Reiners, Verna Reiners, Glenn Reinertson, Bob Rufenacht, Kenneth Reiser, Wilma Roesler, Alta Rossmiller, Helen Rowe, Richard Ruser, Kenneth Ruser, Cliff Sall, Harvey Schake, Betty Schmidt, Harry Schultz, Keith Schultz, Lorraine Siebke, Vietta Simshauser, Douglas Sjogren, Howard Sjogren, Harlen Smith, William Smith, Harold Sohrweid, Verle Straatmann, Arnold Struempler, Harold Struempler, Bonnie Swanson, Glen Vannier, Adella Wilken, Harvey Zabel, Kenneth Zabel.



• **FIRST ROW:** Betty Treat, Marilyn Jesse, Betty Schmidt, Bonnie Swanson, Verla Lee Smith. • **SECOND ROW:** Christine Oakley, Harriette Bloom, Angeline Frerichs, Verna Reiners, Berneice Reiners, Evelyn Albrecht. • **THIRD ROW:** Carol Oakley, Wauneta Fasteneau, Delores Petersen, Wilma Roesler, Betty Albrecht, Jack Oades, Wilma Paulus. • **FOURTH ROW:** Adella Wilken, Alta Rossmiller, Donna Ludwig, Shirley Rasmussen, Rose Christensen, Lee Roy Hansen, Mrs. L. M. Larsen, L. M. Larsen. • **FIFTH ROW:** Barbara Pedersen, Clifford Sall, Wilbur Quelle, Edwin Olsen, Calvin Lehman, Lee Almquist, Otto Olsen. • **SIXTH ROW:** Reverend Emory Pokrant, Bruce Bartels, Robert Jeldon, Glenn Reinertson, Arnold Struempler, Keith Schultz, Harold Struempler, Dalton Benson, Duane Nelson.





● Pat Asher, Don Pavelka, Loren Augustyn, Miss Beverly Haxby, Father Bauer, Father Tschida, Glen Weiss.

# Catholic Club

## • OFFICERS

Glen Weiss, President

Loren Augustyn, Vice-President

Pat Asher, Secretary

Don Pavelka, Treasurer

● **FIRST ROW:** Virginia Burns, Pat Faherty, Ellen Higgins, Pat Crowley, Elaine Gorecki. ● **SECOND ROW:** Betty Jo Smith, Rita Lawrence, Evelyn Urban, Helen Ienn, Ruth Lawrence, Pat Asher, Rosemary Chavet.

● **FIRST ROW:** Ray Sobieszczyk, Lora Siel, Deloris Siebenaler, Mary Meisenbach. ● **SECOND ROW:** Antony Gzehoviak, Vincent Schworer, Francis Aurthur, Bernard Hermen, Bob Imming, Jim Clark, Bob Dunlay.

● **FIRST ROW:** Miss Beverly Haxby, Eugene Geisler, Lawrence O'Nele, Bob Larson, Don Nickels. ● **SECOND ROW:** Glen Weiss, Don Pavelka, Bernard Schuller, Raymond Bannon, Tommy Schuller, Leonard Herzog, Rex Kelly, Edward Schnoor, Joe Hougnon.





# Inter-Varsity Christian Fellowship



• **FIRST ROW:** Beverly Soderholm, Nelva Gross, Dorothy Osborne, • **SECOND ROW:** Nevabelle Bridges, Rodney Wendell, Miss Theodora Nelson, Janice Phelps, Jean Houtz, Ila Jean Blincow, Shirley McCann. • **THIRD ROW:** Kenneth Gillming, Norma Gillming, Phil Harvey, Gretchen Story, Agnes Roemich, Ralph Hinton, Don Shaw.

## • OFFICERS

Kenneth Gillming, President  
 Gretchen Story, Vice-President  
 Shirley McCann, Secretary  
 Ralph Hinton, Treasurer  
 Agnes Roemmich, Missions Secretary  
 Miss Theodora Nelson, Sponsor



Inter-Varsity Officers



Honorary English Fraternity

# Sigma Tau Delta



Sigma Tau Delta Officers



## • PERSONNEL

• **FIRST ROW:** C. T. Ryan, Dwight Adams, Helen Ball, Gerald Frank. • **SECOND ROW:** Paul Harvey, Dora May McGrew, Zelda Jeanne Ryan, John Scheurman. • **THIRD ROW:** Beverly Soderholm, Beverly Tabor, Gene Wilkinson, June Zimmerman.

## • OFFICERS

John Scheurman.....	President
Howard Glenn.....	Vice-President
Dora May McGrew.....	Secretary
Arthur Taylor.....	Treasurer
C. T. Ryan.....	Sponsor



# Xi Phi

Honorary Fraternity for  
Scholarship and Leadership

- **FIRST ROW:** H. G. Stout, Miss Dorothy Williams, Elda Anderson.
- **SECOND ROW:** Helen Ball, Don Dusek, Gerald Frank.
- **THIRD ROW:** Leo Galloway, Norma Gillming, Lily Ann Hansen.
- **FOURTH ROW:** Joan Hardy, Robert Harvey, Don Jester.
- **FIFTH ROW:** Dora May McGrew, Ann Nelson, Glenn Reinertson.
- **SIXTH ROW:** John Scheurman, Deloris Siebenaler, Lora Siel, Kenneth Urwiller.
- **SEVENTH ROW:** Lee Witters, Eugene Yanney, June Zimmerman, Lois Zwiebel.
- **NOT PICTURED:** Gretchen Story, Arthur Taylor.

## • OFFICERS

Ann Nelson, President  
Gretchen Story, Vice-President  
Joan Hardy, Secretary  
Elda Anderson, Treasurer  
Miss Dorothy Williams, Sponsor  
H. G. Stout, Sponsor

Xi Phi Officers





National Honorary Forensic Fraternity

# PI KAPPA DELTA

Pi Kappa Officers



• **FIRST ROW:** Harold Ahrendts, Jerald Beltz, Truxton Ford. • **SECOND ROW:** Norma Gillming, Lily Ann Hansen, Philip Harvey. • **THIRD ROW:** Robert Larson, Ronald Kenney, Eugene Yanney, Bob Zimmerman, June Zimmerman. • **NOT PICTURED:** Howard Glenn, Jeanette Harrison, Arthur Taylor.

• OFFICERS

Norma Gillming .....President  
Arthur Taylor .....Vice-President  
June Zimmerman .....Secretary  
Howard Glenn .....Treasurer  
Lily Ann Hansen.....  
.....Corresponding Secretary  
Harold Ahrendts.....Sponsor





Pi Omega Pi Officers

## • MEMBERS

• **FIRST ROW:** Elda Anderson, Helen Ball, Wilbur Brawner, Gerald Frank, Norma Gillming, Joan Hardy, Robert Harvey. • **SECOND ROW:** John Hendrix, Dale Ingram, Don Jester, Roy Kolar, Neal McCormick, Robert Paschall. • **THIRD ROW:** Lora Seil, Phyllis Siebler, Don Spangsberg. • **FOURTH ROW:** Leslie Walker, Joyce West, Eugene Yanne. • **NOT PICTURED:** Kenneth Bridges, Syble Taylor.

# Pi Omega Pi

National Honorary Business  
Fraternity

## • OFFICERS

Joan Hardy	President
Elda Anderson	Secretary
Helen Ball	Treasurer
Miss Clara Ockinga	Sponsor
Miss Mildred Payne	Sponsor
Rueben Wagner	Sponsor
Miss Dorothy Williams	Sponsor





• **FIRST ROW:** Nelva Gross, Bernice Reiners, Ellen Higgins, Gloria Francis, Charlotte Bleck, Libbie Storch, Dora May McGrew. • **SECOND ROW:** Mrs. Helen Istas, Dick Lange, Sammy Porter, Dick Ellis, Dwight Adams, Gene Wilkenson, Dick Clark, C. O. Van Camp, Kenneth Mohlman, Kenneth Urwiller. • **THIRD ROW:** Rex Kelley, Ned Arnold, John Scheurman.

## German Club

### • OFFICERS

John Scheurman, President  
 Libbie Storch, Vice-President  
 Dora May McGrew, Secretary  
 Gretchen Story, Treasurer

### • OFFICERS

Burgess Marshall, President  
 Willis Henton, Vice-President  
 Lee Witters, Secretary-Treasurer

## Social Science Club

• **FIRST ROW:** Burgess Marshall, Lyle E. Mantor, LaVerna Riley, Janice Phelps, Joan Singleton, Betty Augenstein, Delores Siebenaler, Miss Jennie Conrad, James Davidson. • **SECOND ROW:** Willis Henton, Ronald Smith, Melvin Herman, Harvey Zabel, Jack Bryan, Lee Witters, Clayton Simmons, Bernard Hermesen, Kenneth Kahler. • **THIRD ROW:** Donald Briggs, Eugene Conrad, Loran Carlson, Duane Munson, Jay Ziegler, Joe Hanzal, Glen Weiss, Ralph Hinton, Virgil Poore, Les Walker.











**BILL CALLAHAN**  
Cum Laude



**LOIS ZWIBEL**  
Cum Laude



**LEO GALLOWAY**  
Cum Laude

# Honor Graduates



**GRETCHEN STORY**

Honorable Mention



**GLENN REINERTSON**

Honorable Mention



**WILLIS HENTON**

Honorable Mention



**AGNES ROEMMICH**

Honorable Mention





Libbie Storch

# Homecoming

A Fall wonderland of color combined with the day's festivities to immortalize our memories.

Congratulations, Libbie.

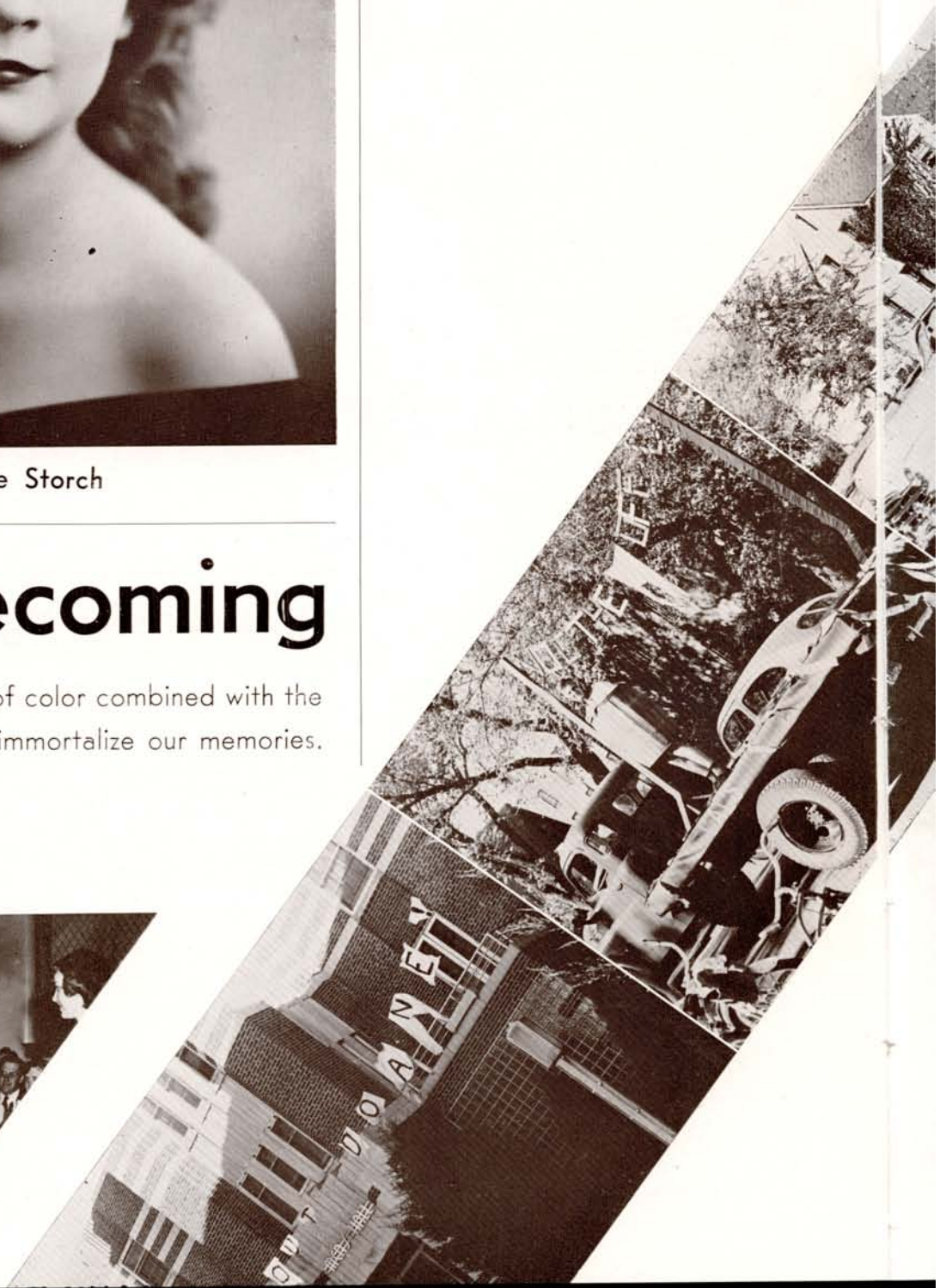





All victorious Deltas. . . . Down with Doane. . . . Sending them home in a barrel. . . . A wash-out. . . .

A toast to the team. . . . Sophomores pronounce final benediction. . . . Royalty invades in an eight-man front. . . .





*Jeanne Coe, Christmas Queen*



*Bob Hauwer, Christmas King*



Speaking of the





of the

"new look" . .



A faculty slumber party.



Tripping the light fantastic.



## Christmas Carnival

"The daring young men . . ."  
. . . Pardon, but your chins  
are showing! . . . Brawny as  
well as brainy.



The "swindling" Sigmas.  
Don't they do odd things in front of the camera?







## *The Crowning of Miss Pigskin*





# Student Union Glimpses



Sadie  
Gets  
Her  
Man







"Yeah, this is it."



Running around your own end.

## We Work

Here's the man responsible for that so-and-so chemistry book.



Whipping up another test.







Let's see, that's hexamethylene tetramine.

Sorry, Library 100 is closed!

Catching up on our Sunday Review of  
Literature.



I suppose you think registration isn't  
work!





Bottoms up!



Dog patch fashions hit the fun house.



The Easter Parade.



Look at E.R.'s toothpaste smile.



From the family album.





Bowery Ball "Frankies."



Guess who!

## *We Play*



Good serve!

Who "ketches" who?



And where were you sitting?







What they're playing for can be seen  
on page 100.

## *We Keep Busy*

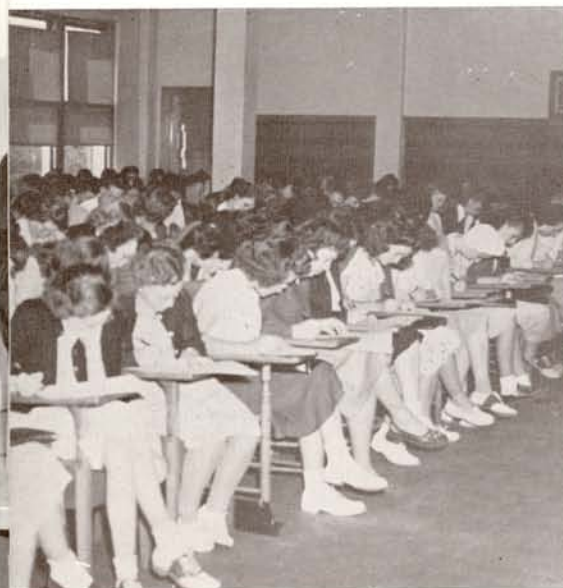

The Freshmen found a warm welcome.



Gene clad to "Bust the Broncos."





We "ushed" at school events.



Through for the day. . .

It's the Union for java.



You're off. . . You're out. . .

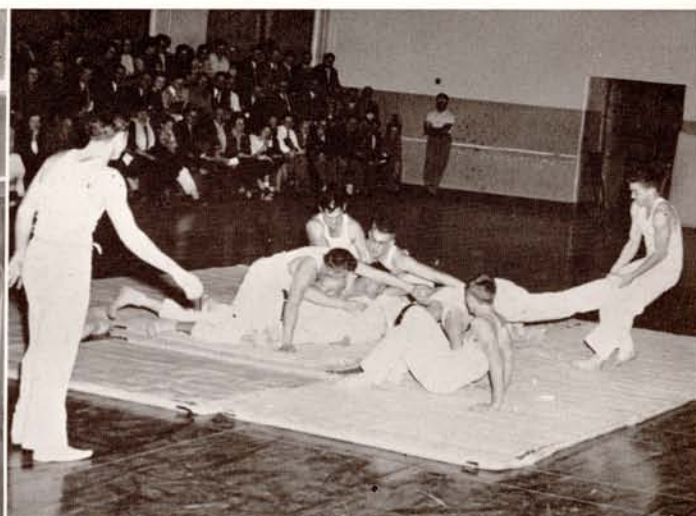





*Good Night and Good-bye*





*Capital  
Engraving  
Again*

*For The 1949  
Blue and Gold*

This Book was Designed  
and Engraved by the

CAPITAL ENGRAVING CO.

1014 Q Street

LINCOLN

NEBRASKA



*Our  
Best  
Wishes  
to All  
of  
K.S.T.C.*

*The  
Year Book  
Portrait  
Photographers*



PHOTOGRAPHS OF DISTINCTION  
**ANDERSON**  
*Studio*



# FORT KEARNEY NATIONAL BANK

COMPLETE BANKING SERVICE

Member Federal Reserve System

Member Federal Deposit Insurance Corporation

We are always glad to serve you.



Earl Yingling and Leland Lewis demonstrate Sears' Radio-Phonograph

## SEARS ROEBUCK & COMPANY

Kearney's Newest Department Store

Kearney, Nebraska

Phone 2141





- Foods That Satisfy
- Prices That Please
- Where Students Meet

## THE CHOCOLATE SHOP

Kearney, Nebraska



*Congratulations to the  
Class of 1949*

## Tollefsen-Elliott Lumber Company



## COLLEGE CLEANERS

Craftsmen in Keeping Things New

813 West 25th Street

Kearney, Nebraska

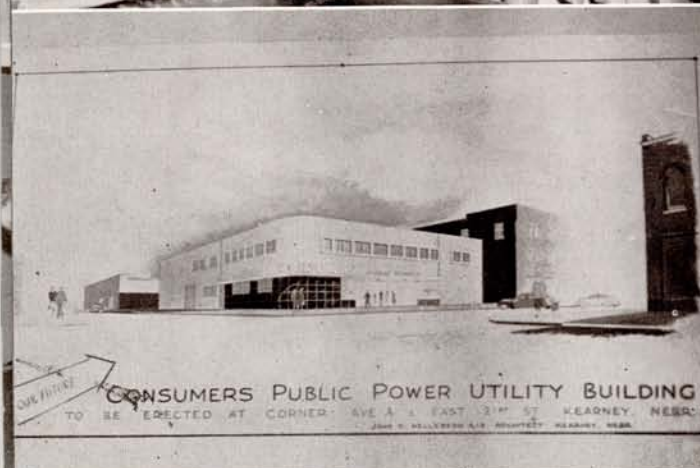

**YOUR  
CONSUMERS**

A statewide electric service  
owned and controlled by Nebraskans



## HOTEL FORT KEARNEY

- Club Room
- Green Room

- Italian Room
- Crystal Ball Room

Call "Esther" for Reservations

John A. Henry, Manager

Phi Tau Gamma Fraternity sponsored dance in the Crystal Ball Room



Treat your home to the up-to-date, and make it a place of convenience rather than just "living quarters."

*Modernize Your Home*

**KEARNEY PLUMBING AND HEATING CO.**





## LANTZ DRUG STORE

Quality Drugs  
Walgreen Service  
The Drug Store Complete



## IDT'S CLOTHING FOR MEN

Jayson Shirts                      Knox Hats  
Portage Shoes                      Ohio Overcoats

The finest of men's clothing and accessories  
can be found here.



## Sehnert's Bakery

Everything In Quality Bakery Products

Phone 25051

2117 Central Avenue

Kearney, Nebraska



## BAUMGARTNER'S

VARIETY STORE

Hosiery — Lingerie — Millinery  
Stationery — School Supplies

Kearney, Nebraska



## Platte Valley State Bank

MEMBER OF FEDERAL DEPOSIT INSURANCE CORPORATION

WE OFFER EXPERIENCED BANKING SERVICE

Kearney, Nebraska



## HAWTHORNE'S



Kearney's Jewelers

Since 1878

Kearney, Nebraska



## Famous Shoe Store

A Complete Line of Shoes for Men and Women

WE APPRECIATE YOUR PATRONAGE

Ben Vanover shows Johnny Ubben the latest  
in men's footwear.



## KEARNEY CREAMERY

The Home of Blue Bell Products

Kearney, Nebraska







## CAMPUS CAFE

The Favorite "Coffee-Pot"  
Where Students and Instructors Associate

MEALS — LUNCHES

Tex and Wilma



## KEARNEY FLORAL AND NURSERY

Flowers That Last

Trees That Grow

Kearney, Nebraska

O. L. (Doc) Erickson

O. L. (Jack) Erickson, Jr.



## CLAUSSEN'S SHOES

For Men

Florsheim

Massagic

Weyenberg

Air-o-Magic

For Women

Rice O'Neill

Gold Cross

Tweedies

Connies

## CLAUSSEN SHOE STORE



## COLLEGE CAFETERIA

Efficient Service

Well Balanced Meals

Mrs. Thompson supervises our College Cafeteria.



For The Finest In Music  
Get It At Kearney's Most  
Complete Music Store

Pianos  
Sheet Music  
Radios

Phonographs  
Recordings  
Musical Instruments

## BAHR-SCHAAL MUSIC COMPANY

Opposite World Theatre  
Kearney, Nebraska



## FAIRMONT FOODS COMPANY

DAIRY PRODUCTS

"The Peak of Quality"

Kearney, Nebraska



## Kearney Hardware Company

Quality Merchandise

Everything for House or Home

Headquarters for All Sporting Goods

Kearney, Nebraska







## J. C. PENNEY COMPANY

Kearney, Nebraska

We Appreciate Your Patronage

A perfect fit for Les Walker was assured  
by Mr. Ferguson, general manager.



Sandwiches

Short Orders

Lunches

The College Student's Favorite Eating Place

Mom and Pa Porter, Owners

## COZY CORNER CAFE



Kearney's Oldest and Finest  
Music Store

Pianos

Philco Radios

Sheet Music

Philco Refrigerators

Records

Maytag Washers

**Gaston**  
MUSIC CO.

Kearney, Nebraska



Dependable Used Car Dealers

## Penrod-Carrico Motor Co.

Kearney, Nebraska



## WORLD THEATRE

Kearney, Nebraska

Always the best in motion picture entertainment.

Phone 31791 for Program Details and Starting Time.

- School Supplies
- Stationery
- Hosiery
- Cosmetics
- Ready-to-wear

## KAUFMANN & WERNERT

5-10-25c Store

In Kearney Since 1908

41 Years of Service to the Community

### Friendly pause



MIDWAY COCA-COLA BOTTLING CO.

Kearney, Nebraska



## NIM'S

### Take Your Choice

either dig into your studies  
today, or dig a ditch tomorrow.

The business world of today has no  
opening for a dunce!

## FRED MUELLER, INC.

Your Ford Dealer

Buy With Confidence

From

Kearney's Largest  
Dealer

Kearney, Nebraska

STYLE

QUALITY

VALUE

Kearney's Complete Clothing Store

**BROWN McDONALD'S**

• Wallpaper

• Paints

• Glass

**ECK'S**  
**PAINT STORE**

Kearney, Nebraska



## KEITH'S JEWELRY

We Ring the Belles

- Watches
- Diamonds
- Silverware
- Pens

Kearney, Nebraska



## KEARNEY BOWLING ALLEYS

Six Modern Lanes

Darrell Grassmeyer shows Dick Walker the correct bowling form, while Bob Jelden keeps score.



R. G. Downing

W. K. Downing

*Kearney Laundry*  
— DRY CLEANERS —

Dial 24501

Since 1888

## CHEVRON SERVICE

Complete Service — Prices That Please

Rex Van Camp, Proprietor

Kearney, Nebraska



## The HIRSCHFELD Co.

• Always Reliable •  
Our Clothes Must Make Good  
Or We Will

Stetson Hats — Cooper Shorts  
Interwoven Hose

Kearney, Nebraska

McGregor Sportswear

Manhattan — Arrow Shirts

Hart, Schaffner & Marx Clothes

  
*Clothes for men who want the best*

Quality Food

Deliciously Prepared

Courteously Served

## TASTY TEA ROOM

## CENTRAL CAFE

"We Welcome You"

Kearney's Leading Restaurant

Kearney, Nebraska

## PLANE VIEW CAFE

- Well Balanced Meals
- Courteous Service
- Prices That Please

William Knoll, Proprietor

Kearney, Nebraska

*"Congratulations  
Upon a Splendid  
1949 Blue and Gold"*

## MATTSON STUDIO

Kearney, Nebraska



*Congratulations  
to the Class of 1949*

## RAINBOW CAFE

Where Friends Meet and Eat

## *Schweser's Vogue*

Kearney's smart ladies shop offers you  
the finest in college fashions

Your Headquarters for Nationally  
Advertised Brands  
At Budget-Wise Prices

## VOGUE

KEARNEY'S SMART LADIES SHOP

KEN

ART

### *Are You Photographically Minded?*

EVERYTHING FOR YOUR VACATION

- Cameras
- Photographic Supplies
- Monogram Gifts

Largest display of Hallmark Cards  
in the Midwest

## MIDWEST CAMERA COMPANY

2217 Central Avenue

Kearney, Nebraska

OLD COLONY FLAVORS



IN THE FLAVOR-GUARDING BROWN BOTTLE

## ORANGE CRUSH BOTTLING COMPANY

Kearney, Nebraska



## ORGANIZATIONAL INDEX

A Cappella Choir	78, 79	Orchestra	76, 77
Antelope	70-72	Phi Tau Gamma	90, 91
Band	74, 75	Pi Kappa Delta	134
Basketball	100-103	Pi Omega Pi	135
Blue and Gold	68, 69	Pre-Med Club	128
Buck Club	87	Radio	62, 63
Caledonians	88, 89	Sigma Tau Delta	132
Catholic Club	130	Sigma Theta Phi	118, 119
Delta Pi Beta	116, 117	Social Science Club	136
Doe Club	123	Student Council	125, 126
Football	92-99	Theatre Arts	64, 65
German Club	136	Track	104, 105
Home Economics Club	113	Vets Village Council	86
Inter-Fraternity-Sorority Council	128	Women's Athletic Association	124
Inter-Varsity Christian Fellowship	131	Women's League Council	112
K Club	110	Xi Phi	133
Lutheran Club	129	YMCA	85
Men's League Council	84	YWCA	114, 115
Naiads	124	Zeta Chi Alpha	120, 121
Oratory	66		

## FACULTY INDEX

<b>A</b>		<b>K</b>	
Adams, Louise	19	Klein, Dorothy	21
Ahrendts, Harold	19	<b>L</b>	
Anderson, Goldie	19	Larsen, L. M.	21
Arnold, George	19	Larson, Minnie	21
<b>B</b>		Ludden, Carrie	21
Bergquist, Alta	19	<b>M</b>	
Bowes, Joseph	19	Mantor, Lyle	21
Bruner, W. E.	19	Mantor, Bernice	21
<b>C</b>		Means, Otho	21
Carlson, Kenneth	19	Mitchell, Glo	21
Campbell, Phyllis	19	Morse, Mary	21
Carroll, Floy	19	<b>N</b>	
Cerny, Harold	19	Nelson, Theodora	21
Cole, Harvey	19	Nielsen, James	22
Conrad, Jennie	20	Nigh, Edna	22
Copeland, Leland	20	<b>O</b>	
Cushing, Herbert L.	16	Ockinga, Clara	22
<b>D</b>		Olsen, Otto	22
Danker, Del	17	<b>P</b>	
Diffenderfer, Norman	20	Paine, Alice	22
Drake, Miriam	20	Payne, Mildred	22
<b>E</b>		Powell, Richard	22
Elliott, Marjorie	20	<b>R</b>	
<b>F</b>		Richter, Gerald	22
Failor, Leona	20	Roberts, Phyllis	22
Foster, Charlie	20	Robinson, Alice M.	18
Fox, Donald	20	Ryan, C. T.	22
<b>G</b>		<b>S</b>	
Garrett, Delia	20	Saunders, Agnes	56
<b>H</b>		Skinner, Blanche	22
Haines, Eleanor	20	Smithey, Edith	22
Hansen, Mildred	20	Sponberg, Joline	22
Haxby, Beverly	20	Stout, H. G.	17
Holcomb, Dorothy	20	Stoutemyer, Malvina	22
House, Robert	20	Stutheit, B. F.	18
Huston, T. Scott	20	<b>W</b>	
<b>I</b>		Wagner, Reuben	22
Istas, Helen	20	Williams, Dorothy	22
<b>J</b>		Williams, J. L.	22
Johnson, Clara	20	<b>Y</b>	
Johnson, Margaret	20	Yingling, Harriet	22



# STUDENT INDEX

## A

Abels, Melvin—Amherst .....	48
Adams, Dwight—Culbertson .....	24
Ahrens, Bill—Minden .....	48
Albrecht, Betty—Amherst .....	48
Albrecht, Evelyn—Miller .....	42
Almquist, Lee—Axtell .....	48
Anders, Reuben—Bertrand .....	42
Anderson, Elda—Gothenburg .....	24
Anderson, Lois—Clarks .....	48
Arnold, Glenn—Elm Creek .....	48
Arnold, Ned—Elm Creek .....	24
Arnold, Shirley—Kearney .....	48
Arthur, Francis—Berwyn .....	36
Asher, Patty—Pleasanton .....	48
Atwater, Don—Kearney .....	42
Augenstein, Betty—Sidney .....	36
Augustyn, Loren—Loup City .....	42

## B

Bachman, Glen—Kearney .....	48
Bacon, Charles—Kearney .....	24
Bacon, Harriet—Cozad .....	36
Bacon, Kenneth—Kearney .....	48
Bailey, Maurine—Kearney .....	36
Baker, Harold—Miller .....	36
Baker, Lavona—Miller .....	48
Baker, Paul—Kearney .....	24
Baker, Robert—Kearney .....	42
Ball, Helen—Kearney .....	24
Ballou, Mary—Wilsonville .....	48
Bannon, Raymond—Paxton .....	42
Bartels, Galen—Campbell .....	42
Baum, Dorothy—Mitchell .....	42
Baustian, Kenneth—Kearney .....	48
Beach, Robert—Arnold .....	42
Becker, Jack—Sumner .....	24
Behrendt, JoAnne—Poole .....	48
Beller, Murl—Loup City .....	25
Bellinger, Claris—Arcadia .....	36
Bellinger, Vera—Ansley .....	48
Belschner, James—Amherst .....	25
Beltz, Jerald—Arnold .....	42
Bennett, Bert—Riverton .....	36
Bennett, Keith—Kearney .....	36
Bennett, Shirley—Loup City .....	48
Benson, Dalton—Axtell .....	42
Berggren, Joan—Aurora .....	42
Best, Donald—Kearney .....	36
Biggerstaff, Lyle—Arnold .....	36
Bingham, Paralee—Sargent .....	48
Bleck, Charlotte—Riverdale .....	25
Blinco, Ila—Oxford .....	48
Blinco, Lois—Oxford .....	48
Blixt, Melvin—Aurora .....	48
Bloom, Harriette—Axtell .....	42
Bock, Jackie—David City .....	42

Boehler, Conrad—Orleans .....	48
Bogue, Russell—Shelton .....	25
Bohy, Karolyn—Taylor .....	25
Bourn, Keith—Lexington .....	49
Bowden, Joyce—Doniphan .....	57
Braden, Bill—Kearney .....	49
Brawner, Wilbur—Wilcox .....	36
Brewer, Edward—Ogallala .....	42
Bridges, Nevabelle—Norman .....	49
Briggs, Donald—Broken Bow .....	42
Brogan, Shirley—David City .....	42
Brostrom, Ralph—Kearney .....	36
Brown, Charles—Trenton .....	49
Brown, Eddie—Kearney .....	25
Brown, James—Grand Island .....	57
Brown, Margaret—Wallace .....	49
Brun, Dorothy—Kearney .....	49
Bryan, Dona—Elm Creek .....	49
Bryan, Jack—Aurora .....	42
Buchanan, Charles—Gibbon .....	42
Buchanan, Mary Ellen—Kearney .....	57
Burchell, Warren—Minden .....	57
Burnett, Marilyn—Lexington .....	49
Burnham, Lester—Elm Creek .....	42
Burns, Virginia—Friend .....	36
Burrows, Jacky—North Loup .....	49
Burton, Elaine—Bartley .....	42
Busher, Vernon—Palisade .....	57
Bushnell, Donald—Wilcox .....	42

## C

Caddy, Darrel—Loup City .....	49
Cafferty, Clarence—Kearney .....	49
Callahan, William—Kearney .....	25
Campbell, Ronald—Shelton .....	49
Candy, Tom—Kearney .....	42
Carlson, Charles—Bartley .....	49
Carlson, Loren—Kearney .....	42
Carmichael, Charles—Overton .....	49
Carter, Marge—Grand Island .....	42
Cavanaugh, Robert—Minden .....	49
Chambers, Frances—Kearney .....	49
Chandler, Louise—Ansley .....	42
Chapman, Robert—Ravenna .....	26
Chase, Gwen—Broken Bow .....	42
Chase, Robert—Broken Bow .....	42
Chavet, Rosemary—Kearney .....	36
Christensen, Germaine—Kearney .....	49
Christensen, Mickey—Berwyn .....	49
Christensen, Marvin—Berwyn .....	49
Christensen, Rose—Minden .....	49
Christiansen, Dwight—Harvard .....	26
Clark, James—Lincoln .....	36
Clark, Jimmie—Ravenna .....	49
Clark, Neva—Lewellen .....	42
Clark, Richard—Kearney .....	36
Clayton, Richard—Long Beach, California .....	36



Cline, Clifford—Kearney	57
Coe, Jeanne—Alma	36
Coffey, Wesley—Atlanta	42
Cole, Dorothy—North Platte	42
Cole, Gladys—North Platte	49
Cole, Pearl—North Platte	49
Colgan, Francis—Orleans	42
Conway, William—Kearney	42
Conway, Daniel—Kearney	36
Cook, Elinor—Kearney	42
Cook, Ellora—North Loup	49
Cool, Bert—Amherst	49
Copp, Avis—Westerville	49
Corbitt, Richard—Hastings	49
Courtwright, Clarence—Beaver City	42
Couton, Ardelle—Loup City	49
Cox, Duane—Broken Bow	36
Craig, John—Minden	49
Cramer, Phyllis—Holdrege	42
Crist, Joe—Ansley	26
Croft, John—Scottsbluff	42
Croissant, Richard—Lincoln	49
Cronin, David—Minden	36
Cronin, John—Minden	57
Crowley, Patricia—Kearney	49
Cruise, Dale—Elm Creek	49

#### D

Daggett, Robert—Kearney	42
Dahlin, Donald—Ord	49
Daly, Bernadette—Burwell	49
Danielson, Donald—Aurora	49
David, Virginia—Gothenburg	49
Davidson, James—Berwyn	49
Day, Phyllis—Campbell	36
Deeb, Anthony—Kearney	26
Delano, Mattie—Kearney	42
Deselms, Dode—Oxford	43
Detlefs, Dorothy—Upland	42
Dill, Betty—Broken Bow	49
Dixon, Nancy—Superior	49
Dolan, Peter—Maxwell	49
Doty, Jack—Broken Bow	43
Duering, Earl—Hildreth	49
Dughman, Lewis—Lodge Pole	49
Dunlap, Mary—Franklin	49
Dunlay, Bob—Orleans	48
Dusek, Donald—Blue Hill	26

#### E

Eacker, Kenneth—Broken Bow	49
Eaton, Gwendolyn—Clarks	36
Eckhardt, Shirley—Campbell	49
Elliott, Lyle—Odessa	49
Ellis, Dick—Trenton	49
Ellison, Marjorie—Cozad	49
Embree, Arthur—Merna	50

Embree, Richard—Merna	50
Engler, Robert—Kearney	50
Erickson, Carroll—Riverdale	50
Erickson, Phyllis—Holdrege	50
Etzelmiller, John—Minden	43
Evans, Jacque—Grand Island	36
Ewer, Duane—Pleasanton	37

#### F

Faber, Jerene—Gibbon	50
Fabre, Milton—Kearney	43
Faherty, Patricia—Arnold	50
Fastenau, Wauneta—Bertrand	43
Ferris, Norma Jean—Osceola	43
Finch, Faylin—Arnold	43
Finck, Maxine—Wood River	50
Firme, LaVerne—Gibbon	50
Fitzke, Dayle—Glenvil	43
Flower, Lawrence—Nelson	43
Ford, Truxton—North Platte	43
Foster, Robert—Berwyn	43
Fox, Albert—Livermore, Iowa	37
Fox, Bertha—Stapleton	26
Fox, Donald—Genoa	50
Frances, Gloria—Kearney	57
Frances, Shirley—Gothenburg	57
Frank, Gerald—Chapman	37
Frank, Wauneta—Chapman	50
Fredericks, Keith—Kearney	37
Frerichs, Angeline—Hildreth	50
Frerichs, Verna—Ogallala	43
Friday, Ray—Oshkosh	50
Friday, Roger—Oshkosh	50
Fuller, Marilyn—Kearney	50

#### G

Gaffney, Loyce—Kearney	50
Gallagher, William—Odessa	26
Galloway, Leo—Fullerton	26
Gard, Arlo—Kearney	27
Gates, Dillard—Broken Bow	57
Geisler, Eugene—Pleasanton	37
Geisert, Joan—Ogallala	50
Gerdes, Norma Jean—Gothenburg	50
Gillming, Allen—Kearney	37
Gillming, Kenneth—Kearney	37
Gillming, Marvin—Kearney	50
Gillming, Norma—Kearney	27
Gilpin, Jean—Grand Island	43
Gloor, Alvena—Columbus	50
Godeker, Betty—Sutherland	50
Gogan, William—Arcadia	27
Gorecki, Elaine—Boelus	50
Graf, Darline—Doniphan	27
Grandstaff, Stanley—Maxwell	50
Grassmeyer, Darrell—Kearney	37
Grassmeyer, Don—Kearney	50



Gray, Phyllis—Kearney .....	43
Greenstreet, Juanita—Sargent .....	43
Gronewold, Donna—Ogallala .....	50
Gross, Nelva—Red Cloud .....	50
Grow, Charles—Loup City .....	37
Gustafson, Dick—Holdrege .....	43

## H

Haase, Joyce—Columbus .....	50
Hagan, Louis—Overton .....	50
Hagg, Alice—Kearney .....	27
Hagge, Kathryn—Ogallala .....	50
Hall, Dale—Exeter .....	43
Hansen, Gordon—Kearney .....	27
Hansen, Lily Ann—Kearney .....	37
Hansen, Richard—Kearney .....	57
Hanson, Donald—Aurora .....	50
Hanson, Raymond—Kearney .....	37
Hanson, Roger—Loomis .....	43
Hanzal, Joseph—Omaha .....	28
Harder, Leo—Big Springs .....	43
Hardy, Joan—Wauneta .....	28
Harris, Clarence—Omaha .....	43
Harvey, LeRoy—Gibbon .....	50
Harvey, Paul—Ogallala .....	28
Harvey, Philip—Ogallala .....	28
Harvey, Robert—Ogallala .....	28
Hasemeyer, William—Superior .....	50
Hauver, Robert—Kearney .....	28
Hawkinson, Elden—Minden .....	43
Hawkinson, Ethel—Minden .....	50
Hawthorne, Agnes—Trumbull .....	28
Hecox, Carolyn—Newark .....	43
Hendrickson, Charles—Kearney .....	37
Hendrix, John—Benkelman .....	43
Henry, Cletis—Holbrook .....	43
Henton, Willis—Danbury .....	28
Herman, Malvin—Curtis .....	37
Hermann, June—Pleasanton .....	50
Hermesen, Bernard—Elm Creek .....	37
Herndon, Mary Lou—Grand Island .....	43
Herrmann, Carroll—Amherst .....	37
Herzog, Leonard—Kearney .....	37
Hicks, Don—Kearney .....	37
Hicks, Robert—Kearney .....	43
Higgins, Ellen—Kearney .....	50
Higgins, Virginia—Kearney .....	37
Hill, Donald—Ord .....	50
Hill, John—Arcadia .....	43
Hinchey, Patricia—North Platte .....	50
Hinton, Ralph—Stockville .....	29
Hodge, June—Palmer .....	50
Holdt, Leland—Kearney .....	57
Holscher, Gene—Ogallala .....	43
Holtman, Dixie—Lodge Pole .....	43
Holub, Virginia—Kearney .....	43

Hothan, Melvin—Big Springs .....	43
Hougnon, Joe—Cambridge .....	37
Houtz, Jean—Madrid .....	50
Howell, Jerre—Grand Island .....	50
Howsden, Lois—Huntley .....	43
Howsden, Loyd—Huntley .....	37
Hubbert, Alta—Kearney .....	50
Hubert, Delton—Upland .....	37
Huff, Marjorie—Calloway .....	50
Hughes, Elsie—Long Pine .....	29
Hughes, Orley—Long Pine .....	51
Hunnel, Charles—Kearney .....	43
Hunter, Dora Marie—Silver Creek .....	43
Hurdle, Willard—Mascot .....	29
Huston, Sam—Kearney .....	51
Hutcheson, David—Bassett .....	43
Hutsell, Lola—Marquette .....	51

## I

Ienn, Helen—Osceola .....	51
Ingram, Walter—Kearney .....	29
Isbell, Welford—Roanoke, Virginia .....	29

## J

Jackson, Darrell—Gibbon .....	43
James, Darlene—Aurora .....	51
Jameson, Arvene—Amherst .....	57
Jamson, Ted—Grand Island .....	43
Janssen, Nellie—Nelson .....	51
Janssen, William—Loup City .....	51
Jelden, Robert—Hildreth .....	38
Jelinek, Bob—Ravenna .....	43
Jepsen, Bernice—North Platte .....	51
Jesse, Marilyn—Wilcox .....	51
Jesske, Joyce—Bladen .....	43
Jester, Don—Kearney .....	29
John, Bethine—Loup City .....	43
Johnson, Delores—Heartwell .....	51
Johnson, Don—St. Paul .....	51
Johnson, LaRue—Clarks .....	51
Johnson, Orvene—Brady .....	44
Johnson, Perry—McCook .....	38
Johnson, Weldon—Carnegie, Oklahoma .....	38
Johnston, Harold—Atlanta .....	51
Jones, Richard—Sumner .....	57
Jordan, Charline—Kearney .....	29
Jordan, Gwen—Kearney .....	51
Jorgenson, Marilyn—Ansley .....	51

## K

Kahler, Kenneth—Maywood .....	44
Kaminski, Ivan—Arcadia .....	44
Kaminsky, Jeanette—Clarks .....	51
Kappas, Alexandria—Kearney .....	38
Kealiher, Gail—Bradshaw .....	51
Keating, Dennis—Edgemont, South Dakota .....	38
Kehl, Leo—Orleans .....	44



Kelley, Ashford—Sloat, California .....	38
Kelly, Leo—Cambridge .....	38
Kelly, Rex—Exeter .....	38
Kennedy, Jimmie—Dunning .....	51
Kennedy, Keith—Merna .....	51
Kenney, Ronald—Amherst .....	38
Kennicutt, Veldagene—Eddyville .....	51
King, Margaret—Kearney .....	38
King, William—Kearney .....	44
Kirk, James—Gibbon .....	51
Knappe, Glenn—Lexington .....	44
Koch, David—Campbell .....	51
Koehler, Genevieve—Grand Island .....	44
Kolar, Roy—Cushing .....	44
Kolbo, Raymond—Callaway .....	51
Korte, Betty—Kearney .....	38
Korte, Robert—Kearney .....	29
Kosch, Richard—Boelus .....	44
Kriewold, Mildred—Ord .....	44
Kring, Virginia—Kearney .....	51
Krueger, Jack—Elm Creek .....	44
Krutz, Roland—Kearney .....	51
Kuhlman, Ross—Kearney .....	44
Kuhn, Grace—Loup City .....	51
Kuhns, Richard—North Platte .....	51
Kutz, Lois—Holdrege .....	44

## L

Lamb, Kenneth—Hubbell .....	30
Lancaster, John—Kearney .....	44
Landkamer, Eugene—Hebron .....	38
Landis, Don—Kearney .....	51
Lange, Richard—Callaway .....	44
Langin, Robert—Imperial .....	38
Lantz, Lila—Kearney .....	44
Larson, Robert—Hastings .....	51
Larson, Robert—Lebanon .....	38
Lawrence, Rita—Kearney .....	51
Lawrence, Ruth—Kearney .....	51
Lehman, Calvin—Bertrand .....	51
Leis, Bill—Kearney .....	38
Lengkeek, Harold—Kearney .....	30
Lewis, Donna—Gibbon .....	44
Lindley, Patsy—Lodge Pole .....	44
Lindquist, Lains—Overton .....	38
Linke, Clifford—Lincoln .....	51
Linn, Wilma—Lexington .....	51
Littrell, Betty—Holdrege .....	51
Long, Charles—Brandon .....	44
Long, Jim—Franklin .....	44
Long, Mary—Franklin .....	51
Longenecker, Eunice—Clarks .....	51
Longwell, Robert—Holdrege .....	38
Lorraine, Gale—North Platte .....	38
Lowe, Keith—Huntley .....	30
Lowell, Clifford—Kearney .....	51

Ludwig, Donna—Gothenburg .....	51
Luedtke, Mildred—Comstock .....	38
Lydiatt, Jim—Lodge Pole .....	30

## Mc

McAninch, Kenneth—Eustis .....	38
McCann, Shirley—Edison .....	44
McClure, Harold—Riverdale .....	30
McCollister, Russel—Ansley .....	44
McCord, Kenneth—Kearney .....	38
McCormick, Neal—Central City .....	30
McCormick, Stella—Lewellen .....	51
McDowell, Donna—Trumbull .....	51
McFarland, William—Sumner .....	51
McGahan, Bernard—Elsie .....	57
McGrew, Chelsea—Orleans .....	52
McGrew, Dora May—Orleans .....	30
McLellan, Bruce—Kearney .....	52
McMahon, Robert—Arnold .....	44

## M

Mahoney, Ruth—Alma .....	44
Marcellus, Betty—Kearney .....	44
Marshall, Burgess—McCook .....	30
Marshall, Eugene—Elm Creek .....	44
Martin, Jerome—Kearney .....	44
Marymee, Frank—Bladen .....	31
Mason, Mary—Arcadia .....	39
Mason, Virginia—Arcadia .....	52
Mathews, Jeanette—York .....	52
Matthews, David—Lima, New York .....	44
Matthews, Diane—Kearney .....	39
Matuschka, Ernest—Bertrand .....	44
Maurer, Marvin—Genoa .....	52
Mears, Wendell—Kearney .....	31
Meisenback, Mary—Heartwell .....	39
Melin, Shirley—Ogallala .....	44
Merklinger, Ralph—Plymouth .....	44
Metz, Bonny—Pleasanton .....	52
Mills, Harry—Berwyn .....	44
Ming, Beulah—Kearney .....	31
Minnick, Edwin—North Platte .....	45
Minor, Robert—Grand Island .....	52
Minshull, Marie—Litchfield .....	52
Mitchell, Barbara—Elm Creek .....	45
Moes, Ernest—Kearney .....	52
Mohlman, Kenneth—Glenvil .....	52
Monasmith, Thomas—Kearney .....	52
Monnington, Warren—Overton .....	39
Moore, Mary—Kearney .....	31
Munson, Duane—Stapleton .....	45
Murman, Elmer—Glenvil .....	45
Murray, Edward—Broken Bow .....	52
Murray, Esther—Broken Bow .....	52
Myers, Jerry—Grand Island .....	45



# N

Nelson, Ann—Grinnell, Iowa	31
Nelson, Arlene—Utica	31
Nelson, Donald—Riverdale	52
Nelson, Duane—Axtell	52
Nesland, Doyle—Cozad	45
Newcomb, Anna—Paxton	39
Newman, Jeannene—Mason City	45
Nicholas, William—Norfolk	39
Nickel, Dale—Kearney	45
Nitzel, Kenneth—Beaver City	45
Nordbrock, Derald—Kearney	52
Norris, Charles—Kearney	52
Norris, Kennon—Chapman	39
Novotne, Helen—Gibbon	52
Nun, Gust—Ohiowa	45
Nutter, Norden—Shelton	45

# O

Oades, Jack—Lexington	45
Oakley, Carol—Onq	45
Oakley, Christine—Onq	52
Oelschlager, Mary—Kearney	45
Ohlson, Jean—Cambridge	45
Olsen, Arthur—Portland, Oregon	52
Olson, Cedric—Kearney	31
Olson, Edwin—Hildreth	52
Olson, Margret—Aurora	45
Olson, Phyllis—Gibbon	52
O'Nele, Lawrence—Pleasanton	45
Orth, Dale—Kearney	31
Orth, David—Shelton	52
Osborn, Dorothy—Sidney	52
Osborne, Keith—Kearney	45
Ove, Helen—Blue Hill	52

# P

Paine, Pat—Kearney	52
Panek, Elaine—Kearney	52
Paschall, Robert—Lexington	45
Patterson, Clifford—Minden	45
Patton, Pat—Kearney	52
Paulus, Wilma—Blue Hill	45
Pavelka, Donald—Fairfield	39
Peabody, Tom—Kearney	52
Pecht, Dorothy—Loup City	52
Pedersen, Barbara—Kearney	39
Perrin, Jack—Grand Island	45
Perry, Richard—Gibbon	52
Petersen, Albert—Boelus	39
Petersen, Delores—Minden	52
Petersen, James—Kearney	45
Petersen, Margy—Loup City	53
Petersen, Virgil—Hardy	57
Peterson, Bob—Kearney	45
Peterson, Donna—Kearney	52

Peterson, Glenn—Gothenburg	52
Peterson, John—Kearney	52
Peterson, Regina—Riverdale	53
Peterson, Shirley—Lodge Pole	45
Phelps, Janice—Benkelman	53
Phelps, Margery—Benkelman	39
Phelps, Robert—Beaver City	53
Pieper, Martha—Lincoln	32
Pierson, Martin—Gibbon	32
Plambeck, LaVonne—Sargent	53
Pool, Junior—Gibbon	45
Poore, Virgil—McCook	45
Pope, LeRoy—Arnold	32
Pope, Russell—Arnold	45
Portenier, Dorothy—Guide Rock	53
Porter, Sammy—Crawford	45
Potter, Myrom—Kearney	32
Powell, June—Benkelman	45
Powers, Richard—Sargent	39
Price, Leo—Broken Bow	39
Pscherer, Nancy—Kearney	53

# Q

Quelle, Wilbur—Oshkosh	45
------------------------	----

# R

Ramsay, Bill—Franklin	53
Ransdell, Eugene—Kearney	45
Rasmussen, Blanche—Naponee	39
Rasmussen, Donald—Minden	39
Rasmussen, Margaret—Cozad	39
Rasmussen, Shirley—Minden	53
Rathe, Eileen—Kearney	46
Raynard, Richard—Stapleton	53
Redlon, Earnest—North Loup	53
Reiners, Berneice—Hastings	53
Reiners, Verna—Hastings	46
Reinertson, Glenn—Hazard	32
Richards, Iris—Kearney	53
Ridell, Janese—Kearney	39
Rieg, Alberta—Kearney	53
Riley, LaVerna—Trenton	39
Riley, Marilyn—Gibbon	53
Ripp, Kenneth—Riverdale	53
Ritter, Elda—Pleasanton	46
Robb, Lois—Lewellen	53
Robinson, Jean—Tekamah	46
Robinson, Marydae—Kearney	53
Rodehorst, Wayne—Pleasanton	46
Roemmich, Agnes—Sutton	32
Roesler, Wilma—Wilcox	46
Romans, Clarence—Arnold	53
Rone, Elizabeth—Chappell	53
Rose, Donald—Red Cloud	53
Rosenfelt, Willard—Cambridge	32
Ross, Jesse—Maxwell	46



Rossmiller, Alta—Chester .....	53
Rousey, Marilyn—Hamlet .....	53
Rowan, Doris—Wallace .....	53
Rowe, Helen—Kearney .....	53
Rufenacht, Bob—Lodge Pole .....	53
Ruser, Richard—Ogallala .....	53
Ryan, James—Loup City .....	40
Ryan, Zelda Jeanne—Kearney .....	46

## S

Sall, Cliff—Holdrege .....	46
Santo, Faythe—Stapleton .....	40
Saum, Burnell—Farnam .....	40
Saum, Hal—Farnam .....	40
Schatz, Helen—Kearney .....	40
Schellhase, Alan—Kearney .....	53
Scheurman, John—Sidney .....	40
Schlagel, Mary Ellen—Culbertson .....	46
Schmidt, Betty—Culbertson .....	53
Schmitz, Alta—Comstock .....	46
Schmitz, Raymond—Kearney .....	53
Schnoor, Edward—Kearney .....	53
Schnoor, Nelle—Kearney .....	57
Schroeder, Ardy—Culbertson .....	46
Schuller, Bernard—Gibbon .....	46
Schuller, Tommy—Gibbon .....	40
Schultz, Harry—Hooper .....	46
Schultz, Keith—Ruskin .....	53
Schuman, Kenneth—Hayes Center .....	53
Schurr, Marjorie—Cozad .....	46
Schworer, Vincent—Alma .....	53
Scown, Orville—Kearney .....	46
Sedlacek, Lillian—Detroit, Michigan .....	46
Shada, Victor—Kearney .....	40
Shafer, Arlene—Oxford .....	53
Shafer, Phyllis—Oxford .....	46
Shaw, Betty—Aurora .....	46
Shaw, Donald—Arnold .....	40
Sheen, Russell—Overton .....	46
Sheldon, Willa—Holyoke, Colorado .....	54
Sheldon, Wilma—Holyoke, Colorado .....	54
Shibata, Kenneth—Kearney .....	46
Shoop, Robert—Cozad .....	54
Shreve, Donald—Kearney .....	46
Shreve, Marvin—Kearney .....	40
Sibbitt, Thomas—Kearney .....	33
Siebk, Lorraine—Amherst .....	54
Siebler, Phyllis—Loup City .....	46
Siebenaler, Deloris—Kimball .....	40
Siel, Lora—Riverton .....	33
Sigler, Robert—Riverdale .....	40
Simanek, Joe—Wahoo .....	33
Simmons, Clayton—Orleans .....	40
Simshauser, Vietta—Amherst .....	54
Singleton, Joan—Kimball .....	46
Sintek, Arleigh—Elba .....	40
Sjogren Douglas—Axtell .....	46

Sjogren, Howard—Axtell .....	33
Smalley, Dorothy—Loup City .....	54
Smith, Al—Gandy .....	54
Smith, Bonnie—Grand Island .....	40
Smith, Ed—Gandy .....	46
Smith, Elizabeth—Palisade .....	54
Smith, Evert—Winner, South Dakota .....	40
Smith, Harlan—Pleasanton .....	46
Smith, JoAnn—York .....	54
Smith, LuEtt—Aurora .....	54
Smith, Robert—Ravenna .....	46
Smith, Ronald—North Platte .....	46
Smith, Vera—Kearney .....	54
Smith, Verla—Bertrand .....	54
Smith, William—Kearney .....	46
Snider, Robert—Kearney .....	46
Snyder, Jack—Portland, Oregon .....	54
Snyder, Jeanette—Alma .....	46
Sobieszczyk, Aldon—Loup City .....	33
Sobieszczyk, Raymond—Loup City .....	40
Soderholm, Beverly—Holdrege .....	46
Soderholm, Harvey—Holdrege .....	46
Sohrweid, Harold—Amherst .....	46
Sorensen, Lazern—Grand Island .....	40
Southard, William—Big Springs .....	54
Spangsberg, Donald—Kearney .....	41
Spangsberg, Fay—Kearney .....	41
Spicka, Gene—North Platte .....	54
Stafford, Jesse—Kearney .....	41
Steadman, James—Orleans .....	46
Sternberg, Robert—Elm Creek .....	54
Sterner, Shirley—Merna .....	46
Stever, Dorothy—Stromsburg .....	33
Stoddard, Jay—Ord .....	54
Storch, Drahomira—Omaha .....	54
Storch, Libbie—Omaha .....	41
Straatmann, Verle—Kearney .....	46
Stricklan, Philip—Hutchinson, Kansas .....	54
Stroud, Harvey—North Platte .....	33
Stroup, Robert—Holdrege .....	46
Struempier, Arnold—Lexington .....	46
Struempier, Harold—Lexington .....	54
Swancutt, George—Franklin .....	34
Swanson, Bonnie—Bertrand .....	54
Swanson, Gwen—Holdrege .....	34
Swanson, Loran—Weissert .....	54
Symmes, Don—Republic, Kansas .....	47

## T

Tabor, Beverly—Superior .....	47
Taylor, Jack—Kearney .....	54
Taylor, Norman—Omaha .....	57
Teichert, Judith—Stapleton .....	54
Thomas, Merle—Holbrook .....	54
Thompson, Donald—Kearney .....	54
Thompson, Eva—Juniata .....	54
Thompson, Glenn—Kearney .....	47



Thunberg, Oscar—Gothenburg .....	41
Toomey, Louise—Arapahoe .....	47
Treadway, Duane—Grand Island .....	54
Treat, Betty—Wilsonville .....	54
Trimble, George—Kearney .....	47
Triplett, DeWayne—Kearney .....	57
Tucker, Floyd—Grand Island .....	54
Tucker, Joyce—Grand Island .....	47
Turner, Eugene—Elm Creek .....	54

## U

Ubben, Johnny—Hildreth .....	34
Urban, Evelyn—Ord .....	54
Urwiller, Kenneth—Ravenna .....	41

## V

Van Camp, Charles—Kearney .....	41
Van Camp, Rex—Kearney .....	47
Vannier, Glen—Hildreth .....	34
Vanover, Ben—Stamford .....	41

## W

Wacker, LeRoy—Memphis, Tennessee .....	41
Waldo, Jane—Republican City .....	54
Walker, Leslie—Lebanon .....	34
Walker, Richard—Lebanon .....	47
Wallin, Sally—Taylor .....	54
Wareham, Marilyn—Kearney .....	54
Watts, Floyd—Huntley .....	47
Weaver, Donna—Beaver City .....	55
Webb, Elaine—Odessa .....	34
Weidenbach, Marilyn—Minden .....	47
Weiss, Glen—Imperial .....	34
Wendell, Rodney—Axtell .....	57
Wesierski, Don—Loup City .....	55
West, Joyce—Belvidere .....	41
Wharton, Ronald—Loup City .....	47
Wheeler, Reva—Shelton .....	55
Whitaker, Lila—Cambridge .....	47

Whitcher, Jean—Kearney .....	47
Whitney, Winston—Loup City .....	41
Wickard, Donna—Lexington .....	55
Wiederspan, Keith—Culbertson .....	41
Wiederspan, Kenneth—Culbertson .....	41
Wilken, Adella—Upland .....	47
Wilkie, Duane—Loup City .....	55
Wilkinson, Gene—Minden .....	41
Williams, Delores—North Loup .....	55
Wilsman, Jeanne—Franklin .....	55
Wilson, Allen—Kearney .....	55
Wilson, Marion—Oxford .....	34
Wilson, Sam—Minden .....	55
Wing, June—Pleasanton .....	47
Wise, Don—Lodge Pole .....	35
Witters, Lee—Sidney .....	35
Woodruff, Clarke—Beaver City .....	55
Woodward, Lowell—Overton .....	55
Wright, Allen—Elm Creek .....	55
Wright, Ross—Minden .....	55
Wyman, Leith—Gibbon .....	35

## Y

Yingling, Earl—Kearney .....	41
Yanney, Eugene—Kearney .....	35
Yanney, Vernon—Kearney .....	41
Yoder, Joyce—Falls City .....	47
Young, Bill—Arnold .....	57
Young, Francis—Gibbon .....	55

## Z

Zabel, Harvey—Elm Creek .....	47
Zabel, Kenneth—Elm Creek .....	47
Ziegler, Jay—Riverton .....	47
Zimmerman, Bob—Indianola .....	35
Zimmerman, Donald—Kearney .....	47
Zimmerman, June—Kearney .....	41
Zwiebel, Lois—Central City .....	35



