



**BLUE
&
GOLD
K
1951**

LIBRARY
STATE TEACHERS COLLEGE
KEARNEY, NEBRASKA



Published
at
KEARNEY

by
Ed Norris

EDITOR-IN-CHIEF

Clarence Loutright

BUSINESS MANAGER

Leona Mae Fairon

FACULTY ADVISER

**for the
students
of Nebraska
State Teachers
College**



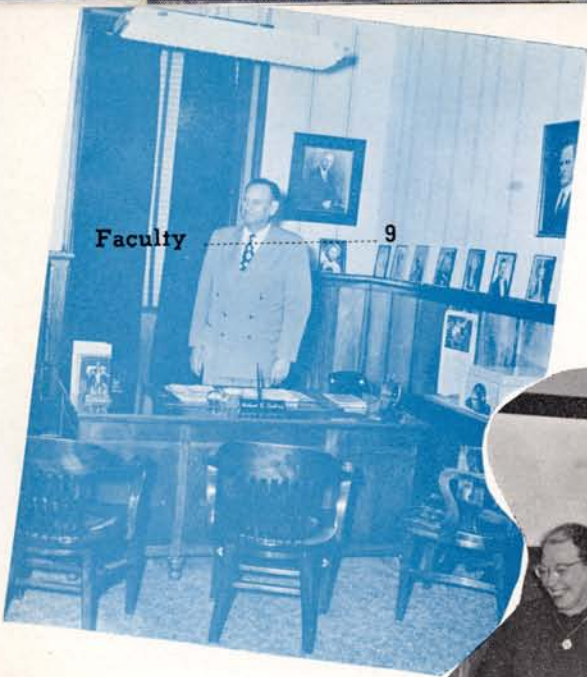

Faculty

9



Fine Arts

71



Seniors

19



Freshmen

49



Juniors

33



Sophomores

41



School Highlights61



Advertising143



Football89



Publication and Council81



Organizations103

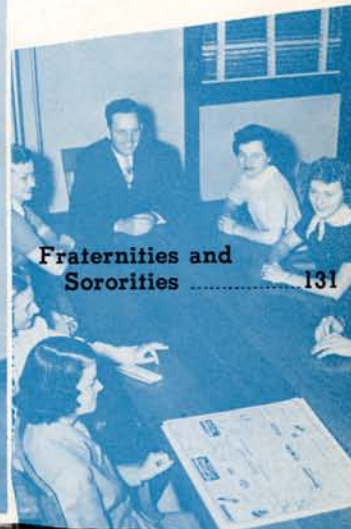

Fraternities and Sororities131

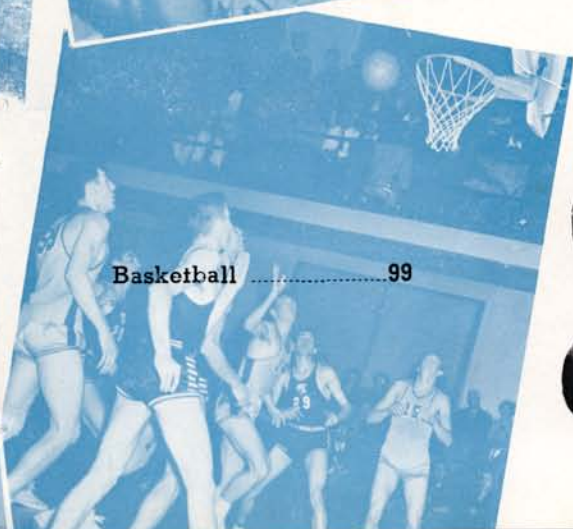

Basketball99





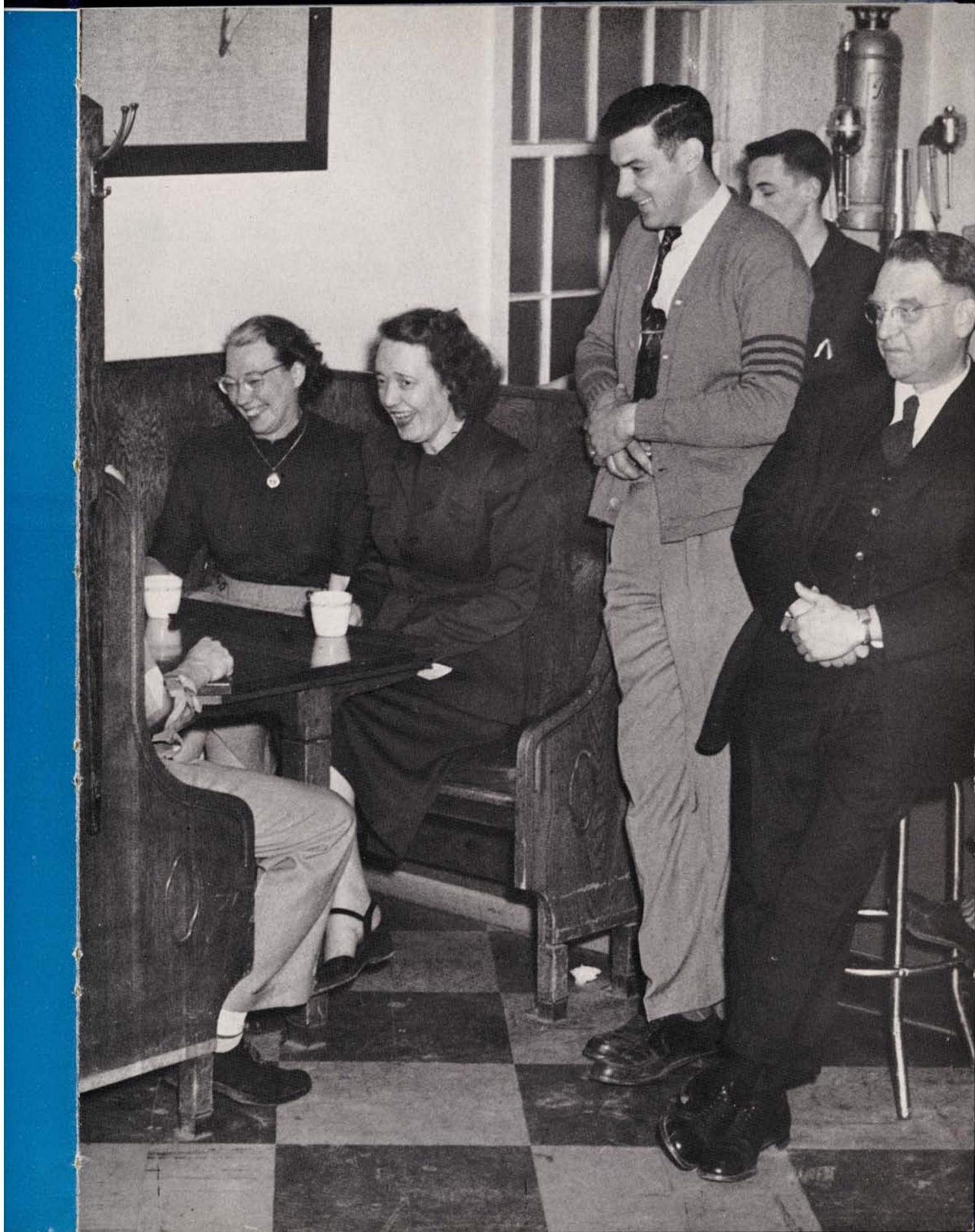



Miss Beverly Haxby's cheerful efficiency lightens the load for President Cushing. Beverly has a B.A. degree from St. Mary's College, Notre Dame.

OUR COLLEGE PRESIDENT **HERBERT L. CUSHING**

Our friendly President **Herbert L. Cushing**—A.B., Grand Island College; Graduate Student, University of Chicago; A. M., University of Nebraska; Ed. O., Nebraska Wesleyan University, 1936.



State Board of Education—Mrs. Haven Smith, Chappell; E. D. Crites, Chadron; Willey Brooks, Chadron; Herbert L. Cushing, Kearney; V. P. Morey, Wayne; Wayne Reed, Lincoln; J. Hyde Sweet, Nebraska City; Ralph Carhart, Wayne; Freeman Decker, Lincoln; Everett Randall, Kearney; E. Albin Larson, Lincoln.



COLLEGE DEANS...

Girls with troubles and with favors to ask, all find an interested friend when they talk it over with Dean of Women, Alice Robinson. Maybe someone wants late leave for that special dance, or maybe they are having trouble with some seemingly impossible lesson. Everything seems to have a brighter future after hearing those words of encouragement from Miss Robinson. Bewildered freshmen seem to feel more welcome and important when the Dean calls them by their first names, and upperclassmen are pleased to know that they are remembered from previous years. As sponsor of Women's League, Miss Robinson helps plan interesting activities and programs for those Tuesday meetings. ..Any time and in any situation the girls know they have a faithful counselor.



Alice M. RobinsonA.B., A.M.
Dean of Women



Bernard F. StutheitB.S., A.M.
Dean of Men

Dean of Men, B. F. Stutheit, hears many problems from the men, but none are too great for him to solve. Although he has charge of many activities, including the sponsorship of Men's League, Counselor of Men's Hall and Vet's Village, Mr. Stutheit finds time to help all those who need it. Freshmen, as well as upperclassmen, feel at ease with Dean Stutheit, as he seems to be one of them. The office of the Dean of Men is always a popular place for men to discuss absences from classes, troubles with schedules, or maybe a downslip. This year Mr. Stutheit wrote many letters to the fellows' Selective Service Boards across the state, asking for a few more months so they could receive their degrees. Whatever the situation, men always find a good counsel when talking to Dean Stutheit.



H. G. StoutA.B., A.M., Ph.D.

COLLEGE SUBHEADS

The first requirement for good education is good teachers. Teacher training and psychology of learning is stressed by Kearney's Education Department, under the direction of Dr. H. G. Stout. Dr. Stout prepares the educational program in such a way that it may change, as times change. His primary goal is to improve the fields of education for both primary and secondary teachers. He is well known, nationally, as an educator, for his thesis entitled **Variations of Normal Children** is included in the libraries of many colleges. Dr. Stout also has the responsibility of the vice-presidency of the college. During absences of the president he takes charge of meetings, grants permission for student activities, and is present for many social events. After hours, Dr. Stout is a golf enthusiast.

An important man in the life of every teacher from Kearney College is Mr. Del Danker, director of the Placement Bureau. Mr. Danker not only helps the future teachers find positions, but advises them as to schedules and salaries. As a result of Mr. Danker's Teacher's Training Program, men and women who leave Kearney College to accept positions in secondary education will have had the experience of observing classes in the Kearney Public Schools and of practice teaching under the supervision of Kearney Public School teachers. Primary teachers receive experience in the training school in the A. O. Thomas building. Mr. Danker is interested in training future teachers of America in the best possible method, that is, the practical application of knowledge acquired.



Del DankerA.B., M.A.

55131



H. G. STOUT
Education



LYLE E. MANTOR
Social Science

EACH ONE A LEADER...

H. G. Stout—A.B., Nebraska Wesleyan University; Graduate Student, University of Chicago, University of Southern California; A.M., Ph.D., University of Nebraska.

Lyle Mantor—A.B., Iowa State Teachers College; A.M., Ph.D., University of Iowa; Roberts Fellowship in History, Columbia University.

Calvin Ryan—A.B., Washington College; ED.M., Harvard, Graduate Student, University of Wyoming.

W. E. Bruner—B.S., A.M., Ph.D., University of Nebraska.

Otto Olson—A.B., Nebraska State Teachers College at Kearney; B.S., The Stout Institute; A.M., University of Missouri; Graduate Student, University of Wisconsin.



G. ANDERSON
Nutritionist



GEORGE ARNOLD
Head Custodian



ALTA BERGQUIST
School Nurse



DOROTHY HOLCOMB
Student Union
Director



ALICE PAINE
Assistant Librarian



EDITH SMITHEY
Registrar



DOROTHY WILLIAMS
Bursar



CALVIN T. RYAN
English



W. E. BRUNER
Science

Goldah T. Anderson—B.S., Iowa State College; Graduate Student, University of Nebraska.

George Arnold—Our head-custodian, and a real nice fellow to know.

Alta Bergquist—R.N., St. Lukes Hospital, Denver; B.S., Nebraska State Teachers College at Kearney.

Dorothy Holcomb—A.B., University of Nebraska; Graduate Student, University of Nebraska.

Alice Paine—Ph.B., University of Chicago; B.S., in Library Science, University of Illinois, M.S., in Library Science, Columbia University.

Edith Snithey—A.B., Nebraska State Teachers College at Kearney.

Dorothy Williams—A.B., Nebraska State Teachers College at Kearney.



OTTO C. OLSON
Industrial Education



DOROTHY WILLIAMS
Custodian



L. ADAMS
J. CONRAD

H. AHRENDTS
L. COPELAND

E. BECKMANN
N. DIFFENDERFER

J. BOWES
M. DRAKE

P. CAMPBELL
C. EBERL

K. KARLSON
L. FAILOR

H. COLE
C. FOSTER

OUR FRIENDLY FACULTY...

Louise Adams—A.B., Nebraska State Teachers College at Wayne; A.M., University of Nebraska.

Harold Ahrendts—A.B., Nebraska Wesleyan University; M.A., University of Michigan; Graduate Student, University of Michigan.

Elmer Beckmann—B.Sc., M.A., University of Nebraska; Graduate Student, University of Nebraska.

Joseph Bowes—A.B., University of Nebraska; M.A., University of Nebraska; Graduate Student, Columbia University.

Phyllis Campbell—B.E., National College of Education; Graduate Student, Chicago Academy of Fine Arts, Evanston Academy of Fine Arts, Layton School of Crafts, School of the Arts and Crafts at Detroit.

Kenneth Carlson—B.S., Nebraska State Teachers College at Kearney; Graduate Student, Colorado State College of Agriculture and Mechanical Arts; M.A., Colorado State College of Education.

Harvey Cole—A.B., Nebraska State Teachers College at Peru; M.A., University of Denver; Graduate Student, University of Wisconsin.

Jennie Conrad—A.B., Nebraska State Teachers College at Kearney; A.M., Columbia University; Graduate Student, Stanford University.

Leland Copeland—A.B., Nebraska State Teachers College at Wayne; M.A., Colorado State College of Education; Graduate Student, University of Nebraska, University of Washington; Coaching Schools.

Norman Diffenderfer—B.S. in Education, State Teachers College, Shippensburg; M.A., University of Nebraska; Graduate Student, University of Nebraska.

Miriam Drake—B.L., Northwestern University.

Carl Eberl—B.Sc., M.E., Temple University; M.M., Eastman School of Music; Graduate Student, Eastman School of Music.

Leona Failor—B.S., M.A., Ph.D., University of Nebraska; Graduate Student, University of Southern California.

Charlie Foster—A.B., Grand Island College; A.M., University of Denver; Coaching Schools.



COLE
OSTER



D. FOX
H. HOFFMAN
R. HOUSE
D. KLEIN

D. GARRETT
L. HOLCOMB
H. ISTAS
L. LARSEN

M. LARSEN
P. HOLMGREN
C. JOHNSON
M. LARSON



Miss Leona Mae Failor, Mr. Philip Holmgren, and Mr. Robert Place, members of a faculty committee, hold a short meeting after school hours to solve some important problems.

Donald Fox—A.B., M.S., Ph.D., University of Iowa; Graduate Student, University of Nebraska.

Delia Garrett—B.S., M.S., University of Nebraska; Graduate Student, Colorado State College, Iowa State College.

Mildred Hansen—A.B., Nebraska State Teachers College at Kearney; Graduate Student, University of California, University of Missouri.

Harry Hoffman—A.B., Fort Hays, Kansas State College; A.M., Colorado State College of Education; Graduate Student, University of Kansas.

Laurel Holcomb—B.A., University of California; B.S., in L.S., University of California; M.S., University of Illinois.

Philip Holmgren—A.B., Nebraska State Teachers College at Wayne; M.A., Ph.D., University of Nebraska.

Robert House—B.F.A., Oklahoma A. and M. College; M.M., Eastman School of Music of the University of Rochester.

Helen Istas—A.B., A.M., University of Nebraska; Graduate Student, University of Indiana and in Mexico.

Clara Johnson—A.B., University of Nebraska; M.S., University of Nebraska; Graduate Student, Northwestern University.

Dorothy Klein—A.B., Cotner College; A.M., University of Nebraska.

L. M. Larsen—B.A., Dana College; M.A., University of Nebraska.

Minnie Larson—A.B., Nebraska State Teachers College at Kearney; A.M., University of Chicago; Graduate Student, Chicago Academy of Fine Arts.

LIBRARY STATE TEACHERS COLLEGE KEARNEY, NEBRASKA

FACULTY...

Carrie Ludden—B.Ed., Nebraska State Teachers College at Kearney; Special Studies on marine forms, Pudget Sound, Washington.

William Lynn—B.M., Montana State University; M.M., Northwestern University.

Margaret McClure—A.B., Nebraska State Teachers College at Kearney.

Bernice Mantor—B.S., Iowa State College; M.S., University of Nebraska; Graduate Student, Iowa State College, Colorado State College.

Otho Means—B.S. in Engineering, University of Nebraska; Graduate Student, Colorado State College of Agriculture and Engineering.

Marie-Andree Mercier—Baccalaureat A - Philo, University of Rennes; Licences es lettres: English; Diplome of Superior Studies, University of Paris (Sorbonne).

Glo Mitchell—B.Ed., Illinois State Normal University; M.A., Northwestern University; Graduate Student, University of Illinois.

William Morris—B.S., Nebraska State Teachers College at Wayne; M.A., University of Michigan; Coaching Schools.

Mary Morse—B.S., M.S., University of Michigan; Ph.D., University of Minnesota.

Theodora Nelson—B.S., Nebraska State Teachers College at Kearney; M.S., University of Illinois.

Edna Nigh—A.B., Nebraska Wesleyan University; A.M., University of Iowa; Graduate Student, University of Nebraska, University of Washington.

Clara Ockinga—B.S., University of Nebraska; M.S., University of Denver.

Robert Place—B.Ed., Whitewater (Wisconsin) State Teachers College; M.A., Northwestern University.

Gail Powell—A.B., Nebraska State Teachers College at Kearney; Graduate Student, University of Chicago, University of California; M.A., University of Southern California.

C. LUDDEN
W. MORRIS

W. LYNN
M. MORSE

M. McCLURE
T. NELSON

B. MANTOR
E. NIGH

O. MEANS
C. OCKINGA

M. MERCIER
R. PLACE

G. MITCHELL
G. POWELL





R. POWELL H. SAMPSON A. SAUNDERS
B. SKINNER M. STOUTEMYER R. WELCH
B. WERTHEIMER G. WHITFIELD H. YINGLING

R. W. Powell—B.S., Northwestern Missouri State Teachers College; A.M., University of Chicago.

Helen Sampson—A.B., Buena Vista College; M.A., Ph. D., University of Iowa.

Agnes Saunders—A.B., Greeley Teachers College; M.A., Columbia; Graduate Student, Chicago University, University of Iowa, Vassar College.

Blanche Skinner—A.B., A.M., Colorado State Teachers College.

Malvina Stoutemyer—B.S., Fremont College; A.B., Colorado State College; A.M., Columbia University; Graduate Student, National Kindergarten College, University of Chicago, George Peabody College.

Roland Welch—B.A., Morningside College; M.A., University of Nebraska; Graduate Student, University of Nebraska.

Betty Wertheimer—B.A., B.S., Texas State College for Women, Graduate Student, Texas State College for Women.

George Whitfield—B.M., M.M., Eastman School of Music of the University of Rochester.

Harriet Yingling—B.S., M.A., University of Iowa.

ITCHEL
OWELL



Mr. Elmer Beckmann, physics instructor, gives directions to Don Andrews, Dale Wagner, and John Bartholomew who are attempting to find the thermal coefficient of aluminum.

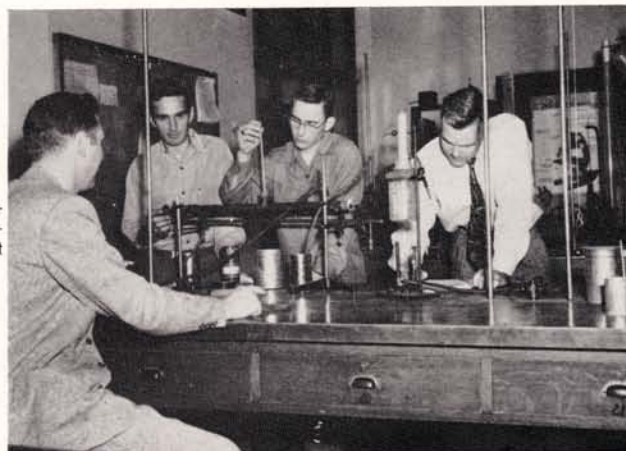



een-minded are the Seniors pictured on the following pages. They have worked long preparing themselves to meet the challenge of the future. A few will enter the Army, but to many others, the future means more work toward fulfilling the nation's teacher shortage. The Seniors have captured a place in our hearts—these are the persons that we'll miss the most.

Anxiously awaiting their graduation in May, a few of the seniors try on some caps and gowns. Norma Jean Ferris helps Senior Class president Clarence Court-right adjust his cap to "just the right angle," while Marge Schurr, Allen Bellinger, Jerome Martin, and Glenn Knapple look on approvingly.

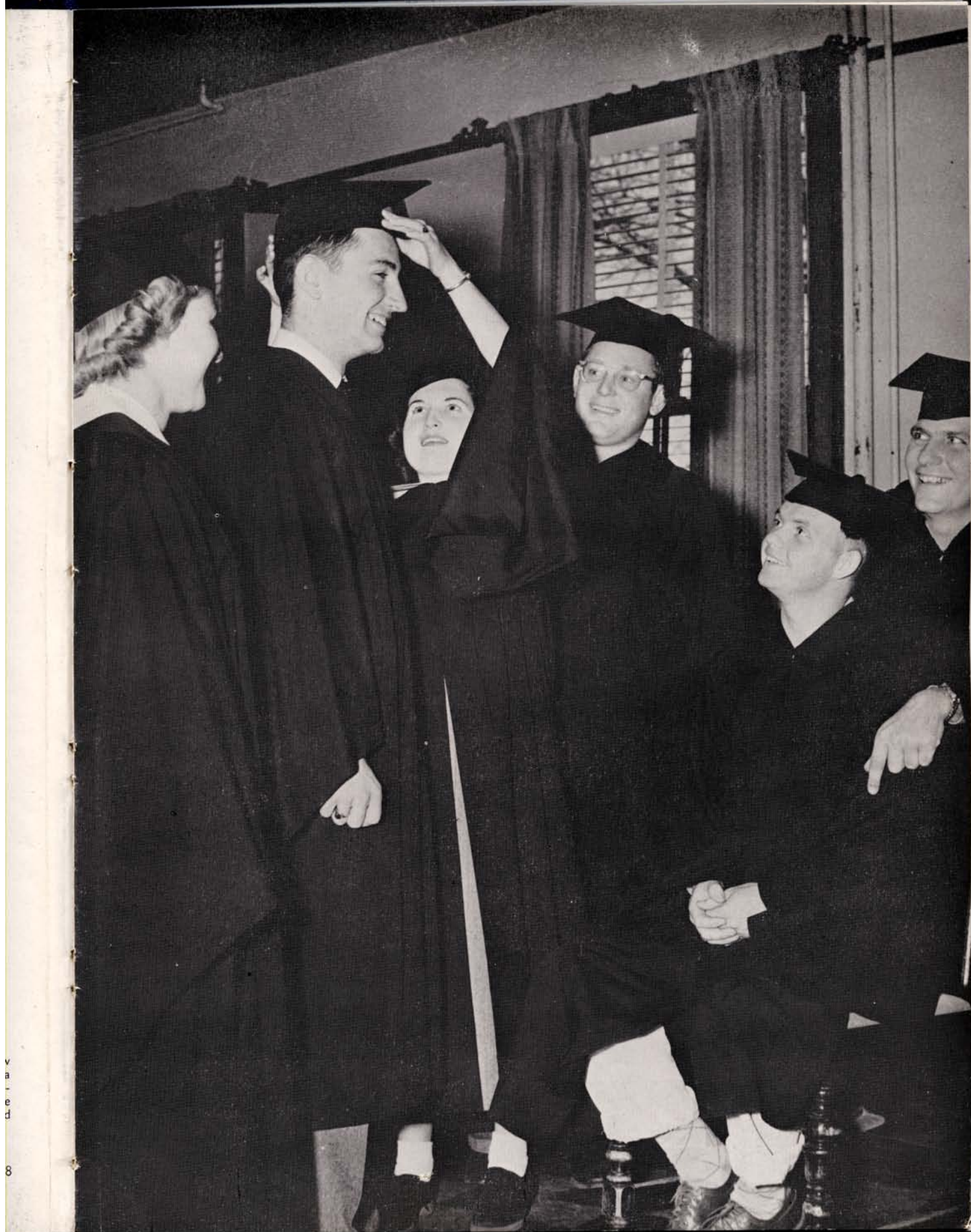

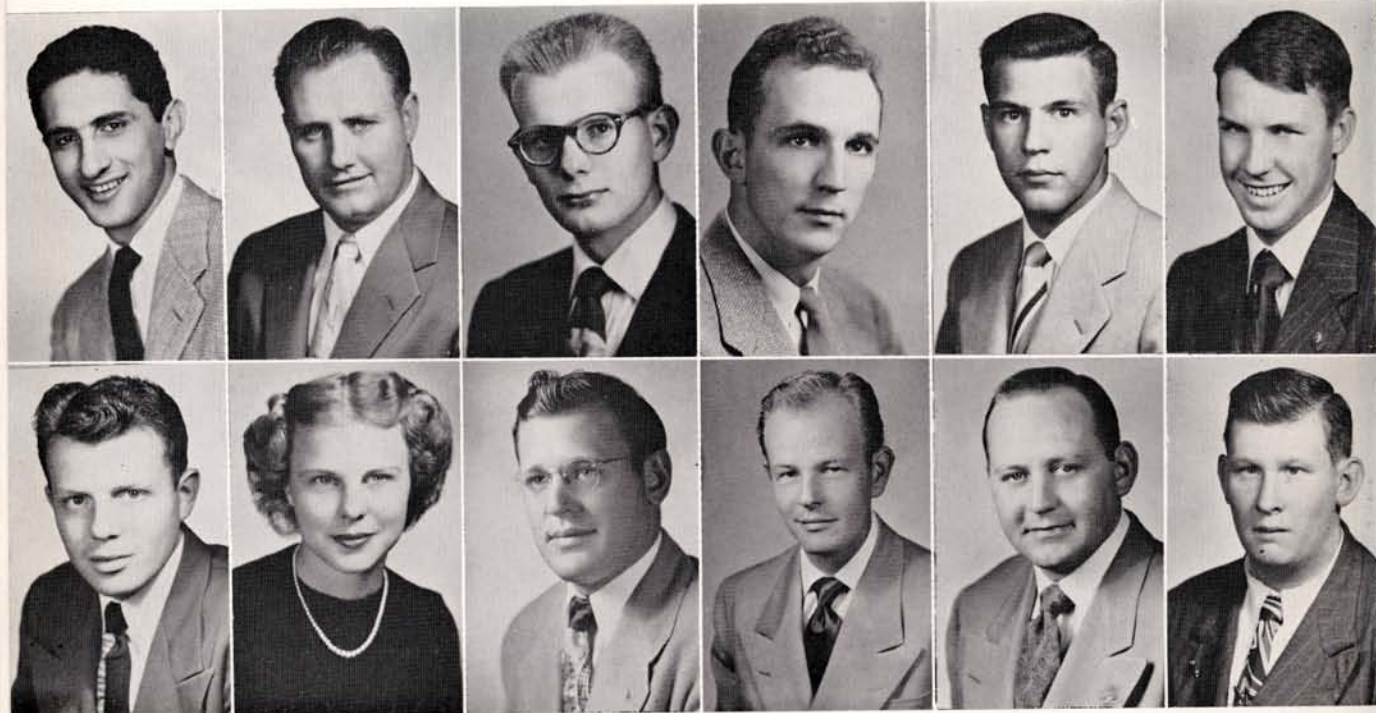

F. ABOOD
B. BARTELS

R. ANDERS
D. BAUM

D. ATWATER
A. BELLINGER

G. BACHMAN
J. BELTZ

R. BAKER
M. BLIXT

R. BANNON
B. BOTTS

SENIORS...

FRED ABOODLansing, Michigan
Student Council 3, 4; Men's League President 3;
Caledonian President 3; Catholic Club 4; Inter
Fraternity-Sorority Council 2; Social Science Club 4.

REUBEN ANDERSBertrand
DON ATWATERKearney
Caledonian 2, 3, 4; Antelope Sports Editor 1, 2;
Football Student Manager 1; Band 2; Orchestra 3;
"K" Club; Press Club Secretary 4.

GLEN BACHMANKearney

ROBERT BAKERKearney
Phi Tau Gamma 2, 3, 4; Golf 1, 2, 3; "K" Club
1, 2, 3.

RAYMOND BANNONPaxton
Newman Club 1, 2, 4.

BRUCE BARTELSHastings
Phi Tau Gamma 2, 3, 4.

DOROTHY BAUMMitchell
Delta Pi Beta 1, 2, 3, 4; Treasurer 3; Vice President
4; Doe Club 1 2; Home Economics Club 1.

ALLEN BELLINGERArcadia

JERALD BELTZArnold
Pi Kappa Delta 2, 3, 4, President 4; College
Plays 1, 2, 3.

MELVIN BLIXTAurora
Caledonian 3, 4; Football 3, 4; "K" Club 3, 4.

BOYD BOTTSKearney

DONALD BRIGGSBroken Bow
Phi Tau Gamma 2, 3, 4; Historian 4; Antelope,
Editor, Business Manager 2; Blue and Gold, Editor
3; Intramural Debate 2; Press Club 2, 3, 4,
President 4; Social Science Club 1, 2, 3, 4, Presi-
dent 3; Buck Club 1; YMCA 1; Pi Kappa Delta
2, 3, 4; Xi Phi 3, 4.

JACK BRYANAurora
Men's League 1, 2, 3, 4, Council 4; Phi Tau
Gamma 1, 2, 3, 4, Treasurer 4; Intramural Debate
2; A Cappella Choir 1, 2; Xi Phi 3, 4, Correspond-
ing Secretary 4; YMCA 1, 3, 4, President 4;
Social Science Club 2, 3, 4.

NINA BURKEStromsburg

ELAINE BURTONBartley
Sigma Theta Phi 1, 2, 3, 4; Antelope Staff 3;
Antler Staff 3, 4; All College Play 2; A Cappella
Choir 1, 2, 4; Sigma Tau Delta 3, 4, Secretary 4;
Doe Club 1, 2; Ziz Club 3; Pi Omega Pi 4; Xi
Phi 4, Home Economics Club 4.



NON
DTTS



Student teachers Duane Munson, Betty Shaw, and Jerry Meyers seem to be enjoying their work as they explain new games to their physical education class.

DALE CONZELMANNorth Platte
Sigma Theta Epsilon 3, 4, Treasurer 3, 4.

CLARENCE COURTRIGHTBeaver City
Senior Class President; Phi Tau Gamma 2, 3, 4;
Blue and Gold Business Manager 4; Band 1, 2, 3,
4; Orchestra 1; Clarinet Quartette 1, YMCA 1;
Pre-Med Club 1, 2, 3.

JOAN DAGGETTKimball
Zeta Chi Alpha 1, 2, 3, 4, Secretary 2, President
3; Inter Fraternity-Sorority Council 3, 4; Home
Economics Club 1, 2, 3, Treasurer 2.

ROBERT DAGGETTKearney
Phi Tau Gamma 1, 2, 3, 4, Treasurer 3; Golf 2,
3, 4.

DONALD BUSHNELLWilcox
Men's League 1, 2, 3, 4, Secretary 4; Caledonian
2, 3, 4; YMCA 1; German Club 3; Lambda Delta
Lambda 4, President 4; Xi Phi 4.

TOM CANDYKearney
Men's League Council 3; Caledonian 1, 2, 3, 4,
Secretary 4; Antelope Sports Editor 2; Football 1,
2, 3, 4; Swimming 2; "K" Club 3, 4, Secretary-
Treasurer 4.

JAMES CLARKLincoln
Lambda Delta Lambda 3, 4; Newman Club 2, 3;
Vets Village Council 3, 4; Pre-Med Club 2, 3.

FRANCIS COLGANOrleans
Vets Village Council 3, 4, Mayor 4.

D. BRIGGS
J. CLARK

J. BRYAN
F. COLGAN

N. BURKE
D. CONZELMAN

E. BURTON
C. COURTRIGHT

D. BUSHNELL
J. DAGGETT

T. CANDY
R. DAGGETT



SENIORS...

DONALD DAHLINOrd

DONALD DESELMsOxford
Caledonian 2, 3, 4; All College Plays 1, 2, 3;
YMCA 1, 2.

RICHARD EMBREEMerna
Phi Tau Gamma 3, 4; Football 2, 3, 4; Track 2,
3, 4.

FREDERICK FABREOshkosh
Lambda Delta Lambda 4; Antelope, Assistant
Editor 4.

NORMA FERRISOsceola
Delta Pi Beta 1, 2, 3, 4, President 4; Cheerleader
1, 2; Doe Club 1, 2; Home Economics Club 1, 4;
Case Hall Secretary 2; L. S. A. 2, 3, 4; Social
Science Club 4.

DAYLE FITZKEGlenvil
Basketball 1, 2; "K" Club 2, 3, 4.

LAWRENCE FLOWERNelson
Phi Tau Gamma 2, 3, 4, Secretary 3; Antelope
Staff 4; A Cappella Choir 1, 2, 3, 4; Sigma Tau
Delta 4.

DAN GARBERKearney
Antelope Staff 4; Football 3, 4; Pi Omega Pi 4.

DON GRASSMEYERKearney

GERALD GRAUERCampbell
Phi Tau Gamma 3, 4; Track 3, 4.

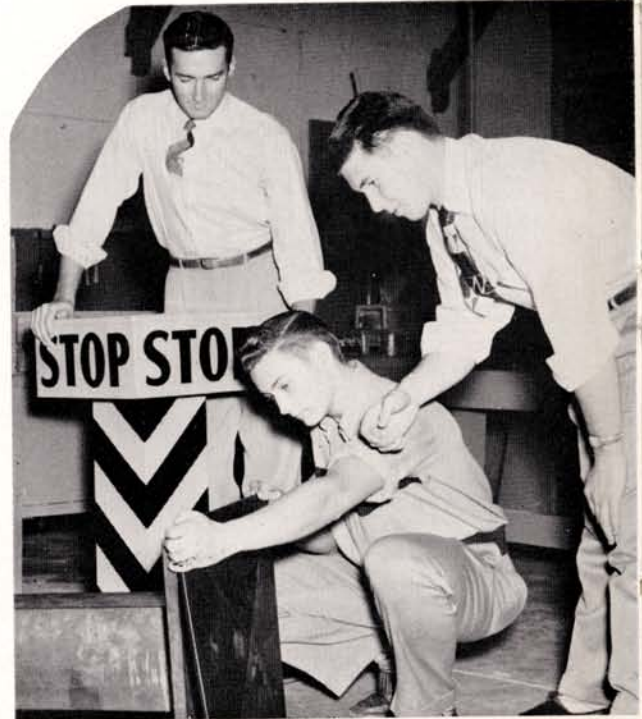

Keith Lowe and Ernie Matuschka give a helping hand while student teaching at the Kearney High School shop.



D. DAHLIN
L. FLOWER

D. DESELMs
D. GARBER

R. EMBREE
D. GRASSMEYER

F. FABRE
G. GRAUER

N. FERRIS
P. GRAY

D. FITZKE
E. GRAYBEAL

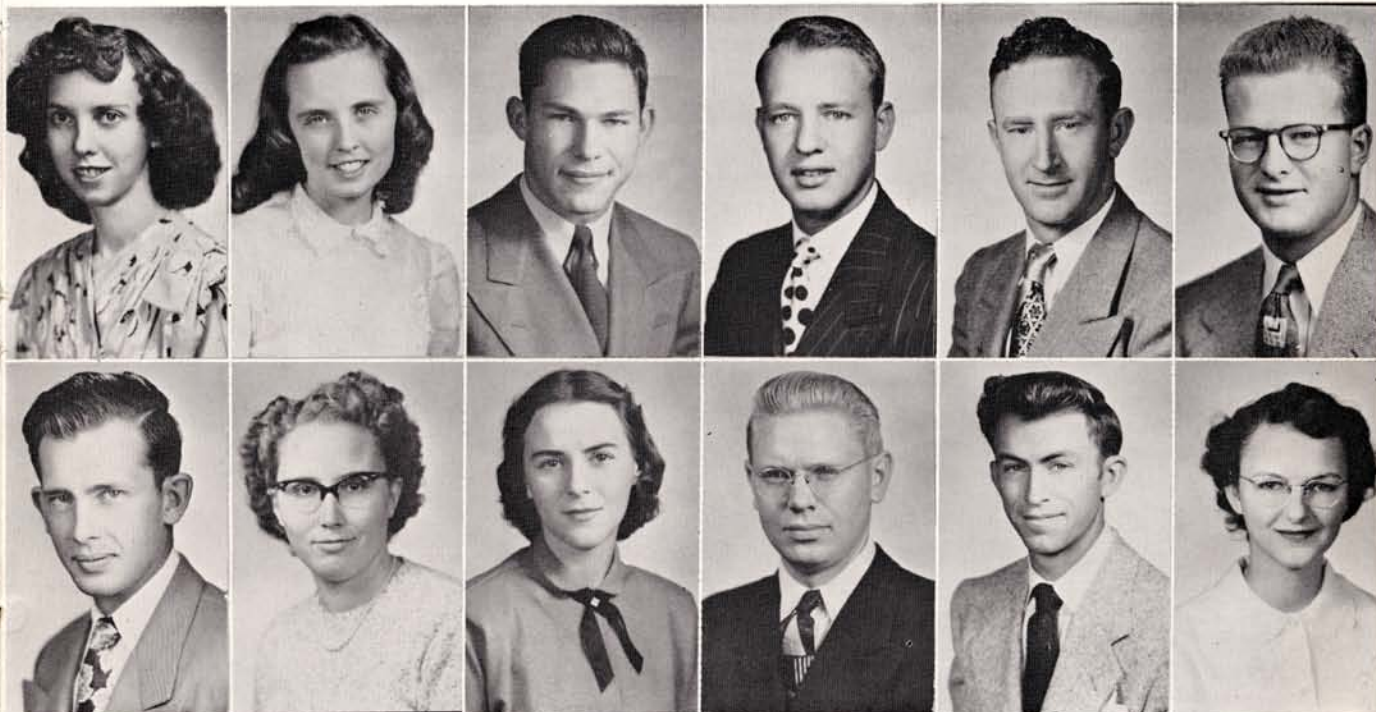

D. GRONEWOLD
L. HARDER

N. GROSS
E. HARDEN

G. GUNN
J. HARRISON

A. GZHOVIK
E. HAWKINSON

L. HAGAN
J. HENDRIX

D. HALL
C. HENRY

PHYLLIS GRAYKearney
EARL GRAYBEALMerna
DONNA GRONEWOLDOgallala
NELVA GROSSRed Cloud
GERALD GUNNHardy
ANTHONY GZHOVIKLoup City
 Men's League Council 3; Caledonian 2, 3, 4; New-
 man Club 1, 2, 3, 4 Vice-President 3, President 4.
LOUIS HAGANSumner
 Football 4; Track 3, 4; Intramural Basketball.
DALE HALLExeter
LEO HARDERBig Springs
ELINOR HARDINKearney
 Home Economics Club 1, 2, 3, 4; Zip Club 1;
 YWCA 2.

JEANETTE HARRISONKearney
 Delta Pi Beta 2, 3, 4; Antelope Staff 1, 4; All
 College Plays 2, 3; Pi Kappa Delta 1, 2, 3, 4;
 Radio 1, 2, 3, 4; Debate 1, 2, 3, 4; National
 Women's Oratory Champion 2; Press Club 1, 2.
ELDEN HAWKINSONKearney
 Freshman Essay Contest Award; Football 1; Lambda
 Delta Lambda 4, Vice-President 4.
JOHN HENDRIXBenkelman
 Student Council 4, Treasurer 4; Men's League,
 Vice-President 4; Junior Class Vice-President 3;
 Caledonian 2, 3, 4, Vice-President 4; Blue and
 Gold Staff 2, 3, Business Manager 3, "K" Book
 Business Manager 4; Tennis 2, 3, 4; Pi Omega Pi
 2; Press Club 3, 4, President 4; Social Science Club
 1, 2, 3, 4, Vice-President 3; Men's Hall Vice-
 President 4.
CLETIS HENRYHolbrook
 Women's League Council 1; Zeta Chi Alpha 1, 2,
 3, 4, Vice-President 2, Treasurer 3; YWCA 1, 2,
 3, 4, Vice-President 2; Home Economics Club 1,
 2, 3, 4, Secretary 2, Vice-President 4; W. A. A. 3.

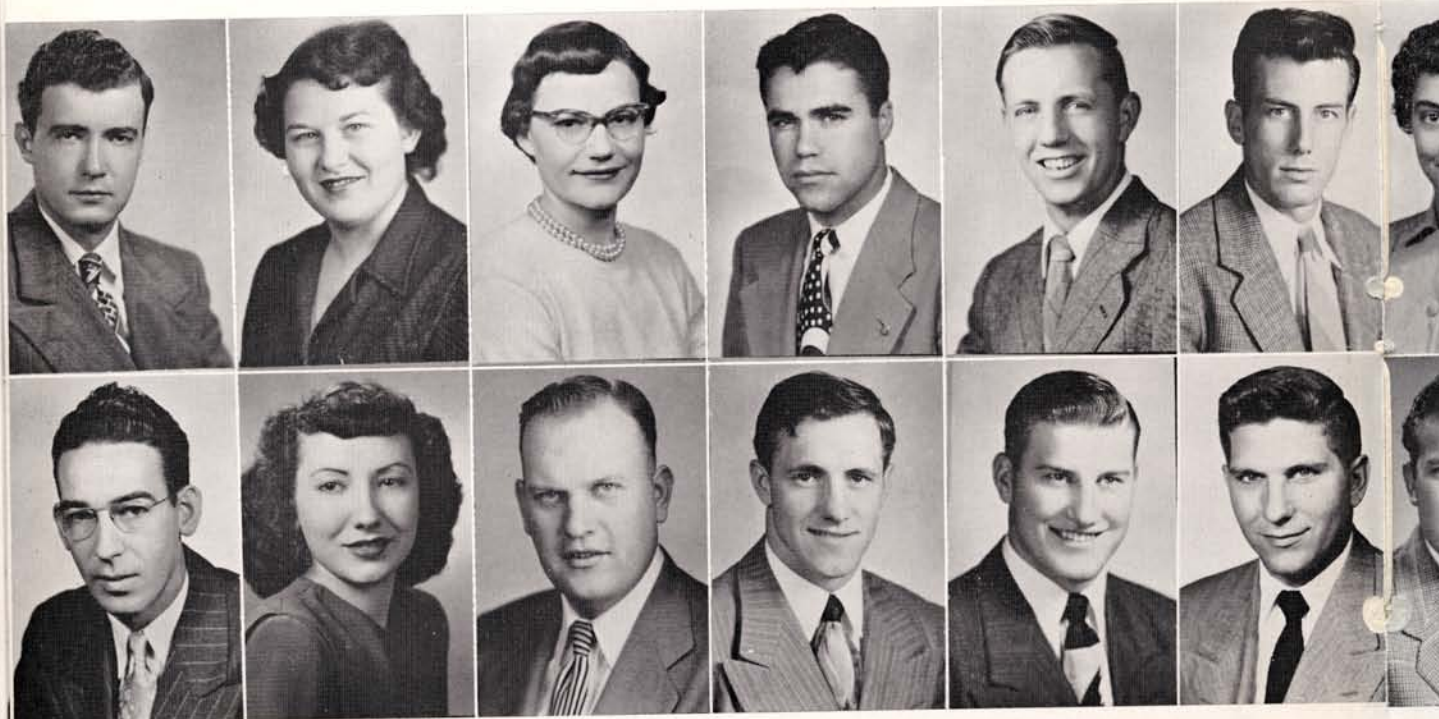

R. HICKS
D. JACKSON

J. HODGE
J. JESSKE

V. HOLUB
H. JOHNSTON

P. HOUTCHENS
K. KAHLER

C. HUNNEL
I. KAMINSKI

D. HUTCHESON
G. KNAPPLE

G
F

SENIORS...

ROBERT HICKSKearney
JUNE HODGEPalmer
Delta Pi Beta 1, 2, 3, 4; Antelope Staff 4; Or-
chestra 1.
VIRGINIA HOLUBKearney
Delta Pi Beta 3, 4, Corresponding Secretary 4;
Home Economics Club 2, 3, 4; W. A. A. 4.
PRESTON HOUTCHENSKearney
CHARLES HUNNELKearney
Phi Tau Gamma 2, 3, 4; Newman Club 3, 4.
DAVID HUTCHESONLong Pine
DARRELL JACKSONGibbon
Phi Tau Gamma 3, 4.
JOYCE JESSKEBlue Hill
Sigma Theta Phi 1, 2, 3, 4; Sigma Tau Delta 4;
Pi Omega Pi 4; L. S. A. 1, 2, 3, 4; Doe Club 1, 2.
HAROLD JOHNSTONAtlanta
KENNETH KAHLERMaywood
Track 1, 2, 3, 4; "K" Club 2, 3, 4, Vice-President
4.

IVAN KAMINSKIArcadia
All College Plays 1; Football 1, 2, 3, 4; Caledonian
3, 4; Newman Club 2, 3, 4.
GLENN KNAPPLELexington
Phi Tau Gamma 3, 4, Chancellor 4; Student Coun-
cil 3, 4; Football 1, 2, 3, 4; Track 1, 2, 3.
GENEVIEVE KOEHLERGrand Island
Women's League Council 2, Vice-President 4;
Sigma Theta Phi 1, 2, 3, 4, President 3; All College
Plays 2; A Cappella Choir 2; Zip Club 1, 2, 3,
Treasurer 2, President 3; Xi Phi 3, 4, President 4;
Sigma Tau Delta 4; Home Economics Club 4;
Naiads 2.
ROY KOLARCushing
L. S. A. 1; Social Science Club 1; Pi Omega Pi 3.
JACK KRUEGERElm Creek
Football 1; Basketball 3; A Cappella Choir 3.
ROSS KUHLMANKearney
CLYDE LACQUEMENTKearney
A Cappella Choir 2; Science Club 2.



CHESON
APPLE

G. KOEHLER
R. LARSON

R. KOLAR
D. LENSTROM

J. KRUEGER
D. LEWIS

R. KUHLMAN
A. LOCKENOUR

C. LACQUEMENT
K. LOWE

R. LANGE
V. MADER

RICHARD LANGE **Callaway**
Caledonian 1, 2, 3, 4; All College Plays 2; German Club 2, 3, President 3; Pre-Med Club 1, 2, 3, Secretary-Treasurer 2, 3; Men's Hall Treasurer 3; YMCA 1.

ROBERT LARSON **Hastings**

DARYL LENSTROM **Elm Creek**
Student Council 3; Sophomore Class President; Phi Tau Gamma 2, 3, 4, Secretary 4; Orchestra 1; Pi Omega Pi 4; Gamma Chapter, Xi Phi 4.

DONNA LEWIS **Gibbon**
Delta Pi Beta 1, 2, 3, 4; "K" Book, Co-Editor 2; Band 1; Orchestra 1; Ziz Club 1, 2; YWCA 1, 2, 3, 4, Estes Co-Chairman 2, Devotions Chairman 3, Social Chairman 4; Xi Phi 3, 4, Secretary-Treasurer 4; Lambda Delta Lambda 4; Home Economics Club 1, 2, 3, 4.

AUDREY LOCKENOUR **Cambridge**

KEITH LOWE **Huntley**
Phi Tau Gamma 2, 3, 4; Football 3; Basketball 2, 3, 4; Track 3, 4.

VERNA MADER **Grand Island**
Xi Phi 4; W. A. A. 1, 2; YWCA 1, 2, 3, 4; Zip Club 3, 4, Treasurer 4.

Sculpturing is no easy job to these two art students, Leslie Grant and W. L. Christensen, but they find the work is full of pleasures and surprises.



SENIORS...

RUTH MAHONEYAlma
Delta Pi Beta 1, 2, Secretary 3, President 4; Home Economics Club 1, 2, 3, 4, News Correspondence 3.

JOHN MANDEVILLEDunning
Antelope Staff, Business Manager 4.

JEROME MARTINKearney
Phi Tau Gamma 1, 2, 3, 4; Track 1, 2, 3, 4; Football 1, 2; Baseball 3; "K" Club 2, 3, 4.

DUANE MATTSONKearney

ERNEST MATUSCHKABertrand
Junior Class Treasurer; Caledonian 1, 2, 3, 4; Inter Fraternity-Sorority Council 4; Debate 1; Football 1, 2, 3; Track 1; Men's Hall President 4; Lutheran Club 1, 2, 3, 4, Vice-President 3.

PAUL MARZOLFNorth Platte
Phi Tau Gamma 1, 2, 3, 4; Football 1, 2, 3, 4; Basketball 1, 2, 3, 4; Student Council 4.

MARVIN MAURERGenoa

RALPH MERKLINGERPlymouth
Senior Class Secretary; Phi Tau Gamma 2, 3, 4; Lutheran Club 2, 3, 4.

EDWIN MINNICKNorth Platte
Phi Tau Gamma 1, 2, 3, 4; Student Council 2, President 3, 4; Men's League Council 3, 4; Debate 1; Football 1, 2, 3, 4; Track 1, 2, 3, 4; Intramural Sports 1, 2, 3, 4; Public Relations Committee 3, 4; "K" Club 1, 2, 3, 4.

NORRIS MORRISONCallaway
I. V. C. F. 3, President 4.

DUANE MUNSONStapleton
Phi Tau Gamma 1, 2, 3, 4; Student Council 1; Senior Class Vice-President; Football 2, 3, 4; Track 1, 2, 3, 4.

ELMER MURMANGeniv
Phi Tau Gamma 1, 2, 3, 4; Student Council 3, Vice-President 4; Senior Class Treasurer; Men's League Vice-President 3, President 4; Football 1, 2, 3, 4; Basketball 1, 2, 3, 4; Track 1, 2, 3, 4; "K" Club 2, 3, 4.

GERALD MEYERSGrand Island

VICTOR McELROYGering
Football 3, 4; Basketball 3, 4; "K" Club 3, 4.

JOYCE McNAIRGrand Island
Sigma Theta Phi 2, 3, 4; Ziz Club 2, 3; Home Economics Club 2; YWCA 2, 3; W. A. A. 2.

R. MAHONEY
M. MAURER

J. MANDEVILLE
R. MERKLINGER

J. MARTIN
E. MINNICK

D. MATTSON
N. MORRISON

E. MATUSCHKA
D. MUNSON

P. MARZOLF
E. MURMAN

M.

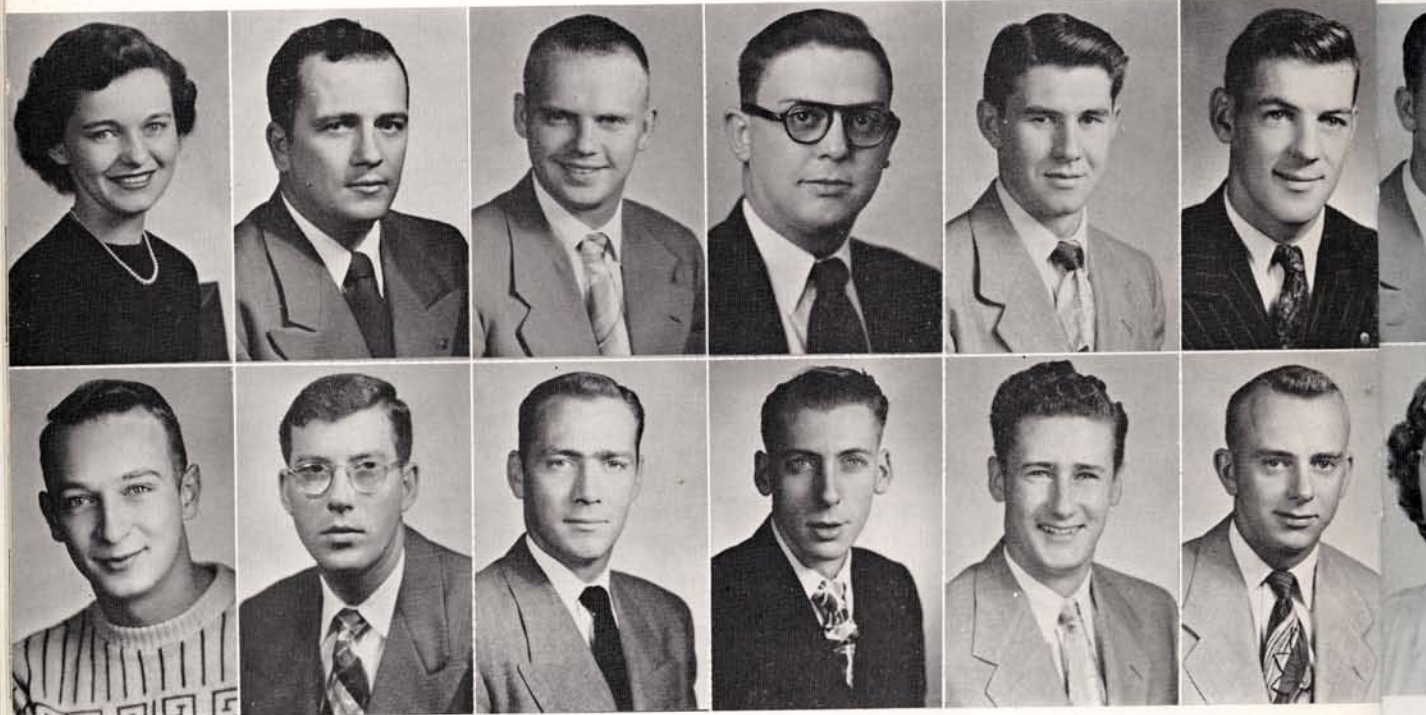

NORDEN NUTTERShelton
All College Plays 2; Radio 1.

JACK OADESLexington
Blue and Gold Staff 2, 3; A Cappella Choir 1;
Social Science Club 2, 3; Lutheran Club 2; Film
Librarian 2, 3.

CAROL OAKLEYOng
Lambda Delta Lambda 4; Home Economics Club
2, 3, Treasurer 4; L. S. A. 1, 2, 3, Secretary-
Treasurer 4, W. A. A. 2.

MARY OELSCHLAGERKearney

KEITH OSBORNEKearney
Phi Tau Gamma 1, 2, 3, 4; Intramural Sports 2, 3,
4.

ELAINE PANEKKearney
Naiads 2, 3, 4.

JAMES PETERSONKearney
Phi Tau Gamma 2, 3, 4.

NORMAN PETERSONKearney

ROBERT PETERSONKearney
I. V. C. F. 3, 4; A Cappella Choir 3.



Taking that important test in Mr. Ryan's English 410 class are Marvin Shreve, Aileen Hogeland, Ed Gunn, Shirley Sterner, Don Grassmeyer, Mary Oelschlager, Keith Osborne, Jerome Martin, Phyllis Shafer, and Dorothy Baum.

ARZOLF
J. RMAN

G. MEYERS
M. OELSCHLAGER

V. McELROY
K. OSBORNE

J. McNAIR
E. PANEK

N. NUTTER
J. PETERSON

J. OADES
N. PETERSON

R. PETERSON
C. OAKLEY



SENIORS...

J. R. POOLGibbon
Phi Tau Gamma 3, 4; Basketball 2, 3, 4.

VIRGIL POOREMcCook

JUNE POWELLBenkelman
Delta Pi Beta 2, 3, 4; All College Plays 3; W. A. A.
2, 3, 4.

ROBERT PROCTORSanford, Florida

MRS. MERLIN QUILLENKearney

ELDA MAE RITTERPleasanton
Zeta Chi Alpha 2, 3, 4; Antelope Staff 4; Band 4;
A Cappella Choir 4; Orchestra 2, 3, 4; YWCA 2,
3, 4; Xi Phi 4; M. E. N. C. 3, 4; W. A. A. 1, 2,
3, Treasurer 4; Doe Club 1, 2.

JACK ROBERTSKearney
Pi Kappa Delta 3, 4; All College Plays 2, 3, 4;
Radio 3, 4; State Champion, Discussion 3; State
Co-Champion Debate 3; Intra-School Champion,
Debate 3.

WAYNE RODEHORSTPleasanton
Caledonian 2, 3, 4; Blue and Gold Staff 3; Debate
2; Radio 3, 4; A Cappella Choir 1, 2; YMCA 1,
2; YMCA 1, 2; Men's Hall Council 4.



Earl Graybeal, Glen Bachman, Kenneth Zabel, and Jim Clark keep busy watering and weeding plants in the college greenhouse. These plants are used as specimens in the Biology department.

J. R. POOL
J. ROBERTS

V. POORE
W. RODEHORST

J. POWELL
W. ROESLER

R. PROCTOR
J. ROSS

MRS. QUILLEN
Z. RYAN

E. RITTER
C. SALL





W. SCHRACK
M. SHREVE

B. SCHULLER
P. SIEBLER

K. SCHUMAN
D. SJOGREN

M. SCHURR
G. SKILES

B. SHAW
B. SMITH

D. SHREVE
E. SMITH

TTER
ALL

WILMA ROESLERWilcox
Women's League Council 2, Sigma Theta Phi 1, 2, 3, 4; Blue and Gold Staff 4; Band 1, 2, 3, 4; Orchestra 1, 2, 3, 4; A Cappella Choir 2, 3; Home Economics Club 1, 4; Inter Fraternity-Sorority Council 3, 4, Secretary 3; M. E. N. C. 3, 4.

JESSE ROSSMaxwell
I. V. C. F. 2, 3; Buck Club 3, 4.

ZELDA JEANNE RYANKearney
Women's League Council 3; Xi Phi Sophomore Award 2; Sigma Theta Phi 1, 2, 3, 4, Reporter 2; Antelope Staff 1, 2, 3, 4; Antler 2, 3, 4; "K" Book Editor 2, 3, 4; Radio 3; Oratory 3, 4; KSTC Oratorical Contest 3; Nebraska State Oratory 3; Interstate Oratory Contest 3; Pi Kappa Delta National Oratorical Contest 4; All College Plays 1, 2, 3, 4; Social Science Club 1, 2, 3, 4, Secretary-Treasurer 3; Press Club 1, 2, 3, 4, Vice-President 3; Sigma Tau Delta Reporter 2, Secretary 3, President 4; Xi Phi 3, Investigating Secretary 4; Pi Kappa Delta 3, Secretary 4; YWCA 1, 2, 3, 4; Doe Club 1 2; Zip Club 3.

CLIFFORD SALLHoldrege

WARD SCHRACKKearney
Freshman Class President; Student Council 4; Sigma Theta Epsilon 3, Vice-President 4; Antelope Staff 1, 2, 3, 4; Blue and Gold Staff 1, 3; Debate 1; A Cappella Choir 1, 2, 3.

BERNARD SCHULLERGibbon
All College Plays 3, 4; Radio 4; Newman Club 1, 2, 3, 4.

KENNETH SCHUMANHayes Center
Social Science Club 3, President 4.

MARJORIE SCHURRCozad
Delta Pi Beta 2, 3, Treasurer 4; Antelope Staff 4; Sigma Tau Delta 4; Pi Omega Pi 4.

BETTY SHAWHannibal, Missouri
Sigma Theta Phi 1, 2, 3, 4, Treasurer 3; Xi Phi 3, 4; Cheerleader 1, 2, 3; A Cappella Choir 1, 2, 3; Zip Club 3; Doe Club 1, Vice-President 2; YWCA 1, 2.

DON SHREVEArnold
Men's League Council 3; Caledonian 2, 3, Treasurer 4; A Cappella Choir 1, 2, 3, 4.

MARVIN SHREVEKearney
Phi Tau Gamma 2, 3, 4.

PHYLLIS SIEBLERLoup City
Sigma Theta Phi 1, 2, 3, 4; Xi Phi 4; Pi Omega Pi 2, 4; I. V. C. F. 2, 3, 4; W. A. A. 1, 3, 4; YWCA 1, 2, 3; Zip Club 1.

DOUGLAS SJOGRENAxtell
Caledonian 2, 3, 4; Student Manager, Football 4; Social Science Club 3, 4.

GUINEVERE SKILESWilsonville

BONNIE SMITHArnold

ED SMITHGandy

SENIORS...

ROBERT SMITH **Ravenna**
Phi Tau Gamma 1, 2, 3, 4; Band 1, 2, 3, 4; Or-
chestra 1, 2, 3, 4; A Cappella Choir 2, 4; Small
Musical Group 3, 4.

WILLIAM SMITH **Kearney**
Student Council 4; Phi Tau Gamma 2, 3, 4, Vice-
Chancellor 3, Chancellor 3; Vets Village Council
3; Inter Fraternity-Sorority Council 3, President 4;
Men's League Council 4; Lambda Delta Lambda 4.

JEAN SNOW **Roscoe**
Women's League Council 4; Sigma Theta Phi 1,
3, 4; Band 3, 4; A Cappella Choir 3, 4; Orchestra
3; YWCA 1, 3, 4; W. A. A. 1, 3; M. E. N. C. 3, 4.

BEVERLY SODERHOLM **Holdrege**
Antler Staff 2, 3, 4; Antelope Staff 4; Radio 4;
Band 2; Orchestra 1, 2, 3, 4; A Cappella Choir 3;
I. V. C. F. 1, 2, 3, 4, President 3; Sigma Tau
Delta 2, 3, Vice-President 4.

HAROLD SOHRWEID **Amherst**
Caledonian 2, 3, 4; Track 1, 2, 3, 4; "K" Club
1, 2, 3, 4.

SHIRLEY STERNER **Merna**
Zeta Chi Alpha 2, 3, 4; Doe Club 2; Home Eco-
nomics Club 2, 3, Historian 4; YWCA 4.

VERLE STRAATMANN **Kearney**

ROBERT STROUP **Holdrege**
Social Science Club 2, 3.

ARNOLD STRUEMLER **Lexington**

LLOYD SYLVESTER **Kearney**
Antler Staff, Business Manager 4; Sigma Tau Delta,
Treasurer 4.

FRANK TAYLOR **Lewellen**
Pi Omega Pi 4; L. S. A. 1; I. V. C. F. 3, 4; YMCA
4.

NORMAN TAYLOR **Omaha**
Antelope Staff 1, Radio 2, 3, 4; All College Plays
3; A Cappella Choir 3; Social Science Club 2, 3.

GLENN THOMPSON **Kearney**
Antelope Editor 4.

R. SMITH
S. STERNER

W. SMITH
V. STRAATMANN

J. SNOW
R. STROUP

B. SODERHOLM
A. STRUEMLER

H. SOHRWEID
L. SYLVESTER



DEWAYNE TRIPLETTKearney
Phi Tau Gamma 2, 3, 4; Sigma Tau Delta 2, 3, 4;
Antelope Staff 1; "K" Book Staff 3; A Cappella
Choir 1.

OTTO VAPDeweese

FLOYD WATTSHuntley
Caledonian 1, 2, 3, 4; Basketball 2, 3, 4; Foot-
ball 3.

PHYLLIS WHARTONKearney
Sigma Theta Phi 2, 3; All College Plays 2, 3;
Sigma Tau Delta 3, 4.

JEAN WHITCHERKearney

KENNETH ZABELElm Creek

DONALD ZIMMERMANKearney
Xi Phi 3, 4; Pi Omega Pi 4; Band 1, 2, 3, 4,
Librarian 2; Orchestra 1, Publicity Director 2, 3,
4; A Cappella Choir 2, 3, 4; President of Music
Educator's National Conference 3; Band Soloist 2,
4; Clarinet Ensemble 1.



Dr. Stout's interesting lecture captures the attention of his Education class. Listening intently are Frank Taylor, Zeld Jeanne Ryan, John Croft, Donna Grone-wold, Jean Whitcher, Charles Hunnell, and Norman Taylor.

F. TAYLOR
F. WATTS

N. TAYLOR
P. WHARTON

C. THOMPSON
J. WHITCHER

D. TRIPLETT
K. ZABEL

O. VAP
D. ZIMMERMAN

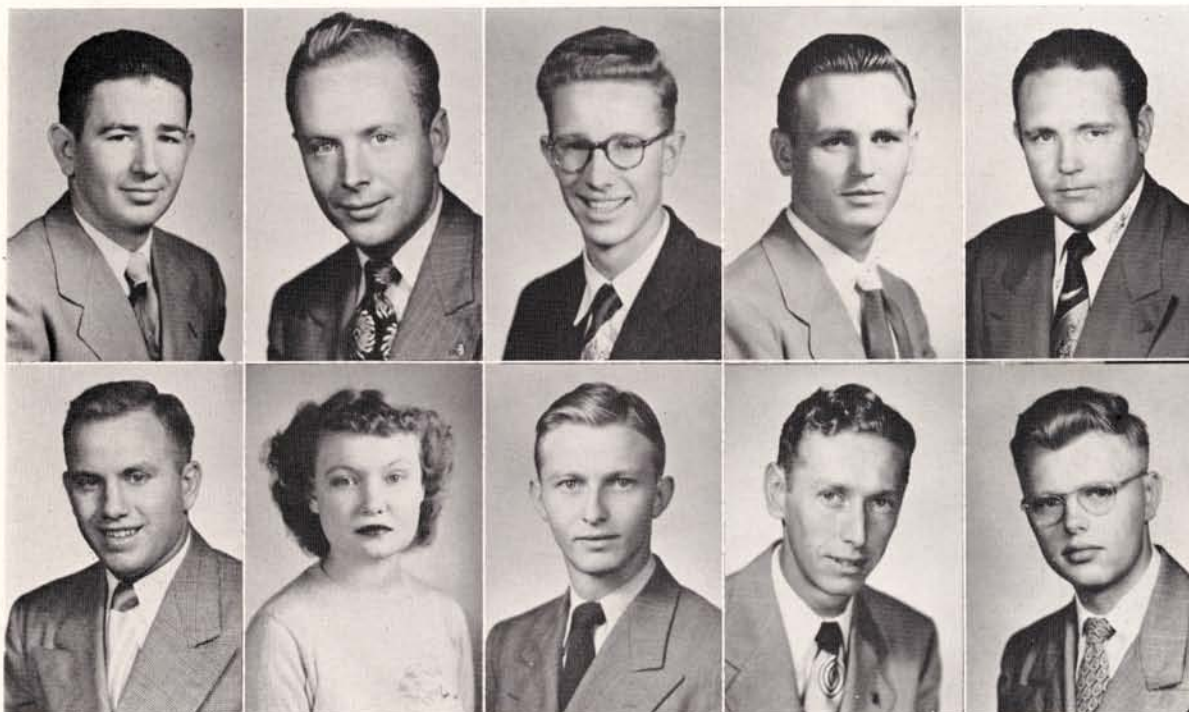



orea—a short word of infinite meanings for the youth of America. To the Junior Class men the Korean “incident” had a special meaning, for most of the enlistees from NSTC were in the Class of 1952. Quickly adjusting to the war “jitters,” the Juniors calmly carried on the College traditions by sponsoring the Junior-Senior Prom and the Senior Recognition Day.

Talking over Homecoming activities are Junior Class officers Bill Nelson, vice-president, Pat Asher, secretary, Don Hill, treasurer, and Pete Dolan, president.





JUNIORS...

First Row: William Ahrens, Minden; Joyce Alexander, North Platte; William Allen, Kearney; Douglas Anderson, Burwell; Richard Anderson, Kearney; Glenn Arnold, Elm Creek; Patty Asher, Kearney; John Bartholomew, Kearney; Theodore Benzler, Kearney; Jacqueline Bock, David City. **Second Row:** Warren Burchell, Minden; Mary Carlisle, York; Charles

Carlson, Bartley; Effie Mae Chamberlin, Mason City; Germaine Christensen, Kearney; Rose Christensen, Minden; Jack Coffey, Oxford; John Croft, Scottsbluff; Don Danielson, Aurora; Betty Dill, Broken Bow. **Third Row:** Peter Dolan, Maxwell; Lewis Dughman, Lodgepole; Richard Ellis, Trenton; Arthur Embree, Merna; Robert Engler, Belle Fourche, South



Dakota; Joan Eoff, Central City; Phyllis Erickson, Holdrege; Patricia Faherty, Arnold; Gloria Francis, Kearney; Wauneta Frank, Chapman.
Fourth Row: Richard Gorham, Aurora; Robert Graybeal, Merna; LeRoy Harvey, Gibbon; William Hasemeyer, Superior; Don Hawley, Kearney; Ronald Hemphill, Kearney; Donald Hill, Ord; Leland Holdt, Kearney; Jerre Howell, Grand Island; Jerry Howell, Ravenna.

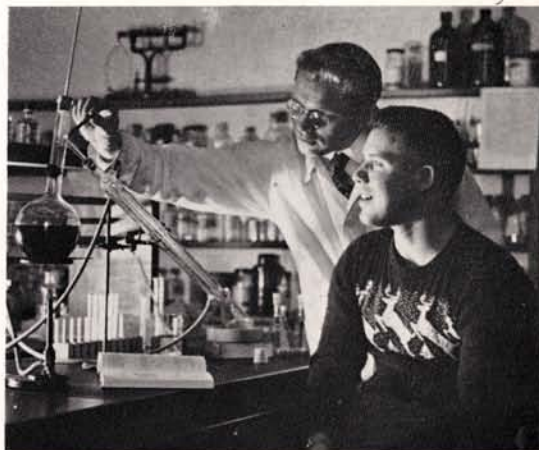

"Watch closely for a significant change at this point!" says lab assistant Elden Hawkinson. Bill Smith worked long to set up this experiment in the organic chemistry laboratory.



Gordan Adams and Ginny Mason check out some reserve books to Betty Dill and Beverly Brown. Ginny and Gordon worked evenings in the library to earn their extra spending money.



Wilma Schardt, Ronald Lanstrom, and LaDene Clark are striving for speed and accuracy in their office machines laboratory.



The Home Ec girls spend many hours sewing and cooking for these skills must be learned to perfection. Cheerfully working at their tailoring are Bonnie Smith and Carol Oakley. At the machines are Ginny Mason, Elinor Hardin, and Virginia Holub.



First Row: Helen Ienn, Osceola; Robert Ihrig, McCook; Ted Jamson, Grand Island; William Janssen, Loup City; Dave Jelden, Columbus; Bernice Jepsen, North Platte; Delores Johnson, Heartwell; Gwen Jordan, Kearney; Helen Kappas, Kearney; Raymond Kolbo, Callaway.
Second Row: Don Landis, Kearney; Calvin Lehman, Kearney;



man, Bertrand; Charles Lindly, Anselmo; Wilma Linn, Cozad; Colleen Martin, Kearney; Mary Martin, Kenesaw; Virginia Mason, Arcadia; Marilyn Miller, McCook; Mrs. Alta Minnick, Kearney; Robert Minor, Grand Island. **Third Row:** Marie Moylan, Kearney; Edward Murray, Broken Bow; Dave McNair, Grand Island; Bill Nelson, Lexington; Donald Nelson, Stuart; Duane Nelson, Axtell; Derald Nord-

brock, Kearney; Ed Norris, Funk; Dale Olson, Hildreth; William Owen, Jr., Kearney. **Fourth Row:** Helen Oye, Blue Hill; Emmajean Payton, Callaway; Tom Peabody, Kearney; Glenn Peterson, Gothenburg; Margy Peterson, Loup City; Janice Phelps, Benkelman; Robert Phelps, Edison; Kenneth Phillips, Holdrege; LaVonne Plambeck, Sargent; William Ramsay, Franklin.



JUNIORS...

First Row: Eileen Rathe, Kearney; Richard Raymond, Stapleton; Alberta Rieg, Kearney; Edward Schnoor, Kearney; William Schroeder, Arapahoe; Wayne Sintek, Elba; Al Smith, Stapleton; Jack Snyder, Portland, Oregon.
Second Row: Drahomira Storch, Omaha; Loran Swanson, Broken Bow; Thomas Talbert, Valley; Eugene Taylor, Amherst; Judith Teichert,

Stapleton; William Trimble, Casper, Wyoming; Eugene Turner, Elm Creek; Evelyn Urban, Ord. **Third Row:** Rex Van Camp, Kearney; James Van Marter, Holdrege; Jane Waldo, Republican City; Alton Willard, Alexandria; Randall Witt, North Platte; Clarke Woodruff, Beaver City; Wilmadeen Yenne, Bartlett; Harold Zimmerer, Lexington.



Mr. Roland Welch, commercial arts instructor, helps Bob Peterson with his accounting problems.

These are only three of the many girls responsible for that delicious smell of food originating in the Home Ec kitchens. Genevieve Lane, Illa Mae Rasmussen, and Phyllis Erickson are busy mixing the ingredients of another short cake.



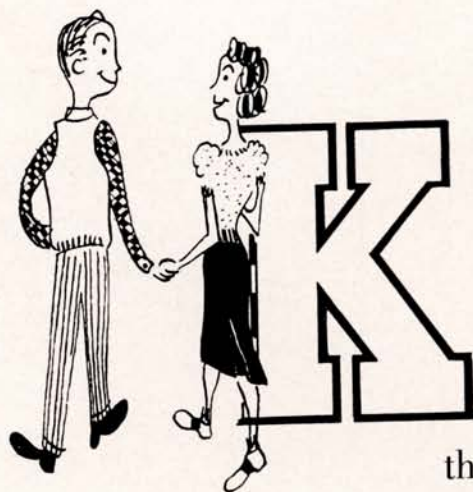

Knowledge is the uppermost thing toward which the sophomores are striving. As new upperclassmen, they now realize that as they move through college the competition steadily grows keener. The girls have later dormitory hours, but most of the fellows are too busy studying to go dating very often. The two-year students will be teaching elementary grades next year.

The camera catches the Sophomore Class officers talking things over after a Tuesday morning class meeting. The officers are Jim Anderson, president, Penny Sloan, vice-president, Mary Ann Hinkle, treasurer, and Beverly Ambler, secretary.







Tom Lahowetz and Ivan Phillips are finding that mechanical drawing requires a steady hand, neatness and plenty of patience.

SOPHOMORES...

First Row: Gordon Adams, Culbertson; Marilyn Anderbery, Axtell; Beverly Ambler, Orleans; James Anderson, Ainsworth; Veryl Anderson, Minden; David Arris, North Platte; Lyla Babb, Broadwater; Bryan Bachkora, Ravenna; Doris Bailey, Miller; Clydella Baker, Clarks; Lavona Baker, Miller. **Second Row:** Mary Lou Bartruff, Eustis; Ray Bartusiak, Kearney; Carter Beghtol, Kearney; Bernard Berg, Sumner; Doneta Best, Upland; Jack Bishop, Kearney; Ila Jean Blincow, Oxford; June Blincow, Oxford; Wesley Boggs, Oshkosh; Lois Bowman, Arnold; Ora Brawner, Wilcox. **Third Row:** Joe Bridegan, Kearney; James Brown, Grand Island; Donna Bryan, Aurora; Iona Burnham, Kearney; Dixie Burns, Ansley; Shirley Bush, Riverton; Robert Busted, Ogallala; Helen Camaras, Grand Island; Bonnie Carlson, Kearney; Marilyn Carlson, Axtell; Dea Casey, Lexington. **Fourth Row:** Lou Casey, Lexington; Mona Casper, Hildreth; Donald Chavanu, Eddyville; Ted Clapper, Kearney; John Cronin, Minden; Margaret Crowley, Kearney; Joseph Davenport, Callaway; Dean Dodson, Venango; James Doody, Plattsmouth; Bonnie Duval, Beaver City; Donald Dyer, Gothenburg. **Fifth Row:** Pearl Dyer, Alma; June Farm, Wilcox; Rogene Fastenau, Bertrand; Ramona Fecht, Alma; Arthur Feikert, Kearney; Donna Ferguson, Kearney; Joyce Ferguson, Palisade; Mary Fisher, Broken Bow; Duane Freeman, Holbrook; Jean Garber, Red Cloud; Dale Gerten, Bladen. **Sixth Row:** Lawrence Gill, Kearney; Arlene Hansen, Cozad; Harold Hansen, Kearney; Wesley Haring, Riverton; Lyle Hart, Riverdale; Barbara Hernon, Grand Island; Gilbert Hickenbottom, Arnold; Herman Hinkle, Cozad; Mary Ann Hinkle, Cozad; Alfred Hinton, Stockville; George Hueftle, Eustis.

First Row: Jimmie Hoffman, Kearney; Doris Hopkins, Venango; Jeanette Ibsen, Kearney; Maxine Ibsen, Upland; Virginia Ibsen, Orleans; Harold Ingram, Kearney; Joan Isom, Malvern, Iowa; Frederick Jacobson, Riverdale; Arnold Jakubowski, Ashton; Barry James, Kearney; William James, North Platte. **Second Row:** Elaine Jamison, Kearney; Ardis Johnson, Kearney; Darwin Johnson, Scotia; Marilyn Johnson, Kearney; Wilma Johnson, Heartwell; Richard Jones, Sumner; Darlene Jorgenson, Kearney; Robert Joy, Nelson; Sam Kavadas, Kearney; Twila Keller, Chapman; Y'londa Kenny, Kearney. **Third Row:** Dick Kimbrough, San Francisco, California; Donald Kipp, Lexington; Russel Klein, Curtis; Arlene Knappe, Lexington; Howard Kolbo, Callaway; Marianne Korslund, Kearney; Rosemary Krutz, Kearney; Ronald Landstrom, Axtell; Genevieve Lane, Stamford; Delwyn Lindholm, Polk; Marilyn Lippstreu, Hildreth. **Fourth Row:** Dorothy Lockenour, Cambridge; John Lowe III, Kearney; Betty Maaske, Bertrand; Margaret Manthe, Kearney; Laurence Mauler, Pleasanton; Joyce Meyer, Maxwell; Mary Meyer, Grand Island; Patricia Meyerhoeffer, Cambridge; Marlyn Milliken, Naponee; Patricia Minnick, Cambridge; Norma Moors, Worcester, Massachusetts. **Fifth Row:** Bernard Moran, Palisade; Georgene Morris, Genoa; Bill Moss, Kearney; Bob Moss, Kearney; Mervyn Motes, Gresham; Jo Ann Mundorff, Kearney; John McConnel, Kearney; Joseph McCoy, Loup City; Betty McElroy, Kearney; Don McKenzie, Alma; Donald Nelson, Sargent. **Sixth Row:** John Nelson, Wood River; Elden Nicholson, Cambridge; Irma Novy, Ravenna; Reba Ohlson, Cambridge; Helen Orcutt, Doniphan; Maxine Overturf, Edgar; Joyce Palmore, Portland, Oregon; Marjorie Patterson, Kearney; Stanley Pollman, Bloomington; LaMoyne Post, Central City; Carlee Potter, Superior.



Mary Rohcford watches Maxine Sintek do some expert sandpapering on her woodworking project. The girls are working in a woodworking class under Mr. Otto Olson.









Lab assistant Jim Brown explains some details to Marilyn Eck in the Zoology 110 laboratory. The class, under the direction of Miss Ludden, is a science course for sophomores and freshmen.

SOPHMORES...

First Row: Dale Prosser, Winegar, Wisconsin; Helen Psota, Ravenna; Ernest Quitmeyer, Lexington; Frank Raasch, Kearney; Illa Mae Rasmussen, Kearney; Gerald Reck, Scotia; Harold Reck, Scotia; Don Reynolds, Orleans; Wilbur Riege, Kearney; Esther Robinson, Thedford; Jacqueline Rothrock, Gothenburg. **Second Row:** James Rouse, Nelson; Harold Rowe Jr., Auburn, Maine; Wilma Schardt, Deshler; Margaret Schlagel, Culbertson; Marjorie Schlagel, Culbertson; Orville Schmidt, Elm Creek; Kathleen Schubert, Wilcox; Billie Schults, York; Rose Scudder, Juniata; Virginia Schurr, Cozad; Bill Shaffer, Litchfield. **Third Row:** Sharon Siebke, Amherst; Irene Siebler, Loup City; Maxine Sintek, Grand Island; Marian Skov, Riverdale; Penelope Sloan, Clarks; Joan Smith, Cambridge; Joyce Smith, Cambridge; Leslie Smith, Palisade; Kenneth Smyers, Central City; Leola Snyder, Huntley; Edwin Stabb, Berwyn. **Fourth Row:** Joan Stewart, Benedict; Beverly Stransky, Madrid; Ruth Struss, Juniata; Beverly Swanson, Hayes Center; Harry Torney, Beaver City; Betty Trosper, Gothenburg; Ethel Turner, Brewster; Barbara Ulm, Kearney; Richard Urwiller, Ravenna; Charles Vandruff, Holbrook; Marcelle Von Behren, Kearney. **Fifth Row:** Dave Van Nordheim, Glenvil; Dale Van Wormer, Broken Bow; Phyllis Walker, Alma; Wayne Walker, Dix; Phyllis Ware, Grand Island; Melvin Wattles, Kearney; Joan Westring, Genoa; Sharlene Whiting, Ord; Phyllis Williams, Kearney; Orville Wilson, Gothenburg; Jean Zwiebel, Central City.

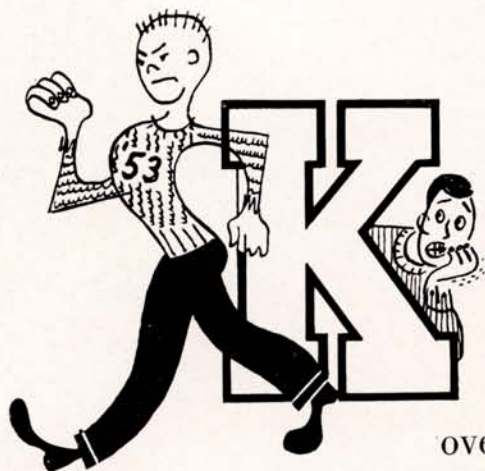

earney College casts its spell over the dazed freshmen who stumble through the maze of registration following hurried directions given by upperclassmen and faculty. Their courage is bolstered by the intrigue and challenge of college life. The Student Council sponsors Freshmen Week, five days filled with hour dances, coffee hours and a marshmallow toast to help the freshmen get acquainted with their classmates.

The students standing in line are waiting to pay their fees. The tired faces might indicate that the worst is yet to come, yet their job of registering is almost finished.







The freshman class officers are trying to think of an ingenious way to collect the class dues. The officers are Marshall Joyce, Jean Perrin, Harold Wolf and Jerre Bailey.

FRESHMEN...

First Row: Lyle Ackerman, Larned, Kansas; Dewaine Alcorn, Kearney; Harold Allen, Kearney; Donald Andrews, Lexington; William Armstrong, Elm Creek; Betty Asher, Kearney; Lamont Aten, Holdrege; Janet Atwater, Kearney; Alvin Babb, Kearney; Jerre Bailey, Mitchell. **Second Row:** Perry Baker, Miller; Dolores Bauer, Doniphan; Mary Bauer, Culbertson; Barbara Bennett, Oshkosh; Joan Bigbee, Merna; Merlin Bockman, Blue Hill; Bryce Bonness, Grand Island; Jack Brestel, Chappell; Margaret Briggs, Broken Bow; Bob Brooke, Kearney. **Third Row:** Beverly Brown, Fremont; John Burger, Upland; Helen Burhoop, York; Nila Buss, Blue Hill; William Bruegman, Cozad; Marilyn Carlson, Kearney; Ethel Carnes, Kearney; Patricia Case, Kearney; Patricia Christensen, Kearney; Robert Clancy, Kearney. **Fourth Row:** Alice Clark, Gothenburg; LaDene Clark, Chappell; Gaynor Collison, Campbell; Mary Cover, Cozad; Phyllis Curley, Lincoln; Dick Cusick, Grand Island; George Danker, Kearney; Donald Darling, Kearney; Calvin DeLano, Kearney; Janeen Donaly, Kearney. **Fifth Row:** Barbara Downey, Grand Island; Orville Duff, Grand Island; Marilyn Eck, Kearney; Marlene Ehlers, Grand Island; Donald Elliot, Riverdale; Marvin Elliott, Kearney; Leland Ellis, Trenton; Harriett Engleman, Bassett; Donald Exstrom, Maxwell; Paul Farm, Kearney; Madeline Felker, Eddyville. **Sixth Row:** Harlan Fletcher, Beaver City; Donald Frazier, Kearney; Marilyn Fredericks, Kearney; Ina Claire Frischholz, Columbus; Shirley Geisler, Pleasanton; Richard Gerten, Bladen; Darlene Glass, Kearney; Allen Graham, Miller; Leslie Grant, Grand Island.

First Row: Harry Gross, Red Cloud; Elaine Grossnicklaus, Osceola; Marshall Hahn, Hampton; Leona Anderson, Comstock; Robert L. Hanson, Holdrege; Robert V. Hanson, Elsie; Laura Hanson, Oconto; Leonard Harbeson, Elsie; Elaine Harky, Farwell; Elizabeth Harris, Axtell. **Second Row:** Barbara Harshfield, Sutherland; Donald Harvey, Brule; Lloyd Hasty, Kim, Colorado; Ardean Hatfield, Grand Island; John Hawes, Kenesaw; Clifford Hiscock, Overton; Clarice Hoeltke, Grand Island; Nancy Hogeland, Bloomington; Dorothy Hurd, Belgrade; Dona Ingram, Kearney. **Third Row:** Jerry Ingram, Franklin; Betty Jameson, Campbell; Max Jardon, Alma; Frances Jensen, Cozad; Jack Jensen, Grand Island; Olga Jepsen, North Platte; Keith Johns, Hazard; Dixie Jones, Buffalo, Wyoming; Gerald Jones, Benkelman; Twyla Jordan, Kearney. **Fourth Row:** Darlene Jorgensen, Ashton; Marshall Joyce, Minden; Nick Kavadas, Kearney; Harvey Kegley, Kearney; Dennis Kenney, Amherst; Arthur Kile, Elm Creek; Vernon Koeppen, Oshkosh; Allan Kolbo, Callaway; Robert Krenowiz, Oshkosh; Dolores Larson, Overton. **Fifth Row:** Milt Leibee, Kearney; Jack Leithoff, Kearney; Darrell Lenz, Chappell; Don Lewis, Grand Island; Donna Lippstreu, Wilcox; Martha Lowe, Huntley; Marjorie Lubeck, Stamford; Maxine Marymee, Kearney; Johnny Mason, Arcadia; Twila Max, Orano. **Sixth Row:** Rex May, Mullen; Richard Means, Broadwater; Marvin Meyer, Minden; Dixie Michel, Shelton; Kenneth Miller, Lewellen; James Mohatt, Sidney; McCook; Lorraine Muhle, Schuyler; Marcia Betty Montgomery, Overton; Lorraine Morosic, Marcia Munson, Kearney.



Spending an afternoon in the typing lab to catch up on some typing budgets are Jack Taylor, Ann Whalen, Janeen Donaly, and Peggy McKibbin.









These freshman and sophomore girls are working on their Art 100 projects. Their knowledge of art will be indispensable when they become elementary grade teachers.

FRESHMEN...

First Row: Vern Nelson, Stuart; Doris Osborn, Red Cloud; Barbara Parriott, Franklin; Marian Paulsen, Aurora; William Pearson, Muller; Jean Perrin, Alliance; Doris Peterson, York; Janice Peterson, Riverdale; Luella Peterson, Loup City; Lynn Porter, Kearney. **Second Row:** Louise Prouty, Shelton; Earl Rademacher, Loup City; Janice Randall, Gibbon; Jerry Randall, Gibbon; Sandra Reynolds, Kearney; Lesley Rice, Shelton; Audrey Rickendifer, Bladen; Bonnie Richter, Hayes Center; Marcella Ridder, Callaway; Jack Riley, Shelton. **Third Row:** Willis Robinson, Kearney; Mary Rochford, Kearney; Glenn Roggenkamp, Minden; Donald Rohweder, Cairo; James Roucis, Broken Bow; Jean Ryan, Axtell; Joan Ryan, Axtell; Dorothy Saathoff, Sumner; Carolyn Sanderman, Lexington; Arda Rae Sawyers, Broadwater. **Fourth Row:** James Scarborough, Miller; William Schmidt, Gibbon; Delores Schubert, Wilcox; Patricia Schworer, Alma; Clara Schwartz, Broken Bow; Margaret Sharp, Broadwater; Marjorie Shafer, Oxford; Donald Sherrill, Albion; William Siebke, Amherst; Hershel Siebrass, Blue Hill. **Fifth Row:** Esther Skrdland, Bladen; Barbara Smith, Kearney; Fay Smith, Stapleton; Ardith Snell, Juniata; Joy Speidell, Kearney; Josephine Sprague, Huntley; Bernard Staab, Berwyn; Paul Steinbrink, Loomis; JoAnn Steinkruger, Franklin; Marvin Sterner, Merna. **Sixth Row:** Margaret Stevens, Columbus; Joanne Stoffregen, Blue Hill; Marilyn Sutherland, Elm Creek; Eugene Symmes, Crete, Illinois; Marilyn Teter, Bartley; Gary Thomas, Kearney; Jane Toole, Kearney; Jean Toole, Kearney; Donald Tucker, Grand Island; Charles Vandel, Mitchell.



First Row: Robert Vandel, Mitchell; Lorraine Van Boening, Blue Hill; Janet Van Skike, Scotia; Loren Vincent, Stamford; Dale Wagner, Kearney; Barbara Walker, Palisade. **Second Row:** Harry Wallace, Kearney; Bill Watkins, Grant; Merlon Weed, Kearney; Donovan Welch, Kearney; Carol Wendell, Axtell; Margie Westerbuhr, Wilcox. **Third Row:** James

Widenour, Elm Creek; Dean Wiley, Holdrege; Margaret Wilson, Alexandria; Phyllis Wissbaum, Kearney; Dean Wood, Sumner; Donna Wood, Callaway. **Fourth Row:** Harold Wolf, Grand Island; Mary Helen Wright, Kearney; Minnette Yanney, Kearney; Leola Zeller, Ravenna.

SECOND SEMESTER STUDENTS...



Virginia Barrett Jim Doll Vesta Ernst Jim Fox Tex Gadeke
 Robert Grassmeyer Delores Gunst Ronald Gzehoviak Mrs. Henry Hall Lee Howsden
 Bonnie Jennings Douglas Johnson Eleanor Kissell Rodney Koch Ellen Miller

Last Row: Evelyn Petitjean, Keith Petitjean, Harold Runner, Maynard Wichman, Prince Williams, Marion Williams.



Galen Dodge Viola Hanson Shirley McCann Jack Perrin



K



PI
SI



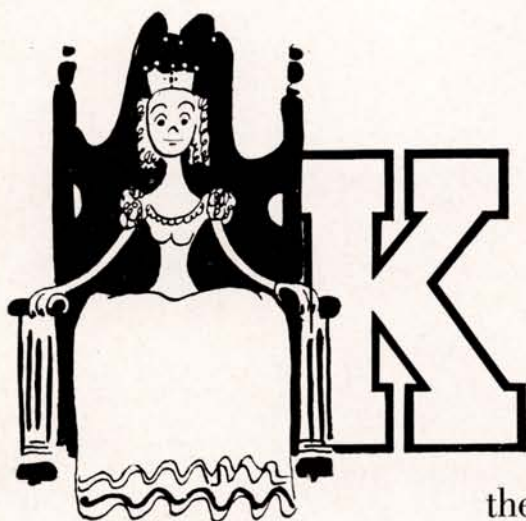

Knowing when and how to plan the activities of the year is a task for the Student Council. The highlights of the year, Freshmen Week, Homecoming Day, the dance, the Coronation of the Queen, Sadie Hawkins, Christmas Carnival, Bronco Days, Rush Week, Elections, and all the other parties and dances at the Union keep the school year interesting and enjoyable for all.

The crowning of lovely Miss Alta Hubbert, Homecoming Queen of 1950, brings to a climax the excitement of the Homecoming Day festivities.





At kick-off time, Miss Jeanne Coe, last year's lovely Homecoming Queen, gives the football to Dud Graham, one of the officials for the Wesleyan game.



After the spirited snake dance through the dorms, co-captains for the game, Ed Minnick, Paul Marzolf, and Ted Jamson receive recognition at the big pre-game rally. In the background is the huge "W" which burned during the rally.

The "Sausage Shop" of the Phi Tau Gamma fraternity won first prize in the Homecoming parade. Outstanding features of the parade were eleven high school bands, eight of which were directed by K.S.T.C. grads.

Delta Pi Beta sorority captured first prize with this colorful campus display. The Caledonians' display, "Jolt the Plainsmen," won second while the Zip Club won third prize with their cheerleader display.

Stan Pollman, Al Smith, and Don Shreve greet the crowd from atop their Caledonian second place winner. Third place winner was the Delta float "Pot the Plainsmen." The Sigma's "Ship of Success" received recognition.



SADIE HAWKINS..



Mammy and Pappy Yokum take time out for a camera shot and some KiKapoo Joi Juice. Under the masks they are Don Shreve and Lou Casey. They won Schmoo prizes for their "Mammy and Pappy" costumes.



Tall Paul Marzolf and Dorothy take time out for refreshment after winning a Schmoo clock for having the best married couple costume. Jack Leithoff's portrayal of Lonesome Polecat also received recognition.

Bill Smith measures Elmer Murman's and Ramona Fecht's waistlines to determine the admission price which is traditionally two cents an inch. Elmer as "Lonesome Polecat," was winner of a fly'ng saucer for having the best costume of the evening.



"Ketched" tags and beards were everywhere and the gals paid all the bills. At left, Ed Minnick addresses the crowd during intermission at the Sadie Hawkins dance, at lower right is part of Otto Vap's "Collegians."



CHRISTMAS CARNIVAL...



"Honest John" Lewis—the guy who greets most of us every morning over KGFV—was the master of ceremonies at the Christmas Carnival revue of entertainment furnished by many of the organizations of the campus.



"The Phone Booth Four," Harold Allen, Arlen Bergland, Bill Geisler, and Dewaine Alcorn harmonize on "Drivin' Home the Cows." Their singing was so appreciated that the audience demanded several encores.



These Sigma "Babies" sang a fine arrangement of "All I Want for Christmas Is My Two Front Teeth" complete with the lisping and whistling. The "Babies" are Beverly Swanson, Nita Frank, Margaret Schlagel, Delores Johnson, Wilma Roesler, and Virginia Mason.

Barbara Parriot looks confident as she tries her hand at miniature bowling at the Senior booth. Looking on are Jim Doody, Dale Gerten, Arlene Knapple, Bill Geisler, Bob Busted, Duane Munson, and Clarence Courtright.

The Delta's skit, "Bessie, the Bandit's Beautiful Baby," gave audiences more than their money's worth in entertainment. The cast included Billie Schultz, Jeanette Ibsen, Evelyn Urban, June Powell, Bonnie Smith, Jeanette Harrison, Norma Jean Ferris, Ruth Mahoney, and Betty Dill.



The Christmas Carnival Royalty

Elmer and Patty were the choice of the campus for the honored positions of Christmas King and Queen. During the intermission of the Christmas Ball, President Cushing introduced the candidates and crowned the King

and Queen. The other candidates were: Janice Phelps, Mary Lou Martin, Jane Waldo, Phyllis Erickson, Dorothy Baum, Drahmy Storch, Clarence Courtright, Ed Norris, Loren Swanson, Ed Schnoor.



S. C. ELECTION DAY.

The winning candidate for president, Wayne Sintek, addresses the student body after a slight delay in his schedule caused by "difficulties in Washington."

The competitor for the office of president, Bill Hase-meyer, delivers his campaign speech before the high-spirited student body. The school spirit and interest of the students have made the council election one of the gala events of the year.

Harold Reck, the new vice president, assured the crowd that "in the event of my being assassinated during a party upheaval, I may be replaced most ably by my twin brother, Gerald."



The ten Representa-tives-at-large

Pat Asher
Gwen Jordan
Beverly Swanson
Jane Waldo
Jim Doody
Arnold Jakubowski
Dave Jeldon
Ed Norris
Gerald Reck
Don Welch



DORM LIFE...



"Mom" Pratt has invited the dorm Board into her apartment to pose for the camera man. The officers are: Ernie Matuschka, President, Johnny Hendrix, Vice President, Wayne Rodehorst, Treasurer, Don Danielson, Secretary, "Mom" and Bernard Stutheit.

The dormitory life adds much to the college life of the students living on the campus. The generous house-mothers do everything they can to help the students feel at home.



Mrs. Ruby Matthews, the friendly and helpful house-mother of the girls in Case Hall dormitory.

The fellows at Men's Hall gather around and do some clowning for the photographer. "Mom" Pratt has just received her Christmas present from the boys.



Honor Graduates



Miss Zelda Jeanne Ryan, Kearney
Cum Laude



Miss Nelva Gross, Red Cloud
Cum Laude



Miss Verna Mader, Grand Island
Cum Laude

HONORABLE MENTION...



Dale Fitzke
Glenvil



Jean Snow
Roscoe



Elden Hawkinson
Kearney



Elaine Burton
Bartley



**"LEFTOVERS
FROM
THE
EDITOR'S
DESK"**





Keystones of our education are the college's fine arts activities shown on these pages. The Band, Orchestra, and A Cappella Choir furnish culture and relaxation to those who participate and to the many who attend the concerts. The All-College Plays "Dark Victory" and "Charlie's Aunt" entertained capacity audiences with fine drama.

The drama in "Dark Victory" nears the climax as Dr. Steele vents his anger on Judith Traherne. Dr. Steele was played by Jack Leithoff, Marilyn Eck played the part of Judith Traherne.

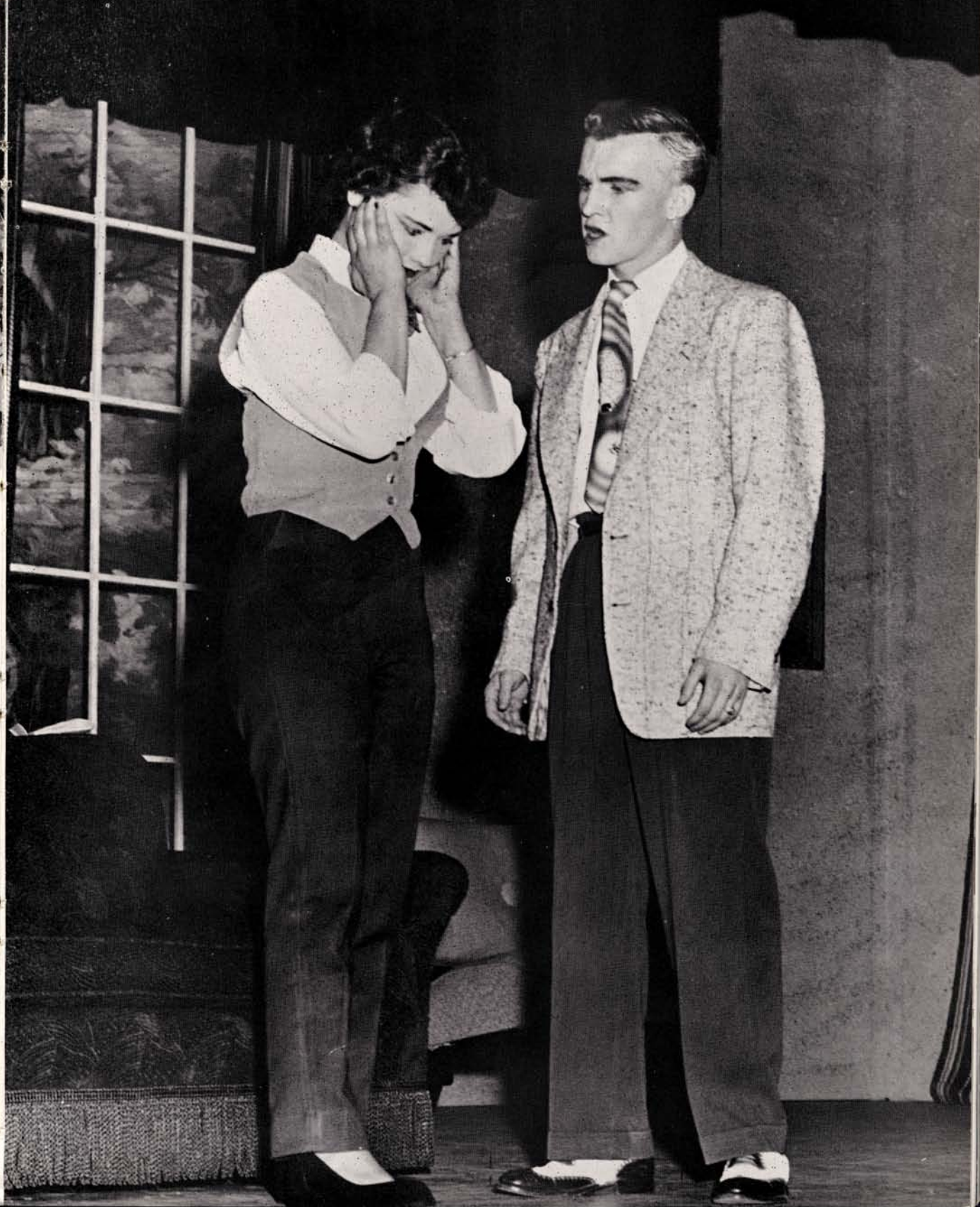

ORATORY AND RADIO...



Representing Kearney at the State Forensic Meet at McCook were: Rose Christensen, Zelda Jeanne Ryan, Jack Roberts, Bill Allen, Jane Waldo, Jerry Beltz, Jeannette Harrison, and Glenn Bachman. Zelda Jeanne Ryan won First Prize at the meet.



The college debate squad — Rose Christensen, Bill Allen, Jeannette Harrison, and Jack Roberts.



"Toughie" Bellinger, Jerome Martin, Don Atwater, Jack Riley and John Mandeville broadcast a lesson in traffic safety as a part of their work in Mr. Olson's Traffic Safety class.



Cliff Sall, Norman Taylor, and George Wattles are the announcers who introduce those four o'clock college radio programs.



Dramatics





BAND...

BAND ROSTER

Flute and piccolo: Jo Ann Mundorff, Kearney, Carol Wendell, Axtell. **Oboe:** Gwen Jordan, Kearney, Elda Mae Ritter, Pleasanton. **Clarinet:** Marcia Munson, Kearney, Gary Thomas, Kearney, June Farm, Wilcox, Mary Lou Bartruff, Eustis, LaDene Clark, Chappell, Judith Teichert, Stapleton, Phyllis Wissbaum, Kearney, Marylin Tetor. Bartley, John Mason, Arcadia, Jean Snow, Roscoe, Marian Skov, Riverdale, Joyce Palmore, Portland, Ore., Martie Westerbuhr, Wilcox. **Alto Clarinet:** Twila Jordan, Kearney. **Bass Clarinet:** Clarence Courtright, Beaver City. **Bassoon:** Helen Ienn, Osceola, Ted Benzler, Kearney. **Alto Saxophone:** Don Zimmerman, Kearney, Wilma Roesler, Wilcox, Earl Rademacher, Loup City, Twila Max, Orfino. **Tenor Saxophone:** Shirley Giesler, Pleasanton. **Baritone Saxophone:** Joe Davenport, Calloway. **Cornet:** Otto Vap, Deweese, Don McKenzie, Alma, Harold Allen, Kearney, Harlan Fletcher, Beaver City, Helen Keppas, Kearney, Gaynor Collison, Campbell, Shirley McCann, Edison, Kent Brestal, Chappell. **Horn:** Ronald Peister, Kearney, Barbara Downey, Grand Island, Howard Kolbo, Calloway, Pat Quillen, Kearney. **Trombone:** Irma Novy, Ravenna, Robert Smith, Ravenna, James Mohatt, Sidney, Max Jordan, Alma, Bernard Staab, Berwyn. **Baritone:** Jack Coffey, Oxford. **Tuba:** Dale Wagner, Kearney, Verle Straatmann, Kearney, Dewaine Alcorn, Kearney, Joyce Jewitt, Kearney, Bob Ihrig, McCook. **Percussion:** Lawrence Gill, Kearney, William Geisler, Kearney, Lavonne Plambeck, Sargent, Jack Leithoff, Shelton, Jerry Randall, Gibbon, Edward Schnoor, Kearney, Jean Garber, Red Colud, Meryl Scoles, Oxford, Dick Hawes, Kenesaw.



The first part of the Band's school year is devoted to marching under the able direction of Mr. Robert House. The band appeared at the half-times of all the football games except one. On that evening the temperature was 10 degrees, which is cold enough to damage valuable instruments. The highlight of the marching season was the High School Band Day in connection with Homecoming Day. All of the high school bands in central Nebraska under the direction of former KSTC students were invited to participate in the festivities of the day.

After the football season, the band started working on concert material for a convocation performance and a formal concert on January 19th. During March the band went to the Kearney High School for a convocation period. The highlight of the second semester was the annual tour in the latter part of April. Everyone enjoyed missing classes and making new friends at Loup City, Ord, Arnold, Gothenburg, Curtis and Eustis. Arriving back in Kearney, the tired Band members gave a concert in the college auditorium as a finale for the concert season. The climax of the year for the Band students came when the annual band picnic was held at the Officer's sandpit with plenty of food and good times for all. Mr. House is to be complimented on his fine work with the Band and the small ensemble groups that tour the high schools during the year.

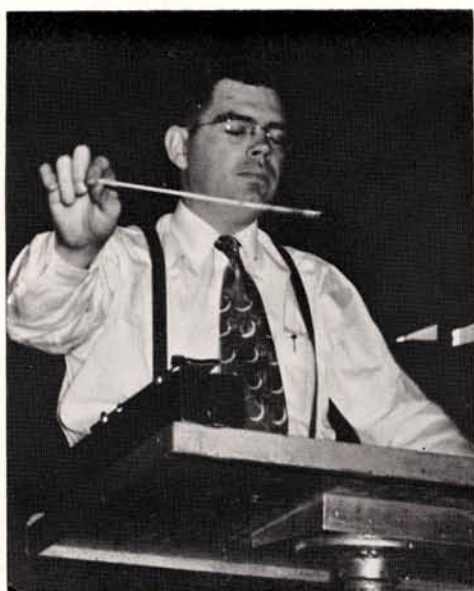

Mr. Robert House, director of the Nebraska State Teachers College Band.

The Band's Drum Major and Majorettes, Arlene Knapple, Jackie Rothrock, Gary Thomas, and Leola Zeller.





THE KEARNEY SYMPHONY ORCHESTRA, Carl Eberl, Conductor; Robert House, Assistant Conductor; Otto Vap, Manager; Beverly Soderholm, Publicity; Robert Smith, Librarian; Mrs. Merlin Quillen, Sec.-Treas. **First Violins:** Maribeth Lynn, Bernadine Allison, Paul Harvey, Donald Mason, Beth Keenan, Dwight Dunning, Jr., Claudia Schindler, Joan Webster. **Second Violins:** Beverly Soderholm, Principal, Shirley McCann, Kathleen Freeman, Kathryn Freeman, Dwight Dunning, Sr., Edward Schnnor, Lynn Allison, Jenny St. John. **Viola:** David Majors, Duane Mattson, Mary Alice Snider, Lawrence Gill. **Cellos:** Robert House, Principal, Betty Lewis, Darrel Schindler, Jerre Howell, Wilma Roesler, Edna Nigh. **Basses:** Eugene Conrad, Principal, Donald Zimmerman, Helen

ORCHESTRA...

Carl Eberl, director of the Kearney Symphony Orchestra.





Psota, Marilyn Goldenstein, Gwen Jordan. **Piccolo:** Jo Ann Mundorff. **Flutes:** Jo Ann Mundorff, Carol Wendell, Judy Keenan. **Oboe:** Otto Vap, June Farm, Elda Ritter. **Clarinets:** Gary Thomas, Marcia Munson, Twila Keller. **Bass Clarinet:** Twyla Jordan. **Bassoons:** Helen Ienn, Theodore Benzler. **Horns:** Jack Snider, Ronald Peister, Gloria Darling, Katherine Kappas. **Trumpets:** Otto Vap, Frances Dvorak, Kent Komarek, Harold Allen. **Trombones:** Robert Smith, Irma Novy, James Mohatt. **Tuba:** Verle Straatman. **Tympani:** William Geisler. **Percussion:** Vernon Yanney, Marilyn Carlson, Robert Lewis. **Piano:** Jerry Randall.

The Kearney Symphony Orchestra is a combined College-Civic organization, comprised of 65 members of all ages and walks of life—Junior and Senior High School students from the Kearney Public Schools, students from the Teachers College, and townspeople from Kearney, Leighton, Cozad, Hastings, North Platte, Wood River and other towns. The Kearney Symphony affords an opportunity for these people to play serious music of the highest calibre and in presenting this music to the Kearney public, enhances the cultural aspects of the community and college alike.

In its 2th season, this past year, the Symphony presented its first concert in the College Auditorium on December 6, 1950. The program consisted of Johann Strauss' Overture to "Die Fledermaus," Schubert's "Symphony in B Minor" ("Unfinished"), "Eight Russian

Folk Songs" by Liadov, and Four Episodes from "Rodeo" by Aaron Copland. The concert was well played and well received, Mr. Eberl offering Leroy Anderson's "Sleigh Ride" as an encore selection. The second concert, March 20, 1951, featured Jo Ann Mundorff, KSTC Sophomore, as soloist in the "Concerto for Flute and Orchestra in D Major" by Mozart. The remainder of the program was comprised of the Overture to "Egmont" by Beethoven, Ravel's "Pavane" and the "Symphony in D Minor" by Cesar Franck. The concert was brought to a close by a clever musical satire on radio jingles called "Jingles All the Way."

Instead of a third orchestral concert, the orchestra combined its efforts with the college Male Chorus and solosits Don Welch and Elizabeth Harris in presenting highlights from "The Student Prince" at the May 14th Choir concert.

A CAPPELLA CHOIR...

CHOIR PERSONNEL

Alcorn, Dewaine
Aten, Lamont
Bennett, Barbara
Benzler, Ted
Blinow, June
Burton, Elaine
Christensen, Patti
Coffey, Jack
Collison, Gaynor
Davenport, Joe
Doody, Jim
Farm, June
Fisher, Mary
Flower, Lawrence
Grant, Leslie
Griffith, Clayton
Harbeson, Leonard
Hogeland, Allene
Ibsen, Virginia
Ienn, Helen
Jelden, Dave

Jensen, Jack
Johnson, Douglas
Jordan, Gwen
Jordan, Twyla
Kappas, Helen
Knapple, Arlene
Kolbo, Howard
Kyros, Pete
Landis, Don
Lippstreu, Marilyn
Lockenour, Audrey
Mason, John
Mason, Virginia
Mattson, Duane
Meyerhoeffer, Patricia
Miller, Ellen
Minnick, Pat
Mundorff, JoAnne
Munson, Marcia
Novy, Irma
Peister, Ronald
Phelps, Janice
Plambeck, Lavonne
Randall, Janice

Raynard, Richard
Rickendifer, Audrey
Ritter, Elda Mae
Smyers, Kenneth
Snow, Jean
Staab, Barney
Straatman, Verle
Stransky, Beverly
Swanson, Beverly
Taylor, Norman
Toole, Jean
Ulm, Barbara
Van Slike, Janet
Wagner, Dale
Wendell, Carol
Wissbaum, Phyllis
Williams, Marion
Williams, Prince
Wright, Mary Helen
SOLOISTS
Garber, Jean
Harris, Elizabeth
Toole, Jane
Welch, Don





Mr. William Lynn, director of the NSTC A Cappella Choir.



Elizabeth Harris is getting a little extra practice on that special solo with Jerre Randall helping at the piano.



Those students who enjoy singing are joined together in the college A Cappella Choir. Under the capable hand of Mr. William Lynn, the choir gave several concerts, a Christmas Concert and went on a choir tour.

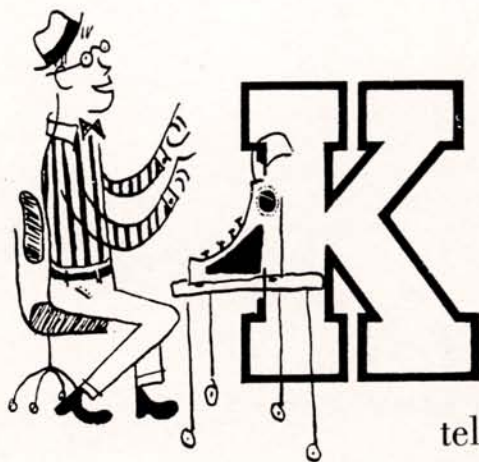

earney's publications, the Antelope newspaper, and the Blue and Gold yearbook, are carefully planned to record vivid scenes from the many activities that will be relived in your memories of college life. The persons who promoted the school spirit and made these memorable occasions possible were the members of the hard-working Student Council.

Proving that the publications' staffs can get along on friendly terms, yearbook editor Ed Norris and his assistant Twila Keller listen as the Antelope editor Glenn Thompson tells about his artist's latest cartoon.

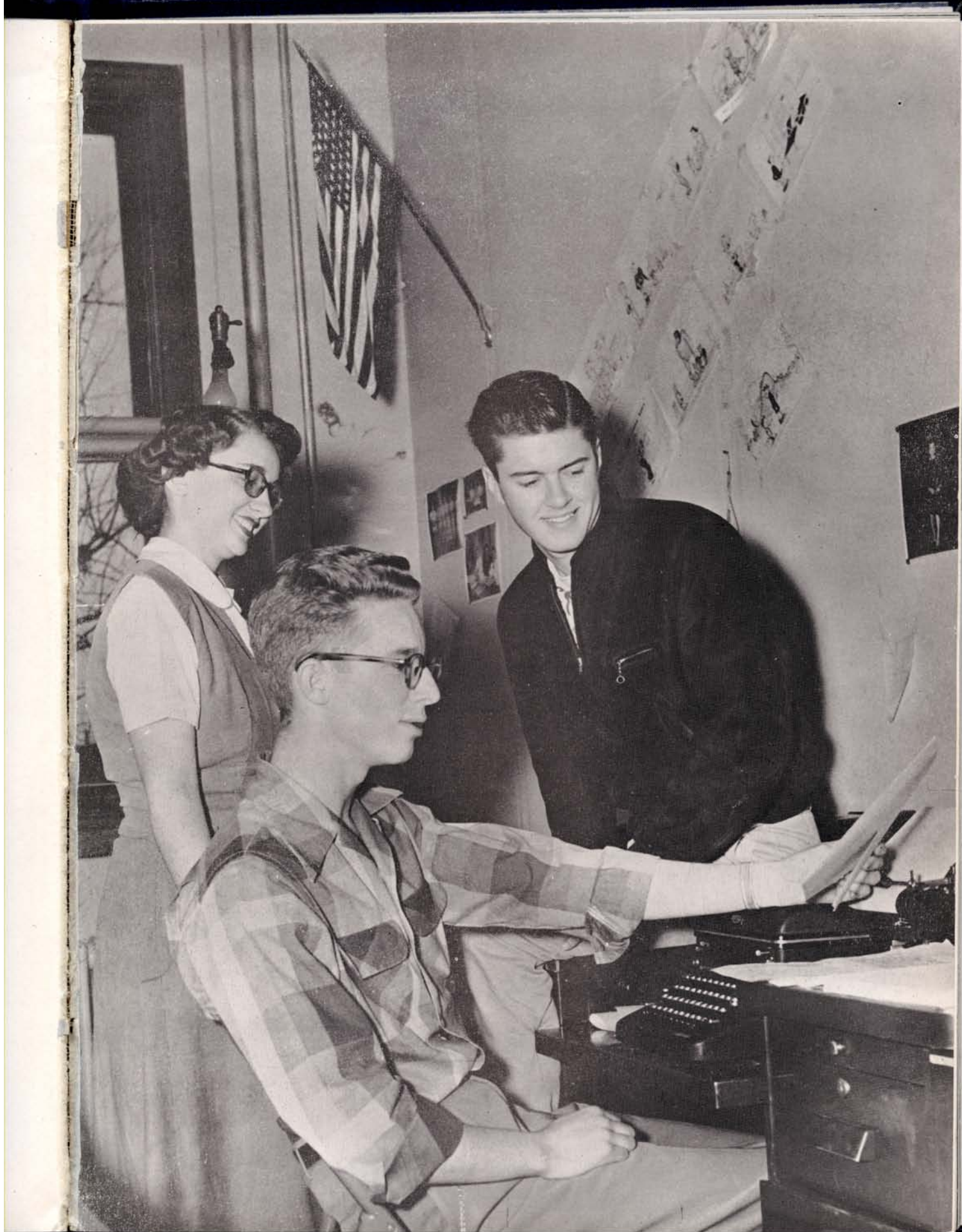



The assistant editor, Twila Keller, helps to relieve the pressure of a deadline by typing some copy for the printer.



Nita Frank, staff writer, looks through the personnel files to find the home towns of a few students.



The Sports Editor Chuck Lindly shows the football layouts to Arlene Knapple and typist Wilma Roesler.



After a hard day of selling ads, Bob Ihrig and Harlan Fletcher list the numbers of some cuts before sending them to the printer.



The Editor, Ed Norris, points out some mistakes to be avoided to Stan Mallory, a staff typist. Despite Stan's bewildered look in this picture, he does a fine job with copy.

Clarence Courtright, the Business Manager of the Blue and Gold, found that his work included solving a "jillion" problems each week.



THE YEARBOOK...

To record many vivid scenes from this memorable school year has been our goal as we have worked on this yearbook. There were times of disappointment and encouragement as the book slowly worked into shape. Many hours of anxiety waiting for proofs, photos and write-ups. Despite the many hours of work there is always that certain feeling of satisfaction when a job is finished.

In November, Glenn Thompson and John Mandeville of the **Antelope**, Clarence Courtright and I were privileged to attend the Associated Collegiate Press Convention in Chicago. On November 11th, the entire staff

enjoyed a short trip to Lincoln where, after a late breakfast with Mr. Bill DeVriendt of Capital Engraving Company, the whole crew attended the Nebraska-Iowa football game.

At the end of first semester Ernie Matuschka, Clarence's assistant, graduated and enlisted in the Air Forces. Also unavailable for a picture was Lou Casey, a staff typist, who was working in Lexington during second semester.

We sincerely hope you enjoy the book as much as we have enjoyed making it for you.

Ed Norris — Editor



Assistant Editor Jeanette Harrison and Editor-in-Chief Glenn Thompson study a front page make-up.



Sports editor Jim Van Marter checks some scoring results with Athletic Director Charlie Foster.

THE ANTELOPE STAFF...

Don't let anyone tell you that newspaper work is easy. Anyone who says that hasn't delved very far into the journalistic field. But on the other hand, journalism is a field of many rewards. Ask any member of the Antelope staff, and he'll tell you that it's quite a thrill seeing something which you have written in print for the first time. It isn't long, however, before this newness wears off. The glamour is gone, but the work remains. Still, there is that feeling of accomplishment, a spirit of

working together for a common goal that more than repays the newspaper man.

That was the spirit among the members of this year's Antelope staff, striving for campus news coverage, originality of thought, and business management of the paper.

To be successful, a newspaper must have co-operation and coordination. Through the capable assistance of faculty sponsor Miss Clara Johnson, editor Glenn Thompson and business manager John Mandeville attained just that.



June Hodge, Marge Schurr, Zelda Jeanne Ryan, Bill Ramsey, Ina Claire Frischholz, and Marcelle Von Behren. The news and feature writers for the newspaper, some acting as roving reporters who bring news tips to the writers.

These long faces belonging to Dick Urwiller, Bob Engler, and Phyllis Gray may indicate that business manager John Mandeville isn't pleased with the week's ad sales.



Elaine Panek, M. Jeanne Sharp, James Mohatt and Ethel Turner, the Antelope circulation staff, sometimes known as the "Friday Folders."

Jim Van Marter ably handled the duties of Sports Editor and the awarding of the Antelope trophy to the outstanding intramural basketball player of the year. Dale Fitzke received the annual award.

Antelope cartoonist Frank Raasch is considered by many to be the finest cartoonist the Antelope has ever had. His original draw-

ings drew praise from national press organizations.

Pictured on these pages are the members of the Antelope staff, the reporters, the columnists, the circulation and business staffs—all the individuals who worked long hours trying to make the Antelope a representative college newspaper of KSTC.

Here's Frank Raasch, the Antelope cartoonist whose humor is almost as subtle as that of the famous Virgil Partch's.



Mae Ritter, Dan Garber, Don Sherrill—Antelope columnists writing "Met in the Hall," "Gab by Garber," and "Question of the Week." Not pictured are "Dutch" Flower who wrote "Tulips to Julips," and John Mandeville, author of "Behind the Ivy Walls."



THE STUDENT COUNCIL



The Student Council of the 1950-1951 school year has done a good job promoting school spirit and cooperation among the students. The numerous dances, parties and pep rallies have all been made possible through the efforts of the Student Council and their able sponsors, Miss Leona Mae Failor and Mr. Otto Olson.





CIL

Members of the Council were: Dewaine Alcorn, Pat Asher, Johnny Hendrix, Glenn Knapple, Paul Marsolf, Richard Means, Carolyn Sanderman, Ward Schrack, Wayne Sintek, Bill Smith, Beverly Swanson, Loren Swanson, Elmer Murman, Vice president, and Ed Minnick, President.



951
ing
stu-
pep
ugh
neir
Mr.

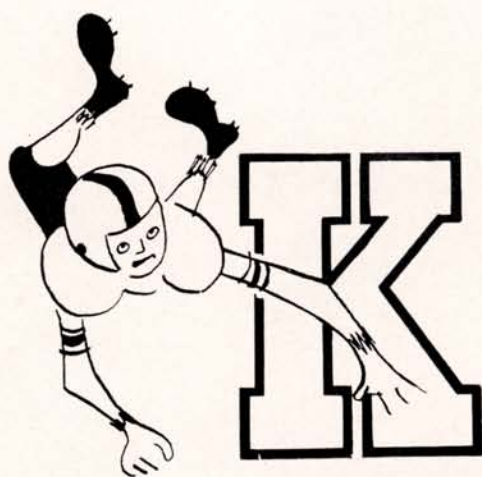

ick-off time . . . 8:00 . . . The band music floats through the chilly night air over the bleachers filled with students and townspeople who, inspired by the energetic cheerleaders, are doing some spirited yells. The field is alive with players running through plays as their quarterbacks snap out the signals—don't you have memories of many nights just like this?

Bill James twists and turns as he fights for more yardage against Bethany College in the first home game of the season.



FOOTBALL...

Coach Charlie Foster: Director of Athletics, Head Football and Track Coach. Coach Foster has finished his sixth successful year at Kearney State. His football team finished in the top division of the Conference. He has coached three track championships and a runner-up last year. Over a period of twenty-four years, Coach Charlie's record is very impressive. He stresses to play the game to win but by the letter of the rule. Mr. Foster received his Master's Degree from Denver University.

Coach Leland Copeland: Assistant Coach in Football, Basketball and Track. Mr. Copeland is the hard working assistant that gets a workout in every sport. His basketball chores include a fine intramural program in which all boys of the college are eligible to participate. Leland went to school at Wayne State where he made a very good record for himself in athletics. He received his Master's Degree at Colorado State in Greeley.



Coach Charlie Foster and Assistant Coach Leland Copeland are taking life easy for a change as they talk over the football prospects of 1951.

ANTELOPES WIN OPENER FROM KANSAS CREW . . . 25-7

The Antelopes emerged victorious over the Swedes from Bethany College at Lindsburg, Kansas, in their season opener. Sparked by Wes Boggs, Marzolf, and Dick Elm, the Antelopes served notice at the start that the Kansas boys would be in for a long evening.

The Swedes drew first blood early in the second quarter after intercepting a Kearney pass and returning it to the local forty-four yard line. After a few good line bucks, Carlson took it over from the eleven yard line. The extra point was good, the score stood 7-0.

Minutes later, Minnick grabbed a Swede pass on the enemies' fourteen yard line. A pass from Staab to Marsolf in the end zone produced the Foster-coached lads with their first score. The extra point kick was blocked making the score 7-6.

The Kearney boys scored again in the second quarter driving nearly the entire length of the field. Gains by Boggs and James set the stage for a spectacular 53 yard dash by end Marzolf. The half-time gun found the Blue and Gold out in front 12-7.

It was a see-saw battle until late in the final stanza when the Antelopes started a drive from their own fort and kept advancing until Elm put it over from the one yard stripe. Candy's conversion made the final score 25-7. With Kaminski, Marzolf, Webb, and Patsios playing heads-up ball, the defense was excellent.

FOSTERMEN SWAMP UNDERMANNED YORK 31-0

The Antelopes chalked up their second victory of the season by scoring four touchdowns in the first half to defeat the York Panthers 31-0.

The Panthers proved to be no match for the Antelopes, who ripped big holes in the York line and completed eight passes for 130 yards.

Jim Lyons was the defensive star as he continuously snared Panther backs before they could pick up any valuable yardage. The pass defense proved to be impregnable as the Antelopes broke up every aerial attempt.

Staab cracked over from the three for the first tally. Late in the first period Staab intercepted and returned a York pass 17 yards. Kearney hammered out two first downs before Boggs went off tackle 12 yards for pay dirt.

The third TD came in the second period on a 67 yard march highlighted by three pass completions. The score came on a 15 yard pass from quarterback Jamson to Webb.

The final tally came with the second half hardly getting started when Elm intercepted a Panther pass and scampered 40 yards to score. Candy successfully converted the only extra point of the evening.

BRONCOS STOP ANTELOPE WIN STREAK 12-7

Kearney Teachers gave their first loss of the season to a hard-charging Hastings eleven in an NCC tilt.

Led by Knigge and Ed Langley, the Broncos continuously broke through the Antelope line and skirted the ends for large gains. The rival's aerial attack was halted without a single pass completion. Fumbles, intercepted passes, and bogging down kept the Kearney men from having that final surge.

Kearney's aerial attempts also went on the rocks for only four of the fourteen passes were completed.

Although lax at times, the Antelope defense restricted the Hastings crew to short gains time and again. Holding down the burden of defensive play for Kearney were Peterson, Bellinger, and Marzolf.

Hastings scored first in the second quarter after recovering a Kearney fumble on the 32 yard line. Eight plays later, Edwards went over from the five on an end-around sweep.

"Toughie" Bellinger cinches another first down as he sweeps around end for a good gain against the York Panthers. Jim Patsios seems to have had some trouble.





Cecil Stutzman
End



Bill Powell
Center



Elmer Murman
End



Vic McElroy
Back

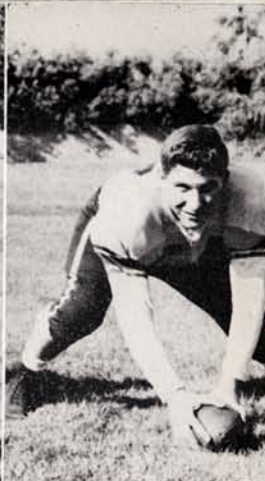

Glenn Knapple
Center

WESLEYAN OUTLASTS KEARNEY 19-12 AT HOMECOMING

An underdog Plainsman eleven outcharged and outran the Antelopes to take a 19-12 verdict.

The Methodists played their best game of the season as they pushed the Antelopes with considerable ease. The Antelopes seemed unable to get ground and air attacks to function when needed.

Ivan Kaminski, Antelope tackle, again turned in a sterling performance in his best game of the season. Dick Elm equalled Kaminski's performance in his expert linebacking.

The game opened with a bang when Bill James took the opening kick-off on his own six yard line and raced 94 yards for a touchdown behind perfect blocking. The attempt to convert the extra point failed.

Kearney again took the lead in the second quarter as Bill Hasemeyer, center, recovered a Wesleyan fumble on the foe's 26 yard stripe. Staab passed to Jamson for 16 yards to start the touchdown series. Three plays later Staab passed to Minnick for the score. The conversion again went wide.

Wesleyan dampened any Kearney hopes in the last quarter by tallying twice, the latter of the two being scored in the last two minutes of the game.

ANTELOPES CUFF MIDLAND 21-18

The Kearney Antelopes rebounded into the win column with a 21-18 victory over the Midland Warriors.

After suffering two straight Warrior touchdowns, the Blue and Gold overcame a half time deficit of eleven points and scored twice in the remaining two quarters for the victory.

Two of Kearney's scores came via the air route. Eddie Staab threw both markers with Marzolf on the end of one and Jack Brestal scoring the other six pointer.

The remaining score came with Elm lugging the leather across. This score was set up by a 20 yard gain by Jamson. Two of the extra points were made by conversions with Jim Lyons and Cecil Stutzman doing the kicking. Elm added the other point by running the ball over.

Captain Ivan Kaminski played exceptionally well on defense with Jim Young and Dick Wlm also doing a fine job. Dean Webb played his usual good game.



Ed Minnick shows plenty of drive and he kept right on going to score against Bethany. Dean Webb and Ted Jamson try to help as referee Pulliam looks on.

Wesleyan's Don Allely is caught between two evils as Webb, Kaminski, Patsios, and Peterson are ready to help the two Kearney Tacklers. It was quite a pile-up.





Allen Bellinger
Back



Orville Wilson
Back



Wesley Boggs
Back

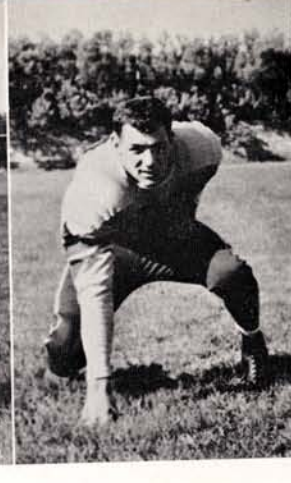

Paul Marzolf
End



Bill James
Back

Allen Bellinger, KKK—"Toughie" comes from Arcadia and is a fine defensive halfback. He also did a reliable job playing quarterback on offense. He was a good ball carrier.

Wesley Boggs, K—A halfback with lots of speed and deception and one of the main offensive cogs. Wes played in safety position on punts, and he hails from Oshkosh.

Jack Brestal, K—A freshman from Chappell who played a fine offensive end. Not too speedy, but has lots of football savvy.

Kent Brestal, K—Another Chappell lad who worked as center at the beginning of the season but was later moved to defensive right end. Proved to be very rugged.

Bill Dohrman, K—Bill comes from Alemeds, Colorado. He showed lots of aggressiveness at tackle and was a destructive blocker playing mostly on offense.

Don Dyer, K—A very scrappy and dependable guard who comes to Kearney via the Gothenburg route. Plays well on both offense and defense, and was picked for Chadron's All-Opponent team.

Dick Elm, KK—A Kearney boy who plays a lot of ball at offensive fullback and line-backer. He has an exceptionally lot of drive and is speedy for a big guy.

Bill James, KK—Dynamic sophomore back from North Platte, who is very fast and an excellent broken field runner. Bill's 96 yard kick-off return against Wesleyan proved all of this and more.

Ted Jamson, KKK—Ted was the boy who made the "T" click. As quarterback, he was a good runner and passer. The Grand Island lad was very good at deception.

Jim Lyons, K—Injuries hindered the Gibbon boy somewhat, but didn't stop him from playing some good hard ball. Jim was an excellent linebacker, being both rough and fast.

Ivan Kaminski, KKK—"Little Dutch" was one of the outstanding Antelopes of the year, being placed on the Lincoln Journal's and Player's selection of the All-NCC team. The Arcadia midget played a very rugged tackle and was elected as one of the Co-Captains for the year. Weight - 246 pounds.

Paul Marzolf, KKK—Mr. "Shoes" of North Platte was also an outstanding player. Despite his leg injury, Paul had one of his best seasons, being placed on several All-Conference selections, and being chosen as the other Co-Captain for the year. Towering Paul made a good target for passes.

James Lyons
Back



Ed Staab
Back

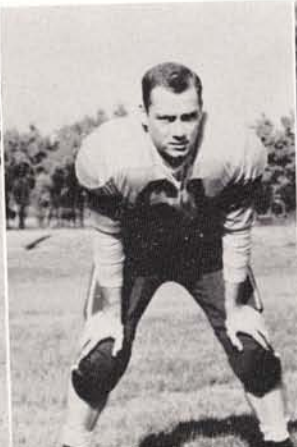

Gene Turner
Center



Ed Minnick
Back



Ivan Kaminski
Tackle



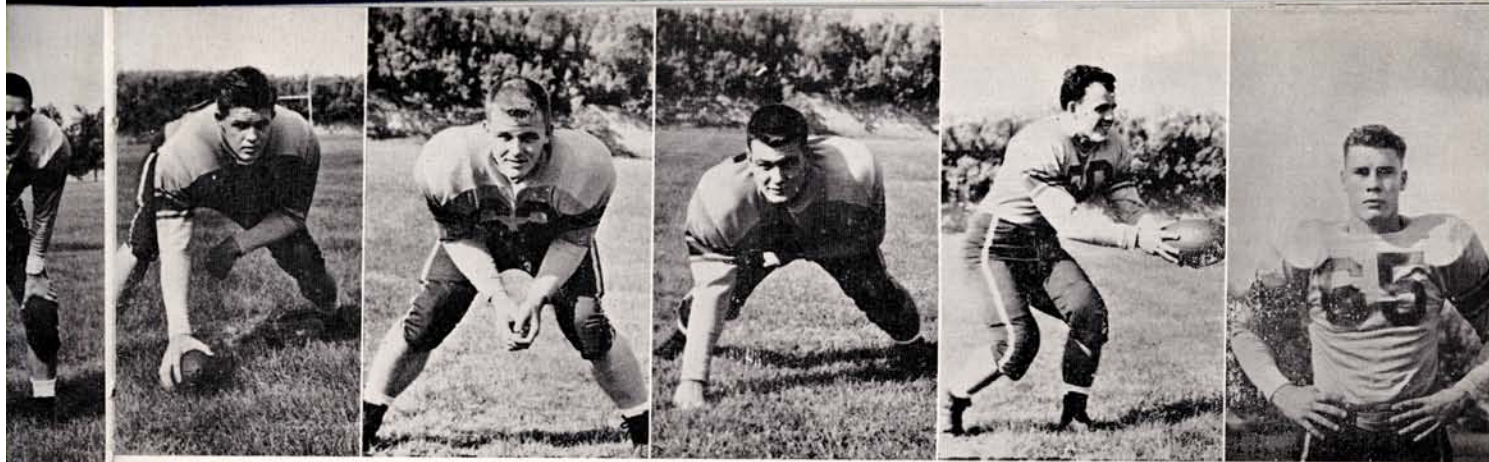

Kent Brestal
Center

Dick Elm
Back

James Patsios
Guard

Ted Jamson
Back

Jack Brestal
End

Ed Minnick, KKKK—Ed was a fine ball carrier. Back injuries kept the speedy North Platte lad out of the last few games. Played secondary on defense and showed lots of speed.

Jim Patsios, KK—Jim played an excellent game at guard, and was usually on the bottom of the pile-ups. He hails from Kearney.

Glen Peterson, KKK—This Gothenburg boy was an excellent blocker and played a fast and rugged game at Tackle.

Ed Staab, KK—One of the best passers in the Conference, Ed was a deadly tackler and a good runner, too.

Gene Turner, KKK—"Bulldog", a center, was the man who started the plays. Playing linebacker on defense, he's a hard tackler.

Dean Webb, KK—A Kearney boy who plays heads-up ball at defensive end. Slipping through the lines, he stopped many ball-carriers for losses.

Orville Wilson, K—"Bud" is a product of Gothenburg, and was coming along good in the latter part of the season. He did some quarterbacking and was a good tackler on defense.

Jim Young, K—This lad from North Platte played guard and defensive linebacker. He showed lots of fight and football savvy.

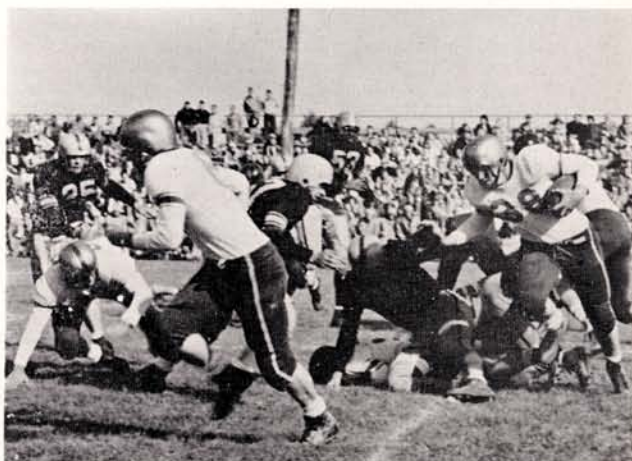

Dick Elm goes around left end for more yardage in the Homecoming game against Wesleyan. "Toughie" Bellinger runs the interference and Jim Patsios throws a nice block into Wesleyan's DuBois.

James Young
Guard

Glen Peterson
Tackle

Don Dyer
Guard

Bill Dohrman
End

Dean Webb
End

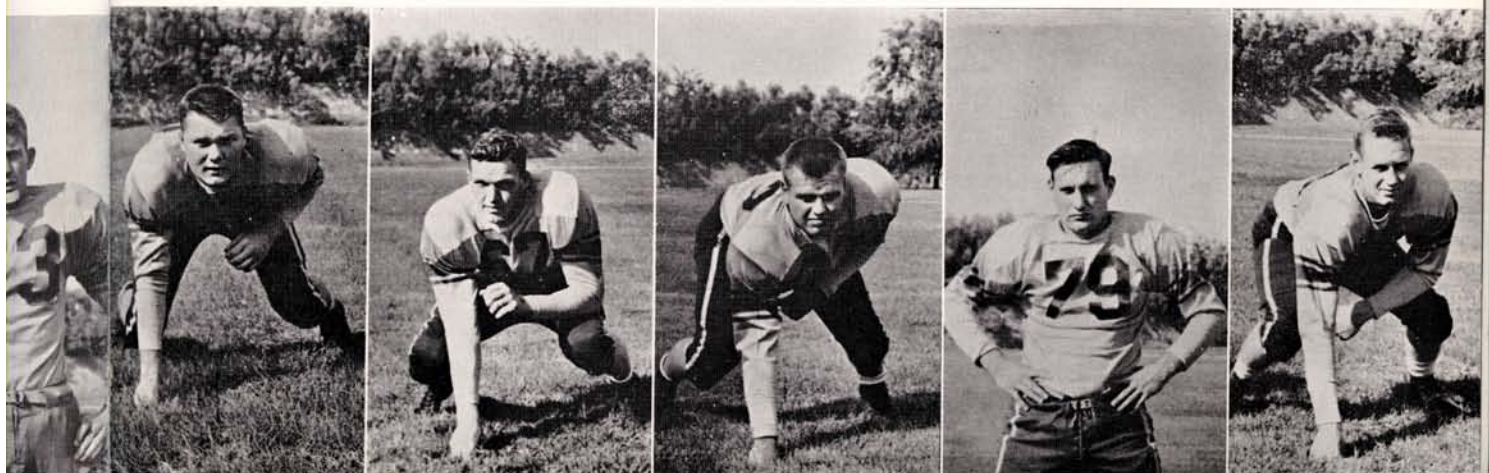



Melvin Blixt
Tackle



Reuben Anders
Tackle



Tom Candy
Back

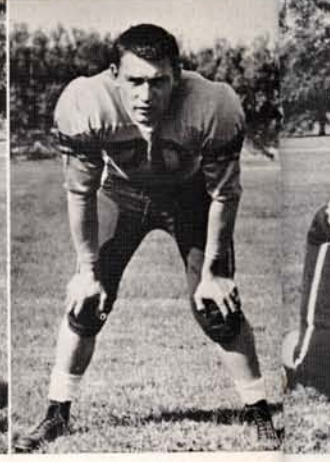

Don Danielson
Back

HIGHLY TOUTED PERU PASTES NSTC 32-6

Peru, the surprise package of the Nebraska College Conference, entertained the Antelopes at their Homecoming festivities to the tune of 32-6.

It was the fifth win in six starts for the Bobcats and the Antelopes' third loss of the season.

Darrell Mudra seemed to be the big gun for Peru, scoring three of the five Peru touchdowns. Passes from Gausman to Thomas, and Scheitel to Brawner, picked up 35 yards and set the stage for the Bobcats' first tally with Mudra going over from the two. Minutes later Mudra scored again from the nine, making the score 14-0 at the end of the quarter.

The Fostermen held good in the second quarter, but couldn't manage to get a marker.

A 19 yard aerial from Gausman to James started the second half scoring. The kick-off resulted in a 45 yard drive for Peru, and Mudra scored from the seven. Peru's final tally resulted from Bob Wilson's 44 yard jaunt after intercepting a Kearney pass.

The Antelopes averted a shut-out late in the fourth period by scoring with a 19 yard Staab-to-Jamson pass after recovering a Peru fumble.

WAYNE EDGES KEARNEY . . . 13-7

The Kearney boys found themselves on the short end of a heart-breaking loss to the Wayne Wildcats.

It looked like victory for the Antelopes until late in the last quarter when halfback Don Kane went around end for 51 yards and the winning touchdown.

The Wildcats drew first blood in the second period when a Joiner-to-Flynn pass clicked for 54 yards and a touchdown.

Trailing 6-0 at halftime, the Antelopes came back in the third quarter when Staab connected with a 37 yard aerial to Jack Brestal who scampered 20 more for the touchdown. Bellinger's toe found the mark, putting the Blue and Gold in the lead 7-6.

Then with 6 minutes left, Kane made his vital run putting the Wayne crew ahead 13-7.

The Antelopes played an inspired game as the line held the powerful Wayne team to only eight first downs. Ed Staab and Dick Elm were Kearney's best offensive men, while Kaminski, Bellinger and Young played good defensive ball.

Wayne's large Homecoming crowd was treated by seeing one of their best games of the year.

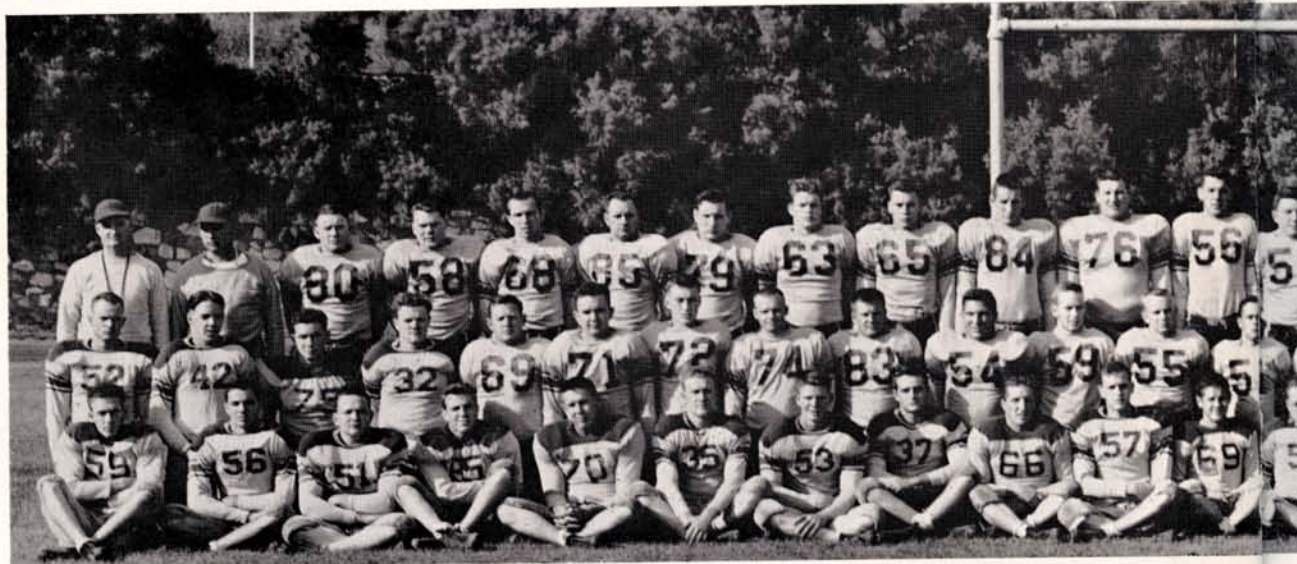

1950 Kearney Antelope Squad . . . Front Row: Van Nordheim, Ingram, Cox, Van Marter, A. Smith, Myers, Walker, Siebrass, Fox, Hiscock, Lenz, L. Smith, Hemphill, Rouse, McElroy, Wilson, Kyros, Bachman, Embree, Hain, Hickenbottom, Clancy, Hanson. **Second Row:** Freeman, Johnson, Leonard, Reynolds, Bellinger, Lewis, Baker, Martin, Ellis, Knappe, Webb, Murman, Boggs, James, Patsios, Candy, Hinkle, Dyer, Koeppen, Arris, Jamson, Morthole, Frey, Dodson, Moran, Rohrweder. **Top Row:** Coach Morris, Coach Foster, Turner, Young, Stutzman, Anders, Dohrman, K. Brestal, J. Brestal, Powell, Marzolf, Hasemeyer, Peterson, Staab, Danielson, Elm, Blixt, Garber, Lyons, Minnick, Doody, Hatch, Coach Copeland.

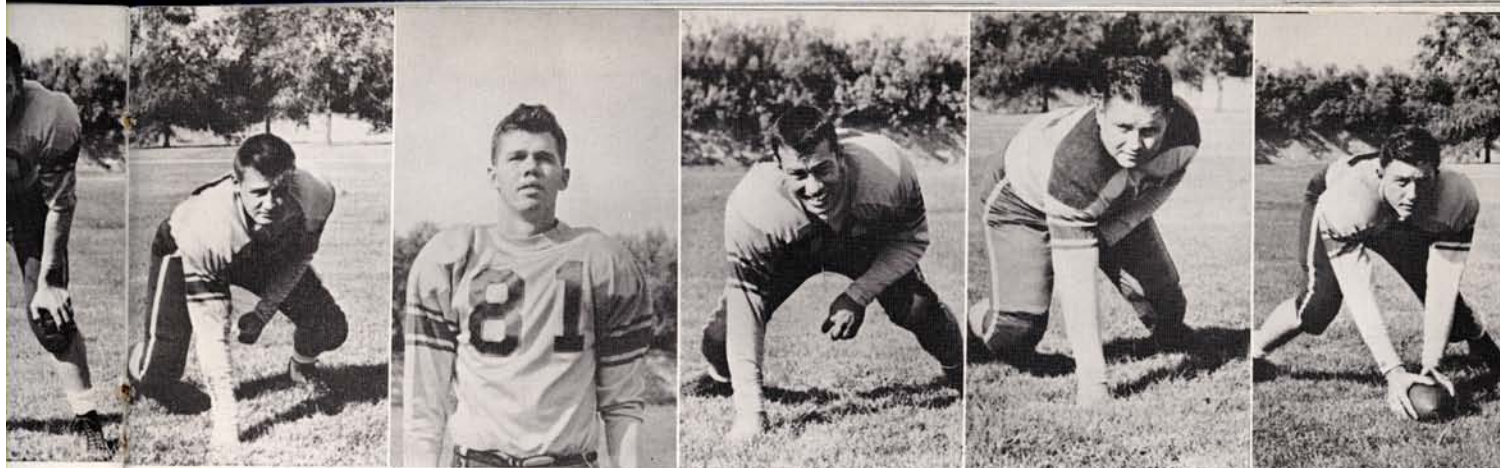

ilson

Dick Ellis
Tackle

Herman Hinkle
End

Dan Garber
Tackle

Dick Embree
Tackle

Bill Hasemeyer
Center

NSTC SURPRISES CHADRON . . . 14-7

The Antelopes combined a potent passing attack and a strong defense to get back into the win column by beating an inspired, but outplayed Chadron crew 14-7.

The Eagles started the scoring in the first period as they powered their way through for 34 yards and a TD. Kearney then took the kick-off and covered 51 yards on a series of passes.

Jack Brestal snatched the last pass out of the hands of two Chadron defenders and got to the 1 yard stripe. Bellinger smacked over for the score and Lyons converted.

The Antelopes scored again early in the third period on a 68 yard march. The play was set up by a Staab-to-Jamson pass and some fine running by quarterback Jamson. Bill James sprinted over on a 9 yard Jaunt around end. Lyons placement was again good and the score stood 14-7 in Kearney's favor.

Chadron resorted to passing in the last quarter, but failed to gain much as Kearney's pass defense was at its peak, being led by Boggs, who broke up several Eagle passes.

Sparking the Antelope defense was Patsios, Kaminski, Lyons, and Webb.

NCC CHAMPS DUMP ANTELOPES 19-6

The Fostermen dropped their final game to a hard-charging, pass-flinging Doane eleven.

The Kearney boys played a good game, but lacked the spirit they displayed against Chadron the week before.

A fumble by Kearney on their 13 yard line set the stage for the Tigers first score late in the first quarter.

In the second quarter, the Blue and Gold's defensive platoon tightened up and played exceptionally good ball. Led by Dyer, Webb, and Kaminski, the Antelopes stopped the Doane team time and again on scoring thrusts which carried 60 yards.

Doane's final tally came when they took over a punt on the Kearney 45. Fletcher burst off tackle and dashed the 45 yards on a spectacular run.

With plenty of fighting spirit left the Antelopes came back late in the fourth period to score on a 92 yard drive for their only marker of the day. The drive started with Staab completing five out of six passes covering 73 yards. A pass from Jamson to Hinkle covered 6 more yards. With a first down on the five, Elm crashed over on the third play.





Paul "Shoes" Marzolf makes the first touchdown of the season against Bethany, Kansas. Bill Hasemeyer couldn't help towering Paul, who made two touchdowns that night.

Antelopes' 1950 Record

Kearney	25	Bethany	7
Kearney	31	York	0
Kearney	7	Hastings	12
Kearney	12	Wesleyan	19
Kearney	21	Midland	18
Kearney	6	Peru	32
Kearney	7	Wayne	13
Kearney	14	Chadron	7
Kearney	6	Doane	19

Final N. C. C. Standings

	W.	L.	T.	Pct.	Pts.	Opp.
Doane	4	1	1	.750	124	39
Peru	5	2	0	.714	147	27
Wayne	5	2	0	.714	114	39
Hastings	5	2	1	.688	110	50
Chadron	4	2	1	.643	34	43
Wesleyan	4	3	0	.571	151	119
Kearney	3	5	0	.375	104	120
Midland	1	6	1	.188	58	169
York	0	8	0	.000	13	264

Ed Staab streaks for a good gain as a Bethany player tries in vain to bring him down. The Kearney boys showed plenty of know-how in their first game.



Kearney's hard-running Boggs runs into trouble as a York man brings him down. Bill Hasemeyer and Dan Garber are a little late with their good intentions. Referee Bob Day is getting a birds-eye view.





Front Row: Kenneth Kahler, Don Danielson, Duane Nelson, Don Hill, Bill Ramsey, Glenn Peterson, Chuck Lindly, Leland Copeland, Coach Charlie Foster, Bill Morris, Elmer Murman, Vic McElroy, Dick Embree, Bill Dohrman, Jim Doody. **Second Row:** John Bartholomew, Dave Arris, Kent Brestal, Bernard Moran, Cal Lehman, Ed Minnick, Glenn Knapple, Ivan Kaminski, Floyd Watts, Bill Hasemeyer, Reuben Anders, Ed Staab, Orville Wilson, Dick Baker, Gerald Grauer, Tom Candy. **Third Row:** Ed Smith, Cecil Stutzman, Herman Hinkle, Dave Van Nordheim, Bob Krenowitz, Wesley Boggs, Melvin Blixt, Dean Webb, Don Dyer, Jim Young, Bill James, Dick Elm, Dave Jelden, Paul Marzolf, Dick Ellis.

"K" CLUB...

Every athletic-minded boy's ambition is win a letter while at college, and to the Kearney fellows, the "K" is the mark of their achievements in sports.

The promotion of cooperation and loyalty among Kearney athletes is the goal of the "K" Club, for long hours of practice are needed to attain the ultimate in fellowship and organization.

The group held their annual "K" Club Dance in December, crowning Miss Rosemary Krutz the "K" Club Queen of 1951.



Her Highness, Miss Rosemary Krutz, of Kearney, Nebraska, "K" Club Queen of 1951.

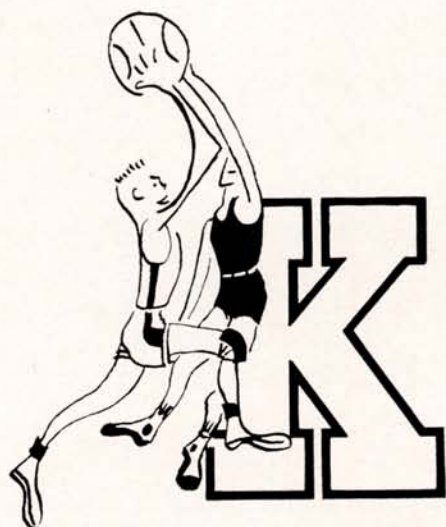

earney's basketball team, sparked by Murman, Marzolf and Sintek kept even the best teams in the state on their guard. Game attendences were undoubtedly much higher this year than in several years back indicating that students and townspeople alike are anxious to see what new basketball talent our competent coach Bill Morris has developed.

Sintek dumps in another basket against the Hastings Broncos. The fellows played an outstanding game against the Broncos, attracting a capacity crowd to our not-too-large gymnasium.

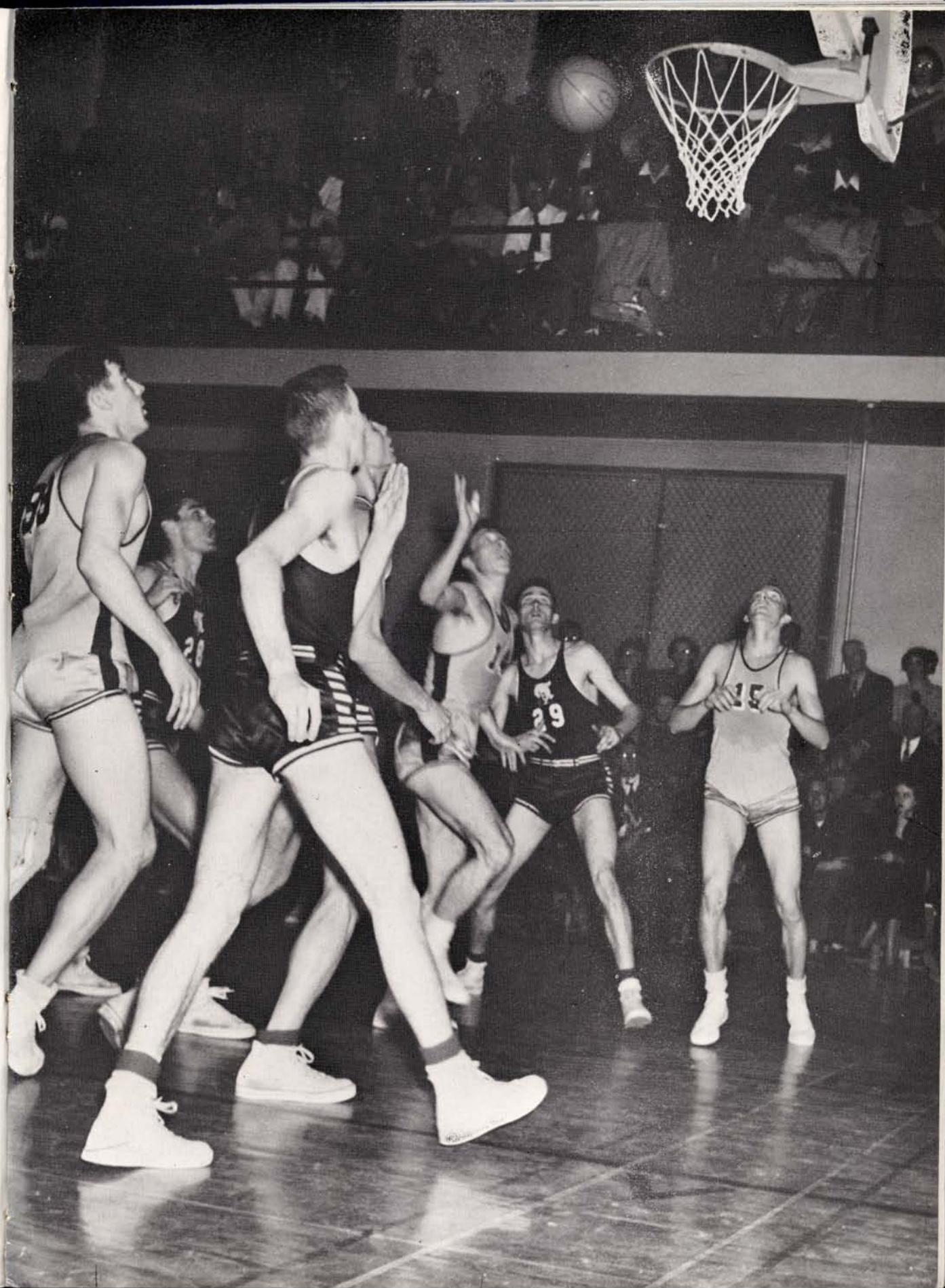

BASKET BALL



Coach William Morris

Coach Bill has done a tremendous job this year molding the boys into a good team. Although starting out slow, the Antelopes displayed top notch ball many times.

They started the season on a trip to South Dakota, losing the first one, but winning the second one. Sintek hit for 17, but Kearney lost to Huron 75-57. The Antelopes beat Dakota Wesleyan 53-51 in a hard fought game. They took it on the chin again as Hastings stepped on them to the tune of 67-47. Buena Vista was next to top the Kearney boys. The first conference game proved the boys could play ball as they dumped Midland 51-33. With Marzolf hitting 20 and Swanson, Murman, and Jelden playing heads up ball, they really got to clicking. Wesleyan fell by the tide 53-43 with Sintek hitting for 14. Hastings drubbed the Antelopes for the second time 76-68. Marzolf and Jelden led the scoring with 21 and 13 points.

The York Panthers played an inspired game of ball, but fell short 61-60, with Tall Paul getting 23. With Hinkle, Sintek, Smith, and Marzolf cutting the mesh, the Antelopes spanked Wayne, 73-64. Doane got re-



P. MARZOLF



E. MURMAN



D. JELDON



W. SINTEK



L. SWANSON

Paul Marzolf KKKK—Paul was the Antelopes leading scorer and also was eighth in Conference scoring. He is a fine pivot man and an excellent rebounder. Tall Paul stands 6'4" and has earned 4 varsity letters. He will be hard to replace next season. Paul was elected to the All-Conference team at forward by the World Herald.

Elmer Murman—KKKK—Elmer also has 4 letters to his credit and has played the best ball of his career this year. Although he was short, he made up for it in floor work and setting up plays. He displayed a hustling type of ball and was third in team scoring from his guard position.

Dave Jeldon—KKK—Dave has played the best ball of his career and should be in there making baskets next year. He has plenty of speed and is noted for his hard drive-in shots. He is a Junior and stands 6 feet tall.

Wayne Sintek—KK—Wayne ended up second in team scoring and also ranked high in Conference scoring. He is an excellent ball handler and a good floor man. He is very consistent and has a sharp eye for the basket. Wayne should hit his peak next year.

Loran Swanson—KKK—Swannie has earned his third varsity letter and should hit his top stride next year. He is a good rebounder and has a fast shot. He is 6 feet tall and hails from Broken Bow.

Tall Paul rolls one over the rim against Wesleyan as Sintek and Swanson are c'lose at hand. The Wesleyan boys look plenty eager.



venge by a score of 52-42. The Wesleyan Men also applied the brakes to Kearney 63-51 with Swanson, Sintek and Marzolf making 41 of them. The Antelopes finally got on the victory trail again using Midland as bait; 59-53. Hastings won a heart breaker from the Kearney boys in a close, hard-fought contest. Smith with 33 points proved too much for the scrappy Antelopes.

The Kearney boys lost another crowd-pleaser 61-60 to Peru after leading practically the whole game. Sintek, Jelden, Marzolf, Murman and Jake all played excellent ball with Wayne hitting for 20. Chadron split a twin bill with the Antelopes losing the first one 59-56 and taking the second one 69-62. Wayne was Kearney's next foe, falling 79-64, with Hinkle, and Jelden playing heads up ball. The boys really got to rolling in their 94-61 thrashing of York. Twelve Antelopes scored with Sintek getting 23. Kearney lost their final game to a fine Peru team 84-76. With Kearney boys playing good ball, they didn't have quite enough to stop Meeker and Co. Playing their last game for the Blue and Gold were Marzolf, Murman, Smith and Watts.



Murman goes high in the air as the score also goes higher. Sintek and Marzolf are ready to help if needed—and don't forget Mr. Bob Smith.



A. JAKUBOWSKI

D. VAN NORDHEIM

FLOYD WATTS

HERM HINKLE

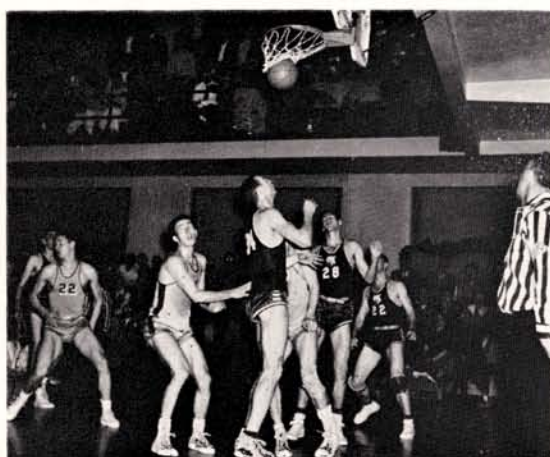

Sintek and Swanson seem to be excited, but I think Charlie Stickels has just dropped one in. Smith and Moody are close by just in case of misses. They should know better with Stickel's accuracy.

Ed Smith—KK—Ed is a set shot artist, but also has a variety of others. He is a threat in or away from the basket. He is a good ball handler and a hustler. Ed is a Senior and comes from Gandy.

Floyd Watts—KKK—What Brick lacked in height he made up for in aggressiveness. He is a good floor man and a good shot from his guard position. He is very good on a man-to-man defense. Brick is a senior and has earned 3 letters.

Herman Hinkle—KK—Herm is a good shot and a real hustler. Playing only part-time, he displayed some good basketball. He is only a sophomore and should do great things in his next two years.

Cecil Stutzman—K—Cecil is a freshman and has one varsity letter to his credit. He is a good shot and should come along fine in the next couple of years. He stands 6 feet tall and hails from Chappel.

Arnold Jakubowski—K—Jake is a pivot man and has his job cut out for him next year. He has a good hook shot and is very aggressive. He is a sophomore and has two good years left. He started hitting his stride at the last of the season.

Dave Van Nordheim—KK—Dave is 6 feet tall and comes from Glenvil. He has plenty of spirit and fight. He is a good floor man and has a number of shots. With two years left, we should see lots more of Van.

Won 10		Lost 9	
Kearney	57	Huron	75
Kearney	53	Dakota Wesleyan	51
Kearney	47	Hastings	67
Kearney	46	Buena Vista	57
Kearney	51	Midland	33
Kearney	67	Doane	48
Kearney	53	Wesleyan	43
Kearney	68	Hastings	76
Kearney	61	York	60
Kearney	73	Wayne	64
Kearney	42	Doane	52
Kearney	51	Wesleyan	63
Kearney	59	Midland	53
Kearney	70	Hastings	76
Kearney	60	Peru	61
Kearney	59	Chadron	56
Kearney	62	Chadron	69
Kearney	79	Wayne	64
Kearney	94	York	61

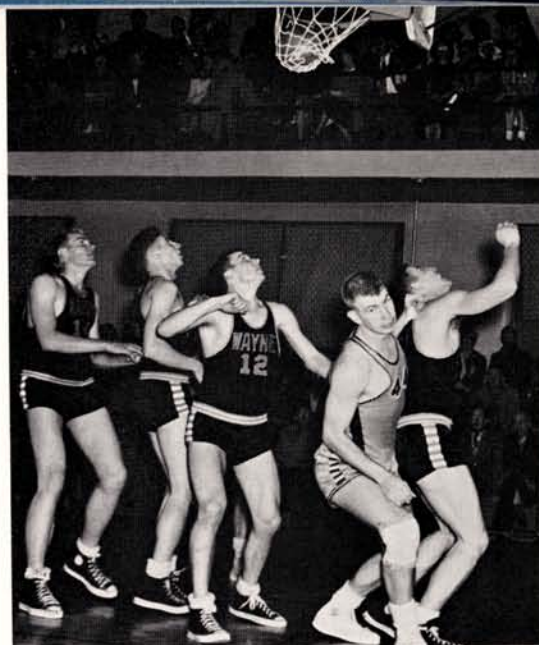

Doc Jelden has that satisfying look of a job well done as the ball splits the mesh against the Wayne Wildcats.



JOE MCCOY



DON WELCH



MARSHALL JOYCE



BOB HATCH



C. STUTZMAN



A small fellow wouldn't have a chance in this struggle as Marzolf out-jumps Hastings' Ace, Bob Smith.

"B" Team's Record

Kearney	69	Tryon	49
Kearney	62	Milford	53
Kearney	38	Hastings	49
Kearney	43	York	44
Kearney	56	Hastings	46
Kearney	69	CYO	51
Kearney	52	CYO	56
Kearney	64	York	57

Won 5 Lost 3

Final NCC Standings

	W	L	Pct.
Hastings	13	1	.929
Peru	12	2	.857
Wesleyan	10	4	.714
KEARNEY	7	7	.500
Chadron	5	9	.357
Wayne	4	10	.286
Midland	3	11	.214
Doane	2	12	.143



The 1951 Track Squad—First Row: Marshall Hahn, James Smith, Elmer Murman, Harold Sohrweid, Bill Ramsey, Bob Krenowitz, Duane Nelson, Bernard Moran, Chuck Lindly, Kenneth Kahler, Ed Staab, Herman Hinkle, John Bartholomew, Prince Williams, Darrell Lenz, Harold Runners. **Second Row:** Glenn Peterson, Paul Steinbrink, Don Welch, Jack Brestal, Rex Mays, Calvin Lehman, Randy Witt, Dean Dodson, Bob Engler, Bob Hanson, Jim Fox, Don Dyer, Jerome Martin, Jim Doody, Jerry Ingram. **Third Row:** Mr. Leland Copeland, Bob Hatch, Cecil Stutzman, Lee Howsden, Joe Doyle, Duane Freeman, Jim Van Marter, Dean Webb, Don Chavanu, Bob Clancy, Hershel Siebrass, Merlin Bachman, Les Leonard, Jim Rouse, Bill Schaffer, Mr. Charlie Foster.

TRACK...

It was impossible to get pictures of everyone this year, but some of the following men are reliable point-getters. Kearney's Sohrweid, Murman, Ramsey, Kahler, Hahn, Jelden, Jim Smith and Minnick, Kearney State's cindermen are the chief threat to unseat Doane as the Conference rulers.

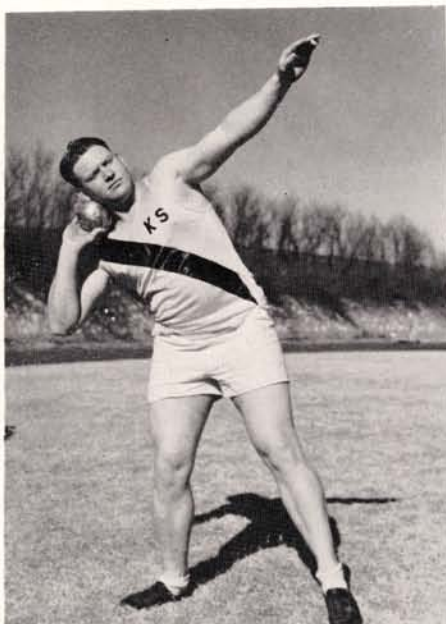

Gene "Bulldog" Turner is Kearney's threat in the shot put. He throws consistently around 44 feet and should have a chance for the N.C.C. record this year.

1951 TRACK SCHEDULE

AT HOME

April 13—Fort Hays
April 19—Hastings
April 27—Nebraska Wesleyan
May 11—Chadron

AWAY FROM HOME

May 3—Hastings
May 18, 19—N.C.C. Championship at Hastings

Glenn Peterson is Kearney's crack hurdling ace. Pete set the N.C.C. 120 yard high hurdle record last year and will be trying for both hurdle records at Hastings in the N.C.C. meet this year.





The Tennis Team of 1951. Bob Vandell, Don Lewis, Cecil Stutzman, Reuben Anders, and Floyd Watts. Kneeling in front are Bill Geisler and Marshall Joyce.

Golfing prospects are good this year, for the three fellows on the right were members of the state championship team of 1950. Left to right are: Coach Bill Morris, Lloyd Sylvester, Bob Baker, Don Hill, and Bob Daggett.

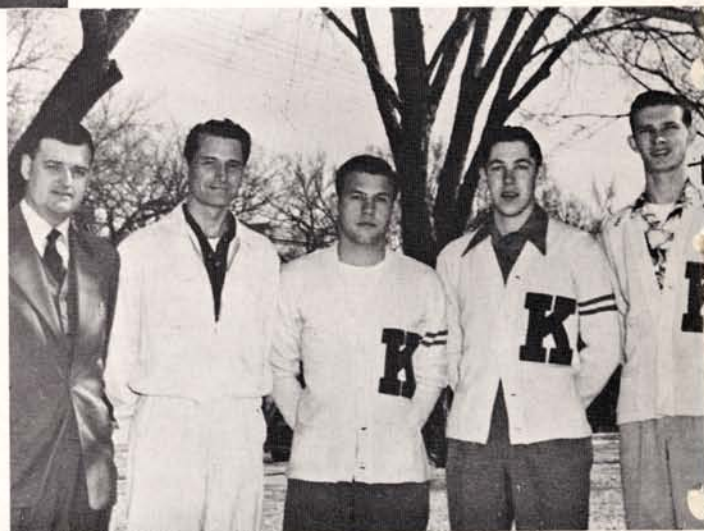

These are the unsung heroes who officiated the intramural basketball games. **Front Row:** Dale Prosser, Kenneth Kahler, Elmer Murman, Jim Van Marter, Floyd Watts, Chuck Lindly, Duane Munson. **Back Row:** Louis Hagen, Dale Hall, Ivan Kaminski, Clarence Courtright, Bob Ihrig, and Dave McNair.



INTRAMURAL BASKETBALL

President Cushing begins the long intramural basketball tournament by tossing up the ball for the first game. Waiting for the ball are Rex Van Camp, Cal Blues, and Ed Staab, for the Esquires.

FINAL INTRAMURAL STANDINGS 1950-51

Team	Won	Lost	Per Cent
Esquires	13	2	.867
Bobcats	13	2	.867
Jones Boys	12	3	.800
Jokers	11	4	.733
Flukes	9	5	.643
Cal Blues	9	5	.643
Phi Tau Whites	9	6	.600
Phi Tau Reds	9	6	.600
Fire Plugs	8	6	.571
Whiz Kids	5	8	.385
Komo Kids	3	7	.300
Sig Epps	3	7	.300
Kahler's Professionals	2	10	.167
Cal Golds	1	10	.091
No Stars	0	12	.000
Snipers	0	15	.000

Here are the winners of the intramural basketball tournaments—**The Esquires**. In the front row are: Don Dahlin, Marshall Hahn, Duane Freeman, Bob Clancy, Jim Van Marter. Standing are: Loren Swanson, coach, Reuben Anders, Dayle Fitzke, Ed Staab, and John Bartholomew.





K





knowing the importance of organization and fellowship, many outstanding students have been brought together in athletics, music, religious groups, and honor fraternities. Vital organizations to all students of the campus are the Men's and Women's Leagues. There is a place for every student in one or more of the many organizations at NSTC.

All eyes are on Elmer Murman as he speaks during an informal meeting of Men's and Women's League officers. Left to right, the officers are: Genevieve Koehler, Don Bushnell, Johnny Hendrix, Don Hill, Dolores Johnson, and Gwen Jordan.



MEN'S LEAGUE...

Under the guidance of President Elmer Murman, the Men's League Council planned several events for the men of KSTC. Included in the offing were smokers, two special sports films which were shown at the Student Union and a spring picnic.

Other officers who were elected during the spring semester last year were Don Hill, Ord, as vice president; Don Bushnell, Wilcox, secretary; and John Hendrix, Benkelman, as treasurer. Dean of Men B. F. Stutheit acted as sponsor for the group.

Among special activities sponsored by the League were the awarding of a plaque to the winner of the Intra-mural basketball race each year, a monthly dinner for Men's League Council, and acting as hosts to the freshmen during Freshmen Week which is scheduled each September to acquaint newcomers to the Friendly College with the essentials of college life.



Men's League president Elmer Murman and sponsor Bernard Stutheit are discussing the possibility of ordering a manual of Army Qualification Tests for inspection by the men of NSTC.



The members of the Men's League Council take time-out for the photographer after a special dinner-meeting. The fellows are Darrel Lenz, Jack Brayn, Tony Gzehoviak, Herman Hinkle, Elmer Murman, Ed Norris, Don Hill, Edwin Minnick, Keith Osborne, Bill Smith.



Have you ever seen so many faces in one picture? This myriad of faces represents only a small portion of the Women's League. Think back, girls, did you attend the meeting that morning? If so, your face may be among those on this picture.

WOMEN'S LEAGUE...

The mid-century year found the women in Women's League looking forward each month to the Tuesday morning meeting of the organization. President Gwen Jordan kept the programs interesting and varied for included in the plans were dress and style shows, a discussion of floral arrangement, a faculty-student tea, student-mother tea, music and many special speakers which helped them to prepare for life after they leave college. Other officers who assisted the president were Genevieve Koehler, Grand Island, vice-president; Jane Waldo, Republican City, secretary; and Delores Johnson, Heartwell, treasurer.

The special project of the group was a college bulletin which will be sent to all graduating seniors of Nebraska high schools. In order to show high school students the everyday happenings during a college life, the league found a bulletin best served their purpose.

The group was sponsored by the Dean of Women, Alice Robinson.

Gwen Jordan pours the punch for a Women's League luncheon hour at the Student Union. Waiting to be served are Marion Paulsen, Barbara Walker, Bonnie Richter, Martha Lowe, Pearl Dyer, and Mary Lou Bartruff.





The officers of Pi Kappa Delta honor fraternity. Bill Allen, Zeld Jeanne Ryan, Jane Waldo and Jerry Beltz.

PI KAPPA DELTA...

Pi Kappa Delta is a national honorary speech fraternity. The initial letters of the Greek phrase Peitho Kale Dikaia, signify the "art of persuasion beautiful and just."

The purpose of Pi Kappa Delta is to stimulate progress in, and to promote the interests of intercollegiate oratory and debate and public speaking by encouraging a spirit of fellowship, brotherly cooperation, and interest; and by conferring upon deserving candidates a badge of distinction, proficiency, and honor,

varied and graduated according to merit and achievement.

Kearney has one of the strongest chapters of Pi Kappa Delta in the nation. Kearney's Zeta chapter of Pi Kappa Delta was listed as one of the three top chapters in the nation this past year. The original chapter charter was granted in 1924.

H. L. Ahrendts, chapter sponsor, is serving his second term as governor of the Province of the Plains, which includes 25 chapters in Nebraska, Kansas, and Colorado.



Top Row: W. Allen, J. Beltz, D. Briggs, R. Christensen, B. Dill, J. Harrison. **Bottom Row:** J. Lowe, J. Roberts, Z. Ryan, V. Schurr, D. Sherrill, N. Taylor, J. Waldo.

XI PHI



Left to right—**Top Row:** William Allen, Patty Asher, Don Briggs, Jack Bryan, Elaine Burton, Don Bushnell, Gwen Jordan. **Second Row:** Genevieve Koehler, Daryl Lenstrom, Donna Lewis, Veona Mader, Shirley McCann, Mary Oelschlager, Elda Mae Ritter. **Bottom Row:** Zelda Jeanne Ryan, Ed Schnoor, Betty Shaw Grassmeyer, Phyllis Siebler, Glenn Thompson, Rodney Wendell, Don Zimmerman.

Second semester pledges not pictured are Bea Jepsen, Joyce Jesske, Janice Phelps, Alberta Rieg, Jean Snow and Judith Teichert.



The Xi Phi officers. Jack Bryan, corresponding secretary, Genevieve Koehler, president, Donna Lewis, secretary-treasurer, Zelda Jeanne Ryan, investigating secretary, Don Briggs, vice president. The honorary fraternity's sponsors are Dr. H. G. Stout and Miss Dorothy Williams.

SIGMA TAU DELTA..

HONORARY ENGLISH FRATERNITY

Each year Sigma Tau Delta sponsors the Freshman Essay Contest and publishes the **Antler**, the only literary publication on the campus. At Christmas, an annual Christmas Dinner is held for the active members and the alumni of Sigma Tau Delta. Each month the organization meets for discussions of new English trends, creating interests and furnishing new goals toward which to aim.

OFFICERS

Zelda Jeanne Ryan, President
 Wauneta Frank, Vice President
 Elaine Burton, Secretary
 Lloyd Sylvester, Treasurer
 Wilma Linn, Historian
 C. T. Ryan, Sponsor



C. T. Ryan
 W. Frank
 W. Linn
 M. Schurr
 G. Thompson

E. Burton
 J. Jesske
 M. Oelschlager
 B. Soderholm
 D. Triplett

L. Flower
 G. Keehler
 Z. Ryan
 L. Sylvester
 P. Wharton



Front Row: Dr. Bruner, Eldon Hawkinson, Marie Moylan, Don Bushnell, Ed Murray, Mr. Beckman, Dr. Fox.
Second Row: Mr. L. M. Larson, Miss Mary Morse, Bill Smith, Nelva Gross, Bernice Jepsen, Joan Westring, Boyd Botts, Leroy Harvey, Miss Theodora Nelson. **Back Row:** Stanley Pollman, Dale Van Wormer, Frank Raasch, Carter Beghtol, Wayne Walker, Jim Peterson, Don Nelson, Don Landis.

LAMBDA DELTA LAMBDA...

HONORARY SCIENCE FRATERNITY

Lambda Delta Lambda, Epsilon chapter, a national fraternity for physical science students, has once again become active. This organization is open to all outstanding science students who manifest desirable scientific attitudes.

Officers:

President	Don Bushnell
Vice President	Elden Hawkinson
Secretary	Ed Murray
Treasurer	Marie Moylan
Sponsor	Miss Mary Morse



First Row: Clara Schwartz, Shirley Geisler, Mary Martin, Betty Asher, Pat Schworer, Margaret Stevens, Peg Crowley. **Second Row:** Beverly Haxby, Ina Claire Frischholz, Marcella Ridder, Phyllis Wissbaum, Mary Rochford, Madeline Felker, Elaine Harky, Pat Meyerhoefer. **Third Row:** Leslie Smith, Richard Gerten, George Tierny, Father Courtney, Father Tchida, Tony Gzehoviak, Bob Krenowitz, Joseph Houghnon, Eugene Symmes. **Fourth Row:** Bernard Moran, Arnold Jakubowski, Dick Hawes, Dale Gerten, Ivan Kaminski, Harold Zimmerer, Bernard Schuller, John Cronin, James Mohatt, Joe Davenport.

NEWMAN CLUB...



The girls taking the responsibility of leading the Newman Club as officers were Pat Asher, Peg Crowley, Phyllis Wissbaum, and Betty Asher.

PRE-MED CLUB...



Seated at the table are: Prince Williams, Marie Moylan, Frank Raasch, Dean Woods, Delores Gunst, Joy Speidell, Marion Williams, Jack Coffey, Laura Hansen. **Standing are:** Dick Urwiller, Raymond Kolbo, Mrs. Hansen, Miss Carrie Ludden, Gordon Adams, Ray Bartusiak, James Brown, Marvin Meyer, Wayne Sintek, Glenn Hadenfeldt, Mrs. Ann Hall, Max Jardon, Mrs. Don Burman, James Roucis, Miss Willa Hawe, Joan Westring, Miss Alta Berquist, Elaine Jamson, Patti Christensen.

SOCIAL SCIENCE CLUB...



First Row: Bob Minor, Shirley McCann, Zelda Jeanne Ryan, Pat Asher, Rose Schudder, Dr. Lyle Mantor.
Second Row: Charles Vandruff, Janice Phelps, Miss Conrad, George Tierny, Bernard Staab, Mary Oelschlager.
Third Row: Dick Anderson, Leonard Harbeson, Kenneth Schuman, Glenn Roggencamp, Don Briggs, Eldon Nickelson, Leo Chronopulos.

KAPPA PI...



R. Braynard
W. Rodehorst

L. Grant
J. Snyder

P. Gray
W. Trimble

M. Korslund
Miss Campbell

R. Minor
Miss Larson

E. Ritter
Mrs. Ryan

M. E. N. C.



Seated at the piano is Carl Eberl, faculty sponsor, standing behind him are Howard Kolbo, Lawrence Gill, Jean Garber, Phyllis Wissbaum, June Farm, Wilma Roesler, Irmay Novy, Ronald Peister, James Mohatt, Joe Davenport. Seated in front are Elda Mae Ritter, Jean Snow, Elizabeth Harris and Helen Kappas.

LUTHERAN CLUB...



Left to right—**First Row:** Marilyn Anderberry, Marilyn Lippstreu, Luella Peterson, Ruth Struss, Doris Peterson. **Second Row:** Carol Oakley, Sharon Siebke, Wilma Schardt, Rogene Fastenau. **Third Row:** Mary Meyer, Margie Westerbuhr, Wilma Roesler, Mary Oelschlager, Mona Casper, Lorraine Muhle. **Fourth Row:** Leland Holdt, Darrel Lenz, Marshall Hahn, Bernard Berg, Roland Shade, Glen Hadenfledt, Marvin Meyer, Arnold Struppler, Wilbur Reege. **Fifth Row:** Richard Anderson, Rev. Pokrant, Dave VanNordheim.

VET'S VILLAGE COUNCIL...



The Vets Village Council holds another regular meeting in the Dean's office. The Council includes: Dick Embree, Robert Proctor, Ted Benzler, Don Dahlin, Francis Colgan, Dean Stutheit, Jesse Ross, Jim Clark.



Left to right: Jack Coffy, Gerald Reck, Frank Taylor, Allan Kolbo, Harold Reck, Marshall Hahn, Jack Bryan, Rex Van Camp, Mr. L. M. Larson, Harlan Fletcher, Dick Urwiller, Don Tucker, Don Lewis, Lamont Aten, Dick Means.

Y. M. C. A. . . .

The Y.M.C.A. is a Christian organization on the campus which is open to all men. The meetings, which were held every Wednesday evening, were devoted to the furtherance of Christianity. Some of the features meetings included dinners and there were also talks by Dr. Banik and Honest John.

In cooperation with the Y.W.C.A., they sponsored the annual Christmas Carnival which is a big event each year at Christmas time. Another event was the planning with and helping the Y.W. arrange for the Nebraska district conference to be held here at K.S.T.C. the latter part of April.



OFFICERS

President—Jack Bryan
 Vice-President—Dick Urwiller
 Secretary—Darwin Johnson
 Treasurer—Harold Reck



First Row: Martha Lowe, Mary Alice Bauer, Barbara Walker, Jo Sprague, Ethel Turner, Lou Casey, Verna Mader, Effie Mae Chamberlain, Janet Van Skike, Delores Larsen. **Second Row:** Joyce Nutter, Bonnie Richter, Elaine Grossnicklaus, Marjorie Schlagel, Bob Moss, Margaret Schlagel, Pat Case, Beverly Ambler, Virginia Ibsen, Miss Carrie Ludden. **Third Row:** Phyllis Curley, Helen Burhoop, Marcella Ridder, Marion Paulsen, Margaret Briggs, Leona Anderson, Esther Robinson, Marilyn Fredericks.

ZIP CLUB...

The purpose of the Zip Club is to create school spirit among the students. The Zip Club members form the cheering section at the football and basketball games and they also usher at school events, lyceum programs and inter-high school day. For the first time the newly set up point system of the Zip Club was used. Girls who had earned enough points were awarded letters. The Zip Club is open to all girls on the campus.



The cheerleaders use Elmer Murman to help get the rally moving. Elmer leads the snake dance through Men's Hall followed by Margaret Schlagel, Pat Case, Elaine Grossnicklaus, Joyce Alexander and Carolyn Sanderman.

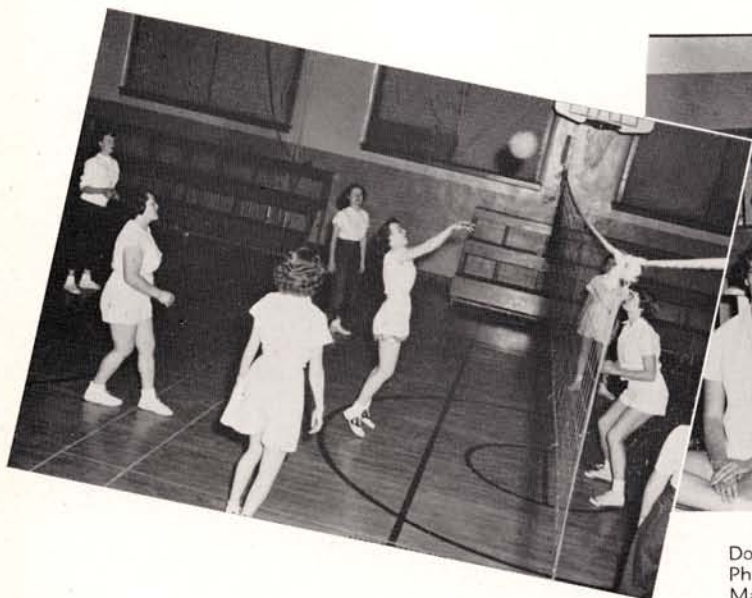

Dorothy Hurd returns the ball during a volley-ball game. Left to right are Barbara Harshfield, Betty Trosper, Wilma Schardt, Wilmadeen Yenne, Alberta Rieg, Dorothy Starkey, and Donna Lippstreu.



The members of the WAA Cabinet are: **Front Row:** Dorothy Starkey, Mary Ann Hinkle, Elda Mae Ritter, Phyllis Seibler, Elaine Panek. **Second Row:** Helen Psota, Mary Meyer, Drahmy Storch, Verna Mader, and Miss Betty Wertheimer.

W. A. A. . . .



Front Row: Maxine Sintek, Drahomira Storch, Alberta Reig, Betty Trosper, Dorothy Hurd, Effie Mae Chamberlin, Verna Mader, Elaine Panek, Elda Mae Ritter, Beverly Brown, Jerre Bailey. **Second Row:** Miss Betty Wertheimer, Bonnie Duval, Barbara Harshfield, Emmajean Payton, Wilmadeen Yenne, Leola Snyder, Donna Lippstreu, Margy Westerbuhr, Barbara Ulm, Mary Meyer. **Third Row:** Jean Zwiebel, Wilma Schardt, Mary Cover, Dorothy Starkey, Phyllis Seibler, Mary Ann Hinkle, Helen Psota, Ardith Snell, Mary Lou Bartruff.



The mermaids of the campus are Elaine Panek, Gloria Francis, Germaine Christensen, Verna Mader, Janet Atwater, Miss Yingling, Drahmy Storch, Patty Christensen, Barbara Ulm, Betty McElroy.

NAIADS...

Naiads is open to any girl in school who is interested in swimming. At the beginning of each semester try-outs are held and the best swimmers are admitted to membership. Each spring a pageant is presented and at Christmas the annual carnival is opened by the Naiads show. Miss Yingling is the sponsor.



The Naiads officers:

Elaine Panek, president, Gloria Francis, vice president, Germaine Christensen, secretary and treasurer, and Miss Yingling.



Sitting are: Beverly Stransky, Beverly Ambler, Mrs. Mantor, Miss Theodora Nelson, Miss Alice Paine, Ruth Packard, Janice Randall, Ethel Turner. **Standing are:** Penny Sloan, Jean Snow, Janice Phelps, Jean Perrin, Verna Mader, Barbara Walker, Virginia Ibsen, Mary Alice Bauer, Clarice Hoeltke, Delores Bauer, Ila Jean Blincow, Lorraine VanBoening, Janet VanSike, Esther Robinson, Elda Mae Ritter, Marlene Ehlers, Bonnie Richter, Nelva Gross, Bernice Jepsen.

Y. W. C. A. . . .

Beverly Ambler and Miss Theodora Nelson, Y.W.C.A. sponsor, look over the Bib'e lesson before a Thursday evening meeting.



The emblem of the Young Women's Christian Association is the familiar blue triangle that symbolizes the purposes of the organization. The base of the triangle is appropriately representative of the spiritual aspect of a Christian's personality. The other two equal sides stand for the social and intellectual phases, respectively. The Y.W.C.A. recognizes the importance of all three in their weekly meetings held each Wednesday evening. Each time a special program, including a period of devotions, is held.

High-lights of the Calendar for the Year:

In September, at the beginning of the fall semester, the Y.W.C.A. sponsored the Big-Little Sister Tea to help new girls get acquainted.

The Membership Dinner in October closed our drive for membership in Y.W.

The big event of the year was co-sponsoring the Christmas Carnival with the Y.M.C.A. The funds raised are used to send students to state, regional, and national conferences.

In March new officers were installed for the next year at a dinner meeting with the traditional installation ceremony.

On Inter-High Day the Y.W. served lunch to the students and other visitors on our campus.

The spring Nebraska District Conference of the Y.W. and Y.M. was held in Kearney this spring.



Prexy Ambler still manages a big smile after solving one of the many problems of the Y. W.

Officers:

President—Beverly Ambler
Vice-President—Nelva Gross
Secretary—Penelope Sloan
Treasurer—Irma Novey



Committee Chairmen:

Membership—Berniece Jepsen
Devotions—Beverly Stransky
Social Service—Phyllis Erickson
Music—Janice Phelps
Social—Donna Lewis
Dist. Rep.—Zelda Jean Ryan
Estes Coop.—Virginia Ibsen

The officers of Y.W.C.A., Nelva Gross, Beverly Ambler, and Penny Sloan plan an interesting evening of entertainment.



First Row: Don Welch, Mr. Harold Ahrendts, Jack Snyder, president, Mr. Joseph Bowes, Don Elliott, corresponding secretary. **Second Row:** Bud Schrack, vice president, Bill Watkins, Bob Hanson, Lawrence Gill, Eldon Nickelson, chaplain, Don Tucker, George Rempel, Delwyn Lindholm, pledge master, Dale Conzelman, treasurer, Darwin Johnson, secretary.

SIGMA THETA EPSILON...

Sigma Theta Epsilon—National Religious Fraternity for Methodist Men.

Seeing a need for a richer Christian life on the campus here at Kearney, fifteen men organized a club for Methodist Men. This club was, on April 30, 1950, initiated and chartered as Upsilon Chapter of Sigma Theta Epsilon, National Religious Fraternity. "To create a more intimate Christian fellowship among men of Methodist preference and to organize life around Jesus Christ as the Master of life," is the goal toward which the fraternity will strive.

The men of Upsilon have much to look back on as their first year ends: our first pledge class; personal visits by national officers, Rev. Nutt of Lincoln and George Oerke of Stillwater, Oklahoma; National conclave; the outing for the boys from the training school; fellowship over coffee and the "Degree of the Knotted Rope" for the graduating members.

Rev. Richard Nutt, past national sponsor, and Mr. George Oerke, past executive secretary and now national sponsor of S.T.E., are to receive our most sincere thanks for their work both by mail and personal visits to get

Upsilon on its way to being a working organization to build Christian character in the men of its membership.

The 1,800 mile trip to Bloomington over the Thanksgiving holiday for national conclave was a memorable trip to be sure. The six men who attended the four day meeting were proud to come back with Darwin Johnson as national secretary to S.T.E., an honor, indeed, to Upsilon and Kearney.

Second semester found S.T.E., as were other organizations, affected by the world situation. Lyle Hart and Bob Hegwood joined the "rush to service" and joined the Air Force.

Upsilon is proud to know that its members are among the leaders in both the religious life of the students and the student government. With Student Council leaders and leaders in honorary fraternities, Sigma Theta Epsilon is truly an outstanding group of men.

We appreciate and want to acknowledge our gratitude to Mr. Joe Bowes and Mr. Harold Ahrendts who as sponsors have given freely of their time to guide and assist us; also to Reverend Albert Lapthorne of the Kearney Methodist Church for his interest and help in getting Upsilon going at Kearney.



Sitting are: Luella Peterson, Miss Theodora Nelson, Miss Laurel Holcomb, Norris Morrison, Mrs. Norris Morrison, Elizabeth Harris. **Standing are:** Harriet Engleman, Marilyn Carlson, Viola Hanson, Eldon Nicholson, Bob Minor, Phyllis Siebler, Twyla Jordan, Carol Wendell.

INTER-VARSITY CHRISTIAN FELLOWSHIP

Officers:

President Norris Morrison
 Vice President Viola Hanson
 Secretary:
 1st semester Shirley McCann
 2nd semester Mary Alice Bauer
 Treasurer Eldon Nickolson
 Magazine Secretary Gwen Jordan
 Mission's Secretary Jane Simms
 Social Chairman Carol Wendell
 Publicity Chairman Phyllis Siebler
 Bible Study Chairman Harriott Engleman
 Co-sponsors Miss Theodore Nelson
 Miss Laurel Holcomb



N. Morrison

V. Hanson

M. Bauer

E. Nickolson



A scene from the Home Ec banquet. Seated at the head table are Miss Saunders, Elaine Burton, Miss Delia Garrett, Herbert L. Cushing, Phyllis Erickson, Mrs. Mantor, Mrs. Cushing, and Lavonne Plambeck.

HOME EC CLUB...

Home Economics Club, now called "Colhecon," meets once a month. This year the club had approximately seventy-five members consisting of majors, minors, and other girls interested in Home Economics. The purpose of Colhecon is to develop leadership and the ideals of our profession which are associated with the American Home Economics Club.

The outstanding activities of the year included the packing of Christmas boxes for an adopted French orphanage and for several Greek families. This represented our celebration of United Nation's Day.

The Christmas Silver Tea was held in Green Terrace. A silver offering was taken for an Omaha orphanage.

Ten girls attended the state convention in Lincoln March 9th and 10th where Janice Randall, our state representative, was elected State Treasurer.

One of the most outstanding meetings of the year was on Wedding Etiquette. Members of the club modeled their gowns as brides and attendants demonstrating the proper wedding etiquette. Our refreshment committee decorated a beautiful three-tiered wedding cake which was served with coffee.

The formal banquet was held in the Crystal Room, Hotel Fort Kearney in April. Bonnie Lee Smith was voted the 1951 Colhecon Sweetheart.

The year ended with an informal picnic at Harmon Park.



The Home Economics girls pack their Christmas boxes for Greek and French families. The girls are Lavonne Plambeck, Carol Oakley, Phyllis Erickson, Jerre Howell, Cletis Henry, Judith Teichert, and Darlene Jorgenson.



First Row: Don Jester, Frank Taylor, Marjorie Schurr, Daryl Lenstrom, Joyce Jesske, Dan Garber, Elaine Burton, Don Nelson, Shirley McCann, Don Zimmerman, Phyllis Siebler. **Second Row:** Mr. Robert Place, Dorothy Williams, Wilma Linn, Margy Peterson, Pat Asher, Janice Phelps, Judith Tiechert, Helen Oye, Delores Johnson, Duane Nelson, Don Dahlin, Milan Dady, James Brown, Kenneth Phillips, Mr. Roland Welch, Miss Clara Ockinga.

PI OMEGA PI...

HONORARY BUSINESS FRATERNITY

Active since 1929, Nu Chapter of Pi Omega Pi is one of the oldest honorary fraternities on the Kearney State Teachers College campus. Nu chapter is the thirteenth of seventy-six chapters located throughout the United States.

Membership in Pi Omega Pi is an honor which is bestowed upon those students in commerce who have done superior work and who have those qualities which tend to make for success in teaching. On the whole, students who are elected to Pi Omega Pi have an opportunity to take an active part in contributing to the success of the organization.

Under the leadership of Dan Garber, president; Frank Taylor, vice president; Elaine Burton, secretary; Alberta Rieg, treasurer; and Joyce Jesske, historian, the fraternity has done well during the past year to express its aims: service, loyalty, and progress.

Dinner meetings once a month have been the feature of the year's activities with initiation ceremonies or programs of a professional nature as part of the agenda.

During Christmas vacation Dan Garber and Donald C. Nelson were delegates to the Pi Omega Pi national convention in Cleveland where they took an active part in committees which formulated fraternity policies on a national basis.

One of the projects of the past year has been the revision of the chapter's by-laws. Another is a survey of Pi Omega Pi alumni to determine present positions and addresses of all former members. Many notable personalities in the field of business education are among Nu Chapter's alumni.

Pi Omega Pi continues to present an award to an outstanding Freshman in commerce who meets scholarship, leadership, and personality qualifications.

Members of this organization are constantly made aware of the purposes of Pi Omega Pi which are to encourage and create interest in scholarship in commerce, to aid in civic betterment in college, to encourage and foster high ethical standards in business and professional life, and to teach the ideal of service as the basis of all worthy enterprise.



D. Garber

F. Taylor

A. Rieg

E. Burton



Keep those ribbons on where we can see them! What pledge hasn't heard these words three times a day. Rush Week and Pledgeship are weeks of pleasure and excitement—for the actives. For the pledges it's weeks of shining shoes and carrying books. Much ado and excitement is afoot for sororities and fraternities as they back their election candidates in the spring.

Another meeting of the Inter-Fraternity-Sorority Council to discuss Rush Week plans. Around the table are Joan Daggett, Bernice Jepsen, Phyllis Erickson, Wilma Roesler, Mr. Welch, Ruth Mahoney, Drahmy Storch, Ernie Matuschka, Fred Abood, and Glenn Knappe.





The Zeta Chi Alpha pledges—**Front Row:** Marilyn Sutherland, Louella Peterson, Dolores Larson, Ardis Snell, Elaine Harky, Wilma Schardt, Jean Zweibel, Leola Snyder. **Back Row:** Marilyn Teter, Bonnie Duval, Shirley Geisler, Lorraine Muhle, Maxine Overturf, Lavonna Baker, Mary Rochford, Clara Mae Schwartz, Margaret Wilson, Ethel Turner.

ZETA CHI ALPHA...

The Zetas had a very successful year under the direction of Dr. Faylor. Highlighting their first semester's activities was the reinstatement of their traditional Cinderella Ball. A senior, Cletis Henry, Holbrook, Nebraska, was crowned Cinderella princess. Other activities of the semester included the annual picnic, Homecoming, and the Christmas breakfast.

Second semester pledge season brought pennies to the initiation fund, new members to the sorority, and fun for all. Climaxing the year was the slumber party at Cottonmill Lodge.

In the spring the Zetas invited their mothers to the annual Mother's Day tea. This is also the occasion to honor the seniors and present the new officers. The last week-end as usual was the date for the "slumber" party at Cottonmill Lake.



Miss Cletis Henry, Holbrook, Zeta Chi Alpha **Cinderella Princess.**

The crowning glory for the Zetas came when they won the sorority scholarship plaque. In addition to this four P. T. A. scholarships, the Delta Kappa Gamma scholarship, and the Xi Phi sophomore award were granted to Zetas.

Officers:

Bee Jepsen, President
 Mary Meyer, Vice-President
 Marilyn Johnson, Secretary
 Helen Orcutt, Treasurer
 Wilma Linn, Historian
 Jean Blincow, Inter-Fraternity-Sorority Representative



Mary Ann Hinkle, left, acts as hostess at the Cinderella Ball with June Blincow as her assistant.



Back Row: Emma Payton, Joan Stewart, Judith Teichert, Joyce Psota, Joyce Meyer, Ila Jean Blincow, June Blincow, Marian Skov, Wilma Linn, Elda Mae Ritter, Bernice Jepsen, Miss Leona Failor. **Front Row:** Wilmadeen Yenne, Mary Lou Martin, Marilyn Johnson, Helen Orcutt, Shirley Sterner, Mary Ann Hinkle, Irma Novy, Mary Meyer, Maxine Ibsen, Phyllis Williams, Joan Daggett, Cletis Henry.



The Sigma Theta Phi pledges—**Front Row:** Twyla Jordan, Lorraine Van Boening, Y'londa Kenny, Mary Helen Wright, Janice Randall, Louise Prouty, Madeline Felker, Donna Lippstreu, Barbara Bennett, Darlene Jorgenson. **Back Row:** Bonnie Richter, Barbara Walker, Marlene Ehlers, Helen Burhoop, Janet Van Skike, Jacqueline Bock, Wilma Johnson, Marjorie Westerbuhr, Mary Alice Bauer, Audrey Richendifer, Mona Casper, Phyllis Wissbaum, Jo Sprague, Joan Stoffrigan.

SIGMA THETA PHI...



The Sigma Sweetheart of 1951, Miss Wilma Roesler, Wilcox, Nebraska.

Another successful year for the Sigmas! One of their greatest achievements was the election of Jane Waldo, Bev Swanson and Gwen Jordan as representatives to the Student Council. The Western Ranch Party held for the prospective pledges by the actives was an enjoyable evening for all.

The Sigmas elected Miss Wilma Roesler to be their Sigma Sweetheart of 1951. "Oriental Moonlight," the theme of the Spring Formal, was the climax of another enjoyable year for Sigma Theta Phi.

The Sigma officers relax for a picture in the Case Hall lobby. Left to right are: Lavonne Plambeck, secretary, Virginia Mason, treasurer, Wilma Roesler, rush chairman, Beverly Swanson, news reporter, Jane Waldo, vice president, Phyllis Erickson, president, and Miss Clara Cckinga, sponsor.



Front Row: Elaine Burton, Genevieve Koehler, Patricia Minnick, Beverly Ambler, Phyllis Walker, Nita Frank, Shirley Bush, Beverly Swanson, Ginny Mason, Lavonne Plambeck, Jane Waldo, Zelda Jeanne Ryan, Ramona Fecht, Patricia Faherty, Margie Peterson, Norma Schrack. **Back Row:** Marjorie Schlagel, Margaret Schlagel, Betty Shzw, Donna Bryan, Helen Ienn, Joyce Jesske, Janice Phelps, Rogene Fastenau, Virginia Ibsen, Jean Snow, Helen Oye, Marianne Korslund, Gwen Jordan, Wilma Roesler, Phyllis Erickson, Delores Johnson, Miss Clara Ockinga.



The Delta Pi Beta pledges—**Front Row:** Nancy Hogeland, Virginia Schurr, Barbara Parriott, Carolyn Sanderman, Marilyn Eck, Elaine Grossnicklaus, Janet Atwater, Darlene Glass. **Back Row:** Alice Clark, Jean Perrin, Sandra Reynolds, Illa Mae Rassmussen, Gerry Hubers, Betty McElroy, Pat Case, Helen Camaras, Patti Christensen, and Beverly Brown.

DELTA PI BETA...

As always, the Delta girls have shown in many ways their knack for being campus winners. Their three sorority aims: fellowship, scholarship, and leadership echo through the halls of Kearney State Teachers College.

The traditional Holly Ball with an atmosphere of glistening ice and snow, gave the prospective pledges a vision of what their life



The Delta's present their "Charleston Revue," at the Christmas Carnival talent show. June Hodge leads a band made up of Jeanette Ibsen, Phyllis Ware, Maxine Sintek, Dorothy Baum, and Virginia Holub; Lou Casey and Gloria Francis are doing the "Charleston."

as Deltas would be. The evening was climaxed by the presentation of the crown of holly to "Queen" Ruth Mahoney, the sorority's first semester president. Mrs. Mantor, who had been a temporary sponsor for the sorority introduced the new permanent sponsor, Miss Glo Rose Mitchell.

The Delta array of winners begins with Alta Hubbert Minnick who was the campus choice for the honor of Homecoming Queen. The Deltas are proud of Pat Asher, the 1950 Christmas Queen, and equally proud of Rosemary Krutz who reigned as "K" Club Queen.

Versatility is one word that adequately describes the Deltas. Jeanette Harrison, a prominent member of the sorority, is a member of the college debate squad, Co-champion in the Peace division of the oratorical contest and assistant editor of the Antelope. Jeanette and Marilyn Eck shared the lead in the college play, "Dark Victory." Pat Asher and Carolyn Sanderman shine as members of the student council. Sharon Peterson is a member of the Women's League Council.

The Deltas are represented in these honorary fraternities: Sigma Tau Delta, Xi Phi, Pi Kappa Delta, Lambda Delta Lambda, and Pi Omega Pi. They have shown outstanding leadership in WAA, Zip Club, Naiads, Cheerleading and Home Economics Club.



The Delta Pi Beta basketball team, the "**Flaming Arrows**". The members are: Barbara Herndon, Drahmy Storch, June Powell, Rosemary Krutz, Gloria Francis, Phyllis Ware, Maxine Sintek, Jeannette Ibsen, and Jerre Howell, trainer.



Mrs. Lyle Mantor crowns Miss Ruth Mahoney, **Holly Queen of 1950**, as the new sponsor Miss Glo Rose Mitchell looks on.

A part of the most exciting game of college life is the sorority's rush of the girls they want to call "Sisters." This year's rush week began with the Rush Breakfast, the sorority president, Norma Jean Ferris, presiding. Following the breakfast was the Preference Dinner where the proud "Mothers" pinned the yellow and white ribbons on their "Daughters." The pledges soon showed they were following in the footsteps of the actives when they presented a melodrama, "Fanny, The Farmer's Daughter," at the student union's Gay Nineties Dance. Their glory, however, soon subsided

when they took the back seat during pledge week and informal initiation. The hilarity of garb and action is too indescribable to mention here. Toward the end of the year it was the actives who "toed the line" when the pledges gave their return party.

Through the cooperation of every member and through the unfailing advice of their sponsor, Miss Mitchell, the Deltas have achieved honors as leaders and winners, established friendships as classmates, and have succeeded in making this one of the best and most memorable years of their lives.

First Row: June Hodge, Jeannette Harrison, Evelyn Urban, Penny Sloan, Alberta Rieg, Betty Dill, Dea Casey, Twila Keller, Lcu Casey. **Second Row:** Drahmy Storch, Dorothy Baum, Norma Ferns, Miss Mitchell, Ruth Mahoney, Virginia Holub, Bonnie Smith. **Third Row:** Jackie Rothrock, Donna Lewis, Germaine Christensen, Dixie Burns, Jo Mundorff, Marge Schurr, Rosemary Krutz, Phyllis Ware, Gloria Francis, Pat Meyerhoeffer, Maxine Sintek, Barbara Hernden, Donna Ferguson, Peggy Crowley, Jeannette Ibsen.





The Caledonian pledges—**Front Row:** Jack Oades, Don Chavanu, Perry Baker, Arnold Jakubowski, Bob Krenowitz, Marvin Meyer, Leslie Smith, Don Nelson, Veryl Anderson, Gordon Adams. **Second Row:** Dale Prosser, Dale Hall, Wayne Walker, Bernard Moran, Dean Woods, Preston Houtchens, Marshall Joyce, Frank Raasch, Al Hart, Harry Gross. **Back Row:** Kent Brestal, Bill Geisler, Delwyn Lindholm, Ora Brawner, Duane Nelson, Dewaine Alcorn, Max Jardon, Alvin Babb, Herbert Carlson.

CALEDONIANS...

The 1950-51 school year has been a year of highlights for the sixty-two men who are members of the Caledonian Fraternity. This year the frat held regular dinner meetings, printed the Caledonian desk blotters, and adopted a new, original Cal fight song besides the many special activities throughout the year.

The first big event was Homecoming. The Cals displayed artistic ability and original ideas by winning second place with both the Cal float and campus display. Floyd Watts was chairman of the float committee, while Verle Straatman handled the campus display.

The outstanding feature of the day for the Cals was the first annual alumni dinner and the presentation of an annual award to some outstanding person on the campus.



F. ABOOD
T. CANDY

J. HENDRIX
V. STRAATMAN

D. SHREVE
K. CARLSON

This year the Cals selected "Mom" Pratt, dorm mother of Men's Hall. Inscribed on the award were the words, "To Mom Pratt, who has done so much, for so many, for so little."

With all the atmosphere of the gay nineties, one of the finest social events of the school year, the annual Bowery Ball was next on the Cal agenda of activities. Jess Gayer's orchestra furnished the music for the gala event which was held in the lavishly decorated air base gymnasium.

As second semester rolled around, pledge season was on and another time of busy activities was in store for the Caledonians. The annual Cal Smoker, given for the prospective pledges, featured a speech by Jack "Honest John" Lewis of radio station KGFW, as well as a personal appearance by those two recording celebrities, "John and Marsha."

Following rush activities, thirty-one pledges and an equal number of actives enjoyed the Cal preference dinner which was held in the Crystal Ball room of the Fort Kearney Hotel. Principal speaker of the evening was former Caledonian, Dean Wallace, who is now practicing law in Kearney. After this, pledgehood went into full swing and the informal initiation, an evening looked forward to by the pledges, proved to be a huge success.

Then, at last the time arrived for the pledges to become full-fledged Caledonians at the formal initiation. A dinner and ritual ceremonies were held at the Fort Kearney Hotel.

Jack Oades piloted our spirited election campaign and Wayne "Smiley" Sintek was elected president of the Student Council for the coming year. Dave Jelden and Arnold Jakubowski were chosen by the student body as council representatives-at-large. The Cals also won the annual scholarship plaque, which is awarded by the Inter-Fraternity-Sorority Council.

Men who volunteered for active service in the Armed Forces were William Ahrens, Tom Cavanaugh, Don Danielson, Pete Dolan, Arthur Embree, Dale Gerten, Dale Olson, Tom Talbert, Rex Van Camp, Dick Walker, and Dode Deselms. Others who were not included in the active's picture are Reuben Anders, Lewis Dughman, Dick Ellis, Calvin Lehman, Stan Pollman, and Brick Watts.

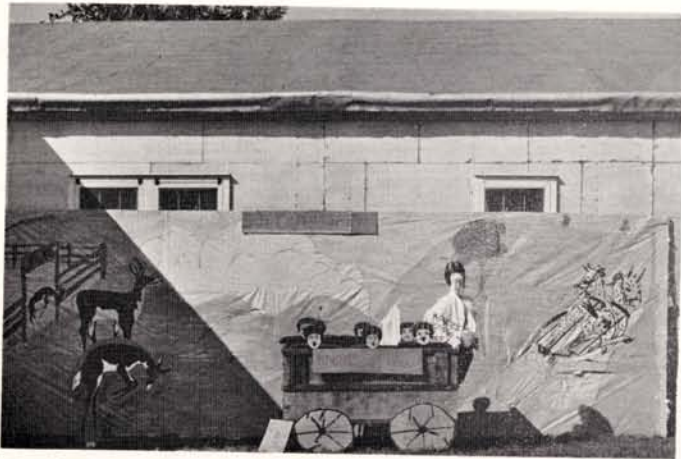

Fred Abood led the Cals through their first semester's activities as President; Johnny Hendrix, Vice president; Tom Candy, Secretary; and Don Shreve, Treasurer.

Second semester officers of the fraternity were: President, Johnny Hendrix; Don Shreve held down the veep's job; Tom Candy remained secretary; and Verle Straatmann was elected treasurer.

All in all, it was a great year for the Caledonians as the wearers of the Blue and Gold proved themselves to be outstanding men on the campus of KSTC as leaders, scholastically and in sports. The Cals are sponsored by Mr. Kenneth Carlson, a former Cal himself, of the Industrial Education Department.

A typical group at the Bowery Ball were Al Smith, Don Atwater, Preston Houtchens, and Don Shreve. Seated are Dea Casey, Betty Bowen, Loretta Houtchens, and Lou Casey.

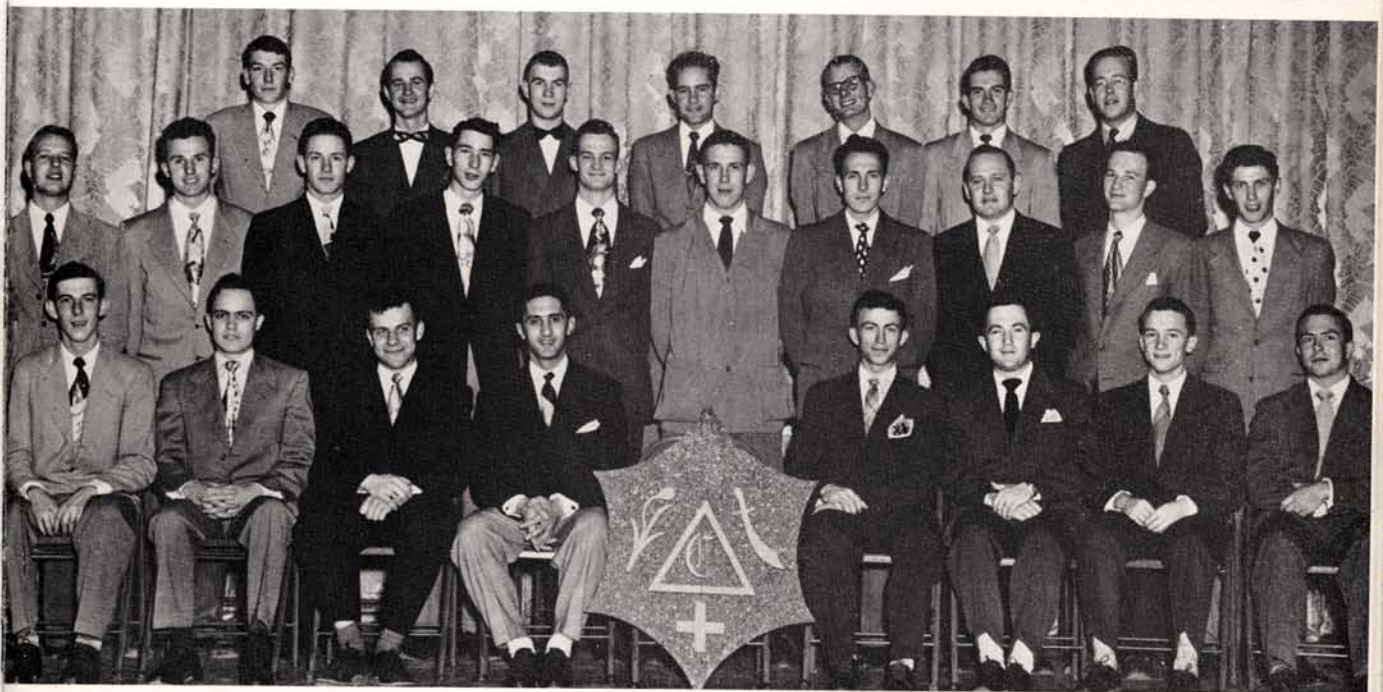

First Row: Bill Ramsey, Dale VanWormer, Thomas Candy, Fred Abood, John Hendrix, Don Shreve, Don McKenzie, Dick Lange. **Second Row:** Tony Gzehoviak, Verle Straatman, Loren Swanson, Carter Beghtol, Rex Van Camp, Al Smith, Wayne Sintek, Melvin Blixt, John Lowe, Ed Smith. **Third Row:** Wayne Rodehorst, Chuck Lind'ey, Dave Jeldon, Don Grassmeyer, Don Atwater, Don Bushnell, Mr. Kenneth Carlson, sponsor.



The Phi Tau Gamma pledges of 1951. **First Row:** Cecil Stutzman, Harlan Fletcher, Dave Van Nordheim, Ray Bartusiak, Clarke Woodruff, Jack Taylor, Allan Bellinger, Jack Brestal, Don Welch, Bob Hanson, Joe Doyle, Earl Rademacher. **Second Row:** Ronald Peister, Joe Davenport, Howard Kolbo, Bernard Staab, Jack Coffey, Don Landis, Allan Kolbo, Ronald Lanstrom, John Cronin, Duane Freeman, George Wattles, Robert Joy, Bill Bruegman, Jack Jensen. **Third Row:** Johnny Mason, Ed Staab, Merlin Bachman, Hershel Siebrass, Darrell Lenz, Gaynor Collision, Bob Ihrig, Don Dahlin, Don Lewis, Dick Hawes, Bob Engler, Jack Riley, Don Reynolds, Ted Benzler.

PHI TAU GAMMA...

The members of Phi Tau Gamma were again the leaders on the college campus. Phi Taus who held prominent offices continued to uphold the honor of the oldest fraternity at KSTC. The mid-year of the twentieth century found the Phi Taus well-represented in nearly all of the campus activities. Leading the long list is Ed Minnick, president of the Student Council for the last two years, football back, track star; Elmer Murman, three-year Student Council member, who was also a main-stay on the Antelope basketball team, held the president's office in Men's League and treasurer of the senior class; and Glenn Knapple, football player, Student Council member for two terms, track hurdler. Other college leaders

include Paul Marzolf, football, basketball and track star, Student Council member; Ted Jamson, football quarterback; Bill Hasemeyer, football center; the state championship golf team composed of Bob Daggett, Bob Baker, and Don Hill.

Senior officers were led by Clarence Courtright, the junior class by Bill Nelson, the sophomore class by Jim Anderson and Harold Reck. Ed Norris and Clarence Courtright were editor and business manager respectively of the 1951 Blue and Gold. Seven Phi Taus held the majority of power on the Men's League Council and Bill Smith was elected president of the Inter-Frat-Sorority Council.

The fraternity was saddened at Christmas to learn that one of their former sponsors, Durfee Larson, who was on active duty in the Army, was reported missing in action in Korea. Actives answering the call to service this year were Jim Anderson, Douglas Anderson, and Bob Smith. Last spring, a large bronze plaque was presented to the school by Phi Tau Gamma in recognition of those men who gave their lives in World War II. In future years it is hoped that this memorial plaque will be placed in the new Student Union.

Homecoming was the time of rejoicing for all actives and alums, for the first place in floats went to the men of the Red and White. Included in the day's activities was the traditional smoker for all the grads.

Miss Jane Waldo, Republican City, was crowned Phi Tau Gamma Sweetheart at the 36th Anniversary Ball held in the Crystal Ball Room at the Hotel Fort Kearney.



At the spring Anniversary Ball of 1950, Phi Taus honored Miss Virginia Mason as Phi Tau Gamma Sweetheart. The elaborate decorations for the Ball followed the theme of "Davy Jones' Locker" and music was furnished by Riley Smith's orchestra—"right out of the whale's mouth."

Officers for the year were Glenn Knapple and Jack Bryan, Chancellors; Ed Norris and Harold Reck, Vice-chancellors; Daryl Lenstrom and Clarence Courtright, secretaries; Jack Bryan and Don Briggs, treasurers; Don Briggs and Bill Janssen, historians; and Bill Hasemeyer and Glenn Knapple, pledge-masters.

Forty-two men chose Phi Tau as their preference and after the usual amount of action during pledgship were formally initiated April 17. The faculty men who served as sponsors were Bill Morris, basketball coach, and N. R. Diffenderfer, geography instructor.

Yes, members of Phi Tau Gamma, which this year is celebrating its 36th anniversary have a right to boast this phrase—**LEADING CONTENDERS FOR CAMPUS LEADERSHIP.**



Jim Doody and Clarence Courtright are attempting to drop the eggs directly into Don Reynold's open mouth as Ted Jamson helps Don to cooperate. The informal initiation was held in the Air Base Gym.



First Row: Jack Bryan, Keith Osborne, Jerome Martin, Bill Hasemeyer, Ed Minnick, Glenn Knapple, Don Briggs, DeWayne Tripplett, Clarence Courtright, Harold Reck. **Second Row:** Sponsors Norman Differderfer and Bill Morris, Ralph Merklinger, Jim Doody, Bill Janssen, Ray Kolbo, Don Hill, Lawrence Flower, Bob Daggett, Dick Gorham, Gerald Reck. **Third Row:** Duane Munson, Elmer Murman, Bill Nelson, Gerald Grauer, Bruce Bartels, Larry Carlson, Daryl Lenstrom, Jim Peterson, Bob Busteed, Bob Baker, Bill Smith, Ed Norris.



earney's businessmen are to be thanked for their patronage that helped make this book possible. Meeting the ad sales quota kept Clarence Courtright and his staff busy from August until April; but a check of the final ad sales in the ledger will show that their efforts were more than rewarded. Show your appreciation by patronizing our Blue and Gold advertisers.



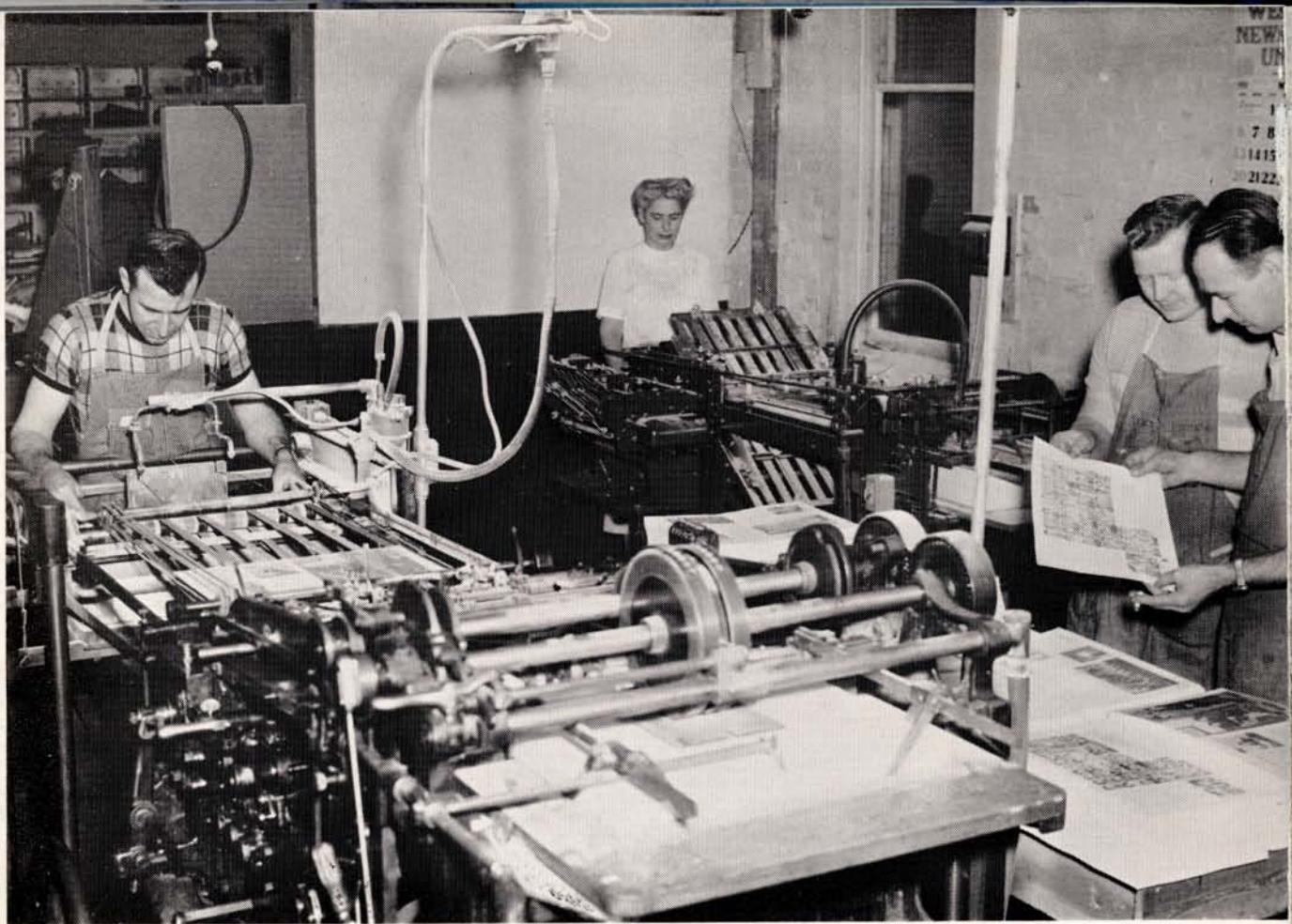

Above you see part of the pressroom and the printers in the Capitol Printing Co.'s plant as they are printing your 1951 Blue and Gold.

Printing is the process by which history is recorded. Let your future history be long and prosperous.

CAPITOL PRINTING COMPANY

1135 M Street

Lincoln, Nebraska

The Bookbinders of your 1951 Blue and Gold wish the class of 1951 all a successful future, in what ever career they may choose.

PEASE BINDERY

1220 M Street

Lincoln, Nebraska

Living Photographs will add
Exitement Later on in
Life



Photographers
for the
BLUE and GOLD

ANDERSON STUDIO

14 West 22nd
Kearney, Nebr.

Joe Bridgion and Family Are Shown One of The
Late Model Radios At—

SEARS ROEBUCK and COMPANY

Kearney's Newest Department Store



FORT KEARNEY NATIONAL BANK

COMPLETE BANKING SERVICE

Member Federal Reserve System

Member Federal Deposit Insurance Corporation

We Are Always Glad To Serve You

Joyce Jesske pours punch for fellow senior staff members,
Daryl Lenstrom, Duane Munson, Verna Mader,
Jack Bryan, and Dick Gorham as—

COLLEGE CAFETERIA

manager, Mrs. Anna Thompson looks on.



The Various Party Rooms in The

HOTEL FORT KEARNEY

Are The Location of Many
College Functions



Coffee Time At

Your Student Union

Clarence, Don, Betty, Jr., Elmer drink a farewell cup of coffee with Director Dorothy E. Holcomb before becoming alumni of N.S.T.C. The five are senior members of the Union Staff.



Kearney Floral and Nursery

FLOWERS FOR
ALL
OCCASIONS

Kearney, Nebr.

O. L. (Doc.) Erickson, O. L. (Jack) Erickson and J. Meyers admire a tulip plant.



COZY CORNER

The only place in town where K.S.T.C. students are surrounded by a friendly atmosphere while enjoying home styled foods.

Owned & Operated by
Mom and Paul Porter

FOR A TASTY HOME-COOKED MEAL—

K.S.T.C. Students pick the

CAMPUS CAFE

Wayne & Esther Marsh



Mary Hinkle and June Blincow are
shown some beautiful silver

at

Hawthorne's Jewelry

Kendle Brothers' Successors
KEARNEY, NEBRASKA



Kearney Students come and enjoy food
and a friendly atmosphere anytime

at ALLEN'S as

We're Open 24 hours a day.



KAUFMAN & WERNERT

5 - 10 - 25c STORE

IN KEARNEY

SINCE 1908

43 Years of Service to the Community

FOUNTAIN SERVICE

GIFTS

PRESCRIPTION

H. H. HAEBERLE DRUGS

Kearney, Nebraska

Youthful Styles for Young Men

THE HIRSCHFELD CO.

Kearney — North Platte

Schweser's

LADIES SPECIALTY SHOP

Shop in pleasant surroundings
designed to enable us to
more conveniently serve you!

QUALITY FOOD

Deliciously Prepared

Courteously Served

TASTY TEA ROOM

Education is like your poor relation—

it's always with you once you get it.

N I M ' S

PITCHER'S

JEWELRY

2002 Central Ave.

Kearney, Nebr.

KEARNEY CREAMERY

W. O. Richardson, Owner and Manager

Home of

BLUE BELL DAIRY PRODUCTS

Phone 29031

2223 Second Ave.

KEARNEY, NEBR.

This space was contributed for your Autographs by BILL and JOHN IDT and REINEY EHLY at

IDT'S CLOTHING STORE FOR MEN

BATTERIES — TIRES — ELECTRIC SERVICE

Webster's
BATTERY & TIRE SERVICE

Cor. 24th St. - Ave. A
Phone 23511

TIRE REPAIRING

Battery Repairing

Slow or Fast Charging

CHEVROLET
CARS and TRUCKS

COMPLETE ONE STOP SERVICE

The Finest Used Cars and Trucks
in Kearney

24 HOUR WRECKER SERVICE

NIELSON CHEVROLET CO.

Phone 2181

Kearney



Bob Ihrig looks over a
glove as Loran Swanson
and Ray Kolbo listen to

SPORT'S CRAFT

owner, Duane Birt, give a
sales talk on a pair of BB shoes.

Student salesman, Ed Minnick, grins.



Did You Know

That Nebraska has a Nationally Distributed Fine Food Product?

PRESERVES AND JELLY

made from NEBRASKA'S WILD PLUMS now on sale in stores in

NEW YORK, DENVER, LOS ANGELES, and in LINCOLN at

BEECHNER'S, or order direct from

Courtright Farm

Beaver City, Nebr.



BAUMGARTNER'S VARIETY STORE

HOSIERY — LINGERIE — MILLINERY
STATIONERY — SCHOOL SUPPLIES

Kearney, Nebraska

JOHNSON CLEANERS

Dry Cleaning

Fur Cleaning

Fur Storage

123 West 21st Street

Kearney, Nebr.



CHIEF

Pontiac-Cadillac Co.

Oscar Dobbins, Owner
801 East 25th St. Phones Day 27791

KEARNEY, NEBRASKA Night 24154

Home of the Best New and Used Cars
Kearney, Nebr.



J. C. Penny Company

Chuck Lindlye and Ivan Kaminski look
over the selection of suits while Al Smith
trys one on for size.



For the Finest in Music
Get It At Kearney's Most
Complete Music Store

Pianos Phonographs
Sheet Music Recordings
Radios Musical Instruments

The Home of the Connsonata Electric Organ

Bahr-Schaal Music Co.

Opposite World Theatre Kearney, Nebr.



JORDAN'S STANDARD SERVICE

824 W 24th

GAS
OIL

ACCESSORIES

BATTERIES
TIRES

We Give S & H Green Stamps

* WALLPAPER

* PAINTS

* GLASS

ECK'S
Paint Store

Kearney, Nebraska

LINCOLN FERTILIZERS

"TAILOR-MADE"

FOR

CENTRAL NEBRASKA

SOILS



Manufactured
by

LINCOLN SERVICE
& SUPPLY, INC.

Box 327
Grand Island, Nebr.

WORLD THEATRE

ALWAYS THE BEST IN MOTION PICTURE ENTERTAINMENT

PHONE 31791 for PROGRAM DETAILS and STARTING TIME
KEARNEY, NEBRASKA

COLLEGE CLEANERS

Craftsmen in Keeping Things New

313 West 25th Street

Kearney, Nebraska

FAMOUS SHOE STORE

The Place to Go For Shoes You Know
2111 Central Ave.

Kearney, Nebraska

Mens

Roblee

Justin

Sherbrooks

Womens

Air-Step

Paris Fashion

Girl Scout

Loffer Socks



MIDWAY COCA COLA BOTTLING CO.

KEARNEY, NEBRASKA

PETERSON & HEDELL

ACROSS FROM THE COLLEGE

Phone

23791

KEARNEY,

NEBRASKA

LANTZ DRUG STORE

QUALITY DRUGS

WALGREEN SERVICE

THE DRUG STORE COMPLETE



RAINBOW CAFE

"Where All Good Friends Meet

To Eat"

Kearney, Nebr.

James G. Poullus, Owner



Congratulations to the

Class of 1951

TOLLEFSON - ELLIOTT LUMBER COMPANY



STOP AT THE

FAIRMONT

Dairy Store

Gwen Jordan makes a purchase

from her sister, Twyla.



Mr. Stevens, owner of the

Stevens Motor Company

explains the fine points

of the Studebaker to

Pete Dolan and Rex May.

For

Fine Steaks

Fried Chicken

Balanced Meals

and

Fine Service

Come to

**CAMEL'S
CAFE**



James G. Poullos,
Proprietor

18 West 24th Street
Kearney, Nebraska

KEARNEY PLUMBING AND HEATING COMPANY

Kearney, Nebraska



Pat Case demonstrates
the convenience of a
shower in the home.

You'll find

Swank Jewelry

Arrow Shirts

Paris Belts

Cooper Shorts

Rugby Sportswear

at

**The
MILLS
Store**

Clothes for men
who want the
best.

KEITH'S

We ring
the "Belles"

**Kearney's
CREDIT
Jewelers**

Opposite
World Theatre
Phone 25881
2318 Central Ave.



J. M. McDonald & Co.

Kearney's Complete Clothing Store

Harlan Fletcher and Bob Engler
are looking at a Blue & Gold Jacket.



OLD COLONY FLAVORS

ORANGE CRUSH

SQUIRT

Phil Shelmadine



Consumers Public Power District

Controlled and Operated
For Nebraskan's
By Nebraskan's



PLANE VIEW CAFE

★ Well Balanced Meals

★ Courteous Service

★ Prices That Please

William Knoll, Proprietor

1115 E. 25th Street

Kearney, Nebraska

For Private Parties

Do As The Faculty

and go to

THE GRANTHAM CAFE

Esther Juhl, Mgr.



Kearney's Oldest and Finest

Music Store

Pianos
Sheet Music
Records

Philco Radios
Philco Refrigerators
Maytag Washers

Gaston Music Co.

Ginny Macon, Barb Bennett and
Marlene Ehlers are making a purchase.



* Foods That Satisfy

* Prices That Please

* Where Students Meet

THE CHOCOLATE SHOP

KEARNEY, NEBRASKA



EPPERSON SHEET AND METAL WORKS

KEARNEY, NEBRASKA

Darlene Glass, Marilyn Eck

and Patti Christenson make

friends with Lennie Lennox.



R. G. DOWNING

W. K. DOWNING

Kearney Laundry — DRY CLEANERS —

ONE NAME — ONE OWNERSHIP — ONE MANAGEMENT
FOR MORE THAN 62 YEARS

Dial 24501

Kearney, Nebraska

Since 1888

SEHNERT BAKERY

2117 Central
Avenue



QUALITY
BAKERY
PRODUCTS

KEARNEY,
NEBRASKA

PLATTE VALLEY STATE BANK

JUST A GOOD PLACE TO BANK
KEARNEY, NEBRASKA

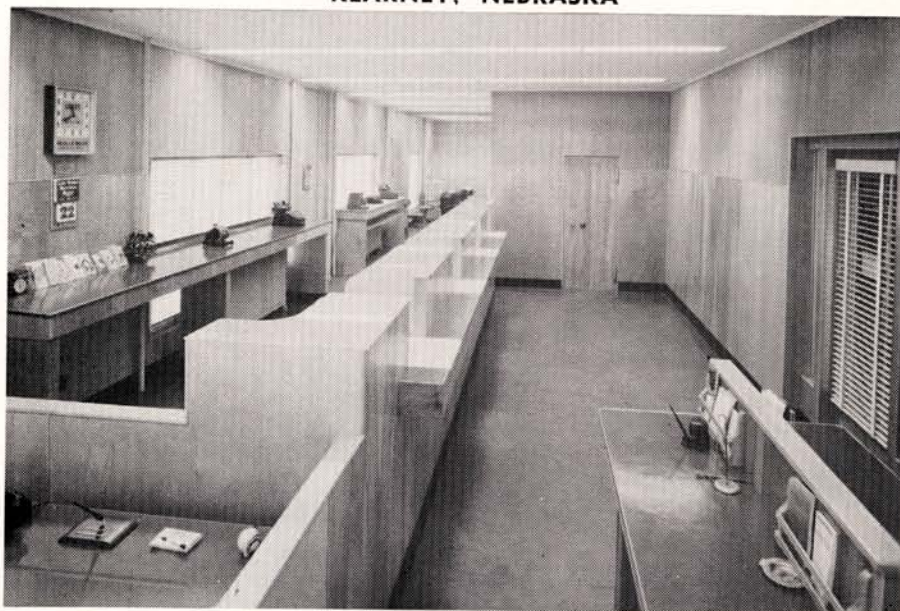

FACULTY DIRECTORY

Adams, Miss Louise	14	Ludden, Miss Carrie	16
Ahrendts, Mrs. Harold	14	Lynn, Mr. William	16
Anderson, Mrs. Harper	12	McClure, Mrs. Margaret	16
Arnold, Mr. George	12	Mantor, Mrs. Bernice	16
Beckmann, Mr. Elmer	14	Mantor, Mr. Lyle	12
Bergquist, Mrs. Alta	12	Means, Mr. Otho	16
Bowes, Mr. Joseph	14	Mercier, Miss Marie-Andree	16
Bruner, Mr. W. E.	12	Mitchell, Miss Glo Rose	16
Campbell, Miss Phyllis	14	Morris, Mr. William	16
Carlson, Mr. Kenneth	14	Morse, Miss Mary	16
Cole, Mr. Harvey	14	Nelson, Miss Theodora	16
Conrad, Miss Jennie	14	Nigh, Mrs. Edna	16
Copeland, Mr. Leland	14	Ockinga, Miss Clara	16
Cushing, Mr. Herbert L.	9	Olsen, Mr. Otto	12
Danker, Mr. Del	11	Paine, Miss Alice	12
Diffenderfer, Mr. N. R.	14	Place, Mr. Robert	16
Drake, Mrs. Miriam	14	Powell, Mrs. Gail	16
Eberl, Mr. Carl	14	Powell, Mr. R. W.	17
Failor, Miss Leona Mae	14	Robinson, Miss Alice	10
Foster, Mr. Charlie	14	Ryan, Mr. C. T.	12
Fox, Mr. Donald	15	Saunders, Miss Agnes	17
Garrett, Miss Delia	15	Sampson, Miss Helen	17
Hansen, Mrs. Mildred	15	Skinner, Miss Blanche	17
Hoffman, Mr. Harry	15	Smithey, Miss Edith	12
Holcomb, Miss Dorothy	12	Stout, Mr. H. G.	11
Holcomb, Miss Laurel	15	Stoutemyer, Mrs. Malvina	17
Holmgren, Mr. Philip	15	Stutheit, Mr. Bernard	10
House, Mr. Robert	15	Welch, Mr. Roland	17
Istas, Mrs. Helen	15	Wertheimer, Miss Betty	17
Johnson, Miss Clara	15	Whitfield, Mr. George	17
Klein, Miss Dorothy	15	Williams, Miss Dorothy	12
Larsen, Mr. L. M.	15	Yingling, Miss Harriot	17
Larson, Miss Minnie	15		

ORGANIZATIONAL DIRECTORY

A Cappella Choir	78- 79	Phi Tau Gamma	140-141
Antelope	84- 85	Pi Kappa Delta	112
Band	74- 75	Pi Omega Pi	127
Basketball	98-102	Pre-Med Club	117
Blue and Gold	82- 83	Radio	72
Caledonians	138-139	Seniors	20- 29
Delta Pi Beta	136-137	Sigma Tau Delta	114
Dramatics	73	Sigma Theta Epsilon	128
Football	88- 96	Sigma Theta Phi	134-135
Freshman	48- 51	Social Science Club	117
Golf and Intramurals	105	Sophomores	42- 43
Home-Ec Club	126	Student Council	86- 87
Inter-Varsity	129	Tennis	104
Juniors	38- 41	Track	103-104
K Club	97	Vet's Village Council	119
Lambda Delta Lambda	115	W.A.A.	122
M.E.N.C.	118	Womens League	111
Men's League	110	Xi Phi	113
Naiads	123	Y.M.C.A.	120
Newman Club	116	Y.W.C.A.	124
Oratory	72	Zeta Chi Alpha	132-133
Orchestra	76- 77	Zip Club	121

STUDENT DIRECTORY

—A—

Abood, Fred, Lansing, Mich.20
Ackerman, Lyle, Larned, Kansas ..51
Adams, Gordon, Culbertson43
Ahrens, William, Minden34
Alcorn, Dewaine, Kearney51
Alexander, Joyce, North Platte34
Allen, Harold, Kearney51
Allen, William W., Kearney34
Ambler, Beverly, Orleans43
Anderberg, Marilyn, Axtell43
Anders, Reuben, Bertrand20
Anderson, Douglas, Burwell34
Anderson, James, Ainsworth43
Anderson, Leona, Comstock52
Anderson, Richard, Kearney34
Anderson, Veryl, Minden43
Andrews, Donald, Lexington51
Armstrong, William, Elm Creek ..51
Arnold, Glenn, Elm Creek34
Arris, David, North Platte43
Asher, Betty Jo, Kearney51
Asher, Patty, Kearney34
Aten, Kenneth, Holdrege51
Atwater, Don, Kearney20
Atwater, Janet, Kearney51

—B—

Babb, Alvin, Kearney51
Babb, Lyla, Broadwater43
Bachkora, Bryan, Shelton43
Bachman, Glen, Kearney20
Bachman, Merlin, Ayr51
Bailey, Doris, Miller43
Bailey, Jerre, Mitchell51
Baker, Clydella, Clarke43
Baker, Lavon, Miller43
Baker, Perry L., Miller51
Baker, Robert, Kearney20
Bannon, Raymond, Paxton20
Barrett, Virginia, Merna57
Bartels, Bruce, Hastings20
Bartholomew, John, Kearney34
Bartruff, Mary Lou, Eustis43
Bartusiak, Ray, Kearney43
Bauer, Dolores, Doniphan51
Baur, Mary, Culbertson51
Baum, Dorothy, Mitchell20
Beghtol, Carter, Kearney43
Bellinger, Claris, Arcadia20
Beltz, Jerald, Arnold20
Bennett, Barbara, Oshkosh51
Benzler, Theodore, Kearney34
Berg, Bernard, Sumner43
Best, Doneta, Upland43
Bigbee, Joan, Merna51
Bishop, Jack, Kearney43
Blinchow, Ila, Oxford43
Blinchow, June, Oxford43
Blixt, Melvin, Aurora20
Bock, Jacqueline, David City34
Boggs, Wesley, Oshkosh43
Bonness, Bryce, Grand Island51
Botts, Boyd, Kearney20
Bowman, Lois, Gothenburg43
Brawner, Ora, Wilcox43
Brestal, John, Chappell51
Briggs, Donald, Broken Bow20
Bridegan, Joe, Kearney43
Briggs, Margaret, Broken Bow51
Brooke, Bob, Kearney51
Brown, Beverly, Fremont51
Brown, James, Grand Island43
Bruegman, William, Cozad51
Bryan, Donna Jean, Aurora43
Bryan, Jackie, Aurora20
Bunger, John, Upland51
Burchell, Warren, Minden34
Burhoop, Helen, York51
Burke, Nina, Stromsburg20

Burnham, Iona Rose, Kearney43
Burns, Dixie, Ansley43
Burton, Margaret Elaine, Bartley ..20
Bushnell, Donald, Wilcox20
Bush, Shirley, Riverton43
Buss, Nila, Blue Hill51
Busteed, Robert, Ogallala43

—C—

Camaras, Helen, Grand Island43
Candy, Tom, Kearney20
Carlisle, Mary, York34
Carlson, Bonnie, Kearney43
Carlson, Charles, Bartley34
Carlson, Marilyn A., Axtell43
Carlson, Marilyn R., Kearney51
Carnes, Ethel (Mrs.), Kearney51
Case, Patricia Lee, Kearney51
Casey, Dea Lee, Lexington43
Casey, Lou Rae, Lexington43
Casper, Mona, Hildreth43
Chamberlain, Effie, Mason City34
Chavanu, Donald, Eddyville43
Christensen, Germaine, Kearney34
Christensen, Patricia, Kearney51
Christensen, Rose, Minden34
Clancy, Robert, Kearney51
Clapper, Ted, Kearney43
Clark, Alice, Gothenburg51
Clark, James, Lincoln20
Clark, Robert, Kearney20
Clark, R. LaDene, Chappell51
Clem, Allen, Kearney20
Coffey, Jack, Oxford34
Colgan, Francis, Orleans20
Collison, Gaynor, Campbell51
Conzelman, M. Dale, Kearney20
Courtright, W. Clarence, Beaver City20
Cover, Mary Lee, Cozad51
Crawley, Margaret, Kearney43
Croft, John, Scottsbluff34
Cronin, John, Grand Island43
Curley, Phyllis, Lincoln51
Cusick, Dick, Grand Island51

—D—

Daggett, Joan, Kearney20
Daggett, Robert, Kearney20
Dahlin, Donald, Ord22
Danielson, Donald, Aurora34
Danker, George, Kearney51
Darling, Donald, Kearney51
Davenport, Joseph, Callaway43
DeLano, Calvin, Kearney51
Deselms, Donald, Oxford20
Dill, Betty, Broken Bow34
Dodson, E. Dean, Venango43
Dolan, Pete, Maxwell34
Doll, Jim, Lincoln57
Donaly, Janeen, Kearney51
Doody, Jim, Plattsmouth43
Downey, Barbara, Grand Island51
Duff, Orville, Grand Island51
Dughman, Lewis, Lodgepole34
Duval, Bonnie Jean, Beaver City43
Dyer, Donald, Gothenburg43
Dyer, Pearl, Alma43

—E—

Eck, Marilyn, Kearney51
Ehlers, Marlene, Grand Island51
Elliott, Donald, Riverdale51
Elliott, Lloyd, Kearney51
Ellis, Leland, Trenton51
Embree, Arthur, Merna34
Ellis, Richard, Trenton34
Embree, Richard, Kearney22
Engleman, Harriett, Bassett51
Engler, Robert, Belle Fourche, So. Dakota34

Eoff, Joan, Central City34
Erickson, Roberta, Broadwater
Erickson, Phyllis, Holdrege34
Ernst, Vesta, Kenesaw57
Extrom, Donald, Maxwell51

—F—

Fabre, Frederick, Brady22
Faherty, Patricia, Arnold34
Farm, June, Wilcox43
Farm, Paul, Kearney51
Fastenau, Rogene, Bertrand43
Fecht, Ramona, Alma43
Feickert, Arthur, Kearney43
Felker, Madeline, Eddyville51
Ferguson, Donna, Kearney43
Ferguson, Joyce, Palisade43
Ferris, Norma, Osceola22
Fisher, Mary, Broken Bow43
Fitzke, Dayle, Glenvil22
Fletcher, Harlan, Beaver City51
Flower, Lawrence, Nelson22
Fox, Jim, Wilcox57
Francis, Gloria Ann, Kearney34
Frank, Wauneta, Chapman34
Frazier, Donald, Kearney51
Freeman, Duane, Holbrook43
Frederick, Marilyn, Kearney51
Frischholz, Ina, Columbus51

—G—

Gadeke, Tex, Eustis57
Garber, Daniel, Kearney22
Garber, Jean, Red Cloud43
Geisler, Shirley, Pleasanton51
Gerten, Dale, Bladen43
Gerten, Richard, Bladen51
Gill, Lawrence, Kearney43
Gissler, William, Kearney51
Glass, Darlene, Kearney34
Gorham, Richard, Aurora51
Graham, Allen, Miller51
Grant, Leslie, Grand Island51
Grassmeyer, Don, Kearney22
Grassmeyer, Robert, Kearney57
Grauer, Gerald, Campbell22
Gray, Phyllis, Kearney23
Graybeal, Earl, Merna23
Graybeal, Robert, Merna34
Gronewald, Donna, Ogallala23
Gross, Harry, Red Cloud52
Gross, Nelva, Red Cloud23
Grossnicklaus, Elaine, Osceola52
Gunn, Gerald, Hardy23
Gunst, DeLores, Pleasanton57
Gzehoviak, Ronald, Loup City57
Gzehoviak, Tony, Loup City23

—H—

Hagan, Louis, Kearney23
Hageland, Nancy, Bloomington52
Hall, Mrs. Henry57
Hall, Dale, Exeter23
Hansen, Arlene, Cozad43
Hansen, Harold, Kearney43
Hanson, Laura, Oconto52
Hanson, Robert L., Holdrege52
Hanson, Robert V., Elsie52
Hanson, Viola, Gothenburg57
Harbeson, Leo, Elsie52
Harder, Leo, Big Springs23
Hardin, Elinor (Mrs.), Kearney23
Haring, Wesley, Riverton43
Harky, Elaine, Farwell52
Harris, F. Elizabeth, Axtell52
Harrison, Jeanette, Kearney23
Harshfield, Barbara, Sutherland52
Hart, Lyle, Riverdale43
Harvey, Donald, Brule52
Harvey, LeRoy, Gibbon34
Hasemeyer, William, Superior34

Hasty, Lloyd, Kim, Colo.	52
Hattfield, Ardean, Grand Island	52
Hawes, John Kenesaw	52
Hawkinson, Elden, Kearney	23
Hawley, Don, Kearney	34
Hemphill, Ronald, Kearney	34
Hendrix, John, Benkleman	23
Henry, Cletis, Holbrook	23
Herndon, Barbara, Grand Island	43
Hicks, Robert, Bellwood	24
Hickenbottom, Gilbert	43
Hill, Donald, Ord	34
Hinkle, Herman, Cozad	43
Hinkle, Mary, Cozad	43
Hinton, Alfred, Stockville	43
Hiscock, Clifford, Overton	52
Hodge, June, Palmer	24
Hoeltke, Clarice, Grand Island	52
Hoffman, Jimmie, Kearney	44
Hogeland, W. Allene, Bloomington	52
Holdt, Leland, Kearney	34
Holub, Virginia (Mrs.), Kearney	24
Hopkins, Doris, Venango	44
Houtchens, Preston, Kearney	24
Howdsen, Lee, Huntley	57
Howell, Jerre, Grand Island	34
Howell, Jerry, Kearney	34
Hubbert, Alta, Kearney	36
Hueftle, George, Eustis	43
Hunnell, Charles, Kearney	24
Hurd, Dorothy, Belgrade	52
Hutcheson, David, Long Pine	24

I

Ibsen, Jeanette, Kearney	44
Ibsen, Maxine, Upland	44
Ienn, Helen, Osceola	36
Ihrig, Robert, McCook	36
Ingram, Dona, Kearney	52
Ingram, Jerry, Franklin	52
Isom, Joan, Malvern, Iowa	44
Ingram, Harold, Kearney	44

J

Jackson, Darrell, Gibbon	24
Jaccbson, Frederick, Riverdale	44
Jakubowski, Arnold, Ashton	44
James, Barry, Kearney	44
James, William, North Platte	44
Jameson, Betty, Campbell	52
Jamison, Elaine, Kearney	44
Jamson, Ted, Grand Island	36
Janssen, William, Loup City	36
Jelden, Dave, Columbus	36
Jennings, Bonnie, North Platte	57
Jensen, Frances, Cozad	52
Jensen, Jack, Grand Island	52
Jepsen, Berneice, North Platte	36
Jepsen, Olga (Mrs.), North Platte	52
Jesske, Joyce, Blue Hill	24
Johns, Keith, Hazard	52
Johnson, Ardis, Kearney	44
Johnson, Darwin, Scotia	44
Johnson, Delores, Heartwell	36
Johnson, Douglas, North Platte	57
Johnson, Marilyn, Kearney	44
Johnson, Wilma, Heartwell	44
Johnston, Harold, Atlanta	24
Jones, Dixie, Buffalo, Wyo.	52
Jones, Gerald, Benkelman	52
Jones, Richard, Sumner	44
Jordan, Gwen, Kearney	36
Jordan, Twyla, Kearney	52
Jordan, Max, Alma	52
Jorgensen, Darlene, Ashton	52
Jorgensen, Darlene, Kearney	44
Joy, Robert, Nelson	44
Joyce, Marshall, Minden	52

K

Kahler, Kenneth, Maywood	24
Kaminski, Ivan, Arcadia	24
Kappas, Helen, Kearney	36
Kavadas, Nick, Kearney	52
Kavadas, Sam, Kearney	44
Kegley, Harvey, Kearney	52
Keller, Twila, Chapman	44
Kenney, Dennis, Amherst	52
Kenney, Y'Londa, Kearney	44
Kile, Arthur, Elm Creek	52
Kimbrough, Dick, San Francisco, Calif.	44
Kipp, Donald, Lexington	44
Kissell, Eleanor, Sargent	57
Klein, Russel, Curtis	44
Knapple, Arlene, Lexington	44
Knapple, Glenn, Lexington	24
Koehler, Genevieve, Grand Island	24
Koeppen, Vernon, Oshkosh	52
Koch, Rodney, Eustis	57
Kolar, Roy, Cushing	24
Kolbo, Allan, Callaway	52
Kolbo, Howard, Callaway	44
Kolbo, Raymond, Callaway	36
Komanek, Kent, Hebron	52
Korslund, Marianne, Kearney	44
Krenowiz, Robert, Oshkosh	52
Krueger, Jack, Elm Creek	24
Krutz, Rosemary, Kearney	44
Kuhlman, Ross, Kearney	24

L

Lacquement, Clyde, Kearney	24
Landis, Don, Kearney	36
Landstrom, Ronald, Axtell	44
Lane, Genevieve, Stamford	44
Larson, Dolores, Overton	52
Lange, Richard, Oconto	25
Larson, Robert, Hastings	25
Lehman, Calvin, Bertrand	36
Leibee, Milt, Kearney	52
Leithoff, Jack, Kearney	52
Lenstrom, Daryl, Elm Creek	25
Lenz, Darrell, Chapell	52
Lewis, Don, Grand Island	52
Lewis, Donna, Gibbon	25
Lindholm, Delwyn, Polk	44
Lindly, Charles, Anselmo	36
Linn, Wilma, Cozad	36
Lippstreu, Donna, Wilcox	52
Lippstreu, Marilyn, Hildreth	44
Lockenour, Audrey, Cambridge	25
Lockencour, Dorothy, Cambridge	44
Lowe, John, Kearney	44
Lowe, Keith, Huntley	25
Lowe, Martha, Republican City	52
Lubek, Marjorie, Stamford	52

M

McConnel, John, Kearney	44
McCoy, Joseph, Loup City	44
McElroy, Elizabeth, Kearney	44
McElroy, Victor, Gering	26
McKenzie, Don, Alma	44
McNair, Dave, Grand Island	36
McNair, Joyce (Mrs.), Grand Island	26
Mader, Verna, Grand Island	25
Maaske, Betty, Bertrand	44
Mahoney, Ruth, Alma	26
Mandeville, John, Dunning	26
Manthe, Margaret, Kearney	44
Martin, Colleen, Kearney	36
Martin, Jerome, Kearney	26
Martin, Mary Lou, Kenesaw	36
Marymee, Maxine, Kearney	52
Marzolf, Paul, Kearney	26
Mason, Virginia, Arcadia	36

Mason, Johnny, Arcadia	52
Mattson, Duane, Kearney	26
Matuschka, Ernest, Bertrand	26
Mauler, Laurence, Pleasanton	44
Maurer, Marvin, Genoa	26
Max, Twila, Orafino	52
May, Rex, Mullen	52
Means, Richard, Broadwater	52
Meyer, Joyce, Maxwell	44
Merklinger, Ralph, Plymouth	26
Meyer, Marvin, Minden	52
Meyer, Mary, Grand Island	44
Meyerhoeffer, Patricia, Cambridge	44
Michel, Dixie, Shelton	52
Miller, Ellen, Gothenburg	57
Miller, Kenneth, Lewellen	52
Miller, Marilyn, McCook	36
Milliken, Marlyn, Naponee	44
Minnick, Edwin, North Platte	26
Minnick, Patricia, Cambridge	44
Minor, Robert, Grand Island	36
Mohatt, James, Sidney	52
Montgomery, Betty, Overton	52
Moors, Norma, Clarks	44
Moran, Harry, Palisade	44
Morosis, Lorraine, McCook	52
Morris, Georgene, Genoa	44
Morrison, Norris, Callaway	26
Moss, Bill, Kearney	44
Moss, Bob, Kearney	44
Motes, Merlyn, Gresham	44
Moylan, Marie, Kearney	36
Muhle, Lorraine, Schuyler	52
Mundorff, Jo, Kearney	44
Munson, Marcia, Kearney	52
Munson, Paul, Stapleton	26
Murman, Elmer, Glenvil	26
Murray, Edward, Broken Bow	36
Myers, Gerald, Grand Island	26

N

Nelson, Donald C., Stuart	36
Nelson, Donald J., Sargent	44
Nelson, Duane, Axtell	36
Nelson, John, Wood River	44
Nelson, Vern, Kearney	55
Nelson, Wm., Lexington	36
Nicholson, Eldon, Cambridge	44
Nordbrock, Derald, Kearney	36
Norris, C. Ed, Funk	36
Novy, Irma, Ravenna	44
Nutter, Norden, Shelton	27

O

Oades, Jack, Lexington	27
Oakley, Carol, Ong	27
Oelschlager, Mary, Kearney	27
Ohlson, Reba, Cambridge	44
Olson, Dale, Hildreth	36
Orcutt, Helen, Doniphan	44
Osborne, Doris, Red Cloud	55
Osborne, Keith, Kearney	27
Overturf, Maxine, Edgar	44
Owen, William, Kearney	36
Oye, Helen, Blue Hill	36

P

Palmore, Joyce, Ong	44
Panek, Elaine, Kearney	27
Parriott, Barbara, Franklin	55
Patterson, Marjorie, Kearney	44
Paulsen, Marian, Aurora	55
Payton, Emmajean, Callaway	36
Peabody, Tom, Kearney	36
Pearson, William, Mullen	55
Perrin, Jean, Alliance	55
Petersen, James, Kearney	27
Peterson, Glenn, Gothenburg	36
Petersen, Norman, Kearney	27

Petersen, Doris, York	55
Peterson, Luella, Loup City	55
Peterson, Janice, Riverdale	55
Peterson, Margy, Loup City	36
Peterson, Robert, Kearney	27
Petitjean, Evelyn, Stamford	57
Petitjean, Keith, Stamford	57
Phelps, Janice, Benkelman	36
Phelps, Robert, Edison	36
Phillips, Kenneth, Holdrege	36
Plambeck, LaVonne Sargent	36
Pollman, Stanley, Bloomington	44
Pool, J. R., Gibbon	28
Poore, Virgil, McCook	28
Porter, Lynn, Kearney	55
Post, LaMoynne, Central City	44
Powell, June, Benkelman	28
Potter, Carlee, Superior	44
Proctor, Robert, Kearney	28
Prosser, Dale, Winegar	47
Prouty, Louise, Shelton	55
Psota, Helen, Ravenna	47

—Q—

Quillen, Merlin (Mrs.),	28
Quitmeyer, Ernest, Lexington	47

—R—

Raasch, Frank, Kearney	47
Rademacher, Earl, Loup City	55
Ramsay, William, Franklin	36
Randall, Janice, Gibbon	55
Randall, Jerry, Gibbon	55
Rasmussen, Ila Mae, Kearney	47
Rathe, Eileen, Kearney	38
Raymond, Richard, Stapleton	38
Reck, Gerald, Scotia	47
Reck, Harold, Scotia	47
Reynolds, Don, Orleans	47
Reynolds, Sandra, Kearney	55
Rice, Lesley, Shelton	55
Richendefer, Audrey, Bladen	55
Richter, Bonnie, Hayes Center	55
Ridder, Marcella, Callaway	55
Rieg, Alberta, Kearney	43
Riege, Wilbur, Kearney	47
Riley, Jack, Shelton	55
Ritter, Elda Mae, Pleasanton	28
Roberts, Jack, Kearney	28
Robinson, Esther, Thedford	47
Robinson, Willis, Kearney	55
Rochford, Mary, Kearney	55
Rodehorst, Wayne, Pleasanton	28
Roesler, Wilma, Wilcox	29
Roggenkamp, Glenn, Kearney	55
Rohweder, Donald, Cairo	55
Ross, Jesse, Kearney	29
Rothrock, Jacqueline, Gothenburg	47
Roucis, James, Broken Bow	55
Rouse, James, Nelson	47
Rowe, Harold, Kearney	47
Runners, Harold, North Platte	57
Ryan, Jean, Axtell	55
Ryan, Joan, Axtell	55
Ryan, Zelda Jeanne, Kearney	29

—S—

Saathoff, Dorothy, Sumner	55
Sall, Cliff, Holdrege	29
Sanderman, Carolyn, Lexington	55
Sawyers, Arda, Broadwater	55
Scarborough, James, Miller	55
Schardt, Wilma, Deshler	47
Schlagel, Margaret, Culbertson	47
Schlagel, Marjorie, Culbertson	47
Schmidt, William, Gibbon	55
Schmidt, Orville, Elm Creek	47
Schnoor, Edward, Kearney	38
Schrack, Ward, Kearney	29

Schroeder, William, Arapahoe	38
Schubert, Delores, Wilcox	55
Schubert, Kathleen, Wilcox	47
Schuller, Bernard, Gibbon	29
Schultz, Billie, York	47
Schuman, Kenneth, Kearney	29
Schurr, Marjorie, Cozad	29
Schurr, Virginia, Cozad	47
Schworer, Patricia, Republican City	55
Schwartz, Clara, Broken Bow	55
Scudder, Rose, Juanita	47
Shaw, Betty, Hannibal, Mo.	29
Shafer, Marjorie, Oxford	55
Shaffer, Bill, Litchfield	47
Sharp, Margaret, Broadwater	55
Sherrill, Donald, Kearney	55
Shreve, Don, Arnold	29
Shreve, Marvin, Kearney	29
Siebkke, Sharon, Amherst	47
Siebkke, William, Amherst	55
Siebler, Irene, Loup City	47
Siebler, Phyllis, Loup City	29
Siebrass, Hershell, Blue Hill	55
Sintek, Maxine, Grand Island	47
Sintek, Wayne, Elba	38
Sjogren, Douglas, Kearney	29
Skiles, Gwinevere, Wilsonville	29
Skov, Marian, Riverdale	47
Skrdlant, Esther, Bladen	55
Sloan, Penelope, Clarks	47
Smith, Al, Gandy	38
Smith, Barbara, Kearney	55
Smith, Bonnie, Arnold	29
Smith, Ed, Gandy	29
Smith, Fay, Stapleton	55
Smith, Jim, Gandy	47
Smith, Joan, Cambridge	47
Smith, Joyce, Cambridge	47
Smith, Leslie, Palisade	47
Smith, Robert, Ravenna	30
Smyers, Kenneth, Central City	47
Smith, William, Kearney	30
Snell, Ardith, Juniata	55
Snow, Neoma, Roscoe	30
Snyder, Jack, Portland, Ore.	38
Snyder, Leola, Orleans	47
Soderholm, Beverly, Holdrege	30
Sohrweid, Harold, Amherst	30
Sprague, Josephine, Republican City	55
Speidell, Joy, Gibbon	55
Stabb, Bernard, Berwyn	55
Staab, Ed, Berwyn	47
Steinbrink Paul, Loomis	55
Steinkruger, Jo Ann, Franklin	55
Sterner, Marvin, Merna	55
Sterner, Shirley, Merna	30
Stevens, Margaret, Columbus	55
Stewart, Joan, Benedict	47
Stoffregen, Joanne, Blue Hill	55
Storch, Drahomira, Omaha	38
Straatman, Verle, Kearney	30
Stransky, Beverly, Madrid	47
Stroup, Robert, Holdrege	30
Struempler, Arnold, Lexington	30
Struss, Ruth, Juniata	47
Sutherland, Marilyn, Elm Creek	55
Sylvester, Floyd, Kearney	30
Symmes, Eugene, Crete	55
Swanson, Beverly, Hayes Center	47
Swanson, Loran, Broken Bow	38

—T—

Talbert, Thomas, Valley	38
Taylor, Eugene, Kearney	38
Taylor, Frank, Lewellen	30
Taylor, Norman, Omaha	30
Teichert, Judith, Stapleton	38
Teter, Marilyn, Bartley	55
Thomas, Gary, Kearney	55
Thompson, Glenn, Kearney	30

Toole, Jane, Kearney	55
Toole, Jean, Kearney	55
Torney, Harry, Wilsonville	47
Trimble, Bill, Casper, Wyo.	38
Triplett, DeWayne, Kearney	31
Trosper, Betty, Brady	47
Tucker, Donald, Grand Island	55
Turner, Ethel, Brewster	47
Turner, Eugene, Elm Creek	38

—U—

Ulm, Barbara, Kearney	47
Urban, Evelyn, Ord	38
Urwiller, Dick, St. Micheal	47

—V—

Van Boening, Lorraine, Blue Hill	56
Van Camp, Rex, Kearney	38
Vandel, Charles, Mitchell	55
Vandel, Robert, Mitchell	56
Vandruff, Charles, Holbrook	47
Van Skike, Janet, Scotia	56
Van Wormer, Dale, Broken Bow	47
Van Marter, James, Kearney	38
Van Nordheim, Dave, Glenvil	47
Vap, Otto, Dewese	31
Vincent, Loren, Stamford	56
Von Behren, Marcelle, Kearney	47

—W—

Wagner, Dale, Kearney	56
Waldo, Jane, Republican City	38
Walker, Barbara, Palisade	56
Walker, Phyllis, Alma	47
Walker, Wayne, Dix	47
Wallace, Harry, Kearney	56
Ware, Phyllis, Grand Island	47
Watkins, Bill, Grant	56
Wattles, Melvin, Kearney	47
Watts, Floyd, Huntley	31
Wichman, Maynard, Loup City	57
Williams, Marion, Omaha	57
Williams, Marion, Omaha	57
Williams, Prince, Omaha	57
Weed, Merlin, Kearney	56
Welch, Donovan, Kearney	56
Wendell, Carol, Axtell	56
Westerbuhr, Margie, Wilcox	56
Westring, Joan, Genoa	47
Wharton, Phyllis, Holdrege	31
Whitcher, Jean, Kearney	31
Whiting, Sharlene, Ord	47
Widener, James, Elm Creek	56
Wiley, Dean, Holdrege	56
Willard, Alton, Alexandria	38
Wilson, Margaret, Alexandria	56
Williams, Phyllis	47
Wilson, Orville, Gothenburg	47
Wissbaum, Phyllis, Kearney	56
Witt, Randall, North Platte	38
Wolf, Harold, Grand Island	56
Wood, Dean, Sumner	56
Wood, Donna, Callaway	56
Woodruff, Clarke, Beaver City	38
Wright, Mary, Kearney	56

—Y—

Yanney, Minnette, Kearney	56
Yenne, Joyce, Bartlett	38

—Z—

Zabel, Kenneth, Elm Creek	31
Zeller, Leola, Ravenna	56
Zimmerer, Harold, Lexington	38
Zimmerman, Donald, Elm Creek	31
Zwiebel, Jean, Central City	47

55
55
47
38
31
17
55
17
18

7
8
7

5
3
5
5

LIBRARY
STATE TEACHERS COLLEGE
KEARNEY, NEBRASKA





