

UNIVERSITY OF NEBRASKA AT KEARNEY



3 5085 00554 7054

The

1952

Blue and Gold

Arch LB 1905 .K4 B57x
1952 c.3

The Blue and gold

UNIVERSITY OF NEBRASKA AT KEARNEY



3 5085 00554 7054

CALVIN T. RYAN LIBRARY
KEARNEY STATE COLLEGE
KEARNEY, NEBRASKA

9
5
2

Blue and Gold

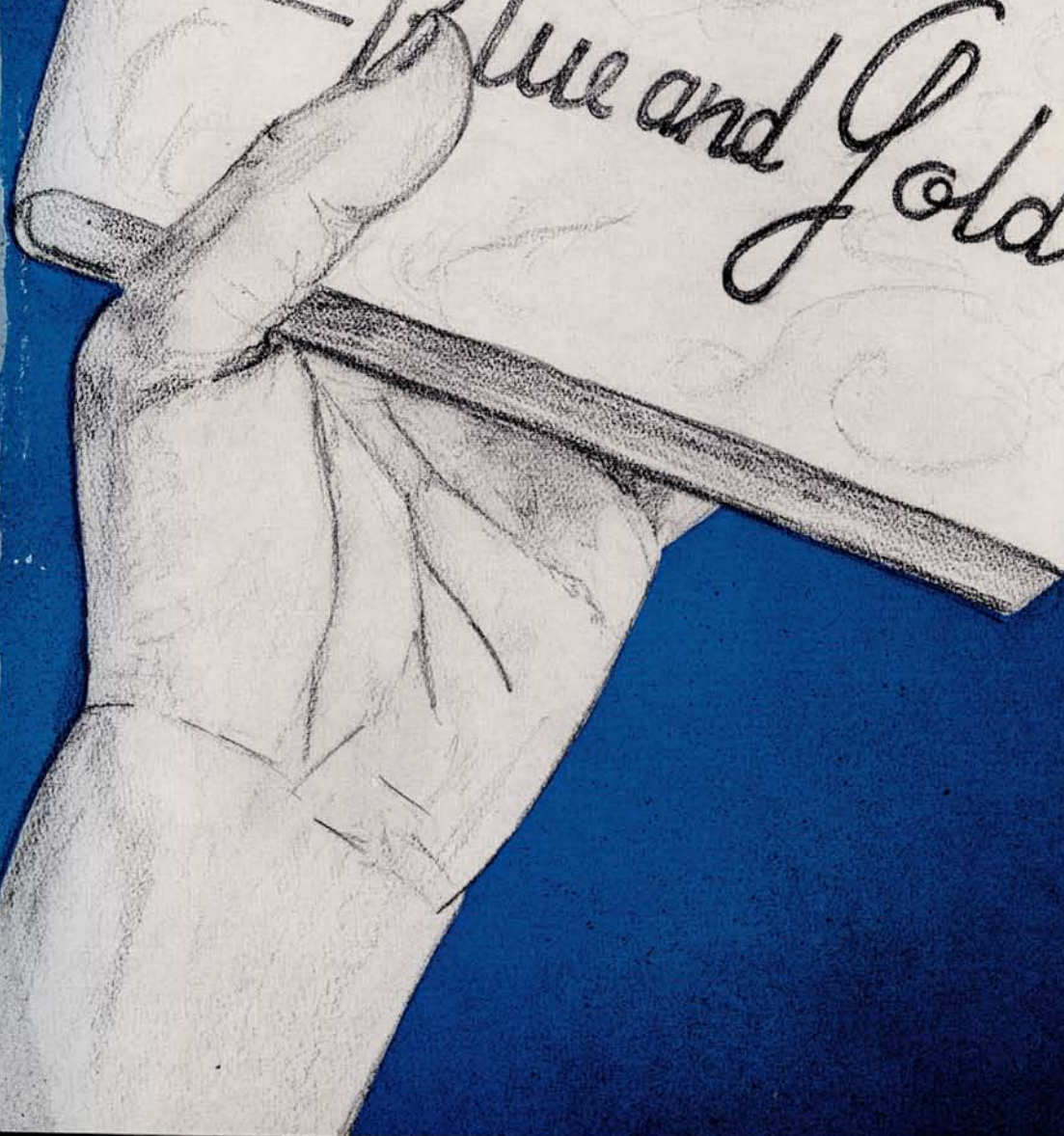

BLUE AND GOLD 1952

published at

Kearney, Nebraska

by

Bill Nelson
Editor

Bob Fay
Bus. Mgr.

Meg Carroll
Asst. Editor

Montie Lum
Photography

Loe Casey
Organizations

Jack Snyder
Art

Phyllis Gray
Advertising

Duane Nelson
Sports

Sharon Peterson
Activities

Nita Frank
Classes

Twila Martin
Activities

Gene Mae Fairer
Faculty Sponsor

In Memoriam . . .



Leonard Webb

Leonard Webb, for more than thirty-two years an employee of the college, left an enviable record. Never one to measure his service in terms of hours per day, he was always on hand when there was work to be done. Every student who has attended the college is indebted to men like Leonard Webb. The college will never have a more faithful nor more devoted employee.

HERBERT L. CUSHING, President

Administration

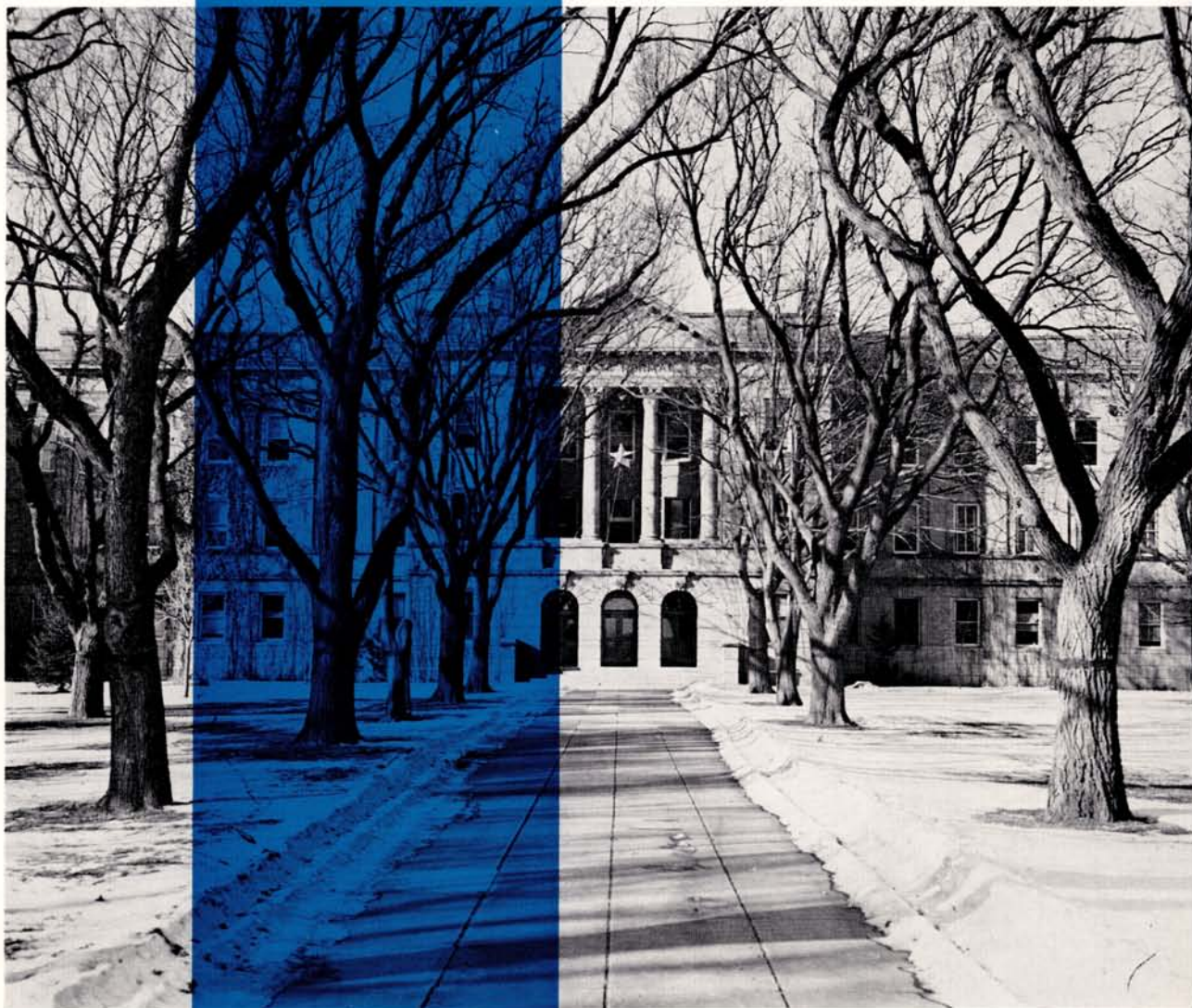

Building

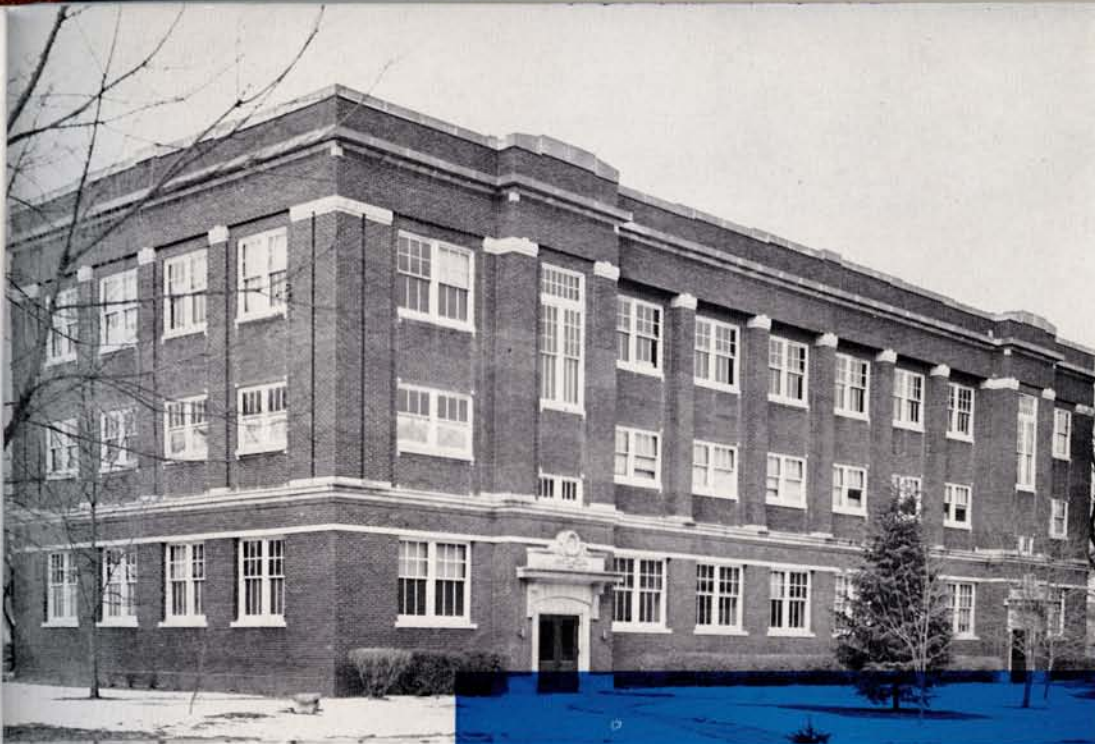

Gym

A. O. Thomas Building

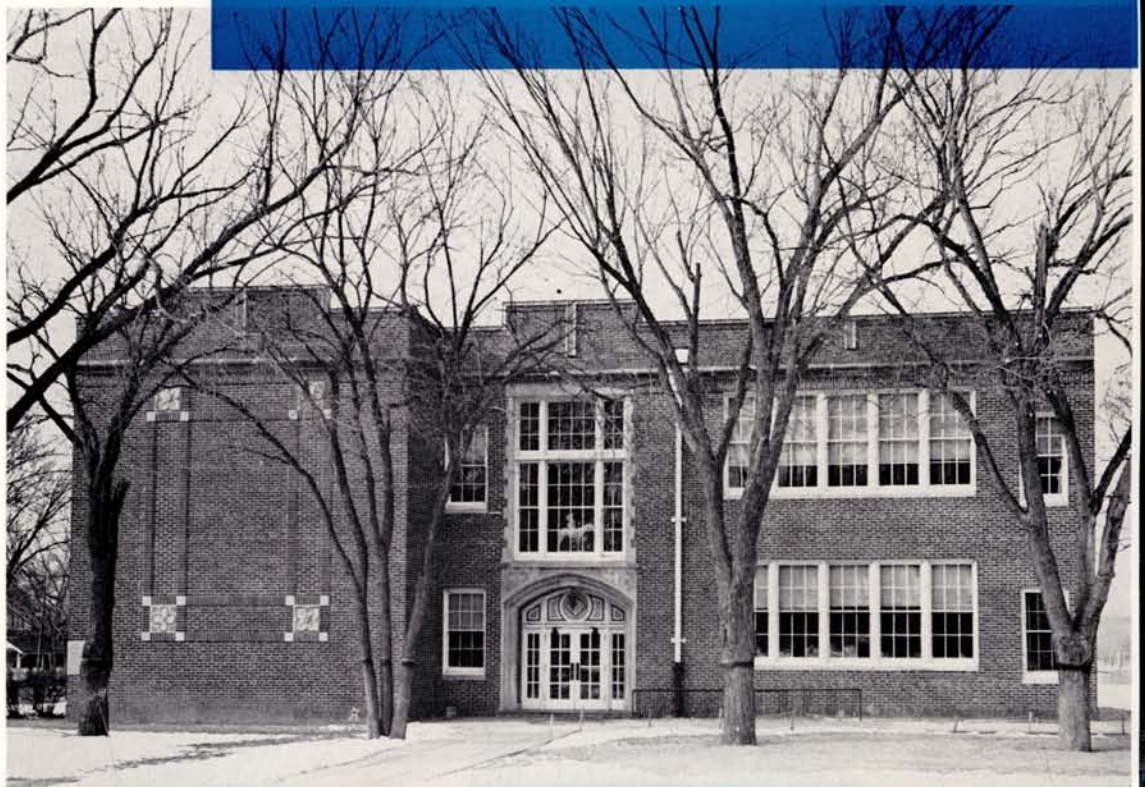

Administration



As an artist molds his clay, so our
instructors' hands mold the learning
that we acquire.



HERBERT L. CUSHING,
A. B., A. M., Ed. D.

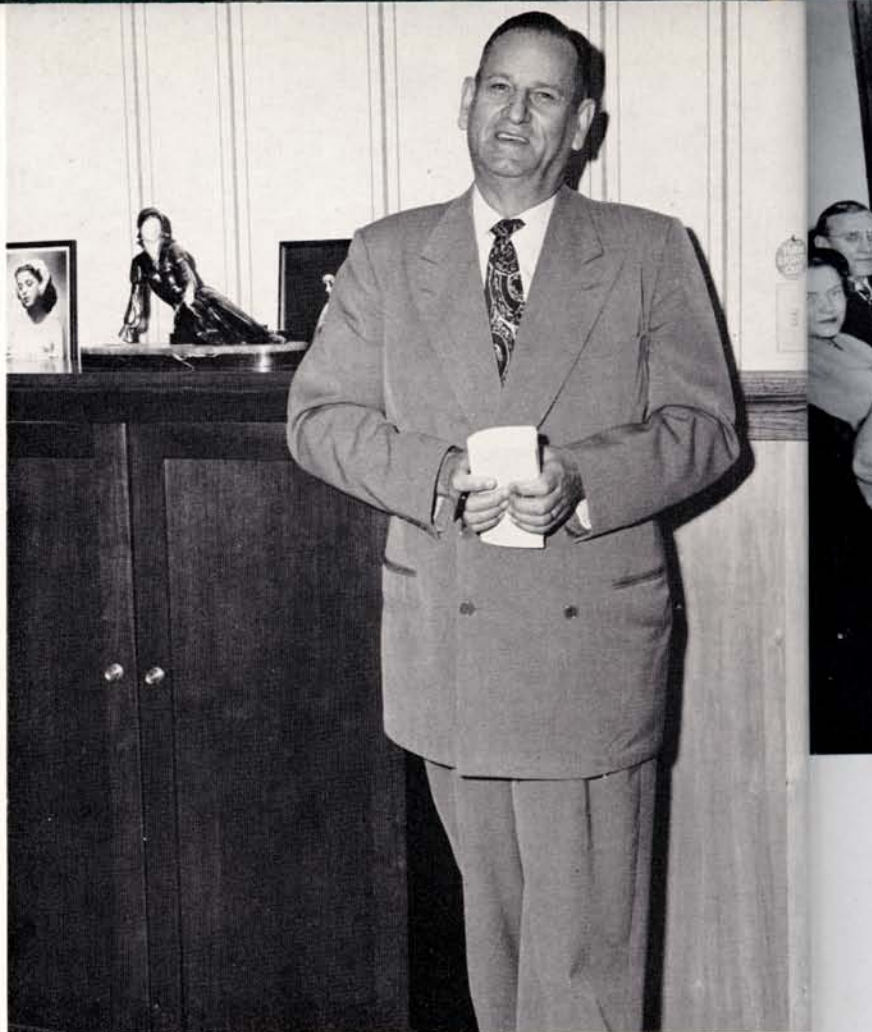

The President



Marge Stedman,
Head of the Mimeo-
graph Department,
and Beverly Haxby,
Secretary to the Presi-
dent, do their part in
maintaining Kearney's
reputation as the
"Friendly College."



Members of the State Board of Education are E. Albin Larson, Board Secretary, Lincoln; Mrs. Haven Smith, Board Vice-President, Chappell; President John D. Rice, Wayne; State Superintendent Freeman B. Decker, Lincoln; President Wiley G. Brooks, Chadron; President Neal G. Goman, Peru; President Ralph M. Carhart, Wayne; A. D. Majors, Board member, Omaha; E. D. Crites, Board member, Chadron; Miss Blodgett, Assistant Secretary to Board, Lincoln; and E. L. Randall, Board member, Kearney. Not pictured: J. Hyde Sweet, Board member, Nebraska City.



MAXINE WARDROP, A. B., M. A.
Publicity Director



ALICE M. ROBINSON,
Dean of Women, A. B., A. M.

Deans

BERNARD F. STUTHEIT,
Dean of Men, B. S., A. M.



H. G. STOUT,
College Vice President, Dean of
Education, A. B., A. M., Ph. D.



Subheads



DEL DANKER,
Head of Placement Bureau and
Demonstration School, A. B., M. A.



EDITH M. SMITHEY,
A. B., Registrar



DOROTHY C. WILLIAMS,
A. B., Bursar



ALTA V. BERGQUIST,
R. N., B. S., College Nurse



ALICE E. PAINE,
Ph. B., B. S. in Library Sci-
ence, M. S. in Library Sci-
ence, Librarian



LAUREL HOLCOMB,
A. B., B. S. in Library Sci-
ence, M. S. in Library Sci-
ence, Assistant Librarian

KENNETH F. CARLSON,
B. S., M. A.



DELIA M. GARRETT,
B. S., M. S.



BERNICE D. MANTOR,
B. S., M. S.

Vocational Arts

OTHO W. MEANS,
B. S.



ROLAND B. WELCH,
B. A., M. A.



CLARA OCKINGA,
B. S., M. S.



OTTO C. OLSON,
A. B., B. S., A. M.



Mr. Otto Olson, Head of Vocational Arts Department, is one of the many Kearney Alumni now on the faculty.

ROBERT I. PLACE,
B. Ed., M. A.



AGNES SAUNDERS,
A. B., M. A.



W. E. BRUNER,
B. S., A. M., Ph. D.



HARVEY E. COLE,
A. B., M. A.



MILDRED E. HANSEN,
A. B.



CARRIE E. LUDDEN,
B. Ed.



Biological Science

The college greenhouse is one of the projects of Dr. W. E. Bruner, Head of the Department of Biological Science.



Education

JOSEPH I. BOWES,
A. B., M. A.



LEONA MAE FAILOR,
B. S., M. A., Ph. D.



EDNA T. NIGH,
A. B., M. A.



GAIL F. POWELL,
A. B., M. A.



Dr. H. G. Stout, Head of the Education Department, is one of Nebraska's leading educators.

R. W. POWELL,
B. S., A. M.



H. G. STOUT,
A. B., A. M., Ph. D.

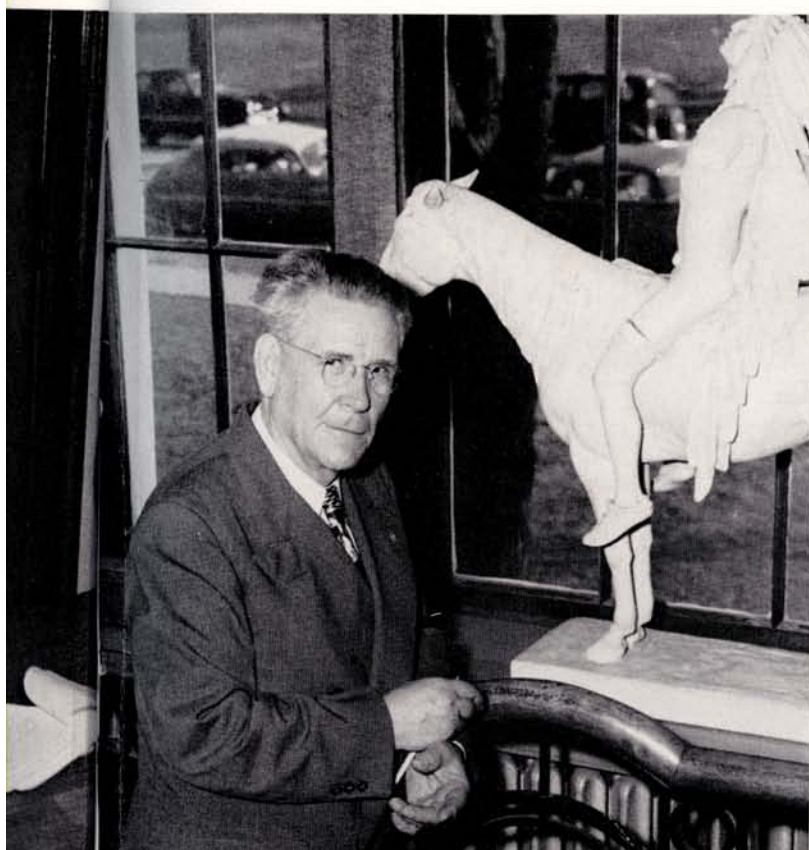



LOUISE ADAMS,
A. B., A. M.

MARGARET McCLURE,
A. B.

BLANCHE SKINNER,
A. B., A. M.

MALVINA S. STOUTEMYER,
B. S., A. B., A. M.

Demonstration School



Gathered to discuss the supervision program are Margaret McClure, Jo Rowe, placement bureau secretary, Del Danker, Malvina Stoutemyer, Blanche Skinner and Louise Adams.

Physical Education

LELAND COPELAND,
A. B., M. A.



WILLIAM E. MORRIS,
B. S., M. A.



RUTH WYNN,
B. A., M. A.



HARRIET E. YINGLING,
B. S., M. A.



Mr. Charlie Foster, A. B., A. M., is Head of the Physical Education Department.

Fine Arts

HAROLD L. AHRENDTS,
A. B., A. M.



LE ROY BAUER,
B. S. in Mus. Ed.
M. M., in Violin.



PHYLLIS CAMPBELL,
B. E.

MIRIAM E. DRAKE,
B. L.



HARRY HOFFMAN,
A. B., A. M.



ROBERT W. HOUSE,
B. F., A. M.



Mr. C. T. Ryan, Head of the Fine Arts Department, is pictured here advising one of his English students.

Fine Arts



GLO ROSE MITCHELL,
B. Ed., M. A.

PHYLLIS ROBERTS,
A. B., A. M.

HELEN ISTAS,
A. B., A. M., Ph. D.



CLARA A. JOHNSON,
A. B., M. A.

C. T. RYAN,
A. B., Ed. M.



DOROTHY KLEIN,
A. B., A. M.

HELEN SAMPSON,
B. A., A. M., Ph. D.



MINNIE E. LARSON,
A. B., A. M.

WILLIAM A. LYNN,
B. M., M. M.



GEORGE P. WHITFIELD,
B. M., M. M.



Physical Science

ELMER H. BECKMAN
B. Sc., M. A.



DONALD E. FOX
A. B., M. S., Ph. D.



L. M. LARSON
B. A., M. A.



Dr. Donald Fox, Head of the Physical Science Department is inspecting some balances in the chemistry laboratory.

MARY L. MORSE
B. S. in Chem., M. S.
in Chem., Ph. D.



THEODORA NELSON
B. S., M. S.



Social Science

Dr. L. E. Mantor, Head of the Social Science Department, is a leading authority on local Nebraska history.



JENNIE M. CONRAD
A. B., A. M.



N. RICHARD DIFFENDERFER
B. S. in Ed., M. A.



PHILIP S. HOLMGREN
A. B., M. A., Ph. D.



LYLE E. MANTOR
A. B., A. M., Ph. D.



Students



Each student's college life is guided by his hands—from the time he signs his first registration card until, four years later, he receives his degree.

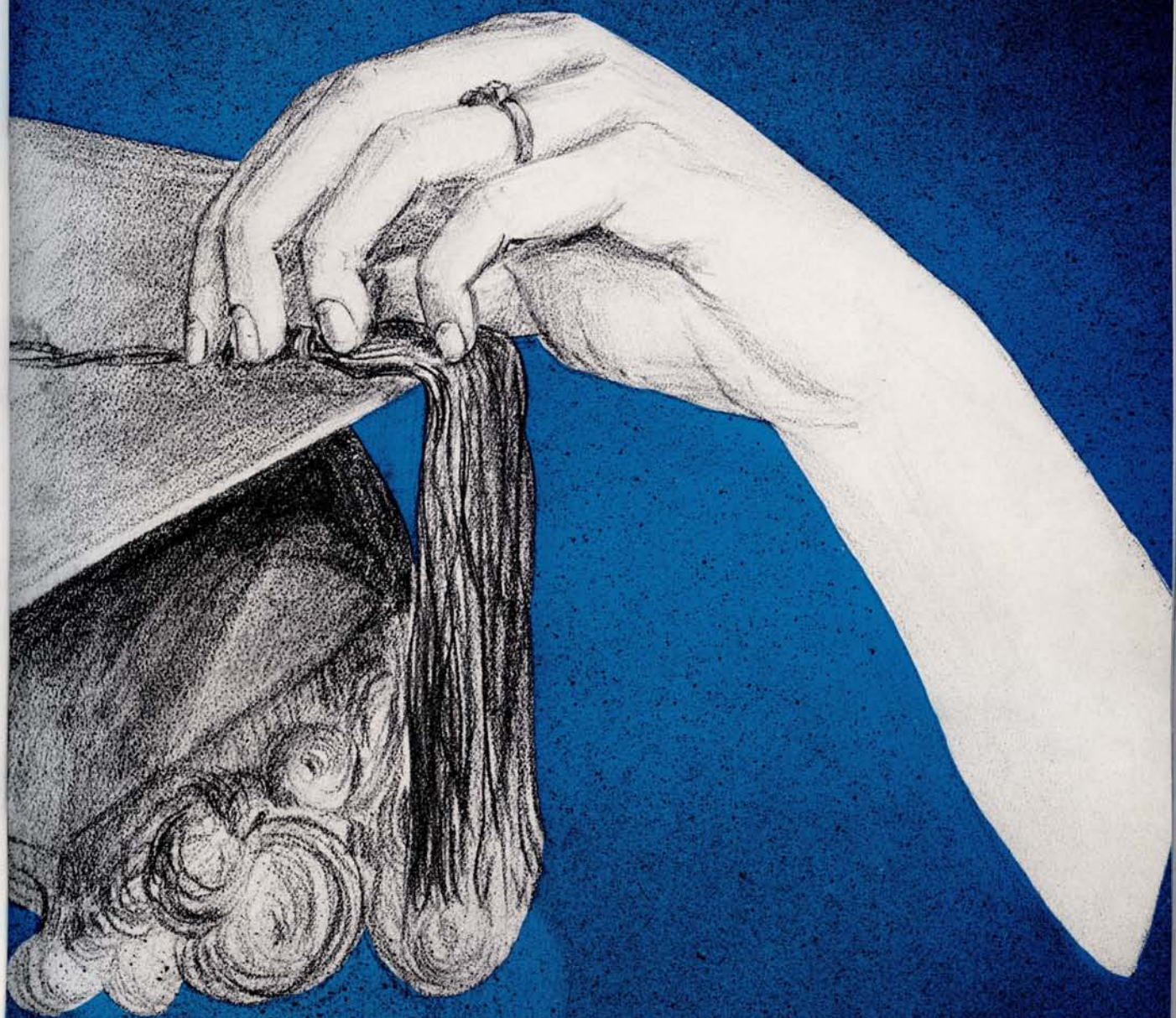

Class of 1952



WILLIAM W. ALLEN
Kearney

Xi Phi, Vice president; Pi Kappa Delta, President.



RICHARD L. ANDERSON
Kearney

Sigma Tau Delta; L S A; Social Science Club; Deutsch Verein; All College plays.



DONALD ANDREWS
Lexington



PATTY L. ASHER
Kearney

Student Council, Secretary; Junior Class Secretary; Delta Pi Beta, President; Sigma Tau Delta, Treasurer; Xi Phi; Pi Omega Pi; Newman Club; Inter-Fraternity-Sorority Council.



JOHN BARTHOLOMEW
Kearney

THEODORE A. BENZLER
Kearney

Phi Tau Gamma; Band; Choir; Vets Village Mayor.



JACQUELINE S. BOCK
David City

Sigma Theta Phi; Sigma Tau Delta.



BOYD BOTTS
Kearney



JUNE L. BURCHELL
Pleasanton

Kappa Pi.



WARREN B. BURCHELL
Minden

Caledonian; Kappa Pi.



Seniors



ALBERTA E. BYRUM
Kearney

Delta Pi Beta; Antelope Staff; Pi Omega Pi; Treasurer; Xi Phi; Y W C A; Zip Club; W A A; Naiads; All College play.



CHARLES L. CARLSON
Bartley

Phi Tau Gamma.



ROSE CHRISTENSEN
Minden

Womens League Council; Sigma Theta Phi; Antler Staff; Pi Kappa Delta; Sigma Tau Delta; Xi Phi; L S A; Social Science Club.



BETTY DILL
Broken Bow

Student Council; Delta Pi Beta; Treasurer; K-Book Editor; Pi Kappa Delta; Naiads; All College play.



LEWIS A. DUGHMAN
Lodgepole

Caledonian; Football.

RICHARD H. ELLIS
Trenton

Caledonian; Football; K-Club.



JOAN EOFF
Central City



PHYLLIS J. ERICKSON
Holdrege

Womens League Council; Sigma Theta Phi, President; Inter-Fraternity-Sorority Council; Case Hall President; Y W C A; Home Ec. Club, President; Zip Club.



PATRICIA J. FAHERTY
Arnold

Womens League Council; Sigma Theta Phi; Sigma Tau Delta; Newman Club, Zip Club.



JUNE A. FARM
Wilcox

Band; Orchestra; Choir; Home Ec. Club; Y W C A; M E N C.



Seniors



GLORIA A. FRANCIS

Kearney

Delta Pi Beta; Antelope Staff; Naiads, Vice President; W A A; German Club; Zip Club; All College play.



NITA FRANK

Chapman

Sigma Theta Phi; Blue and Gold Staff; Sigma Tau Delta.



ROGER N. FRIDAY

Oshkosh

Band; Orchestra; Choir; M E N C.



DONNA F. FULTON

Stromsburg

Y W C A; Social Science Club.



WAUNETTA R. GILL

Arnold

Band; Orchestra; I V C F.

PHYLLIS J. GRAY

Kearney

Antelope Staff; Blue and Gold Staff, Kappa Pi, Secretary-Treasurer; Zip Club.



WESLEY HARING

Riverton



LEROY M. HARVEY

Gibbon

Lambda Delta Lambda.



WILLIAM G. HASEMEYER

Superior

Phi Tau Gamma, Vice Chancellor; Football; K-Club.



DON C. HAWLEY

Kearney

Sigma Tau Delta; German Club.



Seniors



ROBERT A. HENTON
Danbury

Phi Tau Gamma; Basketball; K-Club.



DONALD T. HILL
Ord

Sophomore and Junior Class Treasurer; Senior Class Vice-President; Mens League, Vice-President, Treasurer; Phi Tau Gamma; Golf; Band; K-Club.



JERRE HOWELL
Grand Island

Delta Pi Beta, Secretary, President; Orchestra; Colhecon.



DAVID M. HUFF
Kearney

Kappa Pi.



HELEN E. IENN
Osceola

Sigma Theta Phi; Band; Orchestra; Choir; Naiads.

ROBERT C. IHRIG
McCook

Phi Tau Gamma; Xi Phi; Y M C A; Social Science Club, Vice-President.



TED JAMSON
Grand Island

Student Council; Mens League Council; Phi Tau Gamma, Chancellor; Football; K-Club.

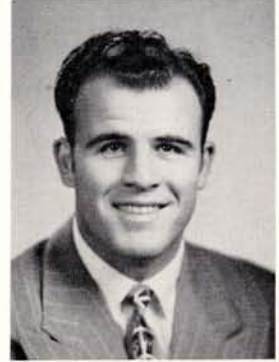

WILLIAM D. JANSSEN
Loup City

Student Council; Senior Class President; Mens League Council; Phi Tau Gamma, Treasurer, Vice-Chancellor.



DAVID L. JELDEN
Columbus

Student Council, Treasurer; Caledonian; Football; Basketball; Track; Roger Williams Club, President; K-Club.



BERNICE E. JEPSEN
North Platte

Zeta Chi Alpha, President; Inter-Fraternity-Sorority Council; K-Book co-editor; Lambda Delta Lambda; Xi Phi; Zip Club; Y W C A, Vice-President, President, State President.



Seniors



DELORES JOHNSON
Heartwell

Womens League, Treasurer; Sigma Theta Phi, President; Antelope Staff; A Cappella Choir; Pi Omega Pi.



GWEN L. JORDAN
Kearney

Student Council; Womens League Council, President; Freshman Class President; Sigma Theta Phi; Band; Orchestra, Choir; Xi Phi.



HELEN T. KAPPAS

Kearney
Band; Orchestra; Choir; M E N C.



RUSSEL E. KLEIN
Curtis

Vets Village Council; Sigma Theta Epsilon.



DOROTHY M. KNIGHT
Wheatland, Wyoming
I V C F; Y W C A.

HOWARD L. KOLBO
Calloway

Phi Tau Gamma; Band; Choir; Orchestra; M E N C.



DON E. LANDIS
Kearney

Phi Tau Gamma; A Cappella Choir; Lambda Delta Lambda, Secretary.



DELWYN C. LINDHOLM
Polk

Caledonian; Football; Sigma Theta Epsilon.



CHARLES A. LINDLY
Anselmo

Mens League, President; Caledonian, President; Blue and Gold Staff; Football; Track; K-Club, President.



WILMA LINN
Cozad

Zeta Chi Alpha; Home Ed. Club; Zip Club; Sigma Tau Delta; Pi Omega Pi; Xi Phi.



Seniors



VICTOR F. LOFGREEN
Beaver City



MONTIE E. LUM, JR.
McCook
Blue and Gold Staff.



MARY LOU MARTIN
Kenesaw
Zeta Chi Alpha; W A A, Treasurer;
Newman Club.



DUANE MATTSON
Kearney



MARILYN T. MILLER
McCook
A Cappella Choir; Y W C A; Home
Ec. Club.

ROBERT L. MINOR
Grand Island

Antelope Staff; I V C F; Social Sci-
ence Club; Kappa Pi.



EDWARD C. MURRAY
Broken Bow

Freshman Class Treasurer; Sopho-
more Class Vice-President; Lambda
Delta Lambda, Secretary; German
Club.



DONALD C. NELSON
Stuart

Caledonian, Treasurer; Pi Omega
Pi, President; Lambda Delta Lamb-
da; Xi Phi.



DUANE L. NELSON
Axtell

Caledonian; Blue and Gold Staff;
Band; Orchestra; Choir; Track; K-
Club.



WILLIAM S. NELSON
Lexington

Junior Class President; Mens Hall
Secretary; Phi Tau Gamma, Pledge
Master; Antelope Staff; Blue and
Gold Editor.



Seniors



BERNARD A. NITSCH
Columbus



WILLIAM F. OWEN
Kearney



HELEN OYE
Womens League Council, President;
Case Hall President; Sigma Theta
Phi; Pi Omega Pi; Xi Phi; Doe Club.



JACK T. PERRIN
Kearney
Orchestra; German Club; French
Club; Tennis; K-Club.



GLENN V. PETERSON
Gothenburg
Football; Track; Basketball; K-
Club, Vice-President.

MARGY E. PETERSEN
Loup City

Womens League Council, Treasurer;
Sigma Theta Phi; A Cappella
Choir; Sigma Tau Delta; Pi Omega
Pi; Home Ec. Club.



JANICE E. PHELPS
Benkelman

Womens League Council, Secretary;
Sigma Theta Phi; Antler Staff;
Band; A Cappella Choir; Sigma
Tau Delta, President; Pi Omega Pi,
Secretary; Xi Phi, Secretary-Treas-
urer; Social Science Club; Home Ec.
Club; Y W C A.



KENNETH H. PHILLIPS
Holdrege
Pi Omega Pi.



LAVONNE PLAMBECK
Sargent

Sigma Theta Phi, Secretary, Vice-
President; Y W C A; Zip Club;
Home Ec Club, Secretary, President.



DALE W. PROSSER
Winegar, Wisconsin

Caledonian; Football; Vets Village
Council; K-Club.



Seniors



ERNEST W. QUITMEYER
Lexington
Pi Omega Pi.



WILLIAM E. RAMSAY
Franklin
Caledonian; Antelope Staff; Track;
K-Club.



RICHARD L. RAYNARD
Stapleton
A Cappella Choir; Kappa Pi; So-
cial Science Club.



GEORGE REMPEL
Kearney
Sigma Theta Epsilon, Vice-Presi-
dent; Pi Omega Pi.



DONALD D. SCHRACK
Lexington

WILLIAM R. SCHROEDER
Arapahoe

Social Science Club; Y M C A; All
College Plays.



WILLA N. SHELDON
Haigler

W A A; Y M C A; I V C F.



WILMA N. SHELDON
Haigler

W A A; Y W C A.



ROBERT C. SIGLER
Hazard



WAYNE V. SINTEK
Grand Island

Student Council President; Caledon-
ian; Basketball; K-Club; Pre-Med
Club.



Seniors



AL E. SMITH
Gandy

Mens League, Secretary; Caledonian; Inter-Fraternity-Sorority Council.

LOREN H. SWANSON
Broken Bow

Student Council; Caledonian, Vice-President; Football; Basketball; Track; K-Club.



JACK C. SNYDER
Portland, Oregon

Sigma Theta Epsilon, President; Blue and Gold Staff; Kappa Pi, President; Y M C A.

JOYCE ALEXANDER TAYLOR
North Platte



JAMES C. STEADMAN
Orleans
Caledonian; Football; K-Club.

JUDITH I. TEICHERT
Stapleton

Zeta Chi Alpha; Band; Home Ec. Club, Secretary; Pi Omega Pi, Treasurer; Xi Phi; Y W C A.



DRAHOMIRA STORCH
Omaha

Delta Pi Beta; W A A, President; Naiads; Colhecon Club.

GEORGE M. TIERNEY
Wannabe, Wisconsin



VERLE F. STRAATMAN
Kearney

EVELYN URBAN
Ord
Delta Pi Beta.



Seniors



JANE WALDO

Republican City

Student Council, Secretary; Freshman and Sophomore Class Secretary; Womens League Council, Secretary and Vice-President; Sigma Theta Phi, Vice-President; Pi Kappa Delta, Secretary; Sigma Tau Delta; Xi Phi; Home Ec. Club.



RICHARD B. WALKER

Lebanon

Mens League, Secretary; Freshman Class President; Caledonian.



WAYNE N. WALKER

Dix

Mens League Council; Caledonian; Lambda Delta Lambda; Xi Phi.



DONALD E. WESTERBECK

Alma



RANDALL J. WITT

North Platte

Mens League Council; Senior Class Treasurer; Phi Tau Gamma, Treasurer; Football; Track.



CLARKE W. WOODRUFF

Beaver City

Mens League Council; Phi Tau Gamma.



The Junior Class

1
9
5
2

James Beaird
Scottsbluff

Bob Busted
Ogallala

Carter Beghtol
Kearney

Bonnie Carlson
Kearney

Ora Brawner
Wilcox

Donald Chavanu
Eddyville

Kent Brestel
Chappell

Leo Chronopoulos
Grand Island



Gordon Adams
Culbertson

Beverly Ambler
Orleans

Beverly Brown
Grand Island

William Conway
Kearney

Juniors



Peg Crowley
Kearney



Ramona Fecht
Alma



Joe Davenport
Callaway



Arthur Feikert
Kearney



Jim Doody
Plattsmouth



Marjorie Frazell
Shelton



Dick Elm
Kearney



Duane Freeman
Holbrook



Robert Engler
Sheridan, Wyoming



Jean Garber
Red Cloud

Harold Hansen
Midwset, Wyoming



Herman Hinkle
Cozad



Nellie Hughes
Holyoke, Colorado



Harold Ingram
Kearney



Arnold Jakobowski
Ashton



Juniors



Donald Kipp
 Lexington

Don McKenzie
 Alma



Marianne Korslund
 Kearney

Theone Maaske
 Bertrand



Robert Koenowicz
 Oshkosh

Twila Martin
 Chapman



Ronald Landstrom
 Axtell

Arlene Moore
 Arapahoe



George Leggott
 Elwood

Harry Moran
 Palisade



William James
 North Platte



Marilyn Johnson
 Kearney



Robert Joy
 Nelson



Sam Kavados
 Kearney



Gail Kealiher
 Bradshaw

Juniors



Marilyn Motes
Wahoo



Maxine Overturf
Edgar



Lorraine Muhle
Schuyler



Tom Peabody
Kearney



Jo Ann Mundorff
Kearney



Rodney Phillips
Arapahoe



Irma Novy
Ravenna



Stanley Pollman
Bloomington



Helen Orcutt
Doniphan



Nancy Pscherer
Kearney

Frank Raasch
Kearney



Ila Mae Rasmussen
Kearney



Gerald Reck
Scotia



Harold Reck
Scotia



Don Reynolds
Orleans



Juniors



Billie Schultz
York



Ed Staab
Berwyn



Virginia Schurr
Cozad



Harvey Torney
Beaver City



Clara Mae Schwartz
Broken Bow



Alvena Tuepker
Aurora



Leslie Smith
Palisade



Richard Urwiller
St. Michael



Kenneth Smyers
Central City



Jim Van Marter
Carlisle,
Pennsylvania



Loyal Robinson
Kearney



Harold Rowe
Kearney



Edwin Sawyer
Kearney



Ronald Schade
Grand Island



Ward Schrack
Kearney

Juniors



Dave Van Nordheim
Glenvil



Joan Westring
Genoa



Dale Van Wormer
Broken Bow



Harold Zimmerer
Lexington



Melvin Wattles
Kearney



Jean Zwiebel
Central City



Dean Webb
Kearney

Mr. Olsen shows his Women's Woodworking class a step in preparing a wood surface for paint.



The Sophomore Class

1
9
5
2



Dewaine Alcorn
Morteza Amiri
Leona Anderson
Betty Asher
Kenneth Aten

Janet Atwater
Perry Baker
Dolores Bauer
Mary Bauer
Bernard Berg

Bryce Bonness
Margaret Briggs
Beverly Brown
Donna Bules
John Bunger

Helen Burhoop
Betty Burkholder
Nila Buss
Patricia Case
Lou Casey

Sophomores



Mildred Casey

Patricia Christensen

Alice Clark

Gaynor Collison

Argelia Colon

Harold Cornell

Donald Darling

Dean Dodson

Barbara Downey

Jerry Drost

Orville Duff

Marilyn Eck

Marlene Ehlers

Ina Frischolz

Paul Farm

Madeline Felker

Harriett Foster

Ina Frischolz

Lawrence Gill

Darlene Glass

Allen Graham

Leslie Grant

Marshall Hahn

Robert Hanson

Leonard Harbeson

Sophomores



Harold Harder
Kathleen Harrington
Elizabeth Harris
Alfred Hart
Lloyd Hasty

Richard Hawes
Mary Heal
Charles Higbee
Alfred Hinton
Geraldine Hubers

Donald Hunt
Max Jardon
Twyla Jordan
Darlene Jorgensen
Marshall Joyce

Nick Kavadas
Arthur Kile
Allan Kolbo
Georgia Laux
Jack Leithoff

Darrell Lenz
Don Lewis
Martha Lowe
Maxine Marymee
John McConnel

Sophomores



Joe McCoy

John Mason

Rex May

Richard Means

Elizabeth Meisenbach

J. D. Meyer

Marvin Meyer

Marlin Milliken

Ted Mills

James Mohatt

Vern Nelson

Eldon Nicholson

Joyce Nutter

Barbara Parriott

Marian Paulsen

Sharon Peterson

Keith Petitjean

Lynn Porter

Ronald Peister

Helen Psota

Earl Rademaker

John Rall

Janice Randall

Sandra Reynolds

Audrey Richendifer

Sophomores



Bonnie Richter
Marcella Ridder
Jack Riley
Loren Roberts
James Roucis

Harold Runner
Jean Ryan
Carolyn Sanderman
William Schmidt
Bill Shaffer

William Shiltz
Hershal Siebrass
Ardith Snell
Lloyd Softley
Josephine Sprague

Cecil Stutzman
John Taylor
Marilyn Teter
Jean Toole
Jane Toole

Bonnie Tupper
Lorraine Van Boening
Dale Wagner
Barbara Walker
Harry Wallace

Sophomores



Bill Watkins
Donovan Welch
Maynard
Wichman
Dian Wiley
Margaret Wilson
Phyllis Wissbaum
Harold Wolf

Mary Wright
Lois Wurst
Rigma Zimmer
Dorothy Boyle
Mary Forman
Doris Hanson



Harmony is the thing as Dale Van Wormer, Bob Fenster, Marshall Hahn, Don Darling and Oog Brawner sing the Color Song with Jack Leithoff playing the piano.

The Freshmen Class

1952



First row: Jeannette Abood, Lyle Ackerman, Carol Adams. **Second row:** Hester Ahlemeyer, Earl Alexander, Myrna Anthony, Carol Asher, Robert Ashley. **Third row:** Merlin Bachman, Mary Badura, Edith Baldwin, Colleen Bamberg, Gary Bassett, Fern Beavins, Kenneth Bedient. **Fourth row:** Carol Binderup, Shirley Blythe, Margaret Bradshaw, Jo Ann Brandt, Lucile Brown, Shirley Bules, Roger Burgeson. **Fifth row:** Bonnie Burgess, Don Butler, David Carleton, Leroy Carlsen, Vernetta Carlson, Ruthann Carns, Richard Carpenter. **Sixth row:** Meg Carroll, Larry Cavanaugh, Loretta Chramosta, Anne Christensen, Zinnia Christensen, Bernard Christner, Delores Claussen. **Seventh row:** Norma Coffman, Virginia Coleman, Vera Collison, George Crosby. **Eighth row:** John Custer, Marlin Danielson, Kathryn Daxon, Calvin Delano.



First row: Meryl Diefenderfer, Donna Dilley, Wayne Dillin, Georgia Ditter, James Doll, Denise Doyle, Virginia Duncan. **Second row:** Dorothy Dunlap, Lee Duryea, Loretta Eckhardt, Neomi Eckhout, Veronica Fagot, Mary Fecht, Robert Fenster. **Third row:** Joyce Ferris, Rosalee Finch, Duane Flannagan, Marjorie Forman, Robert Foster, Neal Freeburg, Tex Gadeke. **Fourth row:** Allen Gallup, Marilyn Gardner, Wayne Godfrey, Gracene Goodchuck, Maxine Goudy, Harry Gross, Ronald Gzehoviak. **Fifth row:** Glen Hadenfeldt, Robert Hanson, Lumier Hanzel, Lucy Harkness, Carol Harris, Thelma Hasselbacher, Donna Hastings. **Sixth row:** Phyllis Hatfield, Dwayne Haynes, Stanley Hayward, Doris Henderson, Rose Hibberd, Glenn Hinkle, Merlyn Holdt. **Seventh row:** Janiece Holm, Joyce Holmstedt, Leone Houborg, Duane Huff. **Eighth row:** Delores Ingram, Elizabeth Isaacson, Franklin Isaacson, Sharron Jacobson.





First row: Margie Johansen, Patricia Johnson, Patsy Johnson, Shirley Johnson, Beverly Jones, Donald Jones, Gerald Jones. **Second row:** Joy Joyce, Bill Kalous, Edigna Kaminski, Evelyn Kirschner, Eleanor Kissell, Merle Kivilighn, Rodney Koch. **Third row:** Kenneth Kohlscheen, Werner Krebser, Delphia Kugler, Mary Laubner, Duane Lehman, Jack Lewis, Robert Lewis. **Fourth row:** Wauneta Lichtenberger, Ro Donna Lindholm, Keith Lindquist, Juna Long, Clayton Loomis, Russell Love, Guy Lucas. **Fifth row:** Alvin Lybarger, Dolores McConnel, Rex McGinnes, Lyle McMindis, Barbara Manfull, Lois Marshall, Norma Maser. **Sixth row:** Barbara Mason, Gaylon Mason, Jack Mastin, Douglas Mayberry, Maurice Meline, Harold Mettenbrink, JoAnne Meyers. **Seventh row:** Tom Micek, David Mills, John Mingus, Janet Mitchell. **Eighth row:** Gordon Moor, George Morgan, Charles Morse, Janet Muller.



First row: Marvin Nelson, Keith Norris, Elda Peshek, Helen Philbrick, Barbara Pinkerton, Jean Porter, Joanne Rath. **Second row:** Dorothy Reinertson, Barbara Roberts, Lillian Robertson, Delores Rockford, Glenn Rohde, Dona Scarborough, Ronald Schmid. **Third row:** Mildred Schuller, Charles Skov, Oliver Smallcomb, Roberta Smith, Bonnie Softley, Lavonne Sohrweid, Lowell Spencer. **Fourth row:** Joan Stephens, Robert Swearingen, Mary Talbert, Monica Taubenheim, Dale Taylor, Patricia Teahon, Doris Teter. **Fifth row:** Robert Throop, Sharon Towers, Donald Treadway, Beverly Tunnell, Dorothy Urban, Paul Wagner, Virginia Walker. **Sixth row:** Mary Watson, David Weeks, Mary Weir, Roger Weiss, James Weitzel, Clinton Wells, Violet Wescoat. **Seventh row:** Anna Whalen, Richard Whitaker, Shirley White, Marilyn Whitney. **Eighth row:** Donna Wick, Colleen Williams, Donald Williams, George Williams.





First row: Marian Williams, Prince Williams, Marilyn Wilson, Mildred Wilson, Gerald Winchester, Donna Wolf. **Second row:** Katherine Wood, Lonnie Wrasse, Lyla Yentes, Willa Zelske, Betty Ziggafoos, Marcia Zorn.



A typical Sunday afternoon glee club in Case Hall includes Bonnie Richter, Virginia Barrett, Lucy Brown, Delores Classen, Marcella Ridder, Argelia Colon, Barbara Walker, Jane Waldo, pianist, Mary Alice Bauer, Ina Frischolz, Maxine Overturf, Mrs. Mathews, Marjorie Frazell, Marilyn Miller, Jean Porter, and, sitting, Rose Hibberd, Patsy Johnson, Jo Rath, and Marcia Zorn.

Second Semester Students

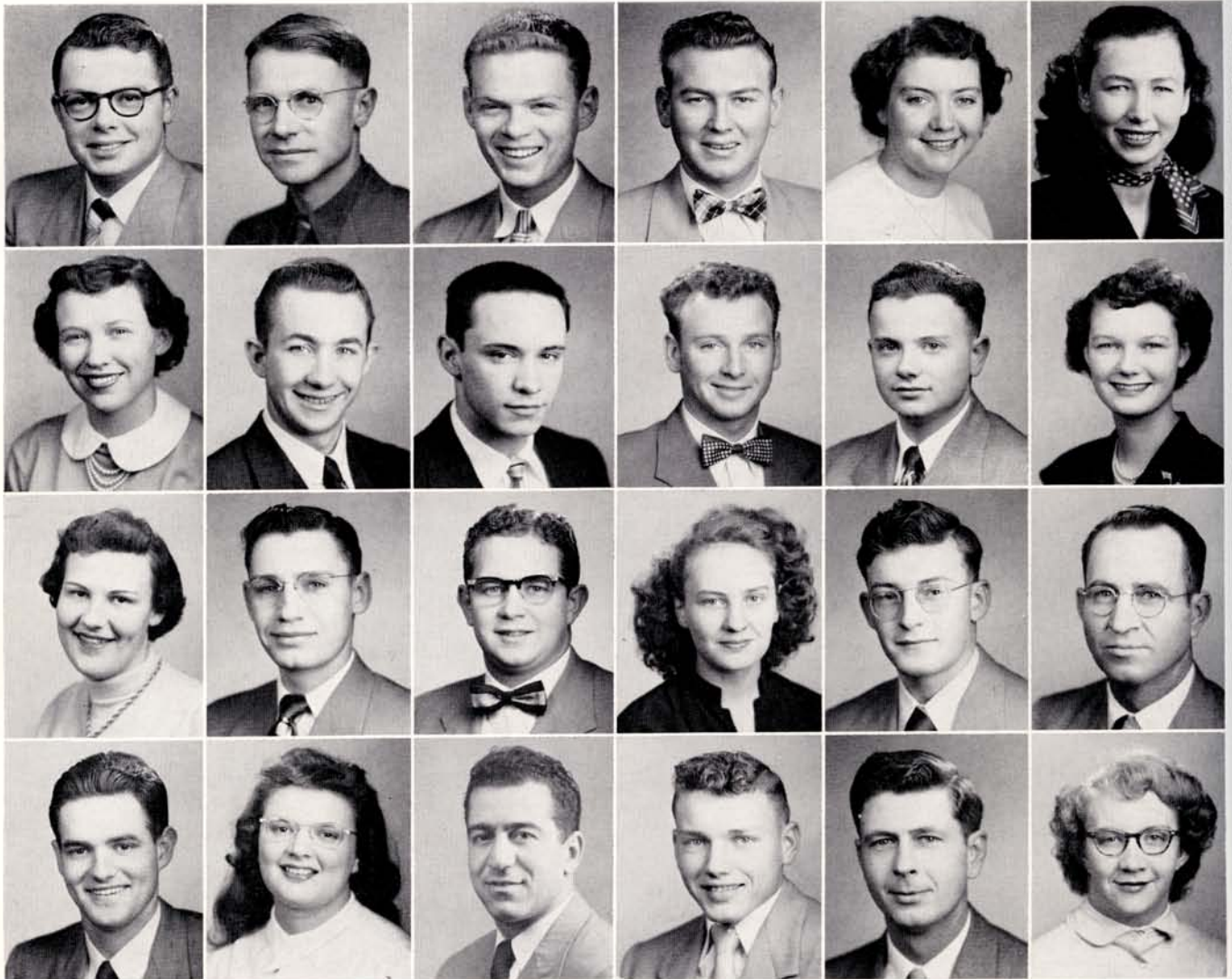

Kenneth Austin
Beryl Botts
Gretchen
Burgess
John Burgess

David Escritt
Glen Houtz
Vernon Koeppen
Elaine Jamison

Joy Jamison
Darrell Lloyd
Bernard
McGahan
Mehdi Hamidi

Robert Pfeiffer
William Pfeiffer
Luella Potter
Art Riege

Delores
Rodocker
Richard Spencer
Ronald Stevens
Melvin Torbeck

Arlene Walberg
Alberta White
John White
Charlotte
Wustrack

Summer Grads



DODE DESELMs
Oxford



HAROLD HANSEN
Kearney



MARILYN JOHNSON
Kearney



DONALD KIPP
Lexington

MARVIN MAURER
Genoa



LOYAL ROBINSON
Broken Bow



VIRGINIA SCHURR
Cozad



DAVID VAN NORDHEIM
Glenvil



Class Officers

Seniors

Nita Frank, Secretary, looks well satisfied with her three-man escort of Don Hill, Vice-President; Bill Janssen, President; and Randy Witt, Treasurer.



Juniors



Problems concerning the Junior-Senior Prom seem to be perplexing to Dale Van Wormer, Vice-President; Jim Van Marter, Treasurer; JoAnn Mundorff, Secretary; and Arnold Jakubowski, President.

's of 1952



Sophomores

Vice President Mary Alice Bauer, Treasurer Barbara Walker, and Secretary Bonnie Richter seem interested in a class meeting notice President Don Welch is posting.



Freshmen

President Dave Weeks escorts Secretary Barb (Slim) Mason and Treasurer Marcia Zorn to the Union to discuss a problem with Vice-President Doyle Fyfe, not pictured.

Cum Laude



Patty Asher



Wayne Walker



Wilma Linn

Honorable Mention



Janice Phelps



Howard Kolbo



Don Nelson

Organizations



The campus organizations — academic, religious and social — maintain an atmosphere of friendliness. With welcoming hands they greet all new members into their ranks.



Band

Flute and piccolo

Jo Ann Mundorff,
personnel
Kathleen Harrington
Elda Peshek
Janet Mitchell

Clarinet

June Farm,
student conductor
LeRoy Bauer,
ass't. conductor
Richard Spence
Vera Lou Collison
RoDonna Lindholm
Janice Holm
Carol Adams
Phyllis Wissbaum
Twila Martin
Ken Bedient
Marilyn Teter
Edigna Kaminski

Oboe

June Farm

Bass clarinet

Marilyn Whitney

Bassoon

Helen Ienn, librarian
Ted Benzler, manager

Alto saxophone

Rudy Freeburg
Patsy Johnson
Wauneta Gill
Jean Toole

Tenor saxophone

Tom Micek
William Shiltz

Baritone saxophone

Joe Davenport

Horn

Ronald Peister
Barbara Downey





Howard Kolbo
Bonnie Jean Tupper
Pat Johnson

Trumpet
Russell Love
Gaynor Collison

Gordon Moor
Gaylon Mason
Bill Kalous

Delphia Kugler
Willa Zelske
Kent Brestel

Trombone

Irma Novy, librarian
James Mohatt
Maxine Goudy
Bud Hanzel
Gary Bassett

Baritone

David Weeks
Jud Bock
Phyllis Thompson

Tuba

Dale Wagner
Dewaine Alcorn
Roger Friday

Percussion

Marcia Zorn
Dolores McConnell
Roger Weiss
Richard Hawes
Meryl Scholes
Lawrence Gill

Tympani

Jean Garber

Drum major

Jean Porter

Majorettes

Rosalie Finch
Vernetta Carlson

Choir

First Altos

Carol Binderup
Norma Coffman
Mary Fecht
Gwen Jordan
Twyla Jordan
Delphia Kugler
Janet Muller
Lorraine Muhle
Arlene Reinertson
Mary Talbert
Marilyn Whitney
Mildred Wilson

Second Altos

Myrna Anthony
Roberta Erickson
Janet Mitchell
Audrey Richendifer
Marian Williams
Betty Ziggafos
Vera Collison

First Tenors

Bob Ashley
Ken Bedient
Roger Friday
Les Grant
Don Landis
Don Welch

Second Tenors

Dick Anderson
Neal Freeburg
Richard Hawes
Glen Houtz
Robert Pfeiffer
Wally Rose
William Schiltz
Prince Williams

Accompanist

Irma Novy

Baritones

Kenneth Aten
Gaynor Collison
Jud Bock

Basses

Dewaine Alcorn

Kent Brestel
Herman Hinkle
Howard Kolbo
Bob Minor
Ron Peister
Lynn Porter
Dale Wagner

Gordon Brannon
William Elliott
Dave Jeldon
Russell Love
James Mohatt
William Pfeiffer
Bill Ramsay
Richard Reynard
Paul Wagner

First Sopranos

Jean Garber
Elizabeth Harris
Edigna Kaminski
Nancy Pscherer
Janice Randall
Jane Toole
Phyllis Wissbaum





Second Sopranos

Carol Adams
Ruth Ann Carns
Patti Christensen
Anne Christensen
Norma Maser
Jo Mundorff
Jean Toole
Violet Wescoat

Practicing under the supervision of Mr. William Lynn are the girls of the sextet: Liz Harris, Carol Binderup, Twyla Jordan, Gwen Jordan, Nancy Pscherer, Janice Randall and Pianist Irma Novy.



Orchestra

First violins

Maribeth Lynn
Concertmistress
Beth Keenan
Adelbert Bonner
Paul Harvey
Donald Mason
Rosemary Weeks
Alexandria Kappas
Aleta Snell
Virginia Duncan

Second violins

Jenny St. John
Principal
Margaret King
Joyce Webster
Joan Webster
Kathleen Freeman
Kathryn Freeman
Mrs. Bernice Post

Violas

Lee Hemmingway
Helen Kappas
Richard S. Fischer
Mathew Shoemaker
Lawrence Gill

Cellos

Robert House
Principal
Betty Lewis
Mrs. Richard S. Fischer
Esther House
Edna Nigh
Howard Kolbo

Bass Viols

Alex Carson Jr.
Principal
Gordon Moor
Helen Psota
Roger Friday
Joe Davenport
Carol Rathe

Flutes

Jo Ann Mundorff
Yvonne Peterson
Judy Keenan
Marietta Mason

Piccolo

Jo Ann Mundorff

Oboes

June Farm
Otto Vap

Clarinets

George Peterson
Richard Spence
Ellie Frazer
Vera Collison





Trumpets

Russell Love
Gaynor Collison
Gordon Moor

Trombones

Carroll Brown
James Mohatt
Irma Novy

Bass Trombone

Irma Novy

Tuba

Dewaine Alcorn

Tympany

Don Jester

Percussion

Dolores McConnell
Dale Wagner
Willis Neustrom

Bass Clarinet

Marilyn Whitney

Bassoons

Helen Ienn
Donn Zimmerman
Marlene Alcorn

Horns

Ronald Peister
Donald Braun
Katherine Kappas
Bonnie Tupper



Professor Le Roy Bauer—
Symphony-Orchestra Conductor

Antelope



The **Antelope** in the make-up stage. Left to right are Reporter Joe Davenport putting the finishing touches on a story; Delores Johnson checking copy; Editors Frank Raasch and Carter Beghtol discussing the make-up while Associate Editor Ina Frischolz and Reporter Lloyd Softley write headlines.



Shown left to right busily preparing the hot news and sparkling features for next week's **Antelope** are Copyreader-Typist Mildred Casey, Assistant Sports Editor Bill Ramsay, Sports Editor Jim Van Marter, and Science Columnist O. Max Jardon.



This group attempts to keep the budget on an even keel. Included on the business staff are left to right, Secretary Delores McConnel, Mildred Casey, first semester Business Manager Dick Urwiller, Bob Minor, and Business Manager for second semester, Harold Rowe.

Versatile satirist Jerry Drost desperately tries to uncover some brilliant idea for his forthcoming "Facts of Life" column.



The circulation staff begins the weekly job of mailing the **Antelopes** throughout the country. Left to right, Marcella Ridder, Circulation Manager Jim Mohatt, Marilyn Whitney, Moe Milliken, and Joan Westring.



Blue and Gold



Parliamentary procedure seems to be sadly lacking as Business Manager Bob Joy and Editor Bill Nelson try to out-talk one another. At least this shot proves they could and did work together in keeping the ball rolling.

To Sharon Peterson and Twila Martin fell the task of arranging the activities section, including the Christmas Carnival, Sadie Hawkins Day and many other events. Lou Casey found that getting all the organizations together for pictures was no small order, but she certainly came through in great shape.

We weren't able to get their pictures in time, but we want to send a big bouquet of "Thanks" to Alberta White, Wilma Linn, and Dian Wiley for all the timely help they gave us in typing some of our last-minute copy.



Coach Bill Morris gives Sports Editor Duane Nelson all the dope on one of the basketball pictures to be used in this year's book. "Whitey" did a great job in covering all the football and basketball games to give a lasting memory of the 1951-52 games.

1952

Asst. Editor Meg Carroll lends a helping hand to Nita Frank, in charge of class pictures. Meg's invaluable aid was realized more than ever when she sprouted out with a case of the measles. She not only assisted in page lay-outs, but did much of the typing as well.



Bob Joy, business manager, must be writing on the "credit" side of the ledger according to the smile on advertising manager, Phyllis Gray's face. Bob not only sold ads himself, but arranged for pictures, and made the layouts for his section as well.

Photographer for the **Blue and Gold** was Montie Lum. Montie is responsible for 95 per cent of the pictures in the book.

Staff Artist Jack Snyder discusses with Editor Bill Nelson the best possible color to use on the Division pages. The staff was very lucky to have such a fine artist working on the book.



Student Council



Members of the 1952 Student Council are Jim Doody, Dave Mills, Arnold Jakubowski, Gerald Reck, Don Welch, Loran Swanson, Mr. Cole, (faculty sponsor), Dave Jelden, President Wayne Sintek, Vice-President Harold Reck, Jane Waldo, Dr. Failor, (faculty sponsor), Bill Janssen, Gwen Jordan, Shirley Johnson, Carol Harris, and Patty Asher.

Homecoming activities, the gala Sadie Hawkin's Dance, the all-college, big-name Spring Dance, pep rallies, Friday-night juke-box dances, square dances, movies—these and other entertainment highlights are sponsored by the Student Council for the students.

In the new blue-and-gold meeting room in the Student Union, the 14 members of the Student Council meet every Monday night, with President Wayne Sintek presiding, to discuss all student business on the campus. Miss Leona Mae Failor and Mr. Harvey Cole serve as faculty advisors to the group.

At their weekly meetings the Student Governing Body tackles the various campus problems. At the right, Jane Waldo, Don Welch, Carol Harris, Wayne Sintek, Dave Jelden and Dr. Failor are in a Student Council election procedure.



Along with the honor of being a Council member goes a great responsibility. At the left, Arnold Jakubowski, Shirley Johnson, Mr. Cole, Harold Reck, Gwen Jordan and Loran Swanson study similar budgets in a financial meeting.



Jim Doody, Bill Janssen, Dave Mills, Patty Asher, and Gerald Reck discuss the advantages of "Help Week" over "Hell Week."

Womens League



Members of the 1951-52 Women's League Council include: Vernetta Carlson, Irma Novy, Gwen Jordon, Janice Phelps, Marge Peterson, Dean Alice Robinson, President Helen Oye, Jane Waldo, Rose Christensen, Pat Faherty, Helen Burhoop, Carolyn Sanderman, Jan Mitchell and Barbara Walker.

The College Women's league, an organization for all women on the campus, meets on the second Tuesday of each month. The Women's League Council, the governing body of the league, is made up of representatives from the classes, the religious organizations, and dormitory, town girls and the officers.

Men's and Women's Leagues sponsored a coke hour for the freshmen and new students the first of the year. The meetings held included a Christmas Tea, a one-act play, presentation of mid-year graduates, book review, a spring style show, movies, and a Mother's Day Tea.

1952 Officers

President	Helen Oye
Vice President	Jane Waldo
Secretary	Janice Phelps
Treasurer	Nancy Pscherer



Shown at the Women's League Christmas Tea are Jane Waldo, Veronica Fagot, Mildred Schuller, Delphia Kugler and Helen Oye.



Professor LeRoy Bauer plays the violin at a Women's League Meeting with Irma Novy accompanying.



Carolyn Sanderman leads the caroling at the Women's League Christmas Tea.

Mens League



Men's League President Chuck Lindley and Dean Stutheit discuss a league problem over a cup of coffee in the Union.

Men's League, the organization of all the men on the campus, was active this year under Charlie Lindley. Meetings were held each month at which problems such as Selective Service were discussed, and motion pictures and other entertainment was presented. The League sponsored a picnic at Fort Kearney this spring.

Other officers elected with Chuck were Harold Reck, Vice President; Al Smith, Secretary; and Don Hill, Treasurer.

Among other activities of the League were welcoming the freshmen during Freshmen Orientation Week, monthly meetings for the League Council, and the presentation of a plaque to the winner of the Intra-Mural Basketball League.



These happy faces at a typical Men's League Meeting have just heard a talk by Dean Stutheit. The Dean explained to them how to take advantage of the College Deferment Law.



The Men's League Council is composed of representatives from various organizations. Members included (Seated): Bob Busteed, Don Hill, Chuck Lindley, Gerald Reck, and Ted Jamson. Standing: Randy Witt, Harold Rowe, Wayne Walker, Dewaine Alcorn, Bill Janssen, Darrell Lenz, Joe Davenport, and Ron Schmid.

YWCA



Row 1: Margaret Briggs, Beverly Jones, Sharon Towers, Kathrine Daxon, Maxine Goudy, Kay Wood, Thelma Hasselbacher.
Row 2: Elizabeth Isaacson, Delores Classen, Delores Ingram, Joan Meyer, Joyce Holmstedt, Marjorie Forman, Lois Marshall, Carol Asher, Janice Phelps. **Row 3:** Roberta Erickson, Shirley B'ythe, Fern Beavins, Janet Muller, Carol Binderup, Georgia Laux, Mrs. Mantor, (faculty sponsor), Lila Yentes, Bonnie Softley, RoDonna Lindholm, Pat Teahan, Bernice Jepsen, Mary Forman, Elda Peshek.

Y. W. C. A. Officers

President	Janice Randall
Vice President	Mary Alice Bauer
Secretary	Bonnie Richter
Treasurer	Margaret Briggs



Row 1: Marilyn Miller, Marjorie Frazell, Jean Porter, Pat Johnson, Janice Randall, Barbara Walker. **Row 2:** Delphia Kugler, Rose Hibberd, Betty Ziggafoos, Eleanor Kissell, Kay Harrington, Joyce Ferris, Marge Johansen, Colleen Williams, Dorothy Dunlop, Barbara Manfull. **Row 3:** Loretta Eckout, Marcia Zorn, Barbara Downey, Carol Harris, Helen Philbrick, Miss Payne, (sponsor), Colleen Bamberg, Carol Adams, LaVonne Sohrweid, Patsy Johnson, Bonnie Richter, Mary Alice Bauer.



Margaret Briggs, Janice Randall, Mary Alice Bauer, and Bonnie Richter discuss the Christmas Carnival at a meeting of the Y.W.C.A. officers.

YMCA



Among the YMCA members this year are Harold Reck, Allan Kolbo, Earl Rademaker, Don Lewis, Eldon Nicholson, Jim Brown, Gerald Reck, Wesley Haring, Marshall Hahn, Lamont Aten, and seated, Dick Urwiller and Bob Hanson.



1952 YMCA Officers

President	Don Lewis
Vice President	Marshall Hahn
Secretary	Harold Reck
Treasurer	Gerald Reck
Sponsors	Mr. Otto Means Mr. L. M. Larson

Newman Club



Row 1: Clara Mae Schwartz, Marcella Ridder, Edigna Kaminski, Mildred Schuller, Ina Frischolz, Elizabeth Meisenbach, Jean Ryan, Dorothy Boyle, Argelia Colon, Betty Jo Asher, Veronica Fagot. **Row 2:** Mr. George Whitfield, Loretta Chromosta, Evelyn Urban, Patricia Faherty, Helen Ienn, Patty Asher, Peggy Crowley, Monica Taubenheim, Mary Lou Martin, Mary Talbert, Phyllis Wissbaum, Wallace Rose. **Row 3:** George Tierney, Lester Smith, Arnold Jakubowski, Bernard Moran, Bob Krenowicz, Joe Davenport, Harold Zimmerer, Richard Hawes, James Mohott, Mary Badura.

1952 Newman Club Officers

President	Pat Asher (first semester) Dick Hawes (second semester)
Vice President	Peg Crowley (first semester) Arnold Jakubowski (second semester)
Secretary	Phyllis Wissbaum (first semester) Jean Ryan (second semester)
Treasurer	Betty Asher (first semester) Argelia Colon (second semester)
Sponsor	Mr. George Whitfield
Chaplains	Monsignor Tehida Father Courtney



Second semester Newman Officers.

Lambda Delta Lambda



Row 1: Ed Murray, Wayne Walker, Dale Van Wormer, Bernice Jepsen, Dr. Morse, (faculty sponsor). **Row 2:** Joan Westring, LeRoy Harvey, Dr. Fox, (faculty sponsor), Mr. Beckman, (faculty sponsor), Mr. Larsen, (faculty sponsor), Frank Raasch, Stan Pollman, Carter Beghtol.



Lambda Delta Lambda 1952 pledges were Marvin Meyer, Keith Pettijean, Leo Chronopolus, Bob Krenowicz, Max Jordon, Dick Urwiller.

1951-52 Officers

President	Wayne Walker
Vice President	Dale Van Wormer
Secretary	Don Landis
Treasurer	Bernice Jepsen

Xi Phi

Xi Phi Officers

President	Gwen Jordan
Vice President	William Allen
Secretary-Treasurer	Janice Phelps



1952 Xi Phi pledges were Harold Rowe, Nila Buss, Don Landis, Gordon Adams, Jean Zwiebel, Joyce Psota, Marilyn Miller and Ron Landstrom.

Row 1: Alberta Byrum, Gwen Jordan, Bill Allen, Janice Phelps, Patty Asher. **Row 2:** Twila Martin, Joe Davenport, Miss Williams, (faculty sponsor), Wilma Linn, Helen Oye, Judith Teichert, Rose Christensen, Jo Mundorff, Bernice Jepsen, Dr. Stout, (faculty sponsor), Wayne Walker and Jane Waldo.



Pi Omega Pi



1952 Pi Omega Pi pledges were Keith Pettijean, Lorraine Muhle, Sandra Reynolds, Dick Hawes, Phyllis Wissbaum, Nick Kavadas, Jane Waldo, and Mary Alice Bauer.

Pi Omega Pi Officers

President—1st Semester	Don Nelson
President—2nd Semester	George Rempel
Vice President	Kenneth Phillips
Secretary	Janice Phelps
Treasurer—1st Semester	Judy Teichert
Treasurer—2nd Semester	Helen Oye

Row 1: Mr. Ryan, (faculty sponsor), Rose Christensen, Nita Frank, Janice Phelps, Wilma Linn, Patty Asher. Row 2: Twila Martin, Jackie Bock, Jane Waldo, Don Hawley, Pat Faherty and Marge Harrington.



Sigma Tau Delta



Row 1: Miss Clara Ockinga, (faculty sponsor), Judy Teichert, Kenneth Phillips, Robert Place, (faculty sponsor), Janice Phelps, Wilma Linn, Roland Welch, (faculty sponsor). Row 2: Alberta Byrum, Harold Rowe, Patty Asher, Ernest Quitmeyer, Nila Buss, George Rempei, Joyce Psota, Alfred Hinton, Delores Johnson, Harold Reck, Helen Oye, Ron Landstrom and Marge Harrington.

Sigma Tau Delta is the Xi Beta chapter of the national honorary English fraternity. The Annual Christmas Dinner for actives and alumni is the highlight of the social activities. Professor C. T. Ryan was the speaker this year.

Meetings include book reviews, discussions, and speakers on the English language and literature.

Each spring the fraternity publishes the **Antler**, a literary magazine of original compositions of the students on the campus. The fraternity sponsors a freshman essay contest; the two best essays are published in the **Antler** and medals are awarded to their authors.

1951-52 Officers

President	Janice Phelps
Vice President	Wauneta Frank
Secretary	Wilma Linn
Treasurer	Patty Asher
Historian	Rose Christensen
Editor of the Antler	Richard Anderson
Business Manager	Marianne Korslund



President Janice Phelps and Professor C. T. Ryan present a Cardinal Rose, the Sigma Tau Delta symbol, to Joyce Psota, Ron Landstrom, Ed Sawyer and Montie Lum, second semester pledges.

Pi Kappa Delta



Members of Pi Kappa Delta are: Virginia Schurr, Rose Christensen, Betty Dill, Jane Waldo, Bill Allen and Mr. Ahrendts, (faculty sponsor).



1952 Pi Kappa Delta pledges were Carol Harris, Betty Ziggafos, Paul Wagner and Sandra Duff.

Pi Kappa Delta Officers

President	Bill Allen
Vice President	Rose Christensen
Secretary	Jane Waldo
Treasurer	Virginia Schurr

Kappa Pi

Kappa Pi, the national honorary art fraternity, is open to both men and women. Each year Kappa Pi sponsors an exhibit at the student union. The fraternity also participated in the Homecoming Parade and sponsored an art show at the Nebraska State Education Association Convention.

1952 Officers

President	Jack Snyder
Vice President	Bob Minor
Secretary-Treasurer	Phyllis Gray
First Semester	
Secretary-Treasurer	Marlene Ehlers
Second Semester	



Jack Snyder and Les Grant are busy at work done some of the fine sculpturing exhibited by the Kappa Pi members.

Row 1: Miss Phyllis Campbell, (faculty sponsor), Mrs. C. T. Ryan, Marlene Ehlers, June Burchell, Marianne Korslund, Phyllis Gray, Miss Minnie Larson, (faculty sponsor). **Row 2:** Bob Minor, Richard Raynard, Warren Burchell, Frank Raasch, Leslie Grant, David Huff and Jack Snyder.



IVCF



Row 1: Nellie Hughes, Dick Urwiller, Miss Theodora Nelson, (faculty sponsor), Dorothy Bauer, Robert Minor, Wilma Sheldon.
Row 2: Marge Frazell, Elizabeth Isaacson, Eleanor Kissell, Shirley Blythe, Bob Foster, Gail Kealiger, Wesley Haring, Donna Wick, Dorothy Knight and Waunetta Gill.

To establish and maintain leaders of faith in Christ, to deepen spiritual life, and to confront students with the command to world evangelism are the purposes of the Inter-Varsity Christian Fellowship.

Their activities included the sponsoring of the Marshmallow Sing during freshman orientation week and meetings of the years included guest speakers. The annual banquet marked the fifth anniversary of the group.

1952 Officers

President	Harriet Foster
Vice President	Marian Paulsen
Secretary	Marian Williams
Treasurer	Eldon Nicholson

MENC



Row 1: President Jo Mundorff, Irma Novy, Joe Davenport. **Row 2:** Howard Kolbo, Phyllis Wissbaum, Russ Love, Helen Ienn. **Row 3:** Jim Mohatt, Norma Maser, Twila Martin, Ron Peister, Vera Collison, Dale Wagner. **Row 4:** Ken Bedient, Liz Harris, Jan Mitchell, June Farm, Dewaine Alcorn, Kent Brestel, Jean Garber, Gaynor Collison. **Standing:** LeRoy Bauer, (faculty sponsor).

Vetsville Council



Seated around the conference table are Russ Klein, Brown Sevier, Jerry Howell, Dean B. F. Stutheit, (faculty sponsor), Vets Village Mayor Ted Benzler, Harold Ingram, Jim Van Marter and Don Andrews.

LSA



Row 1: Mr. Olsen (faculty sponsor), Vice President Ramona Fecht, President Marshall Hahn, Secretary Bernard Berg, Ernie Quitmeyer. **Row 2:** Georgia Ditter, Joyce Holmstedt, Mary Weir, Arlene Reinertsen, Doris Henderson, Leone Houberg, Phyllis Erickson, Theone Maaske, Colleen Bamberg, Donna Dille, Donna Bules, Harold Rowe.

Pre-Med Club



Row 1: Werner Krebser, Al Gallup, Dale Lewis, Frank Roasch, Carter Beghtol, Gordon Adams. **Row 2:** Dick Urwiller, Jim Brown, Jim Roucis, Waunetta Litchenberger, Joan Custer, Carol Asher, Marian Williams. **Row 3:** Virginia Coleman, Patti Christensen, Joan Westering, Sandra Duff, Fern Beavins, Bob Krenowicz, Loran Swanson, Stan Pollman. **Row 4:** Bob Swearingen, Lumier Hanzel, Oliver Smallcomb, Dave Weeks, Bernard Moran, Glenn Hadenfeldt, Les Smith, Arnold Jakubowski, Marvin Meyer, Prince Williams, Bob Beshore, Miss Ludden, (faculty sponsor).

Zip Club



Row 1: Lou Casey, Marcia Zorn, Dorothy Urban, Jo Ferris, Pat Case. **Row 2:** Jean Porter, Bonnie Burgess, Maxine Overturf, Marilyn Gardner, Fern Bevins, Neomi Eckhout, Beverly Ambler, Barbara Walker, Marian Paulson, Clara Schwartz, Jo Sprague, Darlene Jorgensen, Rose Hibberd, Betty Ziggafaos, Carrie Ludden, (faculty sponsor). **Row 3:** Pat Johnson, Janet Mitchell, Marcella Ridder, Shirley White, Phyllis Hatfield, Janice Tunnell, Virginia Walker, Leona Anderson, Willa Zelske, Delphia Kugler, Colleen Williams, Nila Buss, Mary Bauer, Mary Laubner, Ina Claire Frischolz. **Row 4:** Helen Philbrick, Sandra Duff, Lavonne Sohrweid, Patsy Johnson, Georgie Ditter, Donna Dille, Donna Bules, Joyce Holmsteadt, Mary Talbert, Mary Weir, Mary Forman, Shirley Blythe. Martha Lowe.

Roger Williams Club



One of the new organizations on the campus this year is the Roger Williams Club, for students of Baptist preference. Early in the first semester the charter members held the initiation banquet pictured above.

German Club



Row 1: Dick Urwiller, Joe Davenport, Jack Mastin, Oliver Smallcomb, Jim Brown. **Row 2:** Ed Murray, Mrs. Istas, (faculty sponsor), Helen Ienn, Hester Ahlemeyer, Waunetta Lichtenberger, Jo Anne Meyer, Frank Raasch. **Row 3:** Nick Kavadas, Leonard Harbeson, Bob Beshore, Carter Beghtol, Don Hawley, Marvin Meyer.

Social Science Club

All members of Social Science classes as well as Social Science majors and minors are welcome to join this organization. Meetings are held each month with such programs as travelogues, motion pictures, slides and talks intended to broaden the members' historical education. Each spring the club holds a picnic at the site of old Fort Kearney.

Social Science Club Officers

President	Dick Anderson
Secretary-Treasurer	Janice Phelps
Sponsors	Dr. Lyle Mantor
	Miss Jennie Conrad

Inter Frat-Sorority Council



Ted Jamson, jovial Inter-Fraternity-Sorority Council president, presides over the smiling faces of Sharon Peterson, Delores Johnson, Jane Waldo, Patty Asher, Dick Walker, Irma Novy, Jim Doody and Mr. Welch, (faculty sponsor).

To the Inter-Fraternity-Sorority Council falls the task of controlling and regulating activities of the social fraternities and sororities. The group consists of ten members—two from each organization. The council supervises Rush Week, as well as the entire pledge period. This year's Council did a great job in promoting "Help Week" as a substitute for "Hell Week" on the Kearney College Campus.

Colhecons



Row 1: Mrs. Mantor, (sponsor), Jane Toole, Margaret Briggs, LaVonne Plambeck, Janice Randall, Bonnie Richter, Helen Burhoop, Dramy Storch, Miss Garrett, (sponsor). **Row 2:** Judith Teichert, Mary Alice Bauer, Delores Bauer, Thelma Hasselbacker, Argelia Colon, Leona Anderson, Marilyn Teeter. **Row 3:** Marcella Ridder, Colleen Williams, Mary Laubner. **Row 4:** Elizabeth Meisenbach, Dorothy Boyle, Pat Johnson, Jo Ferris, Jean Porter, Eleanor Kissel, Ruth Ann Corns, Ann Christensen, Mildred Wilson, LaVonne Sohrweid. **Row 5:** Marge Johansen, Willa Zelske, Bonnie Burgess, Jean Zwiebel, Theone Maaske, Doris Teeter, Monica Taubenheim, Sharon Jacobsen, Veronica Fagot, Loretta Chramosta. **Row 6:** Elda Peshek, Marilyn Miller, Marjorie Frazell, Roberta Erickson, Carol Binderup, Kathryn Daxon, Delores McConnell, RoDonna Lindholm, Shirley Blythe, Bonnie Softley. **Row 7:** Sharon Towers, Beverly Jones, Hester Ahlemeyer, Virginia Duncan, Donna Scarborough, Virginia Walker, Janice Tunnel, Vernetta Carlson, Joyce Holmstedt, Margaret Wilson. **Row 8:** Margaret Bradshaw, Georgia Ditter, Delphia Kugler, Vera Collison, Kay Harrington, Phyllis Hatfield, Shirley White, Leone Houberg, Betty Ziggafos, Rose Hibberd. **Row 9:** Bonnie Tupper, Phyllis Erickson, Jane Waldo.



In February the Colhecons staged a fashion show in Case Hall. The feature was a mock wedding in which Virginia Flower and Pete Kyros were "married", with Helen Burhoop and Duane Nelson as attendants, and Dr. Fox as "father of the bride."

Sigma Theta Epsilon

Sigma Theta Epsilon is the national religious fraternity for Methodist men under the leadership of President Jack Snyder. To create a more intimate Christian fellowship among men of Methodist preference and to organize life around Jesus Christ as the Master of Life is the goal to which the fraternity strives.

Among the members of the fraternity are listed many leaders of the religious and social life of the campus.

Row 1: Bill Watkins, George Rempel, Jack Snyder, Eldon Nicholson. **Row 2:** Mr. Bowes, (faculty sponsor), Don Welch, Ward Shrack, Bill Schiltz, Bob Hanson and Prince Williams.



Delta Pi Beta



Row 1: Patty Asher, Carolyn Sanderman, Gloria Francis, Sharon Peterson, Gerry Hubers, Dramey Storch, Sandra Reynolds, Peg Crowley, Betty Asher, Pat Case, Ila Mae Rasmussen, Lou Casey. **Row 2:** Beverly Brown, Ginger Schurr, Alberta Byrum, Alice Clark, Jo Mundorff, Barbara Parriott, Betty Dill, Patricia Christensen, Marilyn Eck, Darlene Glass, Janet Atwater, Evelyn Urban, Jerre Howell, Twila Martin, Miss Glo Rose Mitchell, (faculty sponsor).

The meaning of the arrow meant everything to the Deltas as they pledged their hearts and loyalty to the Delta Pi Beta Sorority. During the year they carried out their aims of fellowship, scholarship, and leadership.

The Deltas welcomed their alums at a breakfast Homecoming Day. After the breakfast they attended the football game in a body. Climaxing the activities of the day was the coronation of Patty Asher as Homecoming Queen.

One of the highlights of the year was the impressive Holly Ball which was held December 14. Patty Asher, first semester president, was crowned Holly Queen.

Pledging activities began with a Rush Breakfast with Jerre Howell, the second semester president, presiding. Following the breakfast was the Preference Dinner where the proud "Mothers" pinned the yellow and white ribbons on their "Daughters."

During "Help Week" Delta Pledges carried out such activities as the cleaning of Case Hall, relieving Mrs. Mathews of many tedious and time-consuming duties, and washing the windows in the Student Union.

Following the departure of their first semester sponsor, Miss Glo Rose Mitchell, the Deltas chose Mrs. Helen Wallace and Mrs. Bernice Mantor to guide them through the remainder of one of the most successful years in the sorority's history.



Prospective pledges and guests were entertained by the Deltas at their Holly Ball. After a festive banquet the floor was cleared for an enjoyable dance.



Patty Asher, first semester president, was crowned Holly Queen.



Row 1: Marge Johansen, Dot Urban, Ann Christensen, Barb Mason, Jo Rath, Anna Marie Whalen. **Row 2:** Merlyn Motes, Ruth Ann Carnes, Hester Ahlemeyer, Jo Ferris, Pat Johnson, Norma Maser, Jean Porter.

Sigma Theta Phi



Row 1: Janice Randall, Beverly Ambler, Nita Frank, Nancy Pscherer, Jo Sprague, Lorraine Van Boining, Argelia Colon, Mary Helen Wright, Barbara Walker, Pat Faherty, Jane Waldo, Lavonne Plambeck, Darlene Jorgensen, Madeline Felker, Ramona Fecht. **Row 2:** Twyla Jordan, Helen Ienn, Audrey Richendifer, Phyllis Wissbaum, Rose Christensen, Marlene Ehlers, Marge Harrington, Helen Burhoop, Jackie Bock, Bonnie Richter, Janice Phelps, Marianne Korslund, Gwen Jordan, Helen Oye, Phyllis Erickson, Mary Alice Bauer, Delores Johnson, Miss Clara Ockinga, (faculty sponsor).

Members of the Sigma Theta Phi Sorority, 1951-52, enjoyed one of the most successful years in the history of the sorority. In guiding the school activities, four Sigmas—Jane Waldo, Gwen Jordan, Shirley Johnson, and Carol Harris—were representatives on the Student Council.

The Sigma Alumnae Association entertained the actives at the first social function of the year—a brunch held at the Country Club, Homecoming Day. The sorority entered a float and campus display in the celebration.

At the annual Christmas Carnival dance, Jane Waldo was elected queen of the carnival. Sigmagrams, a traditional concession of the sorority, were again popular at the carnival.

As a pre-rush party, the Triangle Ranch Dance provided entertainment for prospective pledges. The Student Union decorations featured a western theme. Guests wore western garb suitable to the occasion.

Delores Johnson, president in 1952, was presented as the Sigma Sweetheart at the Rush Dinner at the Fort Kearney Hotel.

Highlight of the year was preference day. Thirty-nine girls stated their preference for Sigma Theta Phi. At the preference dinner, decorated with the valentine motif, the pledges received their pink and white pledge ribbons, which were worn for the remainder of the pledgeship.

At informal initiation the girls dressed as prisoners and even carried their balls and chains with them. After four weeks of pledgeship, the pledges became active Sigmas.

The culmination of another successful year for the Sigmas was the annual spring formal in the Crystal Ball Room.



Delores Johnson was proclaimed the '51-'52 Sigma Sweetheart.



Jane Waldo is drawing up some refreshment at the Triangle-Bar Dance while Gwen Jordan, Don Hill, Delores Johnson, Rex Helleberg and Gerald Reck watch. Guest star Roy Rogers wasn't a bit camera-shy.



Row 1: Joyce Taylor, Carol Binderup, Willa Zelske, Loretta Eckhardt, Maxine Goudy, Martha Lowe. **Row 2:** Zinnia Christensen, Jeanette Abood, Norma Coffman, Carol Adams, Mary Talbert, Luby Brown, Lyla Yentes, Kathryn Woods, Barb Manfull, Meg Carro'l, Joyce Holmstedt, Rosy Finch, De'ores McConnel, Myrna Anthony, Mary Lee Weir. **Row 3:** Rose Hibberd, Virginia Waker, Beverly Jones, Sharon Towers, Nila Buss, Kay Harrington, Vera Collison, Janet Mitchell, Shirley Johnson, Pasty Johnson, Marcia Zorn, LaVonne Sohrweid, Vernetta Carlson, Janet Muller.

Zeta Chi Alpha



Row 1: Clara Schwartz, Mary Lou Martin, Helen Orcutt, Marilyn Teter, Jean Zwiebel, Ardith Snell, Wilma Linn. **Row 2:** Margaret Briggs, Marilyn Johnson, Maxine Overturf, Helen Psota, Judith Teichert, Bernice Jepsen, Irma Novy, Lorraine Muhle, Miss Leona Failor, (faculty sponsor).

Rush and pledge weeks were a whirlwind of activities for the Zeta Chi Alpha Sorority. Under the capable leadership of Irma Novy, the sorority began its rushing with its annual Cinderella Ball.

Cinderella in the Zeta Chi Alpha Sorority did not lose her glass slipper. Mary Lou Martin, crowned queen of the Cinderella Pre-Rush Ball, symbolized the personal qualities and high ideals of the sorority.

From that time, until pledge season, the actives provided entertainment for the rush-ees. The Rush dinner, with tunes and palm trees, reminiscent of Hawaii, was held in the Planeview Cafe. When twenty-two girls preferenced Zeta, the fun began. The pledges were proud of their lavender and white pledge pins. The "daughters" entertained their "mothers" at a dinner in the Midway Hotel. After the trials of informal initiation, and the candle light formal initiation, the pledges were able at last to call themselves, "Zetas."

The annual Mother-Daughter Tea; spring dance at the Fort Kearney Hotel; and the long-awaited slumber party were highlights of the remainder of the year. However, the beginning of the year had its bright spots, too. A picnic was held behind Green Terrace in the fall. Members welcomed alumni at the Homecoming dinner, and were proud to announce the sorority's campus display, "Mistress Mary," had won third prize. The Zetas entertained the other sororities at the Tri-Sorority party. Musical jingles were unscrambled, while guest cavorted as famous musicians. Gift exchanging, breakfast, and church marked the Christmas season.

Each Zeta remembers fondly all the good times and fellowship of 1952. Leaders of the sorority were Irma Novy, president; Joyce Psota, vice-president; Maxine Overturf, secretary; Ardith Snell, treasurer; and Dr. Leona Mae Failor, sponsor.



The Zetas' Cinderella dance was given as a Pre-Rush party. A part of the guests are shown above dancing to the Collegians' music.



Mary Lou Martin is crowned the 1951 Cinderella by Cinderella 1950, Cletis Henry, as Zeta President Irma Novy beams approvingly.



Row 1: Edith Baldwin, Delores Classen, Dona Scarborough. **Row 2:** Mildred Schuller, Bonnie Softley, RoDonna Lindholm, Donna Hastings, Janice Holm, Bonnie Tupper, Dorothy Boyle, Colleen Williams. **Row 3:** Doris Teeter, Deloris Hendersen, Virginia Duncan, Ina Claire Frischolz, Joan Custer, Carol Asher, Barbara Pinkerton, Veronica Fagot, Neomi Eckhout, Sharon Jacobson.

Phi Tau Gamma



Row 1: Bill Janssen, Bob Engler, Ted Jamson, Bill Hasemeyer. **Row 2:** Johnny Mason, Joe Davenport, Duane Freeman, Bob Busted, Clarke Woodruff, Gerald Reck, Harold Reck, Ted Benzler, Glen Hadenfeldt, Ronnie Landstrom, Jack Taylor. **Row 3:** Don Landis, Earl Rademaker, Bob Hanson, Jack Riley, Gaynor Collison, Howard Kolbo. **Row 4:** Darrell Lenz, Don Reynolds, Bob Joy, Dave Van Nordheim, Jim Doody, Don Lewis, Dick Hawes, Don Welch, Merlin Bachman, Cecil Stutzman, Hershel Siebrass, Bill Nelson, Don Hill, Allen Kolbo, Ron Peister, Randy Witt.

The year 1951-52 was one of prominence for the members of the oldest fraternity on the campus, **Phi Tau Gamma**.

First semester activities included Homecoming and the Annual Winter Ball. **Phi Tau Gamma** carried off double honors in the Homecoming celebration; both the float, a giant "Mother Goose" shoe, and the campus display, a tufted wishing well, took first place awards.

The Alumni Homecoming Banquet was held at the Crystal Ballroom. Highlights of the evening were the presentation of a plaque to James Rich, the first **Phi Tau** Chancellor (1915), and the announcement of the coming formation of a **Phi Tau Gamma** Alumni Association.

December 1, the annual **Phi Tau** Winter Ball was held in the Crystal Ballroom. Music was furnished by Ellis Frazer and his band. During intermission, Professor C. T. Ryan was presented the fraternity's first honorary membership.

Early in the second semester, following Rush Week, 24 men chose **Phi Tau Gamma**

as their preference. The preference dinner was held February 17. It was followed by four weeks of pledgship; culminating with the informal and formal initiations. This year **Phi Tau Gamma** instituted "Help Week" to replace "Hell Week." Numbered among the pledge duties were blood donations, house-painting, snow-shoveling and sign painting.

The 37th Anniversary Ball, held May 3, climaxed the fraternity's activities of the 1951-52 school year.

Phi Taus had the majority on the Student Council, with Vice-President Harold Reck and five other members. Bill Janssen, Don Welch, and Dave Weeks were president of the Seniors, Sophomores, and Freshmen, respectively. The fraternity was well-represented in all organizations and athletic teams.

First semester officers: Chancellor, Ted Jamson; Vice-Chancellor, Bill Hasemeyer; Secretary, Bob Engler; Treasurer, Bill Janssen. Second semester officers: Chancellor, Gerald Reck; Vice-Chancellor, Bill Janssen; Secretary, Bob Engler; Treasurer, Randy Witt.

Caledonian



Row 1: Dave Jelden, Gordon Adams, Leslie Smith, Stan Pollman, Don Chavanu, Ted Mills, Chuck Lindley. **Row 2:** Al Hart, Mr. Kenneth Carlson, (faculty sponsor), Ora Brawner, Warren Burchell, Loran Swanson, Dick Walker, Dale Van Wormer, Bob Krenowicz, Mr. William Linn, (faculty sponsor). **Row 3:** Kent Brestal, Bill Ramsay, Duane Nelson, Harry Gross, Jim Steadman, Frank Raasch, Del Lindholm, Wayne Sintek, Bernard Moran, Perry Baker, Jim Beaird. **Row 4:** Wayne Walker, Carter Beghtol, Lewis Dughman, Dewaine Alcorn, Marvin Meyer, Arnold Jakubowski.

The annual spring dance closed a successful year for the Caledonians of 1951 and 1952. During the first semester, the fraternity, led by Dick Walker as president, held its Alumni Homecoming banquet and traditional Bowery Ball. At the Homecoming dinner, a plaque was presented to Mr. Kenneth Carlson, sponsor of the fraternity for six years, as thanks for his guidance. Mr. William Lynn, new co-sponsor of the fraternity was introduced to the alumni, and a program by the members completed the evening's entertainment.

The annual Bowery Ball was held this year at the 1733 Ballroom with the Sam Donaly orchestra providing the music. Characteristic costumes and decorations brought back the atmosphere of the Gay Nineties.

The second semester was ushered in by the pledging season. The Caledonian Smoker was held in the college cafeteria. Magic by Al Waddell and music by the Culliganaires entertained the prospective pledges during the evening.

Thirty-five pledges attended the preference dinner at the Fort Kearney Hotel. Speakers of the evening were Dr. Stout and Mr. Carlson. The pledging was then in full swing and after four weeks of special assignments and duties, informal initiation brought it to a close. Formal initiation, consisting of a dinner and ritual ceremony, was held at the Fort Kearney Hotel.

After this event, preparations were started for a spring dance which was as successful as the "Shipwreck Party" of the year before.

Officers of the Caledonian Fraternity for the first semester were: Dick Walker, President; Loran Swanson, Vice-President; Don Nelson, Treasurer; and Dale Van Wormer, Secretary. Chuck Lindley was elected president for the second semester and Duane Nelson replaced Don Nelson as treasurer.



The Culliganaires greet the Phi Taus and guests at the Winter Dance at which the fraternity entertained prospective pledges.



Above is a portion of the approximately 250 persons who danced to Ellis Frazer's music at the Pre-Rush Dance.



Chancellor Teddy Jamson presents the certificate of membership to Phi Tau Gamma's first honorary member, Professor C. T. Ryan.



Phi Tau pledges are: Row 1: Jerry Drost, Don Sherrill, Al Gallup, George Leggott, Al Lybarger, Dave Weeks. Row 2: Marshall Hahn, Bud Hanzel, Rex McGinnes, Jim Van Marter, Dale Wagner, Bill Watkins, Vernon Koeppen. Row 3: Lloyd Softley, Dave Mills, Paul Wagner, Leo Chronopolus, Louis Steuckrath, Don Treadway, and Russ Love.



At the Bowery Bali, Dale Van Wormer, Alice Clark, Evelyn Urban, Loran Swanson, Mr. and Mrs. Carlson, and Mr. and Mrs. Dick Walker provide interesting models of various stages of Gay Nineties dress and undress.



The crowd at the Cal dance takes time out for refreshments during the intermission of the "Bowery Brawl".



Row 1: Jim Roucis, Dick Means, Jack Rall, Jack Lewis, George Morgan, Bill Kalous, Roger Weiss, Bob Fenster. **Row 2:** Werner Krebser, Frank Gustafson, Glen Houtz, Marvin Nelson, Rex May, Rodney Koch, Darrell Lloyd, Larry Cavanaugh, Bob Beshore. **Row 3:** Marvin Mauer, Paul Burgeson, Don Westerbeck, John Bunger, Lynn Porter, Charles Skov, Leonard Harbeson, J. D. Meyer, Harry Wallace.

Athletics, 1951-52

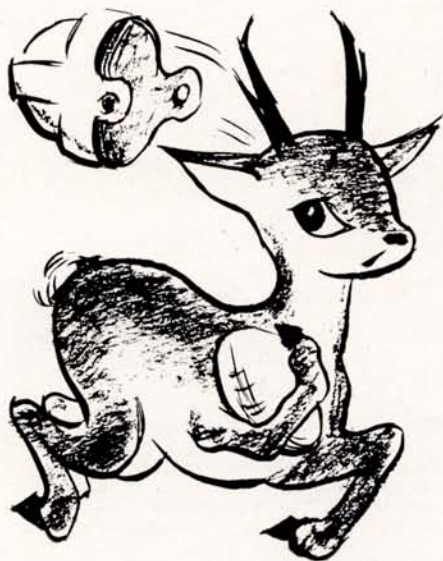

Athletics form an indispensable part of college life at Kearney State. The men pictured in the following section held in their hands the fate of the 1951-52 Antelopes.



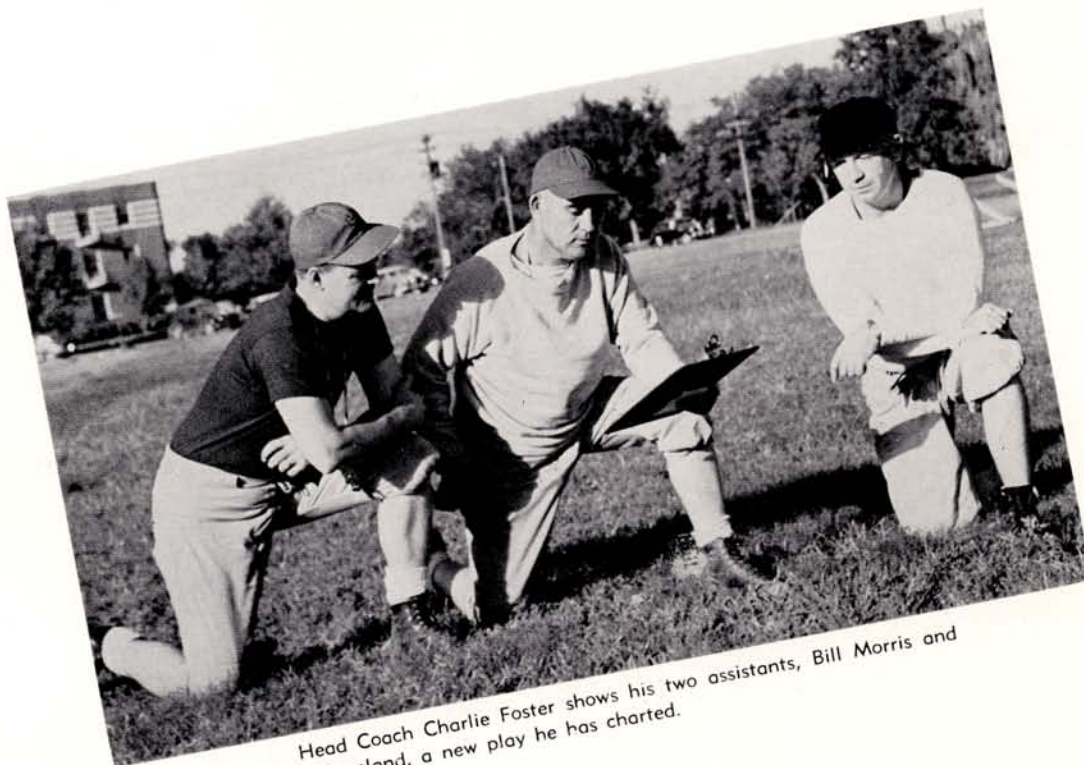

Head Coach Charlie Foster shows his two assistants, Bill Morris and Leland Copeland, a new play he has charted.

Football 1951

Score Card

Kearney 20.....	Friends 19
Kearney 7.....	Hastings 21
Kearney 20.....	Wesleyan 19
Kearney 21.....	Midland 7
Kearney 19.....	Peru 14
Kearney 20.....	Wayne 26
Kearney 14.....	Chadron 12
Kearney 19.....	Doane 46



Don Schrack, equipment manager, cracks a "funny" for Bob Ashley, Bobby Hansen and Randy Witt, student managers.

MERLE BACHMAN
Tackle



DICK BAKER
Back



KENT BRESTAL
End



LARRY CAVANAUGH
Guard



MERYL DIEFENDERFER
Back



JIM DOLL
Guard



JIM DOODY
Back



DICK ELLIS
Tackle



DICK ELM
Back



MIKE FLANNAGAN
Back





Co-captains Ellis and Hasemeyer watch the initial flip of the coin which opened the football season.



Antelopes Win Opener 20-19

A green, but hustling Antelope squad made its 1951 debut by squeezing out a tight win over Friends U. of Wichita, Kansas, the visitors' third loss in ten years. Senior linemen Bill Hasemeyer and Dick Ellis were chosen to captain the Kearney squad in the opener.

Kearney scored first in a 27-yard pass from Ed Staab to Herman Hinkle. Cecil Stutzman's conversion attempt failed. This score came after a sustained drive sparked by the running of Elm, Staab and Lenz.

Shortly after the visitors scored on a short end sweep by Harris, following an Antelope fumble on the Kearney 8-yard line.

Downing of Friends took a lateral from Harris and raced 80 yards for a TD on the second half kick-off. The visitors gained the lead 5 minutes later on Harris's 73-yard scoring jaunt and their only successful extra point try. The score at this point was Friends 19—Kearney 13.

Late in the third quarter, Lenz and Elm sparked a Kearney drive to the Friends' 29-yard line. From this point freshman End Glenn Hinkle scored on a deceptive end-around play. Stutzman's conversion gave Kearney their margin.

Neither team scored in the fourth quarter, giving the Antelopes a 20-19 opening game win.



Upper left: Teddy Jamson drives for yards against Friends U.

Ed Staab finds himself engulfed by Peru players after a fake pass and a run good for 14 yards.

DOYLE FYFE
Tackle



BOBBY HANSON
Back



BILL HASEMEYER
Center



GLENN HINKLE
End



HERMAN HINKLE
End



BILL JAMES
Back



TED JAMSON
Back



PETE KYROS
Guard



MERLE KIVLIGHN
Back

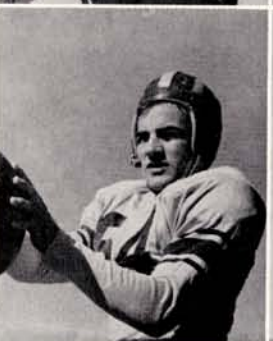

GEORGE LEGGOTT
Back



Herm Hinkle loses on argument on the opponent's 19-yard line after taking a Staab pass good for 9 yards



Kearney Drops NCC Opener to Hastings

The Antelopes got their first taste of Conference competition by dropping a rugged game to the Hastings Broncos.

Kearney dominated first half play, leading 7-0 at intermission on Ted Jamson's 76 yard scoring jaunt. During the second half the tables were turned, as Hastings powered to three touchdowns. The visitors' attack was sparked by half-back Bill Beck and quarterback Chuck Stickles, the former scoring 2 TD's.

The Antelopes played this game without Staab, Webb, James and Leggott, who were out with injuries.

Antelopes Edge Plainsmen, 21-20

After spotting the Methodist eleven a 19-0 first quarter lead, the Antelopes, lead by Elm and Staab, roared back to a 19-13 margin at the half.

It wasn't until late in the fourth quarter that the hard tackling of the Kearney forwards payed off in a fumble, with Fyfe covering on the Plainsmen five. Steady Ted Jamson cut over the left side for the tying T.D.

Cecil (the Toe) Stutzman split the uprights with the soggy pigskin to give Kearney a 1-point lead as the gun sounded. Peterson, Shaffer, Bachman, Fyfe, and Webb led the Kearney line as they stymied the last-half Wesleyan attack.



Dick Elm arrives too late as an Antelope is downed on the 9 yard line.

DARRELL LENZ
Back



KEITH LINDQUIST
Back



RAY MICKELSEN
Back



GLENN PETERSON
Tackle



DALE PROSSER
Guard



GLENN ROHDE
Tackle



ED STAAB
Back



BILL SHAFFER
Tackle



JIM STEADMAN
Guard



LEWIE STEUCKRATH
End



Antelopes Score Homecoming Victory



After their smashing Homecoming victory the jubilant Antelopes hoisted Coach Foster to their shoulders and paraded off the field.

For the first time since 1947, the Antelopes treated the annual Homecoming crowd to a gridiron victory. The victims were the Peru Bobcats, who came into the game the leading favorites to win NCC championship honors. A highly productive second quarter, in which three TD's were scored, enabled Kearney to take the upset win. Before a large, happy crowd, the Antelopes showed some of the best football seen here in several years. The game was played in ideal football weather.

The first quarter was a battle of punts and fumbles. At the outset of the second quarter the Kearneyites marched 68 yards to score. Jamson squirmed over from the 2-yard line after passes by Baker and Staab had put the Antelopes deep in Peru territory.

After Taylor's pass interception and Staab's quick kick, Kearney recovered a Peru fumble on the Bobcat's 25-yard line. From that point Staab passed and ran the Antelopes to another TD. Ed ran the last 4 yards for the score.

Just before time ran out in the first half, a 64 yard kick by Herman Hinkle put Peru deep in their own territory. The Bobcats fumbled again, and Big Bill Shaffer recovered on the 5-yard line. Elm plunged over from the 4-yard line to give Kearney an 18-0 lead. Stutzman booted his only successful extra point.

The second half found Peru desperately rallying. Sparked by Thiesfeldt and Wilson, they brought the margin to 19-14. From that point on Kearney's defense proved equal to the task. The game ended with Kearney on Peru's 15-yard line. It was a sweet victory for the Kearney team and the Homecoming throng.

Dick Elm pile-drives for a TD in the defeat of Peru.



Dale Prosser (69) arrives too late as "Tiny" Die-finderfer attempts to outrun two Peru defenders.



CECIL STUTZMAN
End



DALE TAYLOR
Back



JIM VAN MARTER
Guard



DEAN WEBB
End



NSTC Slaps Midland

Kearney scored its second NCC win over a light, but spirited Midland team. After trailing by 7-0 at the half, the Antelopes pulled the stops in the third quarter to score three touchdowns.

The visitor's first-half tally came on an 8-yard Johnson to Boles pass. The TD play culminated an 85-yard march. Early in the third quarter, Staab raced 52 yards to Midland's 3-yard line, after Kivlighn had intercepted a Midland pass. Three plays later Elm cracked over from the 1-yard line.

The second score came when Webb blocked a Midland punt on the 10-yard line. Doyle Fyfe recovered in the end zone for a touchdown. The Antelopes finished their scoring flurry a few minutes later after the visitors fumbled on their own 18-yard line.

A Staab to Glen Hinkle pass was good for a TD from that point. Cecil "The Toe" Stutzman split the uprights on all three conversion attempts.

A fourth quarter score by Midland's Eaton was anti-climactic as the Antelopes sewed up their third win of the season.

Wayne Outlasts Kearney, 26-20

On a miserably wet night the Wayne Wildcats squeezed out a 26-20 win over the Antelopes. Sparked by Kane and Ohlund, Wayne rolled up a 26-0 lead during the second and third quarters. At that point Kearney took over. Paced by Staab's passing and running the Antelopes scored three quick TD's. Baker, Staab and Elm all hit pay dirt. Wayne was able to freeze the ball following the final Kearney score. This game was the last home game for the season. The Antelopes, though they lost, put on a great exhibition during the fourth quarter.

The delegation of Kearney fans to Doane had a long afternoon as their team absorbed a sound trouncing.



Antelopes Edge Chadron

Cecil Stutzman's educated toe gave the Antelopes a 14-12 win over Chadron. Two quick aerial thrusts were good for Kearney touchdowns. Two Staab passes, 34 yards to H. Hinkle, and 29 yards to Baker accounted for the Kearney scores. Other than these two plays the Antelope offense sputtered throughout the game.

Chadron scored the first TD of the game. Later, after Kearney's scoring flurry, they came back to make the score 14-12. The Antelope's defense, led by Steuckrath, Fyfe, Elm, Peterson and Prosser, was the leading factor in our winning the game.

Doane 46; Kearney 19

In the season's finale, the Antelopes traveled to Doane College. On a good football day, the Doane Tigers ran to a 46-19 win. Their fast balanced offense enabled them to roll up their 46 point total before Kearney could score. The passing of Anderson and the running of Zamba, Chapman and Summers paced the Doane attack.

Late in the fourth quarter Elm, Baker and Lindquist scored touchdowns for the Antelopes. Staab's passes were largely responsible for the belated Kearney comeback. Although the game was a dismal climax to the season, the Antelopes emerged with a respectable 5-3 win, loss showing.



Don Welch and Doc Jeldon treated the crowd to their version of the Hastings Bronco during the half-time of the Kearney - Hastings clash.

Downtown Rally



Antelope Squad 1951



Row 1: Coach Foster, Bobby Hanson, Merel Kivlighn, Keith Lindquist, Larry Cavanaugh, Dick Ellis, Bill Shaffer, Dale Prosser, Merl Diefenderfer, Dick Means, Coach Copeland. **Row 2:** Coach Morris, Ray Mickelson, Doyle Fyfe, Cecil Stutzman, Glen Peterson, Jim Steadman, Glen Hinkle, Al Smith, Kent Brestel, Glen Rohde. **Row 3:** Ron Schmid, Bill James, Bill Hasemeyer, Ed Staab, Dick Baker, Pete Kyros, Darrell Lenz, George Leggott, Jim Doody. **Row 4:** Dale Taylor, Chuck Skov, Ted Jamson, Dick Elm, Jim Van Marter, Jim Doll, Randy Witt, Bob Busteed, Lewis Steuckroth. **Row 5:** Don Tucker, George Williams, Dean Webb, Herman Hinkle, Merl Bachman, Harry Wallace, Paul Wagner. **Row 6:** Rod Koch, Prince Williams, George Crosby, Lonnie Wrasse, Lee Duryea, Herschel Seabrass, Ted Mills, Don Shrack. **Row 7:** Richard Whitaker, Tex Gadeke, Joe McCoy.

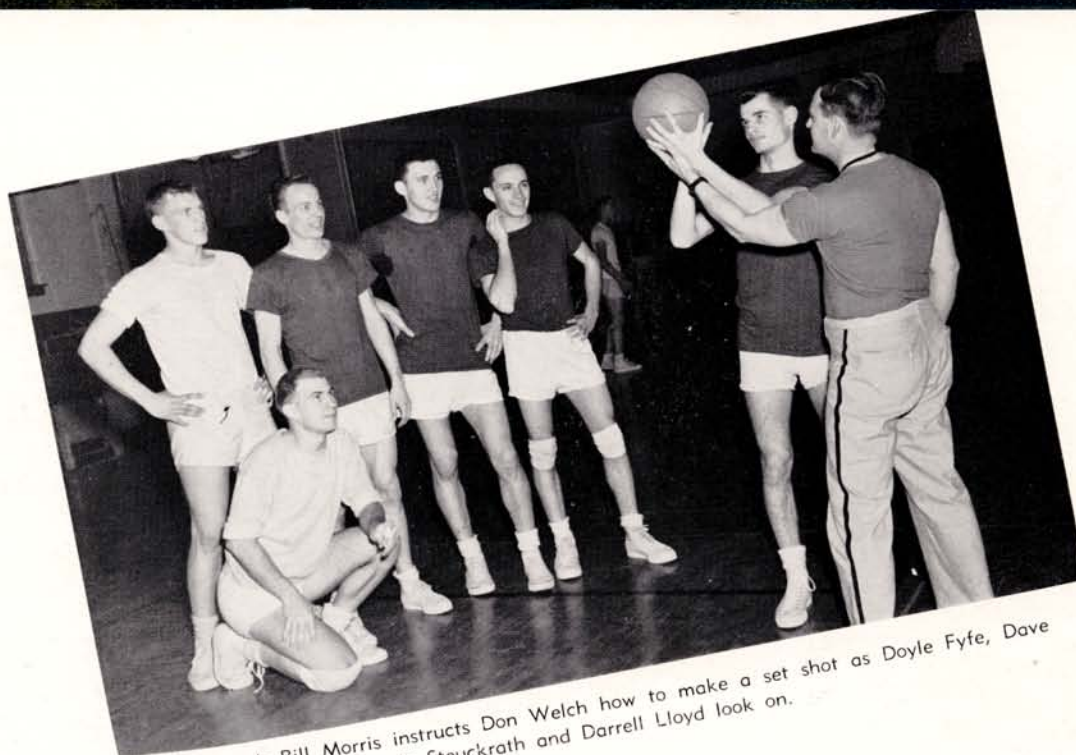

Coach Bill Morris instructs Don Welch how to make a set shot as Doyle Fyfe, Dave Jelden, Bob Henton, Lewis Steuckrath and Darrell Lloyd look on.

Basketball 1951-52

Basketball Scorecard

Kearney	40.....	69	Eastern New Mexico
Kearney	53.....	35	Highlands U.
Kearney	54.....	57	New Mexico A. M.
Kearney	63.....	80	Wayland
Kearney	50.....	82	Southwest Missouri
Kearney	88.....	75	York
Kearney	68.....	66	Mankato Teachers
Kearney	59.....	62	Wesleyan
Kearney	81.....	70	Midland
Kearney	72.....	56	Doane
Kearney	77.....	52	Hastings
Kearney	68.....	60	Wayne
Kearney	57.....	70	Wesleyan
Kearney	43.....	45	Wayne
Kearney	97.....	76	York
Kearney	92.....	91	Peru
Kearney	68.....	86	Chadron
Kearney	74.....	100	Chadron
Kearney	54.....	77	Hastings
Kearney	64.....	61	Midland
Kearney	78.....	77	Doane
Kearney	65.....	77	Peru



Don Welch seems agasp as "Smiley" Sintek pots his 30th and 31st points in the win over Hastings.



Doyle Fyfe
Center



Bob Henton
Forward



Glenn Hinkle
Guard



Herman Hinkle
Forward



Arnold Jakubowski
Forward



Bob Henton is outnumbered as he awaits the rebound.



Everybody gets in the act as Hinkle and Henton try for a tip-in against Midland.



Wayne Sintek, high-scoring Antelope, has just tried a lay-up as Doyle Fyfe and Arnold Jakubowski wait the rebound.



To the five vivacious cheerleaders, Lou Casey, Marcia Zorn, Jo Ferris, Dot Urban and Pat Case, goes the job of leading the yells and keeping the school spirit up. Here they are shown ready to "Bust the Broncos" as the Antelopes did just that.

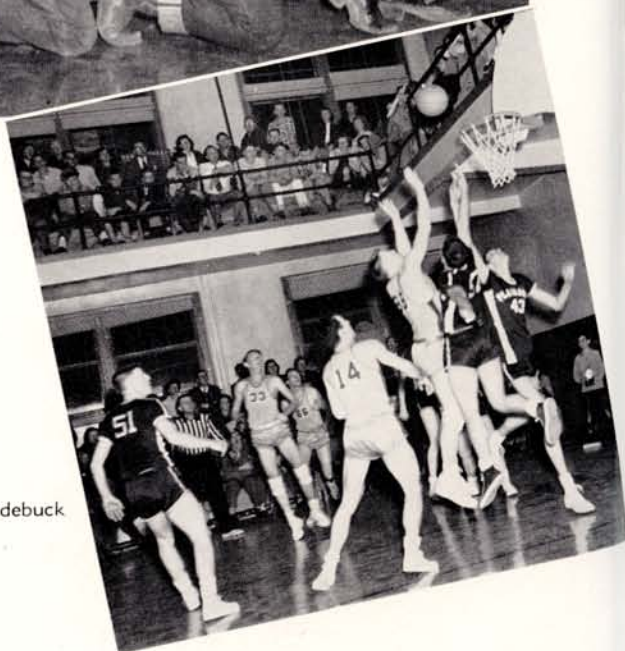

Fyfe outjumps 6' 11" Wesleyan center Boldebuck as Einspahr, Jakubowski and Sintek watch.

Dave Jelden
Guard

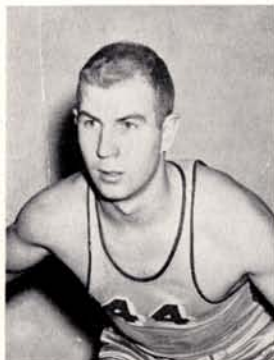

Marshall Joyce
Guard



Darrell Lloyd
Guard



Marvin Nelson
Center



Wayne Sintek
Forward





Lewis Steuckrath
Center



Loran Swanson
Forward



Don Treadway
Forward



Don Welch
Guard

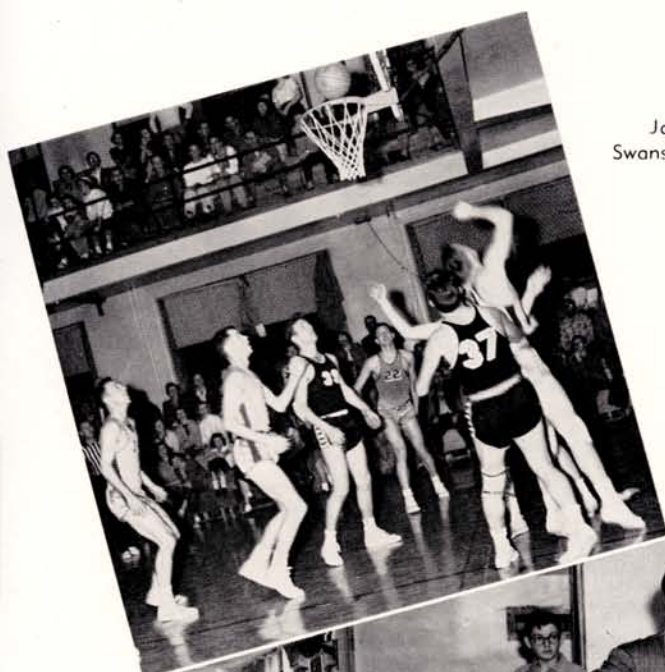

Jaws drop in anticipation as Sintek, Welch and Swanson wait for Fyfe's shot to roll either in or out.

The Antelopes had a rough time the first half of the Midland game and Coach Morris is evidently explaining a few flaws in their play. The boys lambasted the Warriors the second half, 81-70.



Track 1952



Row 1: Coach Foster, Bob Hanson, Loran Swanson, Glenn Peterson, Jim Van Marter, Dave Van Nordheim, Dave Jelden, Darrell Lenz, Duane Nelson, Bill Ramsay, Al Smith, Dean Dodson, Marshall Hahn, Dick Baker, Coach Copeland. **Row 2:** Student Manager Bob Ashley, Glen Houtz, Bill Kalous, Ted Mills, Doyle Fyfe, Merle Kivlighn, Paul Wagner, Duane Lehman, Al Lybarger, Glenn Hinkle, Ron Schmid, Larry Cavanaugh, Gordon Brannon, Bill Shiltz. **Row 3:** Student Manager Randy Witt, Keith Lindquist, Lee Duryea, Wayne Dillon, Marlin Danielson, Jay Jamison, Eldon Nicholson, Jim Brown, Ray Michelson, Dale Taylor, Bill James, Louie Stueckrath, and Student Manager Curly McGahan.



Because of our early publication date we were unable to get pictures of all the trackmen, but Darrell Lenz and Bill Ramsay are sure point-makers.



NCC high-hurdle Champion Glenn Peterson was at work early in the spring practicing at his specialty.

Tennis 1952



Early spring aspirants for the tennis team included (kneeling): Marshall Joyce and Jack Perrin. Standing: Dick Means, Vern Koeppen, Wayne Walker, Don Lewis, and Earl Rademacher.

Golf 1952

Don Hill, only returning letterman and a three-year veteran, is flanked by Don Treadway, Ken Phillips, Wayne Sintek and Ron Peister who also were out for golf.



Intra-mural League

FINAL STANDINGS

TEAM	WON	LOST
JOKERS	11	1
JONES BOYS	10	2
CALS	10	2
ESQUIRES	10	2
BOBCATS	8	4
NO STARS	8	4
CAMPUS CAMPERS	6	6
CAMPUS TROTTERS	5	7
PHI TAUS	4	8
SNIPERS	3	9
HEART BREAKERS	2	10
GALLOPING DOM'S	2	10
SIG EPPS	0	12



Director Leland Copeland starts the play-off game between League Champs Jokers and Tournament Winners Jones Boys. Opposing centers are Merl Bachman and Paul Wagner.



In the final play-off the Jones Boys beat the Jokers, 44-34. Men on the winning squad were (front) Art Kile, Kick Elm, George Leggott, (back) Dave Van Nordheim, Dean Webb, Merl Bachman, Bill Shaffer, Ed Staab, Dick Baker, and Lyle Elliot.

K-Club



Row 1: Leland Copeland, (sponsor), Dave Van Nordheim, Les Smith, Marshall Joyce, Dave Jelden, Glenn Hinkle, Loran Swanson, Duane Nelson, Chuck Lindley, Larry Cavanaugh, Bill Ramsay, Don Hill, Jim Doody, Mr. Charlie Foster, (sponsor). **Row 2:** Bernard Moran, Dick Elm, Bill James, Ed Staab, Dick Ellis, Herman Hinkle, Doyle Fyfe, Lewis Steuckrath, George Leggott, Dick Baker, Jack Perrin, Kent Brestel, Dale Taylor, Marshall Hahn, Duane Freeman, Mr. Bill Morris, (sponsor). **Row 3:** Jim Doll, Bill Hasemeyer, Arnold Jakubowski, Jim Van Marter, Cecil Stutzman, Don Welch, Bobby Hanson, Merel Kivlighn, Darrell Lenz, Don Chavanu, Glen Rohde, Keith Lindquist, Jim Steadman, Bill Shaffer.



On behalf of the K-Club, Dick Ellis presents to George Arnold, retired head custodian, a life-time pass to all Kearney State Athletic events, as a token of appreciation of his services.

K-Club Officers

President	Chuck Lindley
Vice-President	Glenn Peterson
Secretary-Treasurer	Ed Staab

WAA



Row 1: Jean Zwiebel, Helen Orcutt, Mary Lou Martin, Ardith Snell, Joyce Psota, Martha Lowe, Ramona Fecht, Gloria Francis, Dramy Storch. **Row 2:** Janice Holm, Marge Foreman, Doris Teeter, Marilyn Teeter, Darlene Jorgensen, Jo Sprague, Mary Alice Bauer, Vicki Westcoat, Alberta Byrum, Lou Casey, Margaret Bradshaw, Colleen Williams, Janet Mitchell. **Row 3:** Monica Tauhenheim, Nila Buss, Maxine Overturf, Marilyn Johnson, Ina Claire Frischholz, Elizabeth Meisenbach, Joan Brandt, Barbara Mason, Betty Ziggafos, Rose Hibberd, Mary Foreman, Donna Bules, Vernetta Carlson, Mary Laubner.



Members of the WAA Cabinet are President, Joyce Psota; Vice President, Ardith Snell; Secretary, Dramy Storch; and Treasurer, Mary Lou Martin. Other cabinet members are: Helen Orcutt, Gloria Francis, Ramona Fecht, Martha Lowe and Sponsors, Miss Yingling and Miss Wynn.

Naiads



The Naiads spent many hours of practice for their Christmas Carnival show, which was the feature attraction of the night. Both performances played to a SRO crowd.

The water queens of Kearney College are Row 1: Pat Johnson, Sandra Duff, Patsy Johnson, Helen Ienn, Lou Casey, Gloria Francis, Patty Christensen, Evelyn Urban and Mildred Wilson. Row 2: Ruthann Carns, Jo Mundorff, Miss Yingling (faculty sponsor), Marcia Zorn, Jeannette Abood.



Activities



Extra-curricular activities form another integral part of life on the campus. From all-school celebrations to Hour Dances to holding hands—these all are an important part of Kearney State life.





Mens Hall

Eva J. Case Hall

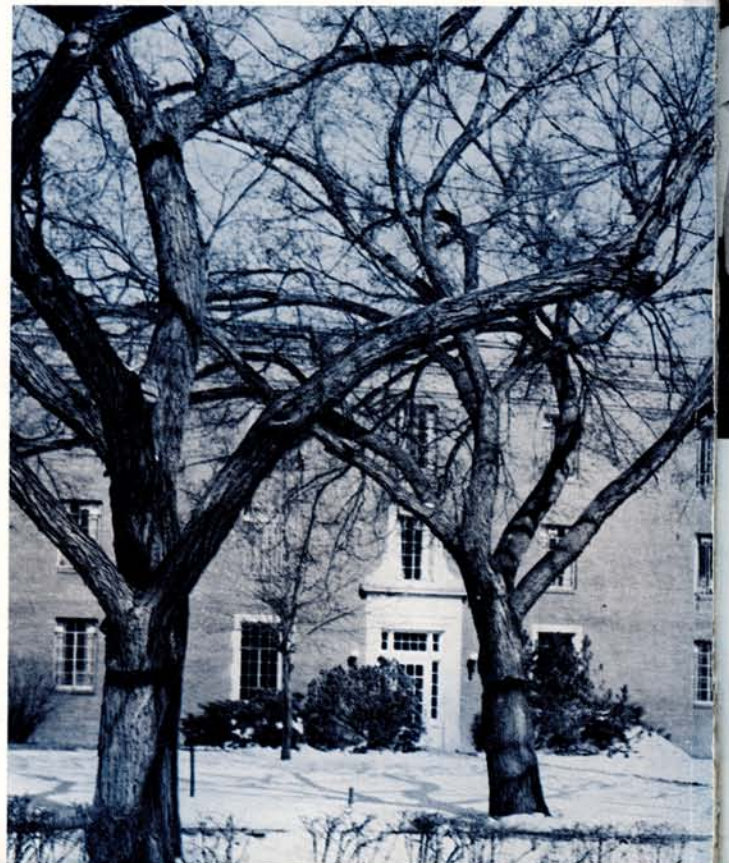

Dorm Life



Pictured with Mrs. Mathews, housemother, are Phyllis Erickson, Jo Sprague, Bonnie Richter and Beverly Ambler, Case Hall officers.



Endulging in a typical Case Hall hen-party are Maxine Overturf, Pat Johnson, Sandra Duff, Jan Mitchell, Jo Ferris and Jean Porter.

Bernard Nitsch, Loyal Robinson, Lee Duryea, and Jerry Drost seem to be enjoying one of Leo Chronopolous' tall tales.





All dressed up for coffee with "Mom" Pratt, housemother, are Jim Doody, Bill Nelson, Dale Van Wormer and Earl Rademacher, Men's Hall officers.

Dorm Life



One of the traditionally beautiful Christmas sights on the Campus is the Mens Hall Christmas tree, decorated by "Mom" and "her boys".

Each year "Mom" puts on a Christmas party for "her boys". Below, Dale Van Wormer, hall vice-president, presents the men's gift to "Mom".





Morning To . . .

Seemingly blinded by the early-morning sunlight as they leave Men's Hall for their 8 o'clock classes are: Ed Murray, Montie Lum, Bob Hanson and Cecil Stutzman. "Mom" Pratt looks to be justly proud of her boys and her building.

. . . Night

Any night of the week one can find scenes such as the one pictured at the left. One of the more pleasant sights of the campus are the good nights in front of Case Hall.



Student Union



That ever-ready smile that always greets you at the Union belongs to Mrs. Helen Wallace, director. Regardless of the fact that this is her first year on the campus, Helen's amiable nature and her ability to smooth over the rough edges, has made the Union a favorite hang-out for students and faculty.



"Egad! You trumped your partner's ace!" At any hour you can always find a fourth for Mr. Culbertson's favorite game.



"Nice try!" "Good shot!" Caviling and complimenting in a continual stream greet all as they enter the Union. This uproar stems from the many ping-pong fans that wield the paddles in the Union from eight in the morning until closing time. The Union sponsors a tournament every year, and an award is given to the winning player.



Those dreamy eyes belong to Jane Waldo as she dances with her fiance, Gerald Reck, at one of the many Union dances.

Pete Kyros serves some "early morning" coffee and sinkers to Montie Lum, Jack Leithoff, Ed Murray and Bill Watkins. The "G-Man" always had a joker to pull in helping the 8:00 o'clock students clear the "fog" in order to find their way to class more easily.



Student Union



Bill Shaffer, Kent Brestel, Loran Swanson and Pete Kyros show off their attire for the yearly Halloween shin-dig at the Union. Shaffer's shorts were really eye-catchers, but it was "Miss" Swanson who really had troubles, as all evening long the freshmen guys tried to get one of those "after-the-dance dates."

This shot is proof-positive that the Union staff really goes "all out" to cooperate in making every dance or party a success. Here; Alice Clark, Mrs. Wallace, Bill Shaffer, Pete Kyros, Lou Casey, Betty Ziggafos and Patsy Johnson get in the mood for the Leap Dance where the guys and gals switched their apparel for the evening's frolic.



Homecoming

Pep rally, campus displays, floats, parade and alumnae gatherings, all made Homecoming 1951 one to long be remembered. After weeks of planning the Eve of Homecoming finally arrived. A pep rally at the Student Union with the burning of the "P" started the swirl of activities with a crackle.

At the break of dawn Homecoming morning the campus began to buzz with activity when the different organizations began setting up their campus displays and putting the final touches on floats. The Phi Tau Gamma fraternity copped first on their display, with the Newman Club placing second, and the Zeta Alpha Chi sorority, third.

Alums were entertained by the Delta Pi Beta and Sigma Theta Phi sororities at breakfasts.

It wasn't only brains and brawn that won the Homecoming game this year, included was a school spirit that really paid off. In the top picture the Cals prepare their float in accordance with the story-book theme . . . Truckloads of boxes to add fuel to the fire were rushed in to help the rally become an even greater success . . . Game Captains; Peterson, Ellis, Jameson, and Hase-meyer, join forces to lead the crowd around the bonfire in a yell—did right well at it too.



Below are shown two of the many great displays to be found throughout the campus that went a long way in boosting the boys to a big upset.





The lead banner in the Homecoming Parade gives the clue to the theme of this year's pageant.

"Storybook Review" was the theme that was carried out all during Homecoming. "The Old Woman in the Shoe" was the idea that won first place for the Phi Taus in float competition in the parade which began at 1:00. The Delta Pi Beta sorority got second with the same idea. Dog Patch was the scene the Caledonian fraternity used to win third. The Sigma Theta Phi sorority gained honorable mention for their portrayal of "Ding Dong Dell."

Last year's queen, Mrs. Alta Hubbert Minnick, presents the football to Referee Dick Pulliam at the opening of the game, as Dick Ellis and his opposing Captain look on.



Homecoming . . .



Above are just two of the many floats that the various organizations entered. After giving the townspeople a pre-view, the groups then took a tour around the track. Looks like the prophecy of the Delta gals was right "on the mark."

After the game a Homecoming reception was held in the Student Union for all Kearney grads.



. . . October 20



Pity the poor students who were forced to make a decision in voting for one of these gals to become their Queen. Standing: Lil Plambeck and Bev Ambler. Seated: Dramey Storch, Jane Waldo, Pat Asher and Nita Frank.



The Queen and her attendants are escorted down the floor in the Grand March.

One of the highlights of the day was the defeat of Peru on the gridiron. After the game the alums had a coffee hour at the Student Union. Alumnae dinners were given by the Cals, Phi Taus, and Zetas.

Ellis Frazer provided the music for the dance which was held in the gym. The coronation of Patty Asher by President Cushing as 1951 Homecoming Queen climaxed the activities of the day.

Her Majesty, Miss Patty Asher

The game is over, we won and the music is wonderful. What more could you ask for?





No, it isn't a scene from Dogpatch, take another look and the faces will be more familiar. It's the contest winners of the Sadie Hawkins dance. Student Council President Wayne Sintek presents awards to: Patty Asher, best "Schmoo"; Loren Swanson, Pappy Yokum; Evelyn Urban, Moonbeam McSwine; Mori Amiri, the best beard; Mrs. Helen Wallace, Sadie Hawkins; Bob Joy, best recipe for Kickapoo Joy Juice; Rose Hibberd, Mammy Yokum; and Pat Johnson, Daisy May.



Sadie Hawkins Day . . .

In case you fellows hadn't noticed dancing was the main feature of the evening. Every one from Lonesome Polecat Pollman, to Mr. and Mrs. "Schmoo" Woodruff had a great time jumpin' to the music of Forrest Roland and his orchestra.

The Line-Up: "Daisy May" contestants await the decision of the judges. Put those eyes back in their sockets. Need we say more?





. . November 16

"Don't be bashful, get up here," says Master of Ceremonies Wayne Sintek, or as he seeks out more contestants for the "best costume" event of the program.

Eligible bachelors were "ketched" by eager fems for the week of Sadie Hawkins, and cokes, smokes, and coffee were paid for by the female escorts. Beards sprouted and plans were made for costumes to wear to the big dance, which was held in the Student Union, Friday evening. Admission to the dance was two cents for every inch of the couple's waists combined.

Prizes were awarded for the best Dogpatch characters of the evening, and kickapoo joy juice was provided for the dancers by the Student Council.



Mrs. Mantor checks the beard of Les Grant, as Contenders Ken Smyers and Mori Amiri look on.

And to think they served coffee! The Union staff really livened up the party with their "exquisite" costumes, especially "Sadie Hawkins" Wallace.



Christmas Carnival . . .



Their Majesties, the Christmas King and Queen, Gerald Reck and Jane Waldo.

Concessions of all types, a water show, skits, a dance, and a king and queen made the Christmas Carnival one of the main events of the year.

On December 7 the halls of the administration building became a carnival ground complete with barkers, shooting galleries, and fortune tellers. When the concessions closed, the auditorium became the center of interest. Skits were presented by the different organ-

izations of the campus and prizes were awarded the best ones. The Delta Pi Beta Sorority won first, with the Zeta Chi Alpha Sorority second, and the Sigma Theta Phi Sorority placed third.

Next on the agenda was the dance at the Student Union with music by Ellis Frazer and his band. Featured event of the evening was the coronation of Gerald Reck as Christmas Carnival King and Jane Waldo, the Christmas Carnival Queen.

. . . December 7



A real "mellodrama" was presented by the Deltas as our hero (hurrah!) bids the villain (hiss) on his way, and saves the poor innocent girl from being evicted. Alice Clark, Gloria Francis and Bev Brown put on a great performance that brought back the good old days.



"Ahh, I see for you a great fortune," says Gordon "Swami" Adams. By the expression on the faces of Nancy Pscherer and Irma Novy it sounds like a "real deal," but Dick Urwiller acts as though he's a disbeliever.

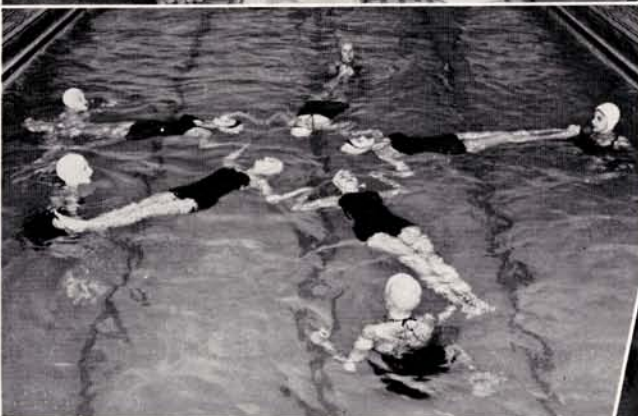

The Naiads' contribution to the carnival was an excellent exhibition of skill and timing in their various scenes of the water ballet.

These industrious gals of the Sigma Theta Phi Sorority furnished a very efficient messenger service for the evening. Their motto—"If you can't find your partner in this crowd, send him a Sigma-gram."



Homecoming Queen Holly Queen



Her Majesty, Miss Patty Asher

Christmas Queen



Her Majesty, Miss Jane Waldo

Zeta Cinderella



"Cinderella" Mary Lou Martin

Sigma Sweetheart



Sweetheart Delores Johnson

Dramatics

In the fall play, "Mother Is A Freshman," Dick Hawes renounces Marilyn Eck's affection.



Bob Joy has a disapproving look on his face as Alberta Byrum says "No" to that good-night kiss.



The cast of "Mother Is A Freshman" seems almost entirely oblivious to the entrance of Betty Ziggafos, who played the title role.



In the final scene of the fall play everything turns out happily as Betty Ziggafos and Earnest Quitmeyer shake hands as Dick Hawes, Dave Jelden and Marilyn Eck look on.

Dramatics

Kay Harrington, Marilyn Eck and Vera Collison look on disapprovingly at one of Dave Jelden's typical college antics.



Dode Deselms, Candida's husband, surprises Jim Knapp in the act of professing love for Betty Ziggafos who played the part of Candida.



Bob Joy, Dode Deselms and Jim Knapp rehearse for the spring production, George Bernard Shaw's "Candida."

Radio and Oratory



Dean Wallace and Johnny Mitchell present the awards to the winners of the All-College Oratory Contest: Betty Ziggafos, woman's oratory; Paul Wagner, peace oration; Marilyn Eck, peace oration; and Bill Allen, men's oratory.



Moe Milliken conducts the daily college program as Chief Engineer Mel Waddles watches the controls.



Speech Department Head Harold Ahrendts interviews Miriam Drake of the speech department and Professor C. T. Ryan. That's Dick Anderson in the control room.



Clark Woodruff announces the feature story on the college program with Bob Clark and Mel Waddles as engineers.

Lab Shots

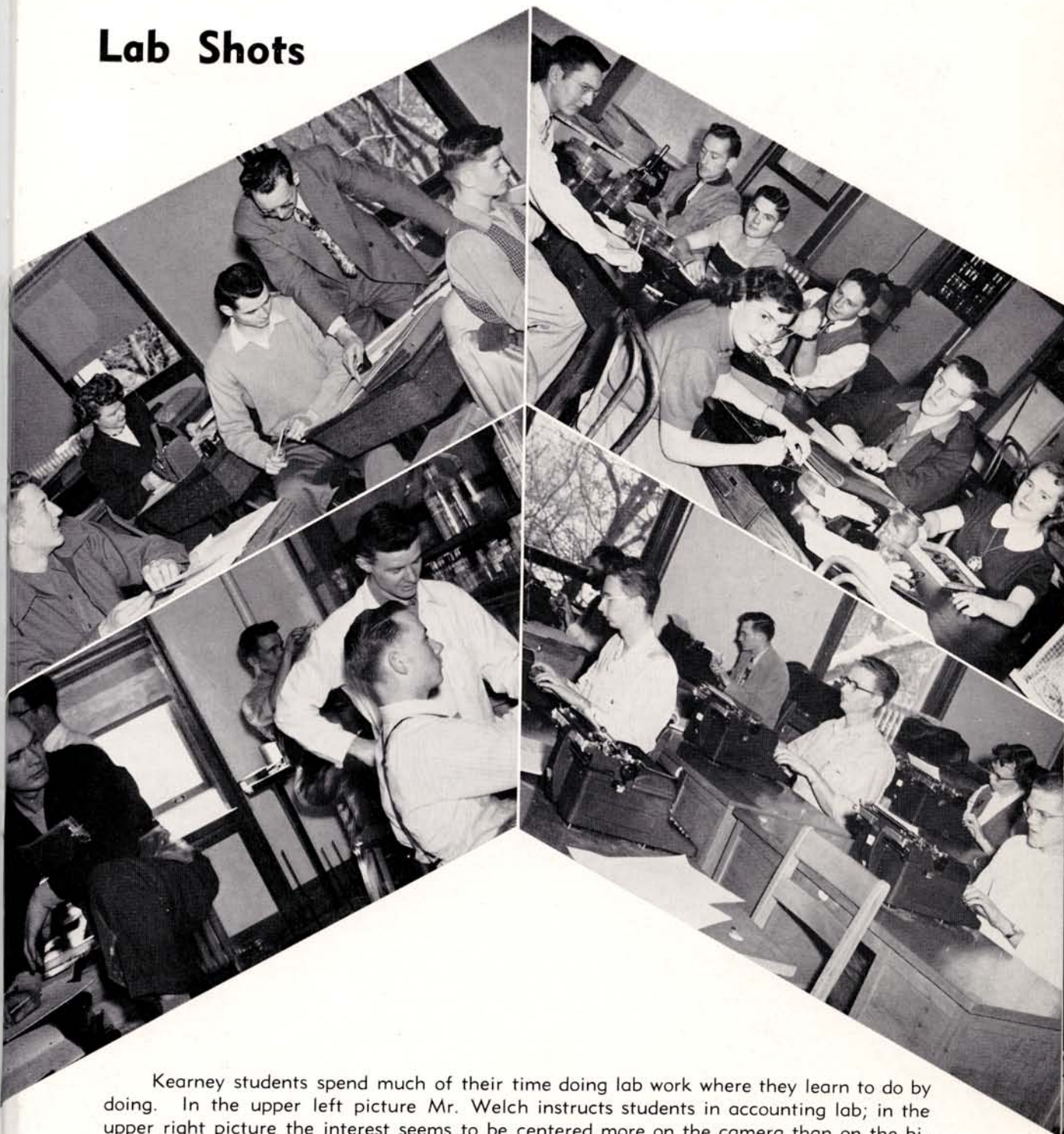

Kearney students spend much of their time doing lab work where they learn to do by doing. In the upper left picture Mr. Welch instructs students in accounting lab; in the upper right picture the interest seems to be centered more on the camera than on the biology work. In the lower left picture Vic Lofgreen watches as Lab Assistant Ed Murray helps Dick Urwiller with a chemistry experiment. At the lower right the intention is to make no mistakes in the typing lab.

Leap Dance



The Leap Dance was a special affair held in 1952. Among the handsome "men" and beautiful "gals" were Pat Case, Wayne Sintek, Pat Faherty, Arnold Jakubowski, Ruthann Carns, Chuck Skov, Barbara Manfull, Gordan Brannon, Sharon Peterson, Jim Knapp, Norma Maser, and, that matron of them all "Mrs." Stanley Pollman.



The special Leap Year Dance was a gala affair well attended by "male women" and "female men." Shown above is a characteristic portion of the crowd. "Grandma" in the foreground is Switzerland's contribution to Kearney State, Werner Krebsner.

Last But Not Least



Everybody enjoys the Hour Dance sponsored by the fraternities and sororities during pledgship.



One of the friendliest faces on the campus belongs to Maxine Boldt, secretary to the Dean of Men.



Everybody eagerly awaits the action as Pledges Vern Koeppen, Dave Mills, Russell Love and Dave Weeks "assume the position" in a typical fraternity board session.



The "**Antelope**," College newspaper, comes out every Friday noon. Shown is part of the weekly crowd which gather 'round to read the latest "scoop."

Advertising



To Kearney's friendly merchants, who have lent us a helping hand by their fine response to our ad salesmen, we say with great gratitude, "Thanks for everything."



Pay to THE BLUE and GOLD
Advertiser

213 BANK 1952



LITHOGRAPHING

**JOURNAL-STAR
PRINTING CO.**
LINCOLN, NEBR.



PRINTING • PHOTO ENGRAVING

YOUR PORTRAITS

AT

PHOTOGRAPHY OF DISTINCTION
ANDERSON
Studio

Mary Bauer, Martha Lowe and Leo Chronopolus look over the new Automatic Clothes Washer and Dryer.

SEARS ROEBUCK AND COMPANY

KEARNEY'S NEWEST DEPARTMENT STORE



Private Dining Rooms for all occasions—

Wedding Breakfasts, Luncheons, Dinners, and
Receptions. None too large or too small.

FORT KEARNEY HOTEL AND COFFEE SHOP

JOHN A. HENRY, Manager

GREEN ROOM
CLUB ROOM

ITALIAN ROOM
CRYSTAL BALLROOM

FORT KEARNEY NATIONAL BANK
Complete Banking Service

Member Federal Reserve System—Member Federal Deposit Insurance Corporation

WE ARE ALWAYS GLAD TO SERVE YOU

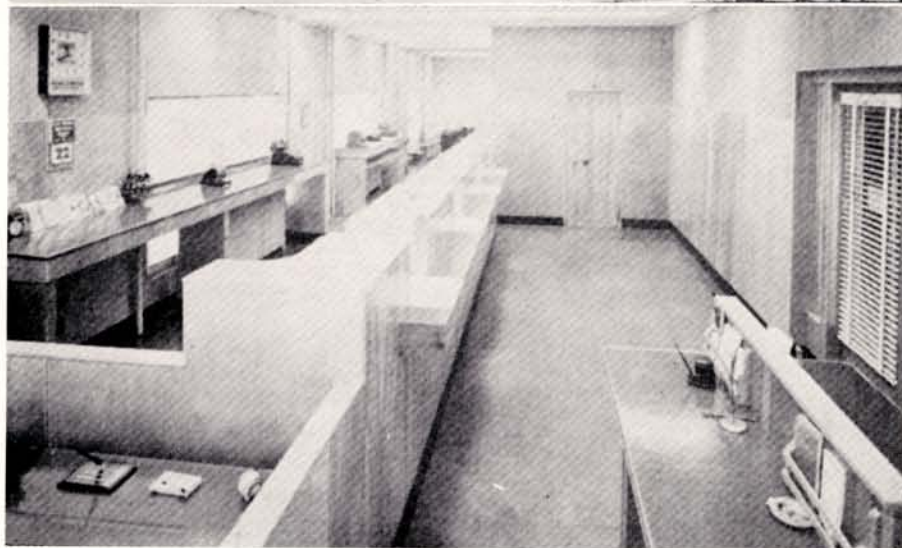

PLATTE VALLEY STATE BANK

Just A Good Place to Bank

Kearney, Nebraska



For a Tasty Home-Cooked Meal—

K.S.T.C. Students Pick the

CAMPUS CAFE

DOROTHY & KERMIT LUNDQUIST



Jane Waldo and Bev Ambler are shown some beautiful silver.

at

HAWTHORNE'S JEWELRY

Kendle Brothers' Successors

KEARNEY, NEBRASKA



O. L. (Jack) Erickson shows Jo Ferris and Rex McGinnis the technique of preserving roses.

Kearney Floral and Nursery

Flowers For All Occasions

KEARNEY, NEBR.

O. L. (Doc) & O. L. (Jack) Erickson

**COFFEE TIME AT
YOUR STUDENT UNION**

The Union Staff will give you service every time under the able direction of Mrs. Helen Wallace.



PITCHER'S JEWELRY

Kearney's Largest and Finest Since 1885

*Headquarters for Sterling, China, Crystal
Diamonds and Watches*

2002 Central Ave.

Kearney, Nebr.

Mrs. R. D. Pitcher shows Bonnie Richter and Argelia Colon some fine jewelry.



Kearney Students come and enjoy food and a friendly atmosphere anytime.

at ALLEN'S as

WE'RE OPEN 24 HOURS A DAY





FAMOUS SHOE STORE

The Place to Go For Shoes You Know

2111 Central Ave.

Kearney, Nebraska

Men's
Roblee
Justin
Sherbrooks

Women's
Air-Step
Paris Fashion
Girl Scout

Loafer Socks

Frank Isaacson shows Jim Beaird and Marshal Hahn some new suedes.

JOHNSON'S CLEANERS

Dry Cleaning

Fur Cleaning

Fur Storage

123 West 21st Street

Kearney, Nebraska

Dale Taylor stops to pick up that last minute cleaning from Mr. Johnson.

Kearney's Oldest and Finest Music Store

Pianos
Sheet Music
Records

Philco Radios
Philco Refrigerators
Maytag Washers

GASTON'S MUSIC CO.

Phil Thompson shows Mrs. Helen Wallace and Jo Mundorf some of the latest song hits.

If You Don't Believe Education Pays
Look At Me!

NIM'S STATION

Bill Nelson and Vern Keoppen fill their cars before leaving on that football trip.

J. C. PENNEY COMPANY

Helen Burhoop and Jo Sprague look over the new Spring styles at Kearney's leading dry goods store.



CLAUSSENS

Come and see—

"What's New in a Claussens Shoe"

Ron Cope shows Mr. & Mrs. Jack Perrin the latest in ladies' shoes, while Bob Engler looks at the men's styles.



For the Finest in Music Get It At Kearney's Most Complete Music Store

Pianos	Phonographs
Sheet Music	Recordings
Radios	Musical Instruments
The Home of the Consonata Electric Organ	

BAHR-SCHAAL MUSIC CO.

Opposite World Theater

Kearney, Nebr.

Dick Means and Bill Shaffer pick out some new popular music and records.



Youthful Styles for Young Men

THE HIRSCHFELD CO.

Kearney — North Platte

John Burgess and John Bunker are trying on some of the new spring jackets now on display.



**CENTRAL TYPEWRITER
COMPANY**

G. G. (Jerry) TREADWAY, Manager

Complete Office Supply Store

2012 Central Ave. Phone 22531
KEARNEY, NEBRASKA

KEARNEY CREAMERY

W. O. RICHARDSON, Owner and Mgr.

Home of

BLUE BELL DAIRY PRODUCTS

Phone 29031

2223 Second Ave.
KEARNEY, NEBR.



Al Lybarger and Meg Carroll look over the new washer
at

KEARNEY PLUMBING AND HEATING COMPANY

Bert W. Wallace

Richard W. Wallace

KEARNEY, NEBRASKA

COMPLIMENTS
OF

TASTY TEA ROOM

LUNDQUIST SINCLAIR

ACROSS FROM THE COLLEGE

Phone 29373

KEARNEY, NEBRASKA

K G F W

1340 on your dial

KEARNEY, NEBRASKA

John W. (Jack) Yeager, Mgr.

Jack B. (Honest John) Lewis
Chief Engineer

MUTUAL NETWORK

--

UNITED PRESS

SNACK BAR

We try to serve good home-made food—like
your mother used to make.

Your patronage greatly appreciated

2209 Central Ave.

EMERY F. JURGEN, Owner



The Cafeteria Staff is always there rain or shine
to give you that usual courteous service.

COLLEGE CAFETERIA

MRS. ANNA THOMPSON, Manager

LANTZ

DRUG

STORE

Highest Quality at Lowest Prices

WALGREEN SYSTEM

Schweser's
Truly ... a Friendly Store!

Shop in pleasant surroundings
designed to enable us to
more conveniently serve you



In the Sports-Craft Supply Store where they sell—

"The Best In Everything For Sports"

Duane Birt, Store Owner and Manager tries one of their many fine sport jackets on Curly McGahan as Jim Brown watches.

KAUFMAN & WERNERT

5 - 10 - 25c STORE

IN KEARNEY

SINCE 1908

44 Years of Service to the Community

Kearney Laundry
— DRY CLEANERS —
W. K. DOWNING

For More Than 63 Years

Kearney, Nebraska

dial 24501

Since 1888



RAINBOW CAFE

Fine Foods

Reasonably Priced

Arrange for the
BLUE AND GOLD Room
for your party

Kearney, Nebr.

James G. Pollous, Owner

*Congratulations to the
Class of 1952*

**TOLLEFSEN - ELLIOTT
LUMBER COMPANY**

-
- Foods That Satisfy
 - Prices That Please
 - Where Students Meet

THE CHOCOLATE SHOP

KEARNEY, NEBRASKA

**BAUMGARTNER'S
VARIETY STORE**

Hosiery — Lingerie — Millinery
Stationery — School Supplies

KEARNEY, NEBRASKA

THE BEST PLACE TO GET THE FINEST IN AUTO-
MOTIVE SERVICE FOR ANY MAKE CAR. FOR THAT
NEXT NEW OR USED CAR SEE AL MEYER, YOUR
STUDEBAKER DEALER, WHO WILL GIVE YOU THE
BEST DEAL IN TOWN.

MEYER MOTOR COMPANY

Gail Kealiher shows college students the fine facts of the
new 1952 Studebaker.





Whether your craving is for sea foods, steaks or fowl, we have the finest foods prepared to perfection. Stop out soon and visit our new spacious dining room.

We cater to private parties . . .

PLANEVIEW CAFE



WHERE FRIENDS MEET *** TO EAT

GRANTHAM CAFE

Make arrangements for private parties at our newly decorated party rooms.



COZY CORNER

Where K.S.T.C. Students have enjoyed the homey atmosphere and choice food for the past 5 years.

Owned and Operated by

PAUL AND "MOM" PORTER



Kearney's Complete Clothing Store

J. M. McDONALD & CO.

KEARNEY HARDWARE

Wedding & Shower Gifts

Quality Merchandise

We give S & H Green Stamps

Prompt Courteous Service

D
A
Y

CITY TAXI

Tel.

2 1 6 6

N
I
T
E

Harry Bragg

Bob Bragg



*Coca-Cola arrives
hospitality begins*



BOTTLED UNDER AUTHORITY OF THE COCA-COLA COMPANY BY

MIDWAY COCA COLA BOTTLING CO.

KEARNEY, NEBRASKA

GIFTS

PRESCRIPTIONS

H. H. HAEBERLE DRUGS

KEARNEY, NEBRASKA

BODINSON HARDWARE

Hardware

Sporting Goods

Sherman-Williams Paint

Sun-Beam Appliances

The Kearney Dental Association

Helps Support

Your College

W. Page Boggs, D. D. S.
J. A. Cullen, D. D. S.
Denzler & Denzler, D. D. S.
J. H. Fowler, D. D. S.
R. M. Gilmore, D. D. S.

G. M. Hamilton, D. D. S.
Raymond Heuke, D. D. S.
K. L. Holmes, D. D. S.
Ben H. Pahl, D. D. S.
Frank O. Raasch, D. D. S.

The Buffalo County Medical Society

Helps Support

Your College



O. K. FARM & MOTOR CO.

25th & L. — East on Highway 30

Lincoln-Mercury Ford Tractors
Sales and Service Dearborn Equipment

Phone 2123 - Kearney, Nebraska

SEHNERT BAKERY

Quality Bakery Products

2117 Central Ave.

Kearney

Nebraska

Phone 26281

DR. T. R. MORRIS

Optometrist

Kearney, Nebraska

Room 19, Patsios Bldg.

Phone 27051

DR. M. H. FITCH

Optometrist

Fort Theatre Bldg.

Kearney, Nebraska

Phone 20142

DR. A. E. BANIK

Optometrist

Kearney, Nebraska

STOP AT THE



DAIRY STORE

FOR FRIENDLY SERVICE



● WALLPAPER

● PAINTS

● GLASS

ECK'S PAINT & GLASS STORE

KEARNEY, NEBRASKA

JORDAN'S STANDARD SERVICE

We Give S & H Green Stamps

824 W. 24th

GAS
OIL

BATTERIES
TIRES

ACCESSORIES

LIBERTY CLEANERS

Craftsmen in Keeping Things New

Central Avenue

KEARNEY, NEBRASKA

**SUPPORT
YOUR
ADVERTISERS**

ORGANIZATIONAL DIRECTORY

A Cappella Choir	62- 63	Newman Club	- 79
Antelope	66- 67	Orchestra	64- 65
Band	60- 61	Phi Tau Gamma	100-101
Basketball	116-119	Pi Kappa Delta	- 84
Blue and Gold	68- 69	Pi Omega Pi	- 82
Caledonians	102-103	Pre-Med Club	- 88
Delta Pi Beta	94- 95	Radio	146-148
Dramatics	146-148	Roger Williams Club	- 89
Football	106-115	Seniors	24- 33
Freshmen	47- 51	Sigma Tau Delta	- 83
German Club	90- 91	Sigma Theta Epsilon	92- 93
Golf	120-121	Sigma Theta Phi	96- 97
Home-Ec Club	92- 93	Social Science Club	90- 91
Inter-Frat-Sorority Council	90- 91	Sophomores	41- 46
Inter-Varsity	- 86	Student Council	70- 71
Intra-murals	-122	Tennis	120-121
Juniors	35- 40	Track	120-121
K-Club	-123	Vet's Village	- 87
Kappa Pi	- 85	W.A.A.	-124
Lambda Delta Lambda	- 80	Womens League	72- 73
L. S. A.	- 88	Xi Phi	- 81
M.E.N.C.	- 87	Y.M.C.A.	- 78
Mens League	74- 75	Y.W.C.A.	76- 77
Naiads	-125	Zeta Chi Alpha	98- 99
		Zip Club	- 89

FACULTY DIRECTORY

Adams, Miss Louise.....	16	Lynn, Mr. William.....	19
Ahrendts, Mr. Harold.....	18	McClure, Mrs. Margaret.....	16
Bauer, Mr. Leroy.....	18	Mantor, Mrs. Bernice.....	13
Beckman, Mr. Elmer.....	20	Mantor, Mr. Lyle.....	21
Bergquist, Mrs. Alta.....	12	Means, Mr. Otho.....	13
Bowes, Mr. Joseph.....	15	Mitchell, Miss Glo Rose.....	19
Bruner, Mr. W. E.....	14	Morris, Mr. William.....	17
Campbell, Miss Phyllis.....	18	Morse, Miss Mary.....	20
Carlson, Mr. Kenneth.....	13	Nelson, Miss Theodora.....	20
Cole, Mr. Harvey.....	14	Nigh, Mrs. Edna.....	15
Conrad, Miss Jennie.....	21	Ockinga, Miss Clara.....	13
Copeland, Mr. Leland.....	17	Olsen, Mr. Otto.....	13
Cushing, Mr. Herbert L.....	8	Paine, Miss Alice.....	12
Danker, Mr. Del.....	11	Place, Mr. Robert.....	13
Diffenderfer, Mr. N. R.....	21	Powell, Mrs. Gail.....	15
Drake, Mrs. Miriam.....	18	Powell, Mr. R. W.....	15
Failor, Miss Leona Mae.....	15	Roberts, Miss Phyllis.....	19
Foster, Mr. Charlie.....	17	Robinson, Miss Alice.....	10
Fox, Mr. Donald.....	20	Ryan, Mr. C. T.....	19
Garrett, Miss Delia.....	13	Saunders, Miss Agnes.....	13
Hansen, Mrs. Mildred.....	14	Sampson, Miss Helen.....	19
Hedges, Miss Doris.....	53	Skinner, Miss Blanche.....	16
Hoffman, Mr. Harry.....	18	Smithey, Miss Edith M.....	12
Holcomb, Miss Laurel.....	12	Stout, Mr. H. G.....	11
Holmgren, Mr. Philip.....	21	Stoutemyer, Mrs. Malvina.....	16
House, Mr. Robert.....	18	Stutheit, Mr. Bernard.....	10
Istas, Mrs. Helen.....	19	Wallace, Mrs. Helen.....	132
Johnson, Miss Clara.....	19	Welch, Mr. Roland.....	13
Klein, Miss Dorothy.....	19	Whitfield, Mr. George.....	19
Larsen, Mr. L. M.....	20	Williams, Miss Dorothy.....	12
Larson, Miss Minnie.....	19	Wynn, Miss Ruth.....	17
Ludden, Miss Carrie.....	14	Yingling, Miss Harriot.....	17

STUDENT DIRECTORY

A

Aboud, Jeannette, Kearney.....	47
Ackerman, Lyle, Kearney.....	47
Adams, Carol, Arcadia.....	47
Adams, Gordon, Culbertson.....	35
Ahlemeyer, Hester, Kearney.....	47
Alcorn, Dewaine, Kearney.....	41
Alexander, Warren, Kearney.....	47
Allen, William, Kearney.....	24
Ambler, Beverly, Orleans.....	35
Amiri, Mari, Iran.....	41
Anderson, Leona, Comstock.....	41
Anderson, Richard L., Kearney.....	24
Andrews, Don, Lexington.....	24
Anthony, Myrna, Kearney.....	47
Asher, Betty Jo, Kearney.....	41
Asher, Carol, Ravenna.....	47
Asher, Patty, Kearney.....	24
Ashley, Robert, Grand Island.....	47
Aten, Kenneth, Holdrege.....	41
Atwater, Janet, Kearney.....	41
Austin, Kenneth, Ainsworth.....	52

B

Bachman, Merlin, Ayr.....	47
Badura, Mary, Fullerton.....	47
Baker, Peggy, Miller.....	41
Baldwin, Edith, Kearney.....	47
Bamberg, Colleen, Kenesaw.....	47
Bartholomew, John, Kearney.....	24
Bassett, Gary, Anselmo.....	47
Bauer, Delores, Doniphan.....	41
Bauer, Mary Alice, Culbertson.....	41
Beavins, Fern, Lewellen.....	47
Bedient, Kenneth, Bradshaw.....	47
Beghtol, Carter, Kearney.....	35
Beard, James, Scottsbluff.....	35
Benzler, Theodore, Kearney.....	24
Berg, Bernard, Sumner.....	41
Binderup, Carol, Newark.....	47
Blythe, Shirley, Overton.....	47
Bock, Jacqueline, David City.....	24
Bonness, Bryce, Grand Island.....	41
Botts, Beryl, Kearney.....	52
Botts, Boyd, Kearney.....	24
Boyle, Dorothy, Trenton.....	46
Bradshaw, Margaret, Bloomington.....	47
Brandt, Joanne, Kearney.....	47
Brawner, Ora, Wilcox.....	35
Brestel, Kent, Chappell.....	35
Briggs, Margaret, Broken Bow.....	41
Brown, Beverly, Fremont.....	41
Brown, James, Grand Island.....	35
Brown, Lucile, Hershey.....	47
Bules, Donna Gurley.....	41
Bules, Shirley, Gurley.....	47
Bunger, John, Upland.....	41
Burchell, June, Pleasanton.....	24
Burchell, Warren, Minden.....	24
Burgeson, Paul, Holdrege.....	47
Burgess, Bonnie, Lexington.....	47
Burgess, Gretchen, Nebraska City.....	52
Burgess, John, Nebraska City.....	52
Burhoop, Helen, York.....	41
Burkholder, Betty, Trenton.....	41
Buss, Nila, Blue Hill.....	41
Busteed, Bob, Ogallala.....	35
Butler, Don, Ansley.....	47
Byrum, Alberta, Kearney.....	25

C

Carleton, David, Lodgepole.....	47
Carlsen, LeRoy, Kearney.....	47
Carlson, Bonnie, Kearney.....	35
Carlson, Charles, Bartley.....	25
Carlson, Vernetta, Gibbon.....	47
Carns, Ruthann, Kearney.....	47
Carpenter, Richard, Kearney.....	47
Carroll, Meg, Superior.....	47
Case, Pat, Kearney.....	41
Casey, Lou, Lexington.....	41
Casey, Mildred, Oconto.....	42
Cavanaugh, Larry, Minden.....	47
Chavanu, Donald, Eddyville.....	35
Chamosta, Loretta, Gibbon.....	47
Christensen, Anne, Kearney.....	47
Christensen, Patricia, Kearney.....	42
Christensen, Rose, Minden.....	25
Christensen, Zinnia, Minden.....	47
Christner, Bernard, Hayes Center.....	47
Chronopoulos, Leo, Grand Island.....	35
Clark, Alice, Gothenburg.....	42
Classen, Dolores, Glenvil.....	47
Coffman, Norma, Trumbull.....	47
Coleman, Virginia, Norton, Kansas.....	47
Collison, Gaynor, Campbell.....	42
Collison, Vera, Campbell.....	47
Colon, Argelia, Arago, Puerto Rico.....	42
Conway, Bill, Kearney.....	35
Cornell, Harold, Kearney.....	42
Crosby, George, Sutherland.....	47
Crowley, Margaret, Kearney.....	36
Custer, Joan, Upland.....	47

D

Danielson, Marlin, Upland.....	47
Darling, Donald, Kearney.....	42
Davenport, Joseph, Callaway.....	36
Daxon, Kathryn, Kearney.....	47
Delano, Calvin, Kearney.....	47
Deselms, Dode, Oxford.....	53
Diefenderfer, Meryl, Loup City.....	48
Dill, Betty, Broken Bow.....	25
Dilley, Donna, Lewellen.....	48
Dillon, Wayne, Beaver City.....	48
Ditter, Georgia, Grand Island.....	48
Dodson, Dean, Venango.....	42
Doll, James, Lexington.....	48
Doddy, James, Plattsmouth.....	36
Downey, Barbara, Grand Island.....	42
Doyle, Denise, Campbell.....	48
Drost, Jerry, North Platte.....	42
Duff, Orville, Grand Island.....	42
Dughman, Lewis, Lodgepole.....	25
Duncan, Virginia, Wood River.....	48
Dunlap, Dorothy, Franklin.....	48
Duryea, Lee, Anselmo.....	48

E

Eck, Marilyn, Kearney.....	42
Eckout, Neomi, Amherst.....	48
Eckhardt, Loretta, Harvard.....	48
Ehlers, Marlene, Grand Island.....	42
Ellis, Richard, Trenton.....	25
Elm, Richard, Kearney.....	36
Engler, Robert, Sheridan, Wyoming.....	36
Eoff, Joan, Central City.....	25
Erickson, Phyllis, Holdrege.....	25
Erickson, Roberta, Broadwater.....	42
Escritt, David, Tilden.....	52

F

Fagot, Veronica, Lexington.....	48
Faherty, Patricia, Arnold.....	25
Farm, June, Wilcox.....	25
Farm, Paul, Kearney.....	42
Fecht, Mary, Overton.....	48
Fecht, Romona, Alma.....	36
Feichert, Arthur, Kearney.....	36
Felker, Madeline, Eddyville.....	42
Fenster, Robert, Broken Bow.....	48
Ferris, Joyce, Holdrege.....	48
Finch, Rosalee, Oshkosh.....	48
Flanagan, Duane, Albion.....	48
Forman, Marjorie, Cambridge.....	48
Forman, Mary, Cambridge.....	46
Foster, Harriet, Kearney.....	42
Foster, Robert, Kearney.....	48
Francis, Gloria, Kearney.....	26
Frank, Nita, Chapman.....	26
Frazell, Marjorie, Shelton.....	36
Freeburg, Neal, Holdrege.....	48
Freeman, Duane, Holbrook.....	36
Friday, Roger, Oshkosh.....	26
Frischholz, Ina, Columbus.....	42
Fulton, Donna, Stromsburg.....	26

G

Gadeke, Tex, Eustis.....	48
Gallup, Allen, Kearney.....	48
Garber, Jean, Red Cloud.....	36
Gardner, Marilyn, Curtis.....	48
Gill, Lawrence, Kearney.....	42
Gill, Waunetta, Arnold.....	26
Glass, Darlene, Kearney.....	42
Godfrey, Wayne, Gibbon.....	48
Goodchuck, Gracene, Kearney.....	48
Goudy, Maxine, Kenesaw.....	48
Graham, Allen, Miller.....	42
Grant, Leslie, Grand Island.....	42
Gray, Phyllis, Kearney.....	26
Gross, Harry, Red Cloud.....	48
Gzehovich, Ronald, Loup City.....	48

H

Hadenfeldt, Glen, Grand Island.....	48
Hahn, Marshall, Hampton.....	47
Hamidi, Mehdi, Iran.....	52
Hansen, Harold, Kearney.....	53
Hanson, Doris, Kearney.....	46
Hanson, Robert L., Holdrege.....	42
Hanson, Robert V., Elsie.....	48
Hanzel, Lumier, Cotesfield.....	48
Harbeson, Leonard, Elsie.....	42
Harder, Harold, Ogallala.....	43
Haring, Wesley, Riverton.....	26
Harkness, Lucy, Atlanta.....	48
Harrington, Kathleen, Lexington.....	43
Harris, Carol, Grand Island.....	48
Harris, Elizabeth, Axtell.....	43
Hart, Alfred, Kearney.....	43
Harvey, LeRoy, Gibbon.....	26
Hasemeyer, William, Superior.....	26
Hasselbacher, Thelma, Red Cloud.....	48
Hastings, Donna, Ansley.....	48
Hasty, Lloyd, Kim, Colorado.....	43
Hatfield, Phyllis, Grand Island.....	48
Hawes, Richard, Kenesaw.....	43
Hawley, Don, Kearney.....	26
Haynes, Dwayne, Maxwell.....	48
Hayward, Stanley, Kearney.....	48
Heal, Mary, Kearney.....	43
Henderson, Doris, Julesburg, Colorado.....	48

Henton, Robert, Danbury.....	27
Hibberd, Rose, Lexington.....	48
Higbee, Charles, Kearney.....	43
Hill, Donald, Ord.....	27
Hinkle, Herman, Cozad.....	48
Hinkle, Glenn, Cozad.....	36
Hinton, Alfred, Stockville.....	43
Holdt, Merlin, Kearney.....	48
Holm, Janice, Mason City.....	48
Homstedt, Joyce, Paxton.....	48
Houberg, Leone, Cozad.....	48
Houtz, Glen, Madrid.....	52
Howell, Jerre, Grand Island.....	27
Hubers, Geraldine, Kearney.....	43
Huff, David, Kearney.....	27
Huff, Duane, Callaway.....	48
Hughes, Nellie, Holyoke, Colorado.....	36
Hunt, Donald, Kearney.....	43

I

Ienn, Helen, Osceola.....	27
Ihrig, Robert, McCook.....	27
Ingram, Delores, Colesfield.....	48
Ingram, Harold, Kearney.....	36
Isaacson, Elizabeth, Loomis.....	48
Isaacson, Franklin, Holdrege.....	48

J

Jacobson, Sharron, Riverdale.....	48
Jakubowski, Arnold, Ashton.....	36
James, William, North Platte.....	37
Jamison, Elaine, Kearney.....	52
Jamison, Joy, Kearney.....	52
Jamson, Ted, Grand Island.....	27
Janssen, William, Loup City.....	27
Jardon, Oscar, Alma.....	43
Jelden, David, Columbus.....	27
Jepsen, Bernice, North Platte.....	27
Jphansen, Margie, Osceola.....	49
Johnson, Delores, Kearney.....	28
Johnson, Marilyn, Kearney.....	53
Johnson, Patricia, Holdrege.....	49
Johnson, Patsy, Gothenburg.....	49
Johnson, Shirley, Kearney.....	49
Jones, Beverly, Brady.....	49
Jones, Donald, Benkelman.....	49
Jones, Gerald, Benkelman.....	49
Jordan, Gwen, Kearney.....	28
Jordan, Twyla, Kearney.....	43
Jorgensen, Darlene, Ashton.....	43
Joy, Robert, Nelson.....	37
Joyce, Joy, DeWitt.....	49
Joyce, Marshall, Kearney.....	43

K

Kalous, William, Kearney.....	49
Kaminski, Edigna, Arcadia.....	49
Kappas, Helen, Kearney.....	28
Kavadas, Nick, Kearney.....	43
Kavadas, Sam, Kearney.....	37
Kealiher, Gail, Bradshaw.....	37
Kile, Arthur, Eddyville.....	43
Kipp, Donald, Lexington.....	53
Kirschner, Evelyn, Amherst.....	49
Kissell, Eleanor, Sargent.....	49
Kivlighn, Merle, Oxford.....	49
Klein, Russel, Curtis.....	28
Koch, Rodney, Curtis.....	49
Koeppen, Vernon, Chappell.....	52
Kohlsheer, Kenneth, Kearney.....	49
Kolbo, Allen, Callaway.....	43
Knight, Dorothy, Wheatland, Wyo.....	28
Korslund, Marianne, Kearney.....	37
Krebsner, Werner, Zurich, Switzerland.....	49
Krenowicz, Robert, Oshkosh.....	37
Kugler, Delphia, Cozad.....	49

L

Landis, Donald, Kearney.....	28
Landstrom, Ronald, Axtell.....	37
Laubner, Mary Ellen, Hershey.....	49
Laux, Georgia, Oshkosh.....	42
Leggott, George, Elwood.....	37
Lehman, Duane, Bertrand.....	49
Leithoff, Jack, Kearney.....	43
Lenz, Darrell, Chappell.....	43
Lewis, Don, Grand Island.....	43
Lewis, Jack, Minden.....	49
Lewis, Robert, Gibbon.....	49
Lichtenberger, Wauneta, Callaway.....	49
Lindholm, Delwyn, Polk.....	28
Lindholm, RoDonna, Polk.....	49
Lindley, Charles, Anselmo.....	28
Lindquist, Keith, Holdrege.....	49
Linn, Wilma, Cozad.....	28
Lloyd, Darrell, North Platte.....	52
Lofgren, Victor, Beaver City.....	29
Long, Juna, Chicago, Illinois.....	49
Loomis, Clayton, Hayes Center.....	49
Love, Russell, Ravenna.....	49
Lowe, Martha, Republican City.....	43
Lucas, Guy, Kearney.....	49
Lum, Montie, McCook.....	29
Lybarger, Al, Arcadia.....	45

Mc

McConnel, Dolores, Kearney.....	49
McConnel, John, Kearney.....	43
McCoy, Joe L., Kearney.....	44
McGahan, Bernard, Elsie.....	52
McKenzie, Donald, Alma.....	37
McMindes, Lyle, Grand Island.....	49

M

Maaske, Theone, Bertrand.....	37
Manfull, Barbara, Gibbon.....	49
Marshall, Lois, Eddyville.....	49
Martin, Mary Lou, Kenesaw.....	29
Martin, Twila, Chapman.....	37
Marymee, Maxine, Kearney.....	43
Mason, Barbara, Arcadia.....	49
Mason, Gaylon, Kearney.....	49
Mason, John, Arcadia.....	44
Mastin, Jack, Kearney.....	49
Mattson, Duane, Kearney.....	29
Mauer, Marvin, Geneva.....	53
May, Rex, Mullen.....	44
Mayberry, Douglas, Kearney.....	49
Means, Richard, Broadwater.....	44
Meisenbach, Elizabeth, Heartwell.....	44
Meline, Maurice, Kearney.....	49
Mettenbrink, Harold, Arcadia.....	49
Meyer, J. D., Lodgepole.....	44
Meyer, Marvin, Minden.....	44
Meyers, JoAnne, Scotia.....	45
Micek, Tom, Columbus.....	45
Miller, Marilyn, McCook.....	29
Milliken, Marlin, Naponee.....	44
Mills, David, North Platte.....	49
Mills, Ted, Berwyn.....	44
Mingus, John, Ravenna.....	49
Minor, Robert, Grand Island.....	29
Mitchell, Janet, Orleans.....	49
Mohatt, James, Sidney.....	44
Moore, Arlene, Arapahoe.....	37
Moore, Gordon, Holdrege.....	49
Moran, Harry, Palisade.....	37
Morgan, George, Enders.....	49
Morse, Charles, Blair.....	49
Motes, Merlyn, Wahoo.....	38
Muhle, Lorraine, Schuyler.....	38
Muller, Janet, Gibbon.....	49
Murdorff, JoAnn, Kearney.....	38
Murray, Edward, Broken Bow.....	29

N

Nelson, Donald, Stuart.....	29
Nelson, Duane, Axtell.....	29
Nelson, Marvin, Holdrege.....	50
Nelson, Vern, Stuart.....	44
Nelson, William, Lexington.....	29
Nicholson, Eldon, Cambridge.....	44
Nitsch, Bernard, Columbus.....	30
Norris, Keith, Chapman.....	50
Novy, Irma, Ravenna.....	38
Nutter, Joyce, Thedford.....	44

O

Orcutt, Helen, Doniphan.....	38
Overturf, Maxine, Edgar.....	38
Owen, William, Kearney.....	30
Oye, Helen, Blue Hill.....	30

P

Parriot, Barbara, Franklin.....	44
Paulsen, Marian, Aurora.....	44
Peabody, Tom, Kearney.....	38
Peister, Ronald, Kearney.....	44
Perrin, Jack, Kearney.....	30
Peshek, Elda, Fairfield.....	50
Peterson, Glenn, Gothenburg.....	30
Peterson, Marge, Loup City.....	30
Peterson, Sharon, Kearney.....	44
Petitjean, Keith, Stanford.....	44
Pfeiffer, Robert, Kearney.....	52
Pfeiffer, William, Kearney.....	52
Phelps, Janice, Benkelman.....	30
Philbrick, Helen, Grand Island.....	50
Phillips, Kenneth, Holdrege.....	30
Phillips, Rodney, Arapahoe.....	38
Pinkerton, Barbara, Loomis.....	50
Plambeck, LaVonne, Sargent.....	30
Pollman, Stanley, Bloomington.....	38
Porter, Jean, Trenton.....	50
Porter, Lynn, Kearney.....	44
Potter, Luella, Hebron.....	52
Prosser, Dale, Winegar, Wisconsin.....	30
Pscherer, Nancy, Kearney.....	38
Psota, Helen, Kearney.....	44

Q

Quitmeyer, Ernest, Lexington.....	31
-----------------------------------	----

R

Raasch, Frank, Kearney.....	38
Rademacher, Earl, Loup City.....	44
Rall, John, Kearney.....	44
Ramsay, William, Franklin.....	31
Randall, Janice, Gibbon.....	44
Rath, Joanne, Harvard.....	50
Rasmussen, Ila Mae, Kearney.....	38
Raynard, Richard, Stapleton.....	31
Reck, Gerald, Scotia.....	38
Reck, Harold, Scotia.....	38
Reinertson, Dorothy, Hazard.....	50
Rempel, George, Kearney.....	31
Reynolds, Don, Orlean.....	38
Richendifer, Audrey, Bladen.....	44
Richter, Bonnie, Hayes Center.....	45
Ridder, Marcella, Callaway.....	45
Rige, Arthur, Kearney.....	52
Riley, Jack, Shelton.....	45
Roberts, Barbara, Kearney.....	50
Roberts, Loren, Lewellen.....	45
Robertson, Lillian, Kearney.....	50
Robinson, Loyal, Broken Bow.....	53
Rockford, Delores, Kearney.....	50
Rodocker, Delores, Brewster.....	52

Rohde, Glenn, Eddyville.....	50
Roucis, James, Broken Bow.....	45
Rowe, Harold, Kearney.....	39
Runner, Harold, North Platte.....	45
Ryan, Jean, Axtell.....	45

S

Sanderman, Carolyn, Lexington.....	45
Sawyer, Edwin, Kearney.....	39
Scarborough, Donna, St. Paul.....	50
Schade, Ronald, Grand Island.....	39
Schmid, Ronald, Ansley.....	50
Schmidt, William, Gibbon.....	45
Schrack, Don, Lexington.....	31
Schrack, Ward, Kearney.....	39
Schroeder, William, Arapahoe.....	31
Schuller, Mildred, Ravenna.....	50
Schultz, Billie, York.....	39
Schurr, Virginia, Cozad.....	53
Schwartz, Clara, Broken Bow.....	39
Shaffer, Bill, Litchfield.....	45
Sheldon, Willa, Haigler.....	31
Sheldon, Wilma, Haigler.....	31
Shiltz, Bill, North Platte.....	45
Siebrass, Hershel, Blue Hill.....	45
Sigler, Robert, Hazard.....	31
Sintek, Wayne, Grand Island.....	31
Skov, Charles, Riverdale.....	50
Smallcomb, Oliver, Kearney.....	50
Smith, Al, Gandy.....	32
Smith, Leslie, Palisade.....	39
Smith, Roberta, Oxford.....	50
Smyers, Kenneth, Central City.....	39
Snell, Ardith, Juniata.....	45
Snyder, Jack, Portland, Oregon.....	32
Softley, Bonnie, Elsie.....	50
Softley, Lloyd, Kearney.....	45
Sohrweid, Lavonne, Riverdale.....	50
Spencer, Richard, Kearney.....	52
Spindler, Robert, Sidney.....	47
Sprague, Jo, Republican City.....	45
Staab, Ed, Berwyn.....	39
Steadman, Jim, Orleans.....	32
Stephens, Joan, Elm Creek.....	50
Stevens, Ronald, Kearney.....	52
Storch, Dramy, Omaha.....	32
Straatman, Verle, Kearney.....	32
Stutzman, Cecil, Chappell.....	45
Swanson, Loran, Broken Bow.....	32
Swearinger, Robert, Elm Creek.....	50

T

Talbert, Mary Ann, Valley.....	50
Taubenheim, Monica, Kearney.....	50
Taylor, Dale, Chappell.....	50
Taylor, John, Kearney.....	45
Taylor, Joyce, North Platte.....	32
Teahon, Pat, Broken Bow.....	50
Teichert, Judith, Stapleton.....	32
Tierney, George, Wannabe, Wisconsin.....	32
Teter, Doris, Bartley.....	50
Teter, Marilyn, Bartley.....	45
Throop, Robert, Grand Island.....	50
Toole, Jane, Kearney.....	45
Toole, Jean, Kearney.....	45
Torbeck, Melvin, Kearney.....	52
Torney, Harvey, Beaver City.....	39
Towers, Sharon, Maxwell.....	50
Treadway, Don, Kearney.....	50
Tuepher, Alvena, Aurora.....	39
Tunnell, Beverly, Stapleton.....	50
Tupper, Bonnie, Bloomington.....	45

U

Urban, Dorothy, Ord.....	50
Urban, Evelyn, Ord.....	32
Urwiller, Richard, St. Michael.....	39

V

Van Boening, Lorraine, Blue Hill.....	45
Van Marter, James, Carlisle, Pa.....	39
Van Nordheim, David, Glenvil.....	53
Van Wormer, Dale, Broken Bow.....	19
Vincent, Loren, Stanford.....	40

W

Wagner, Dale, Kearney.....	45
Wagner, Paul, Culbertson.....	50
Walberg, Eileen, Hastings.....	52
Waldo, Jane, Republican City.....	33
Walker, Barbara, Palisade.....	45
Walker, Richard, Lebanon.....	33
Walker, Virginia, Alma.....	50
Walker, Wayne, Dix.....	33
Wallace, Harry, Kearney.....	45
Watkins, William, Grant.....	46
Watson, Mary Lou, Campbell.....	50

Wattles, Melvin, Kearney.....	40
Webb, Dean, Kearney.....	40
Weeks, David, Kearney.....	50
Weir, Mary Lee, Sutherland.....	50
Weiss, Roger, Ainsworth.....	50
Weitzel, James, Broken Bow.....	50
Welch, Donovan, Kearney.....	46
Wells, Clinton, Anselmo.....	50
Westring, Joan, Geneva.....	40
Wescoat, Violet, Stapleton.....	50
Westerbeck, Donald, Alma.....	33
Whalen, Anna, Kearney.....	50
Whitaker, Richard, Doniphan.....	50
White, Alberta, Edgar.....	52
White, John, Purdum.....	52
White, Shirley, Grand Island.....	50
Whitney, Marilyn, Funk.....	50
Wichman, Maynard, Loup City.....	46
Wick, Donna, Amherst.....	50
Wiley, Dian, Laramie, Wyoming.....	46
Williams, Colleen, Bayard.....	50
Williams, Donald, Kearney.....	50
Williams, George, Anselmo.....	50
Williams, Marion, Omaha.....	51
Williams, Prince, Omaha.....	51
Wilson, Margaret, Alexandria.....	46
Wilson, Marilyn, Inland.....	51
Wilson, Mildred, Kearney.....	51
Winchester, Jerald, Anselmo.....	51
Wissbaum, Phyllis, Kearney.....	46
Witt, Randall, North Platte.....	33
Wolf, Donna, Kearney.....	51
Wolf, Harold, Grand Island.....	46
Wood, Katherine, Gibbon.....	51
Woodruff, Clarke, Beaver City.....	33
Wrasse, Lonnie, Ansley.....	51
Wright, Mary Helen, Kearney.....	46
Wurst, Lois, York.....	46
Wustrack, Charlotte, Kearney.....	52

Y

Yentes, Lila, Eddyville.....	51
------------------------------	----

Z

Zelske, Willa, Stanford.....	51
Ziggafos, Betty, Grand Island.....	51
Zimmerer, Harold, Lexington.....	40
Zimmerer, Regina, Kearney.....	46
Zorn, Marcia, Gothenburg.....	51
Zweibel, Jean, Central City.....	40

