

UNIVERSITY OF NEBRASKA AT KEARNEY



3 5085 00554 7146



Blue and Gold

1953

Arch
LB1905
K4
B57x
1953
c.3

UNIVERSITY OF NEBRASKA AT KEARNEY



3 5085 00554 7146

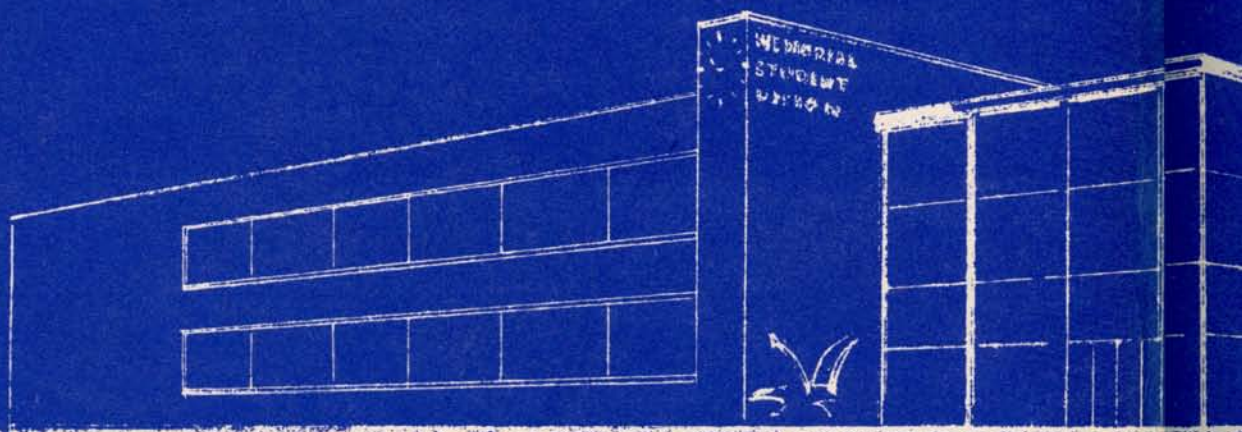

PROPOSED ... MEMORIAL NEBRASKA STATE TEA

HERBERT L. CUSHING PRESIDENT

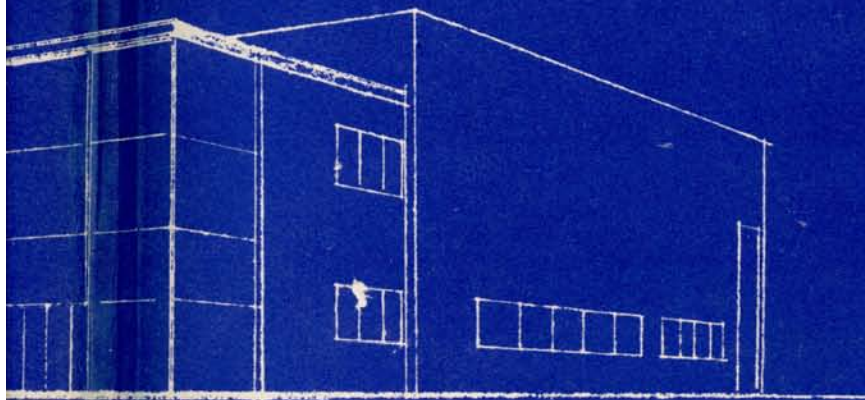

AL STUDENT UNION.
E TEACHERS COLLEGE KEARNEY, NEBR.

NT JOHN P. HELLEBERG A.I.A. ARCHITECT KEARNEY, NEBR.

RECEIVED

JUN 9 1953

BOARD OF EDUCATION OF
STATE NORMAL SCHOOLS

Arce
LBI
KL
B57
195
c.

UN



3

RECEIVED

JUN 9 1953

DEPT. OF EDUCATION OF
TATE NORMAL SCHOOLS

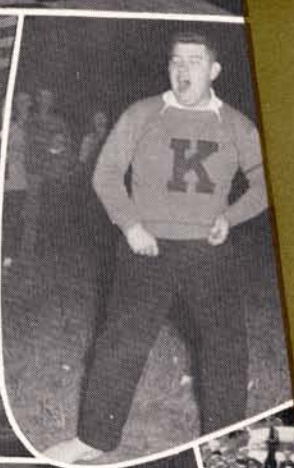

K



Nebraska State
Teachers College

Kearney

presents

1953
BLUE and GOLD





1953 BLUE AND GOLD STAFF

Don Sherrill.....editor

Bill Watkins.....business manager



Herbert L. Cushing . . . "A remarkable gentleman of excellent tastes."

Dedication

56545

5-20-53 Direct

Herbert L. Cushing, a remarkable gentleman of excellent tastes, has served as president in our college since nineteen-hundred-thirty-six. The personal interest shown to the students by his friendly gestures enriches each day to an infinite extent. To this man of distinction we are grateful for the fine institution in which to further our education. Here our opportunities of life are becoming pronounced, not only in mental ability, but in courtesy and friendship as well. The pleasant smile and the welcoming hand of our president has made the atmosphere a friendly one, strengthening our motto . . . "Kearney, The Friendly College". To the man who guides us well, we dedicate this 1953 Blue and Gold yearbook.



Administration Building

..... The Friendly College Campus



A. O. Thomas Training School



Campus Entrance



Gymnasium

Proposed Vocational Arts Building

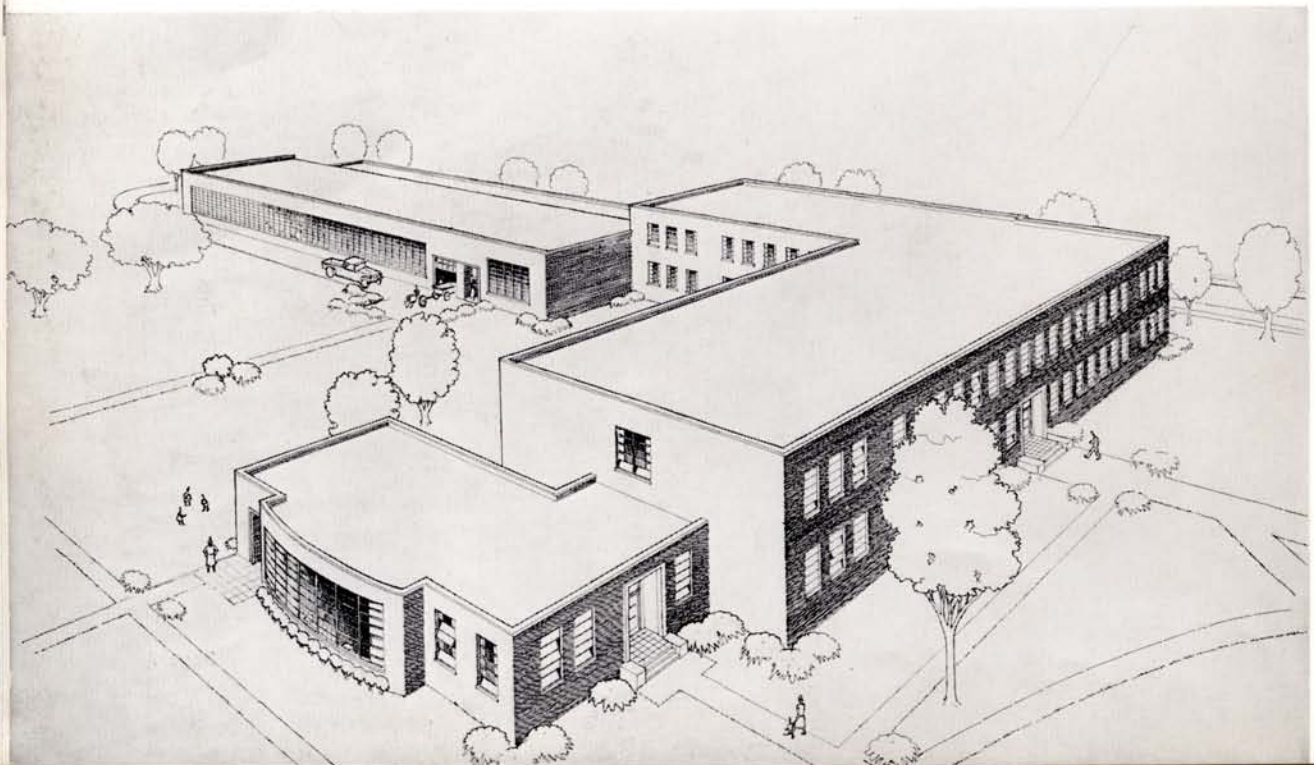

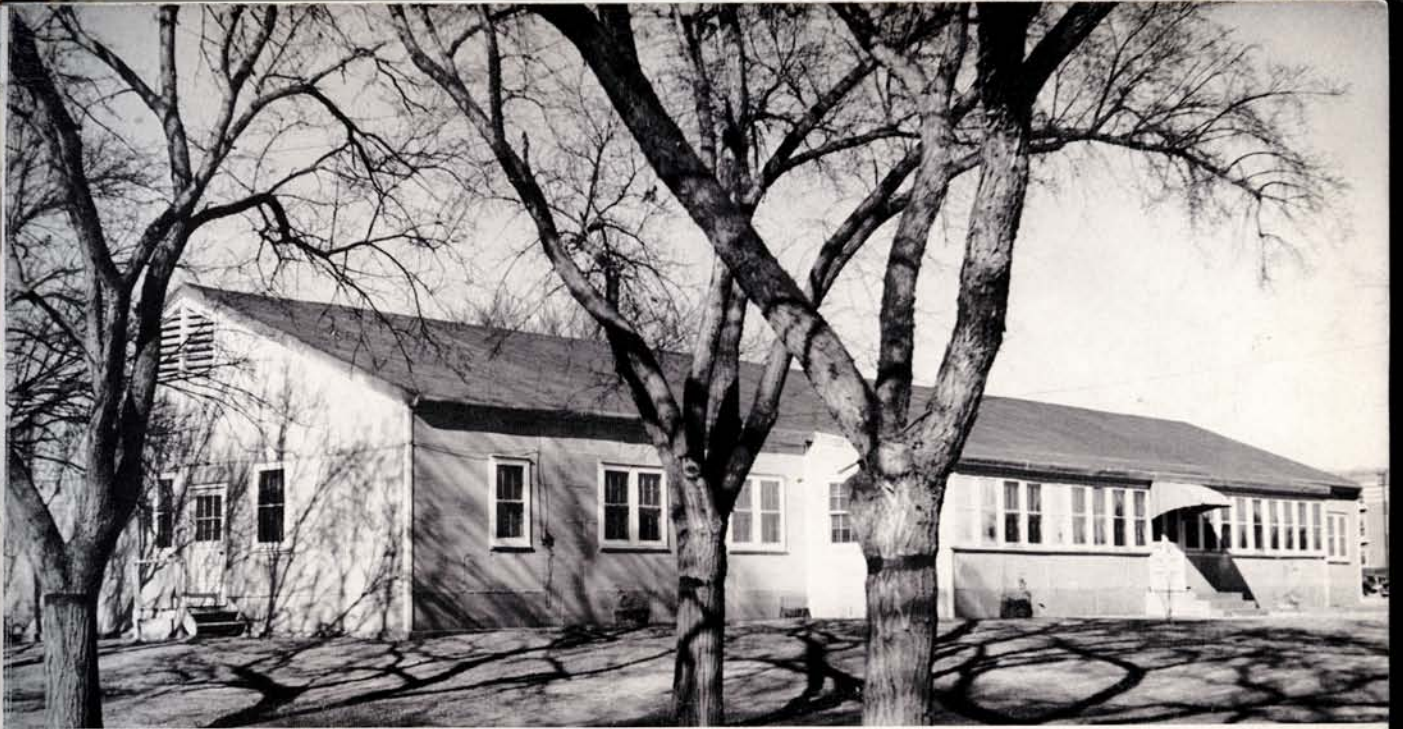

Student Union (temporary)

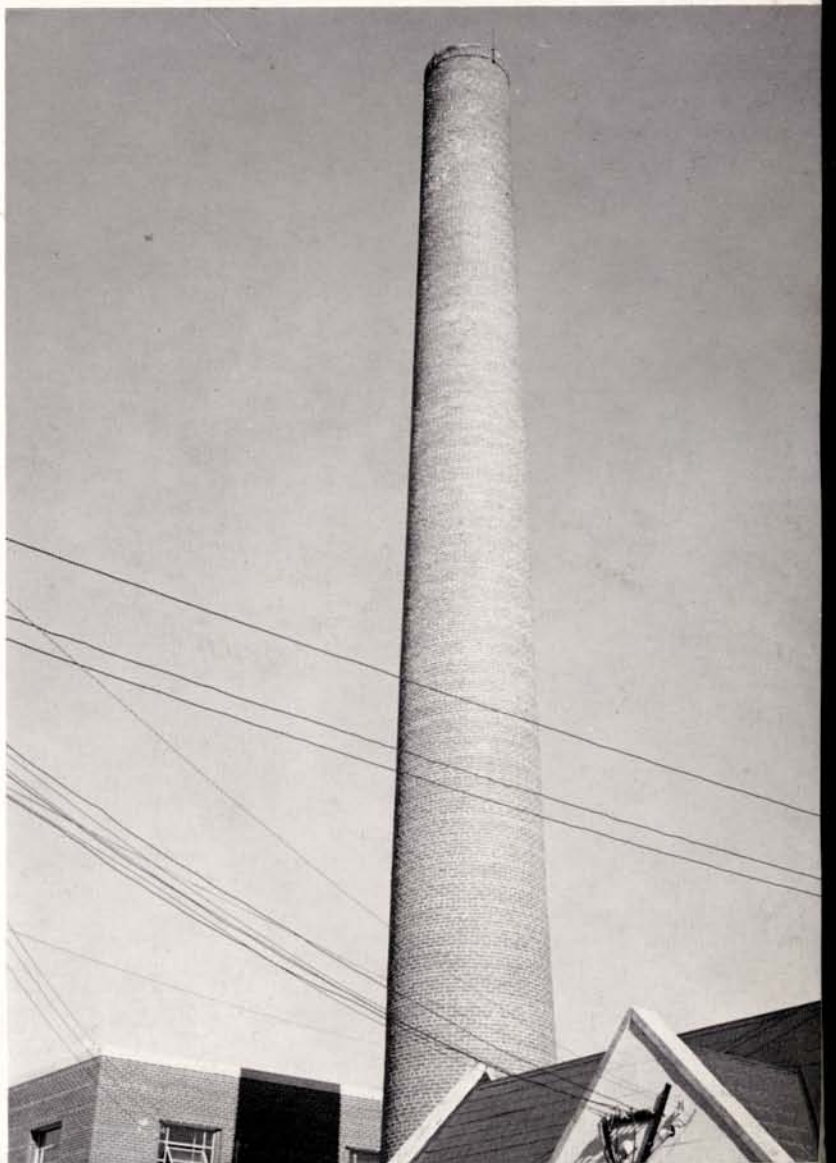

Heating Plant



Men's Hall

Green Terrace Hall





Case Hall

Proposed Women's Hall

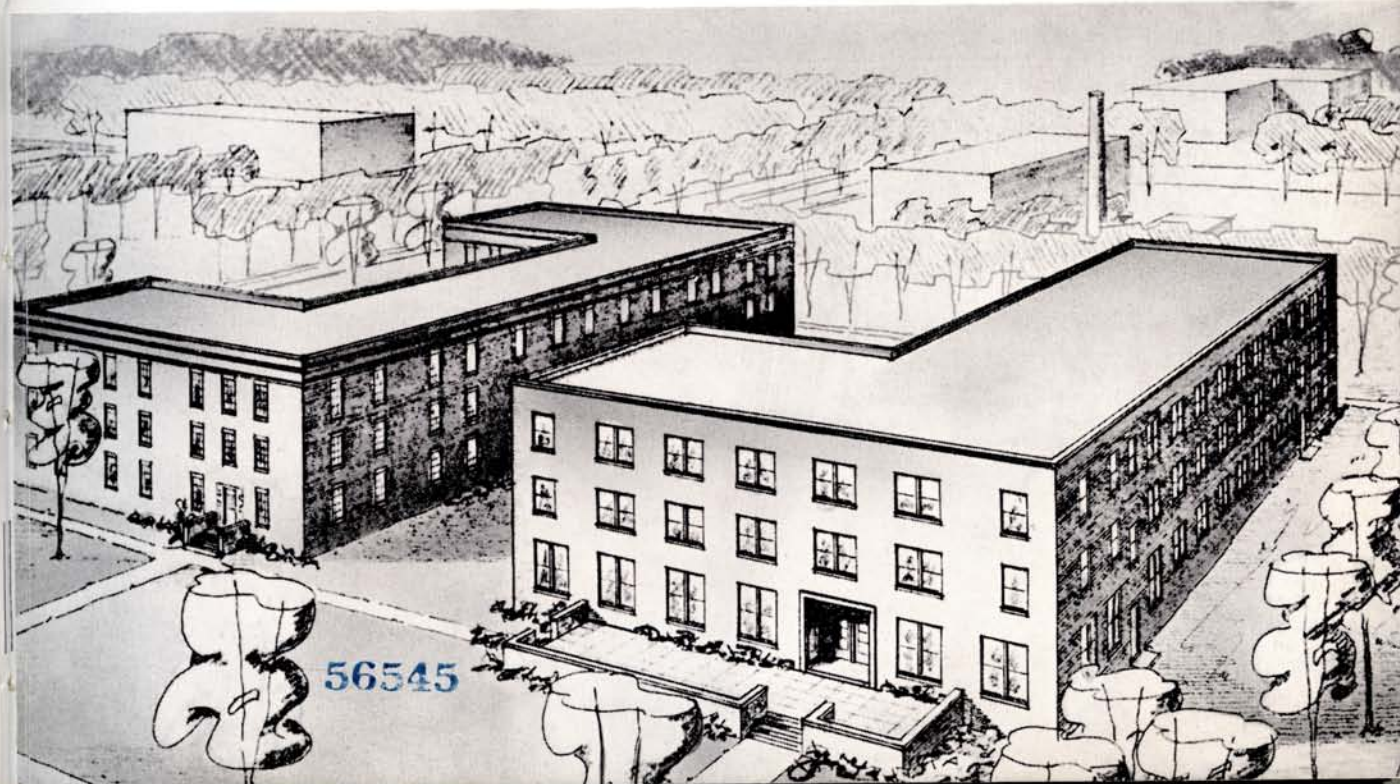

Administration

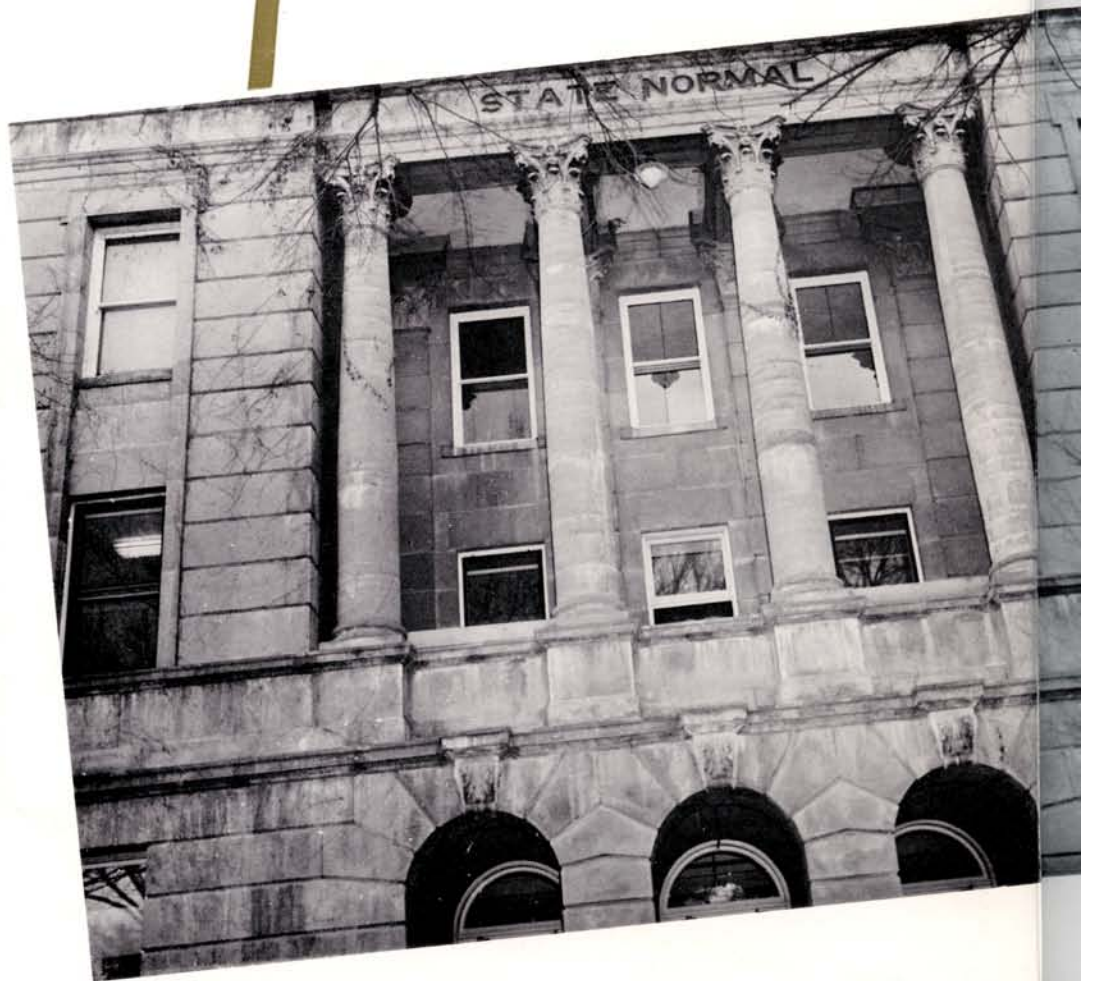

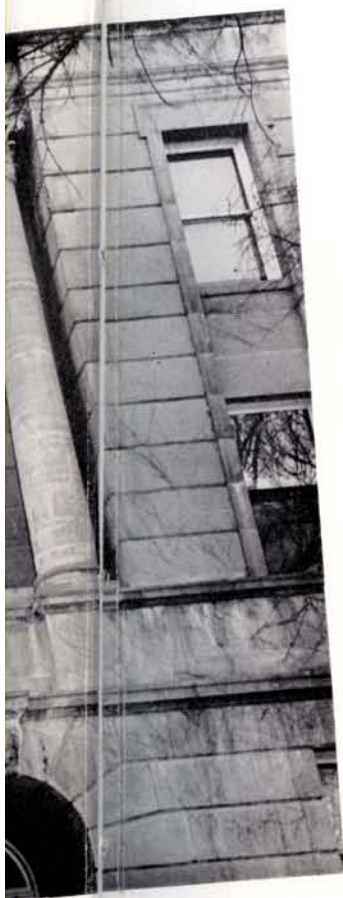

The Kearney faculty, composed of some of Nebraska's finest educators, constantly strives to improve the field of education and democracy.



Our Friendly College President

Herbert L. Cushing

A. B., Grand Island College; Graduate
Student, University of Chicago; A. M.,
University of Nebraska; Ed. D., Nebraska
Wesleyan University, 1936.



The Honorable **Robert B. Crosby**, Governor of the State of Nebraska.

LIBRARY
STATE TEACHERS COLLEGE
KEARNEY, NEBRASKA



Dean and counsellor of Kearney's women is **Alice M. Robinson.** A. B., Nebraska State Teachers, Kearney; M. A., University of California at Berkeley; Graduate of Personnel Administration, Syracuse University, New York; Graduate Assistant, University of Nebraska.

College Deans

Dean and advisor to Kearney's men is **Bernhard F. Stutheit.** B. S., A. M., University of Nebraska; Graduate Student, University of Colorado, University of Nebraska.





H. G. Stout, College Vice President and Dean of Education.

Edith M. Smithey, Registrar.



Del Danker, Head of Teacher Placement Bureau and Demonstration School.





Dorothy Williams
A.B., Bursar



Alta V. Berquist
R.N., B.S., College Nurse



Goldah T. Anderson
B.S., Nutritionist

Helen Wallace
B.A., Student Union
Director



Alice Paine
Ph.B., B.S., M.S.,
Librarian



Laurel Holcomb
B.A., B.S., M.S.,
Assistant Librarian





W. E. Bruner
B.S., A.M., Ph.D.



Harvey E. Cole
A.B., M.A.



Mildred Hansen
A.B.



Carrie Ludden
B.Ed.

Biology

The Biology Department takes a tour of the Kearney campus. Miss Ludden, Dr. Bruner, department head, Mrs. Hansen and Mr. Cole discuss what they have found.





H. G. Stout
A.B., A.M., Ph.D.



Joseph Bowes
A.B., M.A.



Leona Mae Failor
B.S., M.A., Ph.D.



Edna Nigh
A.B., A.M.



Gail Powell
A.B., M.A.



R. W. Powell
B.S., A.M.

Education



The Education Department. Mr. Bowes, department head Dr. Stout, Mrs. Nigh and Dr. Failor study several textbooks that may be a help to students going into the teaching field.



Del Danker
A.B., M.A.



Louise Adams
A.B., A.M.



Margaret McClure
A.B.



Blanche Skinner
A.B., A.M.

Demonstration School



Malvina Stoutemyer
B.S., A.B., A.M.

The staff of A. O. Thomas Training School at a regular meeting. Miss McClure, Mrs. Harold Rowe, secretary, Mr. Danker, principal, Mrs. Stoutemyer, Miss Skinner, Miss Adams.





Harold Ahrendts
A.B., M.A.



LeRoy Bauer
B.S., M.Ed., M.Music



Phyllis Campbell
B.E.



Robert House
B.F., A.M.



Doris Hedges
B.S., M.A.



Minnie Larson
A.B., A.M.



William Lynn
B.M., M.M.



George Whitfield
B.M., M.M.

Fine Arts



The members of the Kearney College Fine Arts Department. Standing is department head Mr. Ahrendts, Mr. Bauer, Miss Larson, Mr. House, Mr. Lynn, Miss Dixie Campbell, second semester dramatics instructor. Seated is Miss Hedges and Mr. Whitfield.



Calvin T. Ryan
A.B., Ed.M.



Harry Hoffman
A.B., A.M.



Helen Istas
A.B., M.A., Ph.D.



Clara Johnson
A.B., M.A.



Dorothy Klein
A.B., A.M.



Phyllis Roberts
B.A., M.A.



Helen Sampson
B.A., M.A., Ph.D.

Language

The members of the Language Department in a regular staff meeting. Dr. Sampson, Mr. Ryan, department head, Mr. Hoffman, Miss Roberts, Miss Klein, Dr. Istas and Miss Johnson.





Charlie Foster
A.B., A.M.



Leland Copeland
A.B., M.A.

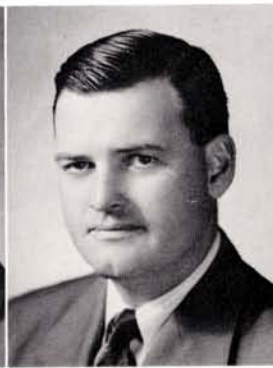

William Morris
B.S., M.A.



Harriet Yingling
B.S., M.A.

Physical Education



Members of the Physical Education Department inspect one of many trophies displayed in the college gym. Miss Yingling, Mr. Morris, Mr. Foster, department head, and Mr. Copeland.



Donald E. Fox
A.B., M.S., Ph.D.



Elmer Beckmann
B.A., M.A.



L. M. Larsen
B.A., M.A.



Mary Morse
B.S., M.S., Ph.D.

Physical Science



Theodora Nelson
B.S., M.S.

The Physical Science Department. Discussion of text books seems to be the theme of this meeting. Pictured are Dr. Morse, Miss Nelson, Mr. Larsen, Mr. Beckmann, and department head Dr. Fox.





Lyle Mantor
A.B., A.M., Ph.D.



Jennie Conrad
A.B., A.M.



N. R. Diffenderfer
B.S., M.A.



Philip Holmgren
A.B., M.A., Ph.D.

Social Science



Members of the Social Science Department discuss several matters pertaining to world problems. Dr. Mantor, department head, Miss Conrad, Dr. Holmgren, Mr. Diffenderfer.



Otto Olsen
A.B., B.S., A.M.



Kenneth F. Carlson
B.S., M.A.



Delia Garrett
B.S., M.S.



Bernice Mantor
B.S., M.S.



Otho Means
B.S.



Clara Ockinga
B.S., M.S.



Robert Place
B.Ed., M.A.



Roland Welch
B.A., M.A.

Vocational Arts

The Vocational Arts Department. The happy looking faces must mean approval of plans for the new vocational arts building. Miss Ockinga, Miss Garrett and Mrs. Mantor are seated. Standing is Mr. Place, department head Mr. Olson, Mr. Welch, Mr. Means and Mr. Carlson.





State Normal Board

Members of the State Normal Board administer the business of the four Nebraska State Teachers Colleges. The members include, left to right: E. Albin Larson, board secretary, Lincoln; Mrs. Haven Smith, board vice-president, Chappell; President John D. Rice, Wayne State Teachers College; State Superintendent Freeman B. Decker, Lincoln; President Wiley G. Brooks, Chadron State Teachers College; President Neal Gomon, Peru State Teachers College; President Herbert L. Cushing, Kearney State Teachers College; Ralph M. Carhart, Wayne; A. D. Majors, Omaha; E. D. Crites, Chadron; Miss Blodgett, assistant secretary of the board, Lincoln; E. L. Randall, Kearney.



J. Hyde Sweet, member of the board from Nebraska City.



Miss Beverly Haxby, secretary to Kearney College's president.

Cum Laude Graduates



Ronald Landstrom



Jean Zwiebel

Honorable Mention

Nila Buss



Marriane Korslund



Edwin Sawyer



Irene Siebler



Classes



Many a student has walked
down the halls of learning at
Kearney State. Leaders all,
students who graduate from
the "Friendly College" make
the best citizens in the world.

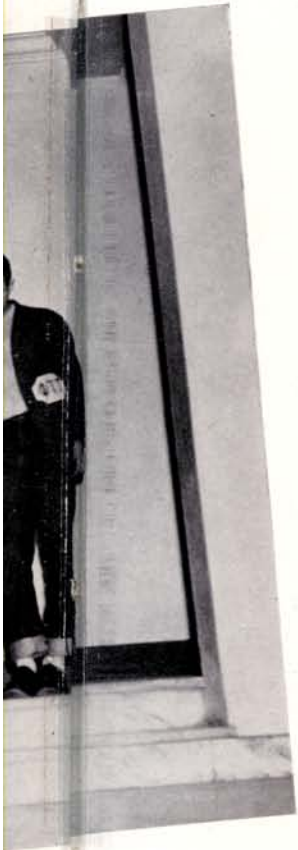

HARLEY X. BEBER

Omaha, Nebraska

Major: Physical Education
Minor: Social Science, Speech
Antelope Staff, Tennis, Intramural Basketball, Social Science Club
Transfer student from University of Omaha

JAMES H. BEAIRD

Scottsbluff, Nebraska

Major: Mathematics
Minor: Social Science, English
Caledonian

KENT O. BRESTEL

Chappell, Nebraska

Major: Physical Education
Minor: Music, Social Science
Caledonian, Blue and Gold Staff, Band, Orchestra, A Cappella Choir, MENC, Football K-Club
Transfer student from University of Denver

ORA L. BRAWNER

Wilcox, Nebraska

Major: Biology
Minor: Physical Education, Chemistry
Caledonian



The Seniors



NILVA BUSS

Blue Hill, Nebraska

Major: Commerce
Minor: Physical Education, Home Economics
Women's League Council, Sigma Theta Phi, Antelope Staff, Pi Omega Pi-Historian 4, Xi Phi-Corresponding Sec. 4, WAA-Treasurer 4, Home Ec. Club, Lutheran Club, VFW Scholarship '52, Pi Omega Pi award '51

JAMES A. BROWN

Grand Island, Nebraska

Major: Biology
Minor: Chemistry, English
Pre Med Club, Deutscher Verein, YMCA, Lambda Delta Lambda

BONNIE M. CARLSON

Kearney, Nebraska

Major: Elementary Education
Inter Varsity Christian Fellowship, German Club

ROBERT H. BUSTEED

Ogallala, Nebraska

Major: Physical Education
Minor: Industrial Education, Social Science Club, Men's League Council, Phi Tau Gamma, Football

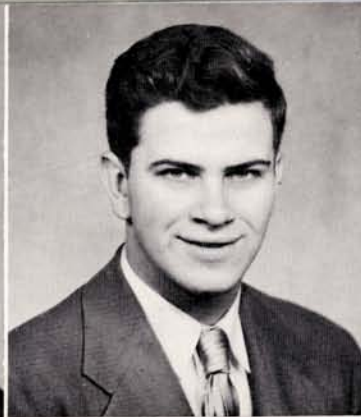

LOU RAE CASEY

Lexington, Nebraska

Major: Physical Education
Minor: Commerce, English
Delta Pi Beta, Blue and Gold Staff, Naiads-Pres. 3 and 4, Inter-Fraternity-Sorority Council-Pres. 4, Cheerleader, Zip Club-Pres. 2, WAA

LEO CHRONOPULOS

Grand Island, Nebraska

Major: Mathematics
Minor: Chemistry, Social Science
Phi Tau Gamma, Antelope Staff, Lambda Delta Lambda, Social Science Club



ARGELIA COLON

Arroyo, Puerto Rico

Major: Home Economics
Minor: Physical Science
Sigma Theta Phi, Newman Club-Treas. 4, Zip Club, Colhecon-News Reporter 2

WILLIAM E. CONWAY

Kearney, Nebraska

Major: Commerce
Minor: Physical Education, Industrial Education, Phi Tau Gamma

The Seniors

JOSEPH C. DAVENPORT

Callaway, Nebraska

Major: Music
Minor: Music, English
Men's League Council, Phi Tau Gamma, Antelope Staff, Band, Orchestra, A Cappella Choir, Xi Phi, Newman Club, MENC, German Club

DEAN E. DODSON

Venango, Nebraska

Major: Industrial Education
Minor: Biology, Physical Education
Track, Inter Varsity

JAMES L. DOODY

Plattsmouth, Nebraska

Major: Physical Education
Minor: Industrial Education, English
Student Council, Phi Tau Gamma-Vice President 4, Football, Track, A Cappella Choir, Inter-Fraternity-Sorority Council, Senior Class Pres.

DICK ELM

Kearney, Nebraska

Major: Physical Education
Minor: Biology, Speech
Phi Tau Gamma, K-Club-Pres. 4

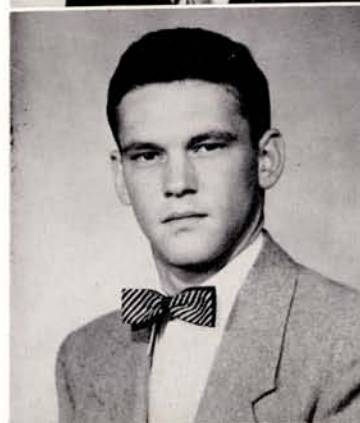

RAMONA J. FECHT
Alma, Nebraska

Major: Commerce
Minor: Physical Education, English
Sigma Theta Phi, WAA, LSA-Vice Pres.,
Colhecon

ROBERT D. ENGLER
Kearney, Nebraska

Major: Speech
Minor: Social Science, English
Phi Tau Gamma-Sec. 3, Antelope Staff-Assistant Business Mgr. 2 and Adv. Mgr. 3, Track, Pi Kappa Delta-Treas. 4, Spanish Club-Pres. 1, Social Science Club, All College Plays, Debate

DUANE E. FREEMAN
Holbrook, Nebraska

Major: Physical Education
Minor: Industrial Education, Mathematics
Phi Tau Gamma, Track, K-Club

MARY E. FISHER
Berwyn, Nebraska

Major: Elementary Education
Minor: Commerce, English



The Seniors



NELSON R. GOODMAN
Cedar Rapids, Iowa

Major: Education
Minor: Commerce, Industrial Education
Blue and Gold Staff

JEAN GARBER

Red Cloud, Nebraska

Major: Music
Minor: Music, English
Band, Orchestra, A Cappella Choir, MENC



GAYLORD D. HEADRICK
Maryville, Missouri

Major: Physical Education
Minor: Industrial Education, English
Transfer from Maryville State College

WESLEY L. HARING
Riverton, Nebraska

Major: Elementary Education
Minor: Social Science, English



RONALD D. HEMPHILL

Oconto, Nebraska

Major: Physical Education

Minor: Biology, Industrial Education



HERMAN H. HINKLE

Cozad, Nebraska

Major: Physical Education

Minor: Biology, English

Men's League Council, Caledonian, Football, Basketball, Track, K-Club, Hunter Club



DUANE D. HUTCHINSON

Pauline, Nebraska

Major: Education

Minor: Social Science, English

All College Plays

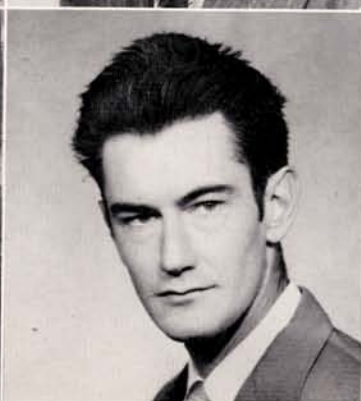

HAROLD R. INGRAM

Kearney, Nebraska

Major: Mathematics

Minor: Chemistry, Physics

Lambda Delta Lambda, Vet's Village Council-Sec. 2

The Seniors

ARNOLD J. JAKUBOWSKI

Ashton, Nebraska

Major: Physical Education

Minor: Biology, Industrial Education

Caledonian, Senior Class Vice-Pres., Basketball, Newman Club, K-Club

WILLIAM E. JAMES

North Platte, Nebraska

Major: Physical Education

Minor: Biology, History

Phi Tau Gamma, Football, K-Club

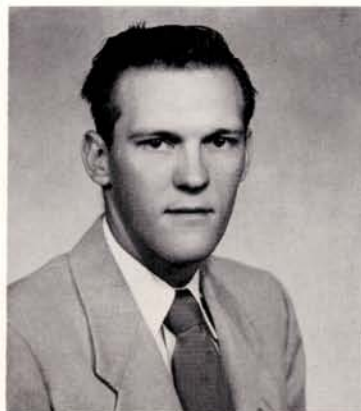

ELAINE JAMISON

Quinter, Kansas

Major: Chemistry

Minor: Biology, German

A Cappella Choir, German Club, WAA,

Pre-Med Club

Transfer Student from Baker University

RAYMOND W. JENSEN

Dunning, Nebraska

Major: Commerce

Minor: English, Speech



GAIL D. KEALHER

Bradshaw, Nebraska

Major: Commerce
Minor: Industrial Education, English
YMCA, IVCF

ROBERT C. JOY

Nelson, Nebraska

Major: Biology
Minor: English, Social Science
Phi Tau Gamma-Pres. 4, Blue and Gold
Business Mgr. 3, A Cappella Choir, All
College Plays, Inter-Fraternity-Sorority
Council

ROBERT A. KRENOWICZ

Oshkosh, Nebraska

Major: Chemistry
Minor: Biology, Physics
Caledonian, Lambda Delta Lambda, New-
man Club, Track

MARY ANN KORSLUND

Kearney, Nebraska

Major: Art
Minor: English, French
Sigma Theta Phi, Antler Staff, Kappa Pi,
Sigma Tau Delta, Xi Phi, Zip Club



The Seniors



CHARLES E. LANE

North Platte, Nebraska

Major: Chemistry
Minor: Biology, German

RONALD L. LANDSTROM

Axtell, Nebraska

Major: Commerce
Minor: Social Science, English
Antler Staff, Band, Orchestra, Pi Omega
Pi, Xi Phi, Sigma Tau Delta, Phi Tau
Gamma



JOSEPH L. MCCOY

Loup City, Nebraska

Major: Physical Education
Minor: Industrial Education, Biology
Football, Basketball, Track

GEORGE L. LEGGOTT

Elwood, Nebraska

Major: Physical Education
Minor: Biology, Mathematics
Phi Tau Gamma, Football, K-Club



BERNARD L. MCGAHAN

Elsie, Nebraska

Major: Physical Education
 Minor: Speech, Biology
 Student Council, Caledonian, Antelope
 Staff, Blue and Gold Staff, Football, Track,
 K-Club, Veteran of World War II, and
 Korean War



COLLEEN A. MARTIN

Kearney, Nebraska

Major: Elementary Education.



BERNARD H. MORAN

Palisade, Nebraska

Major: Physical Education
 Minor: Industrial Education, Biology
 Caledonian, Track, Basketball, Newman
 Club



MERLYN MOTES

Wahoo, Nebraska

Major: Elementary Education
 Minor: Mathematics, English
 Women's League Council, Delta Pi Beta,
 Antelope Staff, YWCA, Zip Club, Colhecon,
 Sigma Tau Delta

The Seniors

LORRAINE L. MUHLE

Schuyler, Nebraska

Major: Commerce
 Minor: Speech, English
 Women's League Council, Zeta Chi Alpha,
 Choir, Pi Omega Pi, WRA, Colhecon, LSA,
 All College Play, Dorm Council

JO ANN MUNDORFF

Kearney, Nebraska

Major: Music
 Minor: Music, Commerce
 Junior Class Secretary, Delta Pi Beta,
 Naiads, Band, Choir, Orchestra, Xi Phi,
 MENC-Pres.

ELDON F. NICHOLSON

Cambridge, Nebraska

Major: Speech
 Minor: English, Social Science
 Sigma Theta Epsilon, Track, IVCF, Pi
 Kappa Delta

CHARLES E. NORRIS

Funk, Nebraska

Major: Commerce
 Minor: English, Social Science
 Student Council, Phi Tau Gamma-Vice
 Chancellor 3 and Chancellor 4, Blue and
 Gold Editor 3



IRMA J. NOVY

Ravenna, Nebraska

Major: Music
Minor: Music, Commerce
Women's League Council, Zeta Chi Alpha,
Band, Orchestra, Choir, MENC, YWCA,
Colhecon, Dorm Sec.

HELEN L. ORCUTT

Doniphan, Nebraska

Major: Elementary Education
Women's League Council-Treas., Zeta Chi
Alpha-Treas. 1 & Vice-Pres. 2 and 4,
WAA-Vice-Pres., YWCA, IVCF-Sec. 4, Col-
hecon, P.T.A. Scholarship

KEITH W. PETITJEAN

Stamford, Nebraska

Major: Mathematics
Minor: Physical Science
Lambda Delta Lambda, Pi Omega Pi, Vet's
Village Council, Radio Club

MAXINE J. OVERTURF

Edgar, Nebraska

Major: Mathematics
Minor: Physical Education, French
Zeta Chi Alpha, WAA, IVCF, YWCA,
Colhecon



The Seniors



JANICE C. RANDALL

Gibbon, Nebraska

Major: Home Economics
Minor: Science
Sigma Theta Phi, Inter-Fraternity-Sorority
Council, Choir, Colhecon-Pres. 4, Xi Phi,
YWCA-Pres. 2

NANCY J. PSCHERER

Kearney, Nebraska

Major: Elementary Education
Minor: English
Senior Class Sec., Sigma Theta Phi, Choir,
Xi Phi, Colhecon, K-Book Editor

HAROLD C. RECK

Scotia, Nebraska

Major: Mathematics
Minor: Physical Science, Commerce
Student Council President 4, Vice-Pres. 3,
Class Treasurer 1, Men's League Council
Vice-Pres. 3, Phi Tau Gamma Vice-Chan-
cellor 2, Choir, Pi Omega Pi, YMCA Sec. 3,
Sigma Theta Epsilon, French Club

GERALD C. RECK

Scotia, Nebraska

Major: Mathematics
Minor: Physical Science, Commerce
Student Council Vice Pres. 4, Class Pres.
2, Phi Tau Gamma Chancellor 3; Sgt. at
Arms 2, Inter-Fraternity-Sorority Council,
Business Manager K Book 3, Choir, YMCA
Treas. 2 and 3, Sigma Theta Epsilon,
French Club





DON S. REYNOLDS

Orleans, Nebraska

Major: Physical Education
 Minor: Social Science, English
 Phi Tau Gamma, Football, Intramural,
 Basketball, Band, Pep Band

BILL J. RISCHLING

Kearney, Nebraska

Major: Music
 Minor: Music, English



ELSIE H. ROGERS

Trenton, Nebraska

Major: Commerce
 Minor: Mathematics, English

HAROLD S. ROWE, JR.

Auburn, Maine

Major: Education
 Minor: Commerce, English
 Men's League Council, Business Manager
 of Antelope 3 and 4; Advertising Manager
 2, Xi Phi Pres. 4, Pi Omega Pi Vice-Pres.
 4, Lutheran Club Vice-Pres. 4, Vet's Vil-
 lage Council Sec. 4, Pi Kappa Delta

The Seniors

EDWIN L. SAWYER

Kearney, Nebraska

Major: Education
 Minor: English, Speech
 Sigma Tau Delta, Pi Kappa Delta

BROWN L. SEVIER

Sargent, Nebraska

Major: Commerce
 Minor: Social Science, English
 Vet's Village Council

IRENE M. SIEBLER

Loup City, Nebraska

Major: Elementary Education
 Sigma Theta Phi Pres. 4, Choir, Inter-
 Fraternity-Sorority Council 4, Homecoming
 Queen 4

LOUIS STUECKRATH

Plainview, Nebraska

Major: Physical Education
 Minor: Mathematics, Social Science
 Phi Tau Gamma, Basketball, Football,
 Track, K-Club
 Transfer student from Norfolk Junior Col-
 lege





JOSEPH N. TYE

Kearney, Nebraska

Major: Commerce
Minor: Music, English
Choir, Band, Orchestra, Transfer student
from University of Wyoming



LOIS RUTH VALENTINE

Ravenna, Nebraska

Major: Elementary Education



JAMES E. VAN MARTER

Carlisle, Pennsylvania

Major: Physical Education
Minor: Commerce, Speech
Class Treas. 3 and 4, Phi Tau Gamma,
Antelope Staff Sports Editor 2, 3 and 4,
Football, Intramural Basketball, Track,
K-Club, Vet's Village Council 3



DEAN K. WEBB

Kearney, Nebraska

Major: Physical Education
Minor: Biology, Commerce
Phi Tau Gamma, Football, K-Club



JEAN E. ZWIBEL

Central City, Nebraska

Major: Elementary Education
Zeta Chi Alpha, Inter-Fraternity-Sorority
Council, WRA Pres. 4, Inter Varsity, Col-
hecon



Lamont Aten,
Holdrege

Janet Atwater,
Kearney

Merlin Bachman,
Ayr

Perry Baker,
Miller

Raymond Bartusiak
Kearney

Delores Bauer,
Doniphan

Mary Alice Bauer,
Culbertson

Bryce Bonness,
Grand Island

Margaret Briggs,
Broken Bow

Helen Burhoop,
York

Mildred Casey,
Oconto

Gaynor Collison,
Campbell

Avis Copp,
Westerville

Donald Darling,
Kearney



J u n i o r s

1
9
5
3



Don Welch, junior class president, enters the gym for basketball practice. Don also served as president of Men's League.



Roberta Erickson
Broadwater



Lagrant Extrom
Holdrege



Marshall Hahn
Hampton



Mehdi Hamidi
Meshed, Iran

Elizabeth Harris
Axtell

Alfred Hart
Kearney

Lloyd Hasty
Kim, Colorado

Robert Heimsoth
Kearney

Charles Higbee
Lexington

Alfred Hinton
Stockville

Ardis Johnson
Kearney

Twyla Jordan
Kearney



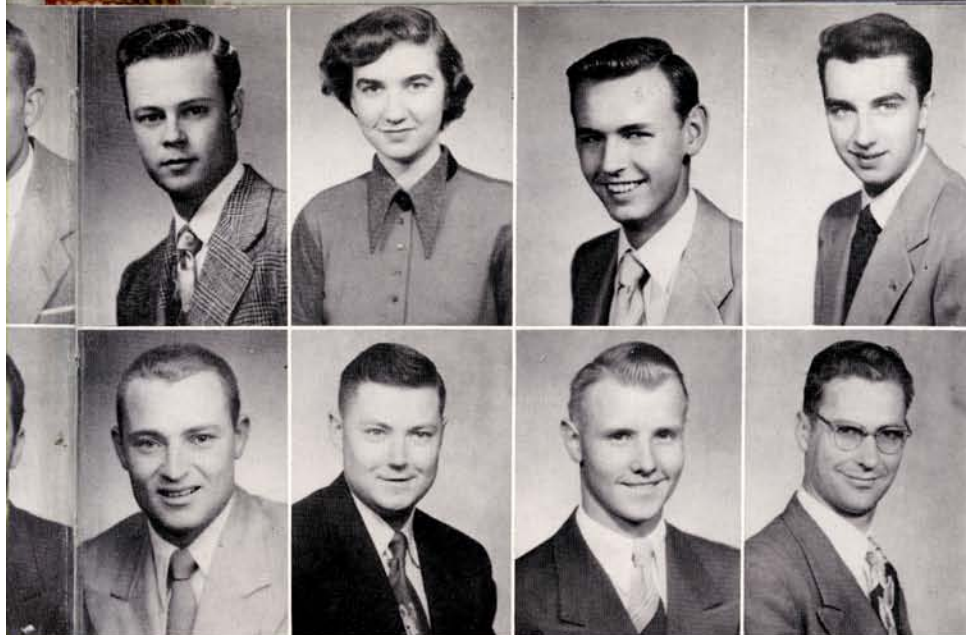

Frank Frailey,
Mitchell

Ina Claire Frischholz,
Columbus

Harry Gross,
Red Cloud

Robert Hall,
Kearney

Robert L. Hanson,
Holdrege

Robert V. Hanson,
Elsie

Leonard Harbeson,
Elsie

Harold Harder,
Gibbon

Lambert Herman,
Greeley

Hella Hexamer,
Back Kreurnack,
Germany

Darlene Jorgenson,
Ashton

Marshall Joyce,
Kearney



Margaret Briggs, Case Hall President, leaves the dormitory for a busy day of classes.



Student Council President **Harold Reck** leaves the administration building after a busy day with council affairs.



Nick Kavadas,
Kearney



Arthur Kile,
Eddyville



John Mason,
Arcadia



Richard Means,
Broadwater

Jean Nama,
Shelton

Marian Paulson,
Aurora

Ronald Poister,
Kearney

Lynn Porter,
Kearney

John Rall,
Kearney

Bonnie Richter,
Hayes Center

Marcella Ridder,
Callaway

Jack Riley,
Shelton





James Knapp,
Ansley

Darrell Lenz,
Chappell

Don Lewis,
Grand Island

Marilyn Eck Lindly
Kearney

J. D. Meyer,
Lodgepole

Marlyn Milliken,
Naponee

James Mohatt,
Sidney

Esther Murray,
Broken Bow

Helen Psota,
Ravenna

Earl Rademacher,
Loup City

Carolyn Sanderman,
Lexington

Don Sherrill,
Albion



Jim Doody, senior class president,
relaxes with a good magazine in
Men's Hall.



Lyle McMindes, president of Men's Hall, is about to relax after a busy day of classes.



Hershel Siebrass
Blue Hill



Lloyd Softley
Kearney



Marilyn Teter
Bartley



Jane Toole
Kearney

Jean Toole
Kearney

Donald Ward
North Loup

Bill Watkins
Grant

Don Welch
Kearney

Phyllis Wissbaum
Kearney

Lois Wurst
York





Carol Adams
Arcadia

Lyle Ackerman
Larned, Kansas

Dick Andersen
Ord

Carol Asher
Ravenna

Robert Ashley
Grand Island

Mary Badura
Fullerton

Edward Barrett
North Platte

Gary Bassett
Arnold

Wanda Bice
Carleton

Carol Binderup
Newark

Shirley Blythe
Overton

Margaret Bradshaw
Bloomington

Jo Ann Brandt
Kearney

Roger Burgeson
Holdrege

Don Butler
Ansley

Ruth Ann Carns
Kearney

Martha Carroll
Superior

Lawrence Cavanaugh
Minden



S
o
p
h
o
m
o
r
e
s

1
9
5
3



Freshmen Class President
Michael Yanney leaves the ad-
ministration building after a busy
day of classes.



**Bernadene
Chloupek.**
Litchfield



Ann Christensen.
Kearney



Pearl Cole.
North Platte



Loretta Echhardt.
Campbell



Robert Fenster.
Broken Bow



Rosalee Finch.
Oshkosh

Willa Gewecke.
Farnam

**Gracene
Goodchuck.**
Kearney

Dorothy Green.
Bartlett

**Elaine
Grossnicklaus.**
Osceola

Carol Gunderson.
Dix

Lumier Hanzel
Cotestfield

Ione Hieter.
Burwell

Glen Hinkle.
Cozad

Clarence Hodge.
Palmer

Janiece Holm.
Mason City

Joyce Holmstedt.
Paxton

Glen Houtz.
Madrid



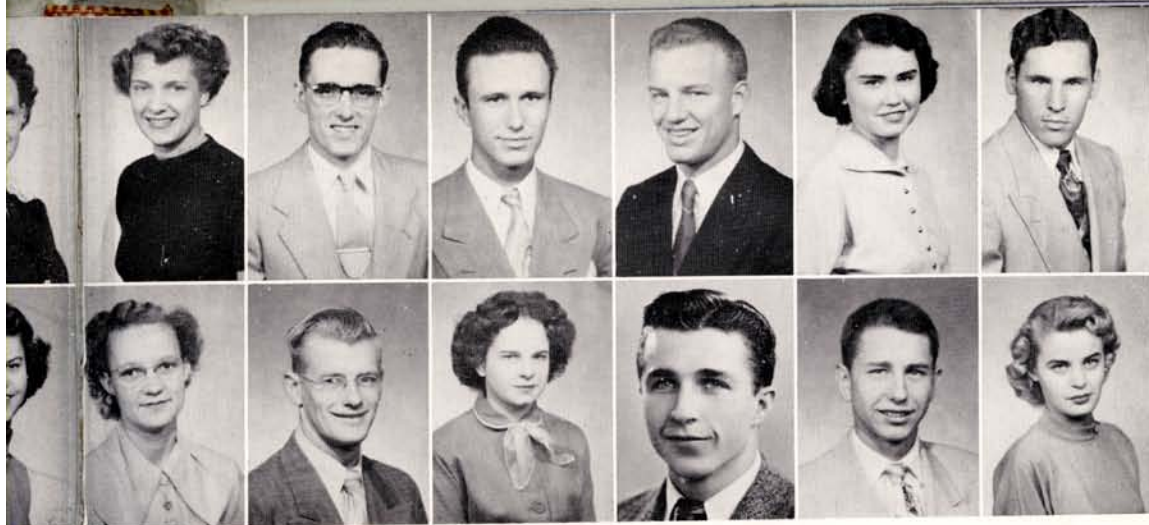

Vera Collison,
Campbell

Calvin DeLano,
Kearney

Wayne Dillin,
Beaver City

James Doll,
Lincoln

Dorothy Dunlap,
Franklin

Lee Duryea,
Anselmo

Marjorie Forman,
Cambridge

Robert Foster,
Kearney

Marlene Freeman,
Holbrook

Edward Furtak,
Ravenna

Allen Gallup,
Kearney

Marion Gates,
Arcadia

Lucy Harkness,
Atlanta

Mervyn Harms,
Hildreth

Donna Hastings,
Ansley

Franklin Isaacson,
Holdrege

Sharron Jacobson,
Riverdale

Wallace Johnson,
Kearney



Antelope Editor **Ina Claire Frischholz** checks the assignment sheet for reporters. Ina also serves as president of Women's League.



"K" Club president Dick Elm leaves the gym after finishing a hard workout at football practice.



Patricia Johnson
Holdrege



Patsy Johnson
Gothenburg



Shirley Johnson
Kearney



Mary Laubner
Hershey



Duane Lehman
Bertrand



Waunetta
Lichtenberger
Callaway

Norma Maser
Kearney

Barbara Mason
Arcadia

Gaylon Mason
Kearney

Jack Mastin
Kearney

Harold Mettenbrink
Arcadia

Jo Anne Meyer
Scotia

Janet Mitchell
Orleans

George Morgan
Enders

Gordon Moor
Holdrege

Janet Muller
Gibson

Karen Naylor
Kimball

Margaret Peters
Amherst





son

Gerald Jones,
Gibbon

Alan Jorgensen,
Minden

Bill Kalous,
Kearney

Rodney Koch,
Eustis

Vernon Koeppen,
Oshkosh

Werner Krebser,
Zurich,
Switzerland

yer

RoDonna
Lindholm,
Polk

Darrell Lloyd,
North Platte

Russell Love
Ravenna

Alvin Lybarger,
Arcadia

Rex McGinnis,
North Platte

Lyle McMindes,
Grand Island

yer

Tom Micek,
Columbus

David Mills,
North Platte

John Mingus,
Ravenna

erson

Helen Philbrick,
Grand Island

Glen Ralston,
Kearney

Lillian Ralston,
Kearney



Lloyd Softley, Antelope business
manager, contacts one of the
many advertisers for this week's
paper.



Blue and Gold editor **Don Sherrill** looks over some printer's proof for the yearbook. Don also serves as Pi Kappa Delta president.



Arlin Rasmussen,
Dannebrog



JoAnn Rath,
Harvard



Glenn Rhode
Eddyville



Howard Strong,
Almeria



Hugh Strong,
Almeria



Marilyn Sutherland
Elm Creek

Dale Taylor,
Chappell

Robert Throop,
Grand Island

Melvin Torbeck,
Johnson

Sharon Towers
Maxwell

Donald Treadway,
Kearney

Roy Troyer,
Arnold

Paul Wagner,
Culbertson

Geraldine Walcott,
Shelton

Marie Walcott,
Shelton

Paul Walker,
Dix

Dave Weeks,
Kearney

Mary Weir,
Sutherland





Charles Skov,
Riverdale

Elizabeth Smith,
Palisade

Lavonne
Schrweid,
Riverdale

Lowell Spencer,
Broken Bow

Alice Spilinek,
Burwell

Joan Stephens,
Elm Creek

Robert
Swearinger,
Elm Creek

Mary Talbert,
Valley

Monica
Taubenheim,
Kearney

Patty Teahon,
Broken Bow

Doris Teter,
Bartley

Dorothy Thorp,
Paxton

Geniece Tunnell,
Stapleton

Dorothy Urban,
Ord

Robert Vogler,
Lisco

Roger Weiss,
Ainsworth

Clinton Wells,
Anselmo

James Whitaker,
Doniphan



Blue and Gold Business Manager **Bill Watkins** leaves the yearbook office for another round with Kearney's businessmen.



YWCA President **Mary Alice Bauer** takes time out from her duties to relax in the YW' room.



Isabelle Whitmore,
McCool Junction

Marilyn Whitney
Funk

Donna Wick,
Amherst

Marion Williams
Omaha

Prince Williams,
Omaha

Wilma Willoughby,
Fairbury

Mildred Wilson,
Kearney

Gerald Winchester,
Anselmo

Illa Wright,
Elm Creek

Jean Wyatt,
Scottsbluff

Lyla Yentes,
Eddyville

Norma Zavitka,
Elba

Betty Ziggafos,
Grand Island

Marcia Zorn,
Gothenburg

Willa Zelske,
Stamford



Freshmen

1953



First Row: Arthur Alberding, Bessie Alberts, Mary Alexander, Jim Anderson, Virginia Anderson, Prichard Andrews, Donald Ankerman, Jr. **Second Row:** Arthur Asher, Loretta Atkins, Marion Auble, Kenneth Austin, Don Ayres, Mary Ann Bauerle, Barbara Beghtol. **Third Row:** Dean Bennett, Harold Bennett, Delores Bernet, Jim Berry, Edwin Bills, Ronald Bodeen, Dale Bokowski. **Fourth Row:** Nancy Bott, Bill Bowers, David Brink, Donna Brink, Junior Brisco, Diana Bristowe, Jeanne Brogan. **Fifth Row:** Bettie Brown, Gretchen Burgess, Glenda Calvin, Patricia Campbell. **Sixth Row:** Rosella Campbell, Glenda Carlson, James Carlson, Shirley Carlson.

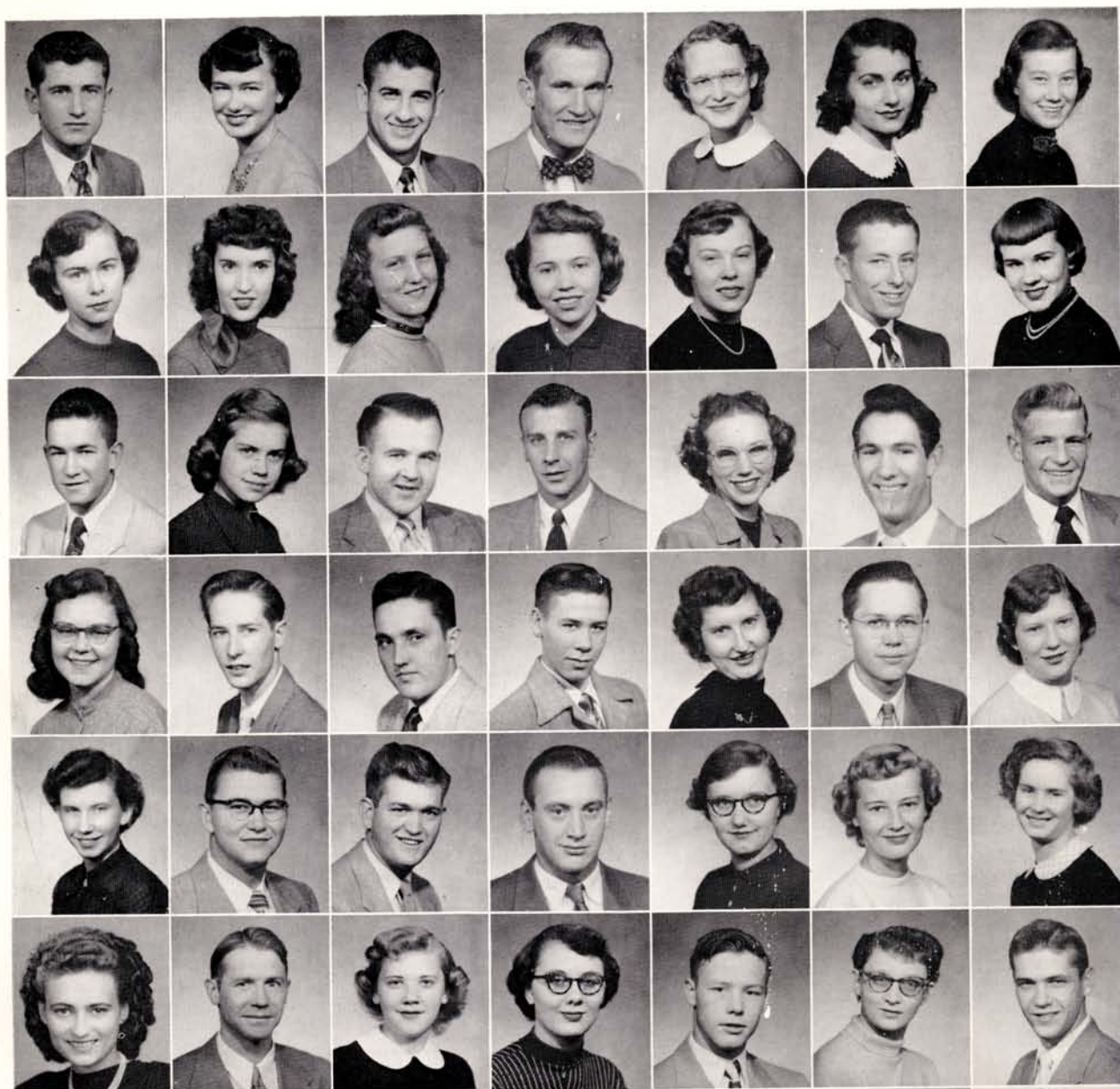

First Row: Frank Cepel, Charlotte Chambers, Thomas Chaney, Leon Chisholm, Shirley Chorn, Mariam Church, Lexie Clark. **Second Row:** Diane Clarke, Leona Clement, Colleens Cline, Connie Collison, JoAnn Consbruck, Leland Courtright, Rozella Croissant. **Third Row:** Leland Crosley, Carolyn Curry, James Daily, Roger Dahlin, Charmaine Daughtery, Richard Davenport, James Dealey. **Fourth Row:** Willadean Deaver, Mahlon Denison, John DeRolf, Dennis Dewey, Joyce Dewey, Robert Dick, Barbara Dickerson. **Fifth Row:** Mary Dixon, Max Dodson, Donald Dowhower, Wesley Dreher, Ella Marie Douglas, Shirley Eakins, Arlene Empfield. **Sixth Row:** Norma Epley, David Escritt, Delores Exstrom, Clementine Fagot, Gillford Feis, Marilyn Fenster, Larry Ferguson. **Seventh Row:** Verneta Ferris, Charlotte Fisher, Frances Fisher, Donna Fleming. **Eighth Row:** Marilyn Fletcher, Bernard Forch, Priscilla Fortik, Ellen Foth.





First Row: Lowell Friesen, Carol Furtak, Delmar Garrelts, Carol Garska, Grace Gillham, Rex Glover, Marilyn Goldenstein. **Second Row:** Donald Goodrich, Maurice Grandgenette, Jr., Gweny Green, Kathryn Guynan, Gwendolyn Hanley, Mildred Hanson, Delores Harms. **Third Row:** William Hauff, Rosemary Hayden, Duane Heiliger, Robert Henderson, Nancy Henley, Betty Hernbloom, Stephen Hervert. **Fourth Row:** Allen Hough, Denny Houston, Donna Howell, Helen Huebner, Doris Hunse, Marcelene Innes, Gloria Irvine. **Fifth Row:** Carolyn Jakob, Rhodell Jameson, Jay Jamison, Don Jardon, Erna Jensen, Kathleen Johnson, Mary Johnson. **Sixth Row:** Sherry Johnson, Kenneth Johnson, Roland Jones, Katherine Kappas, Patsy Kearney, Donna Kelly, Patricia Kennedy. **Seventh Row:** Jack Kidder, Carl Kniestadt, Theodore Koener, Frank Korbelik. **Eighth Row:** Wayne Kort, Connie Lahm, William Lawless, John Ledbetter.



First Row: Mary Lennemann, Addie Lewis, Daniel Lewis, Robert Lewis, Shirley Lind, Bruce Lindley, Gordon Line. **Second Row:** Donna Lipps, Lawrence Lippstrew, Janet Lowe, Joan Luebke, Gene Luther, Evelyn McBee, Hillis McCormick. **Third Row:** Laird McCormick, June McCready, Kay McElroy, Jerry McKean, Pat McKillip, Shirley Madsen, Shirley Magette. **Fourth Row:** Joanne Manners, Gene Marrs, Leonard Martin, Mary Martinez, Edis Maulis, Gene Maxey, Delvin Messersmith. **Fifth Row:** Jerrold Meyer, Robert Miller, Francis Moes, Jean Mohler, Jean Montgomery, Daryl Moraver, Kennard Moss. **Sixth Row:** Barbara Mote, Idalea Mumford, Sharon Needham, Jack Nelson, Kyler Nelson, Mary Newbrey, Gay Nichols. **Seventh Row:** Darold Nielson, Gerald Nordbrock, Amelia Novosad, Clayton Ohlman. **Eighth Row:** Ival Olmstead, Leslie Olsen, Norma Olson, Howard Osterhoudt.





First Row: Robert Osterlund, Olembia Pappas, Samuel Parker, Ronald Patterson, Bonnie Paul, Mary Peak, Mable Pearce. **Second Row:** Kathieen Peltzer, Shirley Peterson, Robert B. Pfeiffer, Robert L. Pfeiffer, William Pfeiffer, Larry Phillips, Raymond Poage. **Third Row:** Larry Poffenberger, Carol Porath, Lawrence Portis, Shirley Post, Janet Prather, Donald Prince, Darlene Ramm. **Fourth Row:** Carol Rathe, James Reidy, Barbara Reynolds, Mary Reynolds, Edmund Riege, Gerald Riggins, William Roach, Jr. **Fifth Row:** James Robbins, Merlin Rucker, Arthur Rosse, Patricia Roucis, Daniel Rubentholer, Eugene Ryan, Robert Savely. **Sixth Row:** Joyce Schippert, Arleda Schmeekle, Shirley Schmohr, Beverly Schulte, Gene Schuppan, Merlyn Scoville, Geraldine Schweiger. **Seventh Row:** Everett Shackelford, Phyllis Shaw, Tom Shields, Eldon Shriner. **Eighth Row:** Dallas Sinnern, Eli Skinner, Leonard Skov, Marvin Slocum.



First Row: Arvid Smith, Virginia Smith, Wendell Smith, Willis Sorensen, Harold Sprague, Nancy Stanton, Carletta Stark. **Second Row:** Rosemary Stevens, Connie Stone, Donald Straney, Larry Streit, LaVonne Stromberg, Reynal Suchanek, Jack Swanson. **Third Row:** Pauline Switzer, Ray Striker, Richard Spence, Dale Taylor, Doris Thompson, Beverly Thornton, Alice Thurman. **Fourth Row:** Shirley Thurston, Anita Tilmanis, Joyce Towers, Mabel Treat, Zoe Ann Tucker, Donna Tuttle, Lloyd Unick. **Fifth Row:** Frank Valla, Jr., Chadean Veal, Joan Vohland, Robert Volsteadt, Clinton Wells, Kenneth West, Lyle Whitesel. **Sixth Row:** Dale Wiest, Virginia Wilkins, Billy Williamson, James Wilkinson, James Wilson, Robert Wilson, Dean Wise. **Seventh Row:** Wayne Wolford, Michael Yanney, Levon Yax. **Eighth Row:** Wendell Young, Mary Wear.

Second Semester Students



Row 1: Donna Asher, Marilyn Crowley, Bob Clark, Rodney Campbell, Ronald Danielson.
 Row 2: Lee Garrison, Norma Harris, Donna Higbee, Duane Huff, William Ivers.
 Row 3: Marjory McMullen, Peggy Marquardt, Floyd Marsden, Bernard Murphy, Lloyd Pahl.
 Row 4: Jerry Pierce, Royce Smith, Leo Turner, Loren Vincent, Mrs. Oris Wolie.

Organization



ons

A strong college is well organized. The many organizations on the Kearney College campus help make our college big enough for all to take part and become leaders.

Blue and Gold



Editor Don Sherrill must have a perplexing problem . . . thus the serious look. And there were problems ! ! !

Another school year . . . 1953. Room 105 was generally a busy place throughout the year. Dummy sheets to be made, pictures to be taken and copy to be written. But, amid the headaches, screams of anger and near riot the staff managed to survive and present the 1953 edition of the Kearney College yearbook. Many thanks go to all the students who gave their loyal help.

Several new ideas were added to this year's book, the Blue and Gold Queen being just one. Lower classmen were also given a little more space in the book. Blueprints of new buildings have been included so that students may see what the future is to bring.

Mildred Casey, assistant editor, was the humorist. That sly smile could mean a fiendish idea for a page make-up.



The flash bulb kids. Photogs J. D. Meyer and Dale Bokowski look quite satisfied with their work . . . as well they might be.



Aha, more money!! Business Manager Bill Watkins looks as though he might be putting marks on the credit side of the ledger.

"This is how it works..." Janet Prather and Elizabeth Harris, class editors, listen to Associate Editor Nelson Goodman, as he gives them the lowdown on latest sports news.



There were times when one felt like this. Mildred Casey had many tense moments trying to influence the editor to use her ideas.

Marilyn Whitney's blank look probably comes from trying to get the sophomore class pictures in order.



The situation looks good. Associate editor Grace Gillham, sophomore editor Marilyn Whitney and Junior editor Lloyd Sottley seem satisfied with things in general.





The efficient "nose for news" staff. Mary Ann Bauerle, Nila Buss, Mildred Casey, Doris Hunse, Pat Roucis, Merlyn Motes, Marilyn Whitney and Ann McCormick.

"The Wednesday night helpers" can't forget the problem of "make-up." Every staff member pitched in and the next edition of the Antelope proved to be better than before. The staff leaders express their appreciation to those who never gave up, but who kept on working though they received no monetary reward. Miss Clara Johnson's assistance as advisor was always a major factor of a newsy Antelope. Without the headaches, hours of work and stacks of articles to re-type, making up the Antelope wouldn't have been half the fun.



Here's the happy business staff. Advertising Manager Lloyd Softley discusses next week's ads with Donna Kelley, Connie Collison, Assistant Editor Dick Spence and Editor Ina Claire Frischholz.



Always an important group of staff members is the circulation staff, better known as the "Friday Folders." Ione Hieter, Gretchen Burgess, Olembia Pappas, Grace Gillham, Joan Thurman, Bonnie Paul, Marcella Ridder and Circulation Manager Jim Mohatt.

Antelope

Newspaper work is lots of fun!! Just ask any member of the Antelope Staff. There is a certain feeling of satisfaction each time one sees his work in print. Even though his name may not be on the article the reporter feels a sense of achievement when his first work finally breaks the news.

Editor Ina Claire Frischholz had a handy bottle of headache pills ready each Wednesday night before the paper went to press. Each Friday's edition was proof that the editorial, business and circulation staffs were well trained. The Kearney College student newspaper is indeed one of which all can be proud.

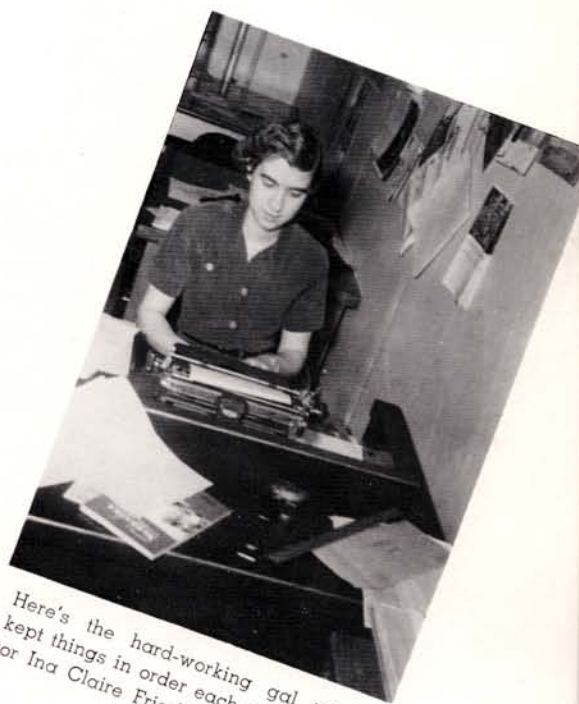

Here's the hard-working gal who kept things in order each week, Editor Ina Claire Frischholz.

Business was always good when Lloyd Sottley got on his "high-horse." Lloyd managed the advertising during the second semester.



Here's "Mr. Republican of KSTC," Harold "Red" Rowe, first semester business manager.



Flute

Jo Ann Mundorf
Jan Mitchell

Oboe

Loretta Atkins
Carol Rathe

Clarinet

Richard Spence
LeRoy Bauer
Janiece Holm
Vera Collison
Phyllis Wissbaum
Karen Naylor
Betty Lou Hernbloom
Amelia Novsac
Carol Furtak
Shirley Carlson
Carol Asher
Gay Nichols
Marilyn Teter
Mary Ann Peak
Jo Ann Consbruck
Carol Porath
Virginia Smith
Delores Bernet

Don Jardon
Marilyn Whitney
Jean Toole

Saxophone

Joe Tye
Joe Davenport
Ella Douglas
Marvin Slocum

French Horn

Ronald Peister
Patsy Johnson
Miriam Church
Jim Doll

Trumpet

Russell Love
Gordon Moore
Gaynor Collison
Duane Shackelford
Willa Zelske
Owen Hanley
Larry Poffenberger
Wendell Smith
Kent Brestel
Ronald Bodeen

Trombone

Irma Novy
Jim Mohatt
Ronald Landstrom
Richard Davenport

Baritone

Dave Weeks
Jim Tye
Phyllis Thompson

Tuba

Laird McCormick
Robert Lewis
Gerald Nordbrock
Lee Garrison
Dave Brink

Percussion

Marcia Zorn
Delores McConnel
Roger Weiss
Jack Swanson
Donald Straney
Alan Jorgensen
Jean Garber



College Band

The Kearney State College band is one of the best known representatives of our school. Each year the band gives several concerts including the regular band tour to near-by towns.

Band officers for the year were: Joe Davenport, student conductor; Ronald Peister, business manager; Richard Spence, personnel manager; Irma Novy and Phyllis Wissbaum, librarians; Rosalie Finch, drum majorette; Miriam Church and Grace Gillham, majorettes.

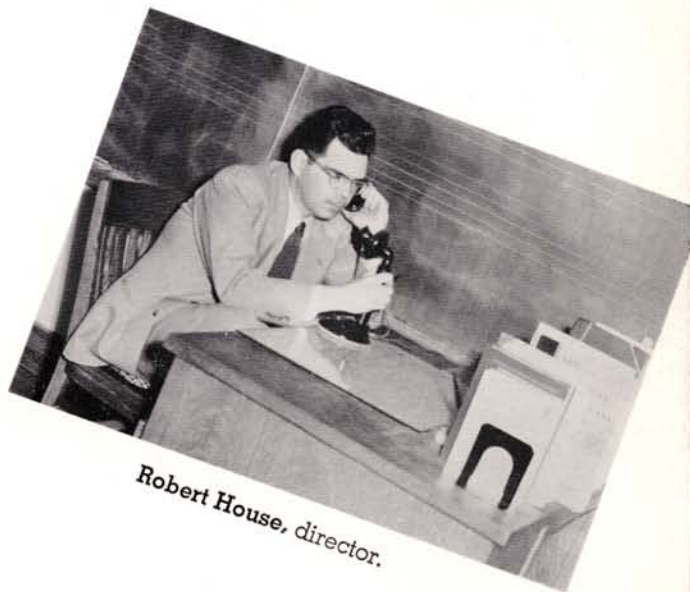

Robert House, director.



College Choir

Lyle Ackerman
 Dick Anderson
 Robert Ashley
 Loretta Atkins
 Janet Atwater
 Marion Auble
 Barbara Beghtol
 Wanda Bice
 Carol Binderup
 David Brink
 Ruth Ann Carns
 Gaynor Collison
 Vera Collison
 Jo Ann Consbruck
 Ann Christensen
 Charmaine Daugherty
 Willadean Deaver
 Max Dodson
 Roberta Erickson
 Donna Fleming
 Marilyn Fletcher
 Charlotte Fisher
 Jean Garber
 Le Garrison
 Owen Hanley
 Mildred Hanson
 Elizabeth Harris
 Lambert Herman
 Betty Lou Hernbloom
 Ione Hieter
 Denny Houston
 Marjorie Hughes
 Don Jardon
 Kenneth Johnson
 Robert Joy
 Katherine Kappas
 Mary Laubner
 Joan Lenneman
 Gordon Line

Russell Love
 Ann McCormick
 Barbara McEnroy
 Joanne Manners
 Patricia Martin
 Norma Maser
 Gene Maxey
 Janet Mitchell
 Janet Muller
 Jo Ann Mundorff
 Karen Naylor
 Gerald Nordbrock
 Amelia Novasad
 Mary Ann Peak
 Ronald Peister
 Larry Phillips
 Raymond Poage
 Janet Prather
 Carol Rathe
 Dallas Sinnen
 Marvin Slocum
 Arvid Smith
 Wendell Smith
 Nancy Stanton
 Connie Stone
 Mrs. Jane Stubbs
 Pauline Switzer
 Mary Talbert
 Beverly Thornton
 Joan Thurman
 Shirley Thurston
 Jane Toole
 Paul Wagner
 Kenneth West

Prince Williams
 Phyllis Wissbaum
 Robert Vogler
 Betty Ziggafos



Mr. William Lynn, director.



Another well-known group of Kearney State Teachers College students is the college choir. The choir is well-known over the state for their versatility and style. Mr. William Lynn directs the choir in several concerts each year. A tour of surrounding towns is made each spring as a special service of the musical organization.



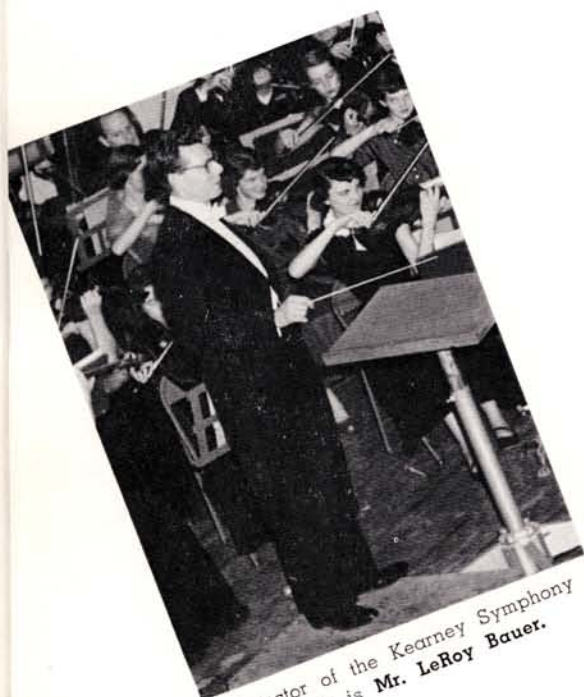

Director of the Kearney Symphony Orchestra is **Mr. LeRoy Bauer.**

The Kearney Symphony, sponsored by Kearney State Teachers College, serves Central Nebraska with a professional type of musical entertainment. Members of the symphony come from many communities as well as the city of Kearney and the college. Communities represented are Grand Island, Lexington, Cozad, North Platte, Holdrege, Minden, Hildreth, and Wilcox.

During the 1952-53 concert season, the orchestra began a policy of offering local talent the opportunity to appear as guest soloists with the orchestra each concert. Under the direction of LeRoy Bauer, the first concert of the season was given November 23, 1952. Other concerts were February 22, 1953, and the annual "Pop" Concert was held in May.



Kearney Symphony

Violins

Maribeth Lynn, Conductress
Donald Mason
Rosemary Weeks
Jenny St. John
Joyce Webster
Joan Webster
Gennifer Pearson
Kathleen Freeman
Kathryn Freeman

Violas

Beth Keenan

Violincellos

Robert House
Janice Liljedahl
Ester House
Barbara Beachley
George Gifford

Basses

Gordon Moor
Carol Rathe
Helen Psota
Betty Lewis

Flutes

Jo Ann Mundorff
Judy Keenan
Marietta Mason

Piccolo

Marietta Mason

Oboes

Jane Anderson
Loretta Atkins

Clarinets

Richard Spence
Tom Michaels
Ellie Frazer

Bass Clarinet

Marilyn Whitney

Horns

Ronald Peister
William Nelson

Phyllis Thompson
Miriam Church

Trumpets

Donald Munson
Wendell Smith

Trombones

Irma Novy
James Mohatt

Bass Trombone

Richard Davenport

Tuba

Laird McCormick

Percussion

Jean Garber
Jack Swanson
Dolores McConnel
Donald Straney
Gretchen LeCron

Harp

Romayne Webster

Keyboard

George Whitfield



Student Council



Left to right: Lloyd Softley, Werner Krebsner, Betty Ziggatoos, Darrell Lloyd, Bernard McGahan, Tom Shields, Dave Mills, Marcia Zorn, Gerald Reck, Harold Reck, Don Welch, Dr. Faylor, Jim Doody, Mr. Place, Grace Gillham, Rex McGinnis, Ray Poage.

The most important organization of the student body at Kearney College is the student council. Their work during the 1952-53 school year consisted of helping with registration, sponsoring dances, Homecoming, "Bronco-Days," the Stevenson-Eisenhower mock election and helping faculty committees arrive at important decisions.

The weekly Monday meetings were called to order by President Harold Reck and discussions of all student activities and problems that arose were soon solved.

Student Council election is a highlight of the year as candidates vie for votes to elect them to this august body. This year Don Welch and Lloyd Softley were elected to serve as the top officers of next school year.

Student Council Members

President..... Harold Reck
 Vice President..... Gerald Reck
 Secretary..... Marcia Zorn
 Treasurer..... Don Welch

Delegates-at-Large

Jim Doody
 Grace Gillham
 Werner Krebsner
 Darrell Lloyd
 Bernard McGahan
 Rex McGinnis
 Dave Mills
 Ray Poage
 Tom Shields
 Lloyd Softley
 Betty Ziggafos

Sponsors

Dr. Leona Mae Failor
 Mr. Robert Place



Student Council President Harold Reck leaves the administration building after a day of hard council activities and problems.

One of the many sponsored Student Council dances.

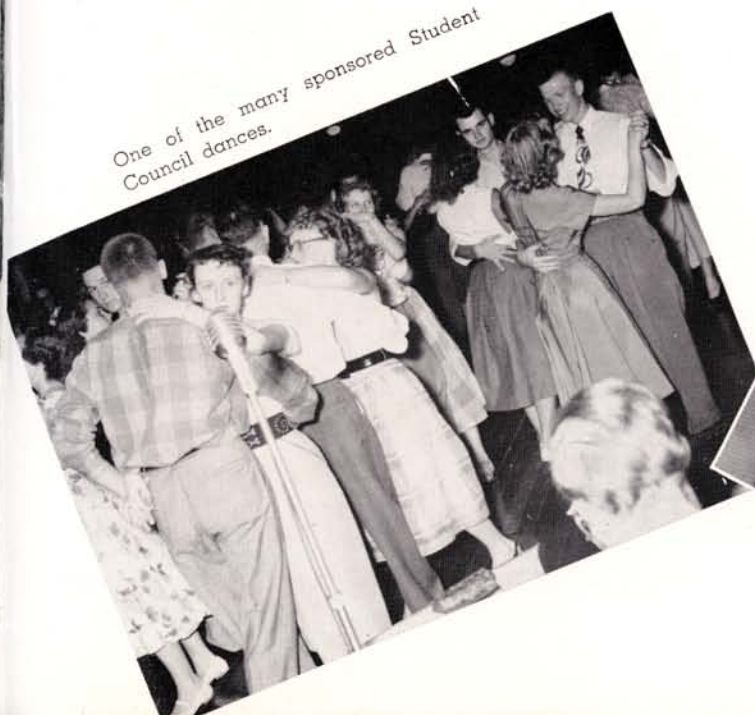

Don Welch and Marcia Zorn help at the election table as the Student Council sponsored a mock election for candidates Stevenson and Eisenhower. Bill Kalous and Gaylon Mason vote.



Women's League



Women's League in session.

Kearney's women keep themselves busy with activities of Women's League. As an aid to incoming women students they began once more the budget survey during the second semester as one of their major activities. The group is under the sponsorship of Dean of Women, Miss Alice Robinson.

Programs during the year included speakers, book reports, a talent show, Christmas Tea, Mother-Daughter Tea and an annual spring show. The Women's League Council members were chairman and members of the various activities committees.



Women's League Council: Mary Weir, Donna Lipps, Niia Buss, Mary Talbert, Lorraine Muhle, Ina Claire Frischholz, Miss Robinson, sponsor, Joyce Holmstedt, Bonnie Richter, Joan Luebbe, Janet Prather.



Ina Claire Frischholz, Women's League President, discusses one of the programs for the league convocation with Miss Robinson.



Women's League Tea.

Christmas program is in session.



Men's League



Men's League in session.

Men's League, the organization for all of Kearney College's men, enjoyed another eventful year because of the cooperation from the men on the campus. Programs at the monthly meetings were varied to offer the men many kinds of entertainment and fellowship. Movies of the Homecoming football game and various home talent shows were some of the outstanding programs.

In the spring the league sponsored an all-men picnic at the site of old Fort Kearney. Men's League also presented a plaque to the winning team in the Intra-Mural Basketball League.



President of Men's League was Don Welch,
Kearney junior.

Men's League Officers

Don Welch.....	President
Don Lewis.....	Secretary
Lyle McMIndes	Treasurer

Officers of Men's League, Don Welch, Don Lewis, and Lyle McMIndes, inspect some of the pictures of the men enrolled at Kearney College.



YWCA



Row 1: Janice Randall, Bonnie Richter, Hella Hexamer, Glenda Carlson, Dorothy Green, Janet Lowe, Betty Ziggatoos, Marcia Zorn, La Vonne Sohrwied, Mary Alice Bauer.

Row 2: Miss Minnie Larson, sponsor Roberta Erickson, Kathleen Pelzer, Colleen Cline, Marilyn Teter, RoDonna Lindholm, Doris Thompson, Mildred Hanson, Wanda Bice, Mary Alice Wear, Erma Jensen, Ella Douglas, Geniece Tunnell, Pearl Cole, Donna Wick, Margaret Briggs, Miss Dorothy Williams, sponsor.

The emblem of the Young Women's Christian Association is the familiar blue triangle. The YWCA is an active sponsor of many events on the Kearney College campus such as the Big-Little Sister Tea in September to help new girls get acquainted.

One of the biggest events of the year is the co-sponsoring of the annual Christmas Carnival. Funds raised from the carnival are used to send students to state, regional and national conferences.

Officers for the year include: President, Mary Alice Bauer; Vice President, RoDonna Lindholm; Secretary, Geniece Tunnell; Treasurer, Robert Ericksen.



Row 1: Zoe Ann Tucker, Connie Collison, Mable Treat, Donna Kelly, Sherry Johnson, Jean Mohler, Charlotte Chambers, Carol Porath, Barbara McEvoy, Marilyn Whitney.

Row 2: Doris Hunse, Geraldine Schwieger, Leona Clement, Rosilee Campbell, Joan Thurman, Joyce Huebbner, Charmaine Dougherty, Rosalie Finch, Ellen Foth, Carolyn Jakobs, Addie Lewis, Lee Pappas, Norma Epply, Helen Philbrick, Donna Asher, Miss Alice Paine, sponsor.

President of the YWCA for the 1952-53 year . . . Mary Alice Bauer.



Officers of YWCA for semester one included RoDonna Lindholm, vice president, Roberta Erickson, treasurer, Mary Alice Bauer, president, Geniece Tunnel, secretary.

YMCA



Standing: Lyle Whitesel, Earl Rademacher, Rex McGinnis, Marshall Hahn, Bob Hanson, Lambert Herman, Dave Mills, Don Lewis, Bob Miller, Lloyd Sottley, Alvin Lybarger, Bob Osterlund, Arthur Alberding, James Daily.
Seated: Mr. Larsen, Mr. Means.

The Young Men's Christian Association provides fellowship for the young men of Kearney College. One of the biggest highlights of the year is the co-sponsorship of the annual Christmas Carnival. First semester officers were: Earl Rademacher, president; Don Lewis, vice president; Marshall Hahn, secretary; Jim Brown, treasurer.



Second semester officers: Bob Miller, secretary; Marshall Hahn, vice president; Lambert Herman, president; Lyle Whitesel, treasurer.

Newman Club



Row 1: Levon Yax, Betty Jo Smith, Amelia Novosad, Mr. Whitfield, Monsignor Francis Tschida, Shirley Thurston, Pat McKillip, Shirley Magette.
Row 2: Monica Taubenheim, Joyce Psota, Pat Roucis, Beverly Thorton, Ina Claire Frischholz, JoAnn Lenneman, Joe Davenport, Mary Talbert, Beverly Schulte, Phyllis Wissbaum, Jim Mohatt, Gene Ryan, Don Dowhower, Dick Davenport, Dick Spence, Dewey Asher, Frank Valla.

The Kearney College group of Catholic students is a member of the National Newman Club Federation. Activities form a balance of religious, intellectual and social programs through group communions, discussion study clubs, retreats, lectures and debates, parties, dances, picnics and sports. The Chaplain of the club is Monsignor Francis J. Tschida.

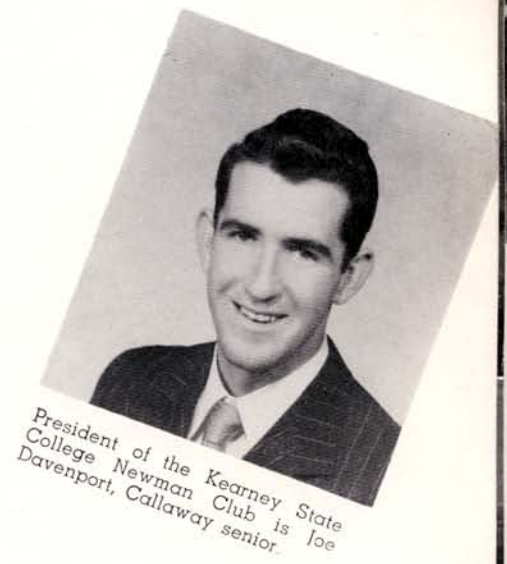

President of the Kearney State College Newman Club is Joe Davenport, Callaway senior.

LSA



Lutheran Students Association

Row 1: Dorothy Thorp, Joyce Holmstedt, Shirley Schmoor, Willa Zelske.
 Row 2: Dean Stutheit, Marilyn Goldenstein, Shirley Eakins, Mary Lee Weir, Carolyn Jacob.
 Row 3: Ramona Fecht, Diane Clark, Mary Ann Bauerle, Nila Buss, Isabelle Whitmore.
 Row 4: Otto Olson, sponsor, Robert Savely, Marshall Hahn, Reverend Emory Pokrant.

Vetsville Council



Council for Veterans Village at Kearney College

Keith Pettijean, Lyle Ackerman, Dean B. F. Stutheit, sponsor, Brown, Sevier, Bill Conway, Harold Ingram, David Escritt.

Pre-Med Club



Row 1: Miss Ludden, sponsor, Elaine Jamison, Bonnie Paul, Beverly Schulte, Bettie Brown, Carol Asher, Dr. Frank O. Raasch.
Row 2: Phil Etzelmliller, Ed Barrett, Dave Weeks, Bob Fenster, Lumier Hanzel, Gordon Moore, Lowell Spencer, Ray Poage, Leslie Olsen, Duane Huff, Werner Krebser, Allen Gallup, Mrs. Hansen, sponsor.

IVCF



Inter-Varsity Christian Fellowship

Row 1: Lambert Herman, Jean Mohler, Bob Foster, Tom Chaney, Miss Nelson, sponsor.
Row 2: Connie Lamb, Jean Zwiebel, Maxine Shoemaker, Patty Teahon, Shirley Blythe, Arlin Rasmussen, Harriette Foster, JoAnne Harkness, Patsy Kearney, LaVonne Stromberg, Glenda Carlson.

MENC



Kearney College Music Group

Seated: Carol Rathe, JoAnn Mundorf, Norma Maser, Willadean Deaver, Loretta Atkins, Elizabeth Harris.

Standing: Mr. Bauer, sponsor, Jim Mohatt, Raymond Poage, Phillis Wissbaum, Irma Novy, Jean Toole, Bob Ashley, Marvin Slocum, Wendell Smith.

Social Science Club



Row 1: Jean Nama, Ann Montgomery, Margaret Bradshaw, Miss Conrad, sponsor, Marian Paulsen, Virginia Mackley, Mrs. Higbee, Patty Teachon, Betty Jo Smith, Bessie Alberts.

Row 2: Dr. Mantor, sponsor, Jim Beaird, Wesley Haring, Dr. Holmgren, sponsor, Eldon Nicholson, Robert Dick, Alfred Hinton, Perry Baker, Mr. Diffenderfer, sponsor.

Zip Club



College Women's Pep Club

Row 1: Geniece Tunnell, Arlene Emfield, Delores Bernet, Shirley Carlson, Karen Naylor, Elaine Grossnicklaus, Marcia Zorn, Jean Maulis, Darlene Jorgensen, Doris Thompson, Joan Lennemann, Kathleen Pelzer, Janet Lowe.

Row 2: Isabelle Whitmore, Willa Gewecke, Donna Howell, Carol Furtak, Bonnie Paul, Marian Paulsen, Ina Claire Frischholz, Mary Alice Wear, Patsy Johnson, Janet Mitchell, Miss Ludden, sponsor, Charlotte Chambers, Gwen Green, Ella Jean Foth, Charmaine Daugherty, Joyce Huebner, Jeanne Brogan.

Row 3: Shirley Post, Mary Ann Bauerle, Delores Harms, Pearl Cole, Idalea Mumford, Mary Lou Martinez, Shirley Eakins, Mimi Church, Jean Ann Wyatt, Lavonne Sohrweid, Carol Rathe, Mary Alexander, Helen Philbrick, Donna Kelly, Mable Treat, Lyla Yentes, Doris Hunse.

Row 4: Virginia Smith, Vernetta Ferris, Joan Luebke, Joanne Manners, Connie Stone, Ann McCormick, Lexy Clark, Addie Lewis, Shirley Schmohr, Lee Pappas, Carolyn Jakobs, Grace Gillham, Connie Collison, Shirley Peterson, Barbara Dickerson, Zoe Ann Tucker, Jo Ann Meyer.

Naiads



Row 1: Idalea Mumford, Barbara Beghtol, Beverly Brown, Mildred Wilson, Janet Atwater, Gretchen Burgess.

Row 2: Miss Yingling, sponsor, Pat Johnson, Jo Ann Mundorf, Lou Mitchell, Ruth Ann Carns.

Colhecon



The annual "wedding" of Colhecon is one of the outstanding events on the campus.



Presentation of Colhecon's check to the March of Dimes Drive. Janice Randall and Delores Bauer give check to Al O'Connor of the fund committee.

Colhecon, the organization for girls interested in home economics, is affiliated with the state and the American Home Economics Association. The monthly meetings included a fall picnic, candlelight initiation, programs on seasonal arrangements, gift wrapping, careers in home economics, foreign customs and a formal finale.

In November the club sponsored a bake sale with the proceeds going to the March of Dimes. "The Wedding" meeting each February has become a tradition of the club. Wedding gowns are modeled and a typical wedding reception is served.

Members of Colhecon at Green Terrace Hall.



Inter-Fraternity-Sorority Council



Row 1: Irene Siebler, Bonnie Richter, Joyce Psota, Lyle McMIndes, Lou Casey, Jim Knapp, Miss Phyllis Campbell, sponsor.
Row 2: Robert Joy, Jean Zwiebel, Marilyn Lindly.

The Inter-Fraternity-Sorority Council is responsible for control and regulation of activities of the social fraternities and sororities on the campus of Kearney State Teachers College. One of the main functions of the organization is the sponsoring of hour dances and card parties.

President.....	Lou Casey
Vice President.....	Don Welch
Secretary.....	Joyce Psota
Treasurer.....	Lyle McMIndes
Reporter.....	Irene Siebler



President of the Inter-Fraternity-Sorority Council is Lou Casey, Lexington junior.

Delta Pi Beta



Row 1: Dorothy Urban, Janet Atwater, Ruth Ann Carns, Merlyn Motes, Mildred Wilson, Jo Ann Rath, Norma Maser, Carolyn Sanderman, Elaine Grossnicklaus.

Row 2: Marilyn Lindly, Beverly Brown, Anne Christensen, Miss Roberts, sponsor, Barbara Mason, Jo Ann Mundorf, Pat Johnson, Lou Casey.

The meaning of the arrow meant everything to the Deltas as they pledged their hearts and loyalty to the Delta Pi Beta Sorority. During the year they carried out their aims of fellowship, scholarship and leadership.

One of the highlights of the year was the impressive Holly Bally which was held December 6th. Lou Casey was crowned Holly Queen.

Pledging activities began with a rush breakfast. Following the breakfast was the preference dinner where the proud "mothers" pinned the yellow and white ribbons on their daughters.

Miss Roberts was initiated in the group by becoming the Delta sponsor.



ACTIVES

Janet Atwater.....	Kearney
Beverly Brown.....	Fremont
Anne Christensen.....	Kearney
Elaine Grossnicklaus.....	Osceola
Pat Johnson.....	Holdrege
Marilyn Lindly.....	Kearney
Norma Maser.....	Kearney
Barbara Mason.....	Arcadia
Lou Mitchell.....	Kearney
Merlyn Motes.....	Wahoo
Jo Ann Mundorf.....	Kearney
Jo Ann Rath.....	Harvard
Carolyn Sanderman.....	Lexington
Dorothy Urban.....	Ord
Mildred Wilson.....	Kearney

PLEDGES

Barbara Beghtol.....	Kearney
Bettie Brown.....	Kearney
Pat Campbell.....	Kearney
Mimi Church.....	Lexington
Rosella Croissant.....	Riverdale
Delores Exstrom.....	Holdrege
Marilyn Fenster.....	Broken Bow
Vernetta Ferris.....	Osceola
Carol Furtak.....	Ravenna
Kathleen Johnson.....	Kearney
Kay McElroy.....	Kearney
Pat McKillip.....	Kearney
Shirley Magette.....	Kearney
Karen Naylor.....	Kimball
Sharon Needham.....	Kearney
Shirley Peterson.....	Elm Creek
Shirley Post.....	Ashton
Barbara Reynolds.....	Kearney
Mary Reynolds.....	Gibbon
Rosemary Stevens.....	Harvard
Shirley Thurston.....	Kearney
Donna Tuttle.....	Hastings
Chadean Veal.....	Elm Creek

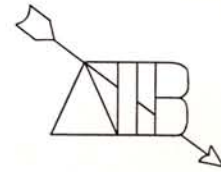

Sigma Theta Phi



Row 1: Marcia Zorn, Vera Collison, Janet Mitchell, Patsy Johnson, Bonnie Richter, Carol Adams, Carol Binderup.
 Row 2: Janice Randall, Argelia Colon, Mary Talbert, Ramona Fecht, Helen Burhoop, Darlene Jorgensen, Loretta Eckhardt, Rosalee Finch, Joyce Holmstedt, Willa Zelske.
 Row 3: Irene Siebler, Mary Lee Weir, Phyllis Wissbaum, Marianne Korslund, Lyla Yentes, Nila Buss, Shirley Johnson, Miss Ockinga, sponsor, Mary Alice Bauer, Sharron Towers, Twyla Jordan, Martha Carroll, Janet Muller, Lavonne Schreweid, Betty Ziggaloos.

The "candles of the triangle" representing the Sigma Theta Phi Sorority, glowed especially bright during the year and revealed that the meaning of Sigma Theta Phi continues to be an inspiration leading to achievement and success.

The Sigma actives were guests of the alumni at a brunch starting off the year's social activities at Homecoming. The Sigma campus display was chosen as the first place winner at the Homecoming festivities. Miss Irene Siebler was crowned Homecoming Queen of 1952.

The traditional "Sigmagrams" kept the Sigmas busy at the Christmas Carnival. Western decorations provided the setting for the Sigma

"Ranch Dance" and pre-rush party. February was the important month for the Sigmas as the "Sweetheart" was crowned and pledges feted at the preference dinner. The Spring Formal was a successful event.



ACTIVES

Carol Adams	Arcadia	Pat Martin	Kearney
Mary Alice Bauer	Culbertson	Janet Mitchell	Orleans
Carol Binderup	Newark	Janet Muller	Gibbon
Helen Burhoop	York	Jemna Nelson	Kearney
Nia Buss	Blue Hill	Janiece Randall	Gibbon
Martha Carroll	Superior	Bonnie Richter	Hayes Center
Vera Collison	Campbell	Irene Siebler	Loup City
Argelia Colon	Puerto Rico	La Vonne Schreid	Riverdale
Loretta Eckhart	Campbell	Mary Talbert	Valley
Ramona Fect	Alma	Sharon Towers	Maxwell
Rosalee Finch	Oshkosh	Mary Weir	Sutherland
Joyce Holmstedt	Paxton	Phyllis Wissbaum	Kearney
Patsy Johnson	Gothenburg	Lila Yentes	Eddyville
Shirley Johnson	Kearney	Willa Zelske	Stamford
Twyla Jordan	Kearney	Betty Ziggafos	Grand Island
Darlene Jorgensen	Ashton	Marci Zorn	Gothenburg
Marianne Korslund	Kearney		



PLEDGES

Delores Bennett	St. Michael	Shirley Schmohr	DeWitt
Wanda Bice	Carleton	Beverly Schulte	Scottsbluff
Donna Brink	Kearney	Joan Stephens	Elm Creek
Shirley Carlson	Gibbon	Connie Stone	Alma
Diane Clark	Treman	Dorothy Thorp	Paxton
Lexie Clark	Gothenburg	Joyce Towers	Maxwell
Connie Collison	Farwell	Mabel Treat	Wilsonville
Avis Lee Copp	Westerville	Zoe Ann Tucker	Grand Island
Willadean Deaber	Kearney	Mary Alice Wear	Big Springs
Barbara Dickerson	Sumner	Isabelle Whitmore	McCool Junction
Shirley Eakins	Paxton	Jean Ann Wyatt	Scottsbluff
Ellen Jean Foth	Ord		
Willa Gewecke	Farnam		
Delores Harms	Hildreth		
Betty Hernbloom	Lodgepole		
Marceline Innes	Kearney		
Carolyn Jakobs	Lafayette		
Sherry Johnson	Burwell		
Donna Kelly	Cambridge		
Addie Lewis	Grand Island		
Shirley Lind	Bayard		
Joan Luebke	St. Libory		
Hillis Ann McCormick	Central City		
Jo Ann Manners	Kearney		
Mary Lou Martinez	Hershey		
Jean Maulis	Louisville, Colo.		
Amelia Novosad	Ord		
Bonnie Paul	North Platte		
Olembia Papas	Bayard		
Mary Ann Peak	Orleans		
Janet Prather	Kearney		
Joyce Schippert	Republican City		

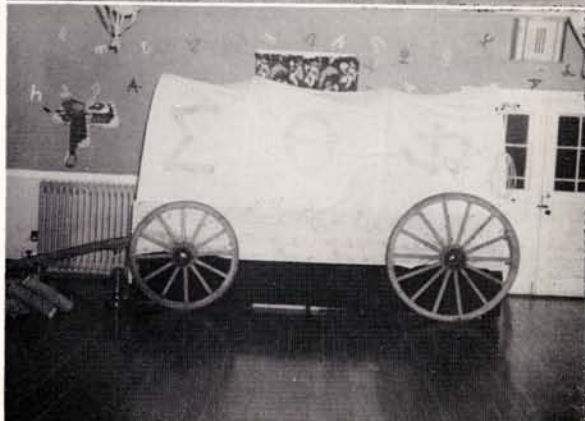

Zeta Chi Alpha



Row 1: Irma Novy, Jean Zwiebel, Doris Teter, Marilyn Sutherland, Geniece Holm, RoDonna Linaholm.

Row 2: Dr. Faylor, sponsor, Joyce Psota, Maxine Overturf, Lorraine Muhle, Ina Claire Frischholz, Marilyn Teter, Sharon Jacobson, Donna Hastings.

The symbol of Zeta Chi Alpha lived up to the true meaning as the year brought many happy moments to all members of the sorority.

The Homecoming Dinner began the year's social functions. The biggest event of the year is the Cinderella Ball and pre-rush party. This year Miss Irma Novy was chosen as queen of the Christmas Carnival. The spring formal was another success as the Zetas completed another eventful year.

The Rose Tree concession at the Christmas Carnival and the Zeta Quartette added their bit to the festivities. Active correspondence was begun to bring the alumni card index up to date.



ACTIVES

Carol Asher.....	Ravenna
Ina Claire Frischholz.....	Columbus
Donna Hastings.....	Ansley
Janiece Holm.....	Mason City
Sharon Jacobson.....	Riverdale
RoDonna Lindholm.....	Polk
Lorraine Muhle.....	Schuyler
Irma Novy.....	Ravenna
Helen Orcutt.....	Doniphan
Maxine Overturf.....	Edgar
Joyce Psota.....	Ravenna
Marilyn Sutherland.....	Elm Creek
Doris Teter.....	Bartley
Marilyn Teter.....	Bartley
Jean Zwiebel.....	Central City



PLEDGES

Marian Auble.....	Arnold
Charlotte Chambers.....	Phillips
Bernadene Chloupek.....	Litchfield
Norma Epley.....	Pleasanton
Joyce Huebner.....	Ord
Joan Lennemann.....	Orleans
Donna Lipps.....	Franklin
Jo Anne Meyer.....	Scotia
Kathleen Peltzer.....	Broken Bow
Carol Rathe.....	Kearney
Arleda Schmeeckle.....	Broadwater
Geraldine Schwieger.....	Phillips
Doris Thompson.....	Anselmo
Jean Toole.....	Kearney
Marilyn Whitney.....	Funk



Caledonian



Row 1: Glenn Hinkle, Roger Weiss, John Rall, Jim Beard, Bob Fenster, Bryce Bonness.

Row 2: Lyle McMinder, Lynn Porter, Charles Skov, Dick Means, Perry Baker, Bill Kalous, George Morgan, Mr. Carlson, sponsor.

Row 3: Marshall Joyce, Larry Cavanaugh, Bob Krenowicz, Arnold Jakubowski, Duane Lehman, Lowell Spencer, Darrell Lloyd, Glen Houtz, Alfred Hart, Bernard Moran, Bob Beshore, J. D. Meyer, Leonard Harbeson, Rodney Koch, Kent Brestel, Jim Knapp.

The Blue and Gold of the Caledonian fraternity showed its colors everywhere on the Kearney campus with another outstanding year of leadership and scholarship. The fraternity presented Dean of Men, B. F. Stutheit, a gold loving cup for his outstanding work with the men of Kearney State.

Marilyn Lindly was chosen as the Caledonian Sweetheart for 1952. The annual Bowery Ball was held at the 1733 Ballroom and highlights of the evening included Dorothy Urban, torch-singer extraordinary, singing waiters and can-can dancers.

Forty-one pledges were welcomed at the preference dinner at Grandpa's Steak House. The annual spring dance proved to be a successful event rounding out a year of outstanding service as a social fraternity to Kearney College.



ACTIVES

Perry Baker.....	Miller	Bill Kalous.....	Kearney
James Beaird.....	Scottsbluff	James Knapp.....	Ansley
Robert Beshore.....	Kearney	Rodney Koch.....	Eustis
Bryce Bonness.....	Grand Island	Werner Krebser.....	Switzerland
Ora Brauner.....	Wilcox	Robert Krenowicz.....	Oshkosh
Kent Brstel.....	Chappell	Duane Lehman.....	Bertrand
Lawrence Cavanaugh.....	Minden	Darell Lloyd.....	North Platte
Robert Fenster.....	Broken Bow	Lyle McMIndes.....	Grand Island
Harry Gross.....	Red Cloud	Richard Means.....	Broadwater
Leonard Harbeson.....	Elsie	J. D. Meyer.....	Lodgepole
Alfred Hart.....	Kearney	Bernard Moran.....	Palisade
Glenn Hinkle.....	Cozad	George Morgan.....	Enders
Glen Houtz.....	Madrid	Lynn Porter.....	Kearney
Frank Isaacson.....	Holdrege	Jack Rall.....	Kearney
Arnold Jakubowski.....	Ashton	Charles Skov.....	Riverdale
Max Jardon.....	Alma	Lowell Spencer.....	Broken Bow
Marshall Joyce.....	Kearney	Roger Weiss.....	Ainsworth

PLEDGES

Arthur Alberding.....	Clay Center	Marlyn Milliken.....	Kearney
Kenneth Austin.....	Ainsworth	Gordon Moor.....	Holdrege
Ed Bills.....	Lodgepole	Gerald Nordbrock.....	Wilcox
Tom Chaney.....	Doniphan	Leslie Olson.....	Hardy
Roger Dahlin.....	Ord	Robert Osterlund.....	North Platte
James Daily.....	Milburn	Ronald Patterson.....	Gothenburg
Calvin DeLano.....	Kearney	Arlin Rasmussen.....	Dannebrog
Gil Didrickson.....	Kearney	James Robbins.....	Kearney
Bernard Forch.....	Stratton	Thomas Shields.....	Kearney
Frank Frailey.....	Mitchell	Leonard Skov.....	Riverdale
Ed Furtak.....	Ravenna	Wendell Smith.....	Arnold
Gene Gillette.....	Beaver City	Reynal Suchanek.....	Ord
Ronald Hemphill.....	Kearney	Melvin Torbeck.....	Johnson
Denny Houston.....	Kearney	Roy Troyer.....	Arnold
Don Jardon.....	Alma	Clinton Wells.....	Anselmo
John Ledbetter.....	Kearney	Billie Williamson.....	Stratton
Joe McCoy.....	Loup City	James Wilson.....	Oxford
Gene Marrs.....	Ravenna	Robert Wilson.....	Gothenburg
Jerrold Meyer.....	Lodgepole	Dean Wise.....	Sidney



Phi Tau Gamma



Row 1: Darrell Lenz, Marshall Hahn, Don Sherrill, Earl Rademacher, Bob Hanson, Gaynor Collison, Rex McGinnis, Bud Hanzel.
Row 2: Alvin Lybarger, Jack Riley, Bob Busteed, Bob Joy, Gerald Reck, Harold Reck, Ronald Peister, Ronald Landstrom, Bill Watkins, John Mason.
Row 3: Paul Wagner, Don Welch, Jim Doody, Hershell Siebrass, Merlin Bachman, Ed Norris, David Mills, Russell Love, Don Lewis, Leo Chronopulous, Harold Mettenbrink, Lloyd Sottley, Don Reynolds.

Phi Tau Gamma fraternity again rounded out another excellent year on the Kearney College campus. Homecoming festivities again proved to be successful as the Phi Tau float won first place. The thirty-seventh anniversary dinner of the fraternity was held in conjunction with Homecoming and was well attended by alumni and actives.

The annual Christmas Ball was held in December and Miss Marcia Zorn was crowned Phi Tau Gamma "Sweetheart." February brought rush activities and a preference dinner was held for thirty pledges.

Rounding out a very outstanding year the Phi Tau Spring Dance was the smartest event of the season. Phi Tau Gamma again brought leadership and scholarship to the campus of Kearney State.



ACTIVES

Merlin Bachman	Ayr	David Mills	North Platte
Raymond Bartusiak	Kearney	John Mason	Arcadia
Robert Busteed	Ogallala	Harold Mettenbrink	Arcadia
Leo Chronopulous	Grand Island	Ed Norris	Funk
Gaynor Collison	Campbell	Ronald Peister	Kearney
Joe Davenport	Callaway	Earl Rademacher	Loup City
James Doody	Plattsmouth	Gerald Reck	Scotia
Richard Elm	Kearney	Harold Reck	Scotia
Duane Freeman	Holbrook	Don Reynolds	Orleans
Allan Gallup	Kearney	Jack Riley	Shelton
Robert Hanson	Holdrege	Hershell Seibrass	Blue Hill
Marshall Hahn	Hampton	Don Sherrill	Albion
William James	North Platte	Don Treadway	Kearney
Robert Joy	Nelson	Louis Stueckrath	Plainview
Ronald Landstrom	Axtell	James Van Marter	Carlisle, Pa.
Darrell Lenz	Chappell	Paul Wagner	Culbertson
Donald Lewis	Grand Island	Bill Watkins	Grant
Russell Love	Ravenna	Dean Webb	Kearney
Alvin Lybarger	Arcadia	David Weeks	Kearney
Rex McGinnis	North Platte	Don Welch	Kearney

PLEDGES

Dewey Asher	Kearney	Lawrence Lippstreu	Hildreth
Donald Ayres	Gothenburg	Floyd Marsden	Grand Island
David Brink	Kearney	Gene Maxey	Republican City
Dale Bokowski	Kearney	Robert Miller	Hendley
William Conway	Kearney	John Mingus	Ravenna
Richard Davenport	Callaway	Ray Poage	Kearney
John DeRolf	North Platte	Lawrence Poffenberger	Kearney
James Doll	Lincoln	Merlin Rocker	Hildreth
Lawrence Ferguson	Taylor	Duane Schakelford	Palisade
William Hauff	Glenvil	Richard Spence	Holdrege
William Ivers	Grand Island	Robert Volsteadt	Kearney
Jay Jamison	Kearney	James Wilkinson	Minden
Wayne Kort	Blue Hill	Wayne Wolford	Kearney
Arthur Kile	Eddyville	Michael Yanney	Kearney
Rex Kniestead	Dallas, Ore.		

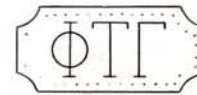

Xi Phi



Row 1: Jim Mohatt, Don Welch, Ronald Landstrom, Mr. Holmgren, sponsor.

Row 2: Janice Randall, Jean Zwiebel, Marianne Korslund, Ina Claire Frischholz, Margaret Briggs, Joyce Psota, Mary Alice Bauer, Nila Buss, Jo Ann Mundorf, Miss Williams, sponsor.

Xi Phi is the national honorary scholarship and leadership fraternity for outstanding students on Kearney's campus. Members are initiated each semester on the basis of scholastic standing and achievements in extra curricular activities.

A Christmas dinner highlights the year for Xi Phi members. A news letter is sent each year to all alumni and actives. Harold Rowe, January graduate, was first semester president and Joyce Psota took over the duties in January. Xi Phi initiated Marshall Hahn, Don Sherrill and Jim Knapp during the second semester.

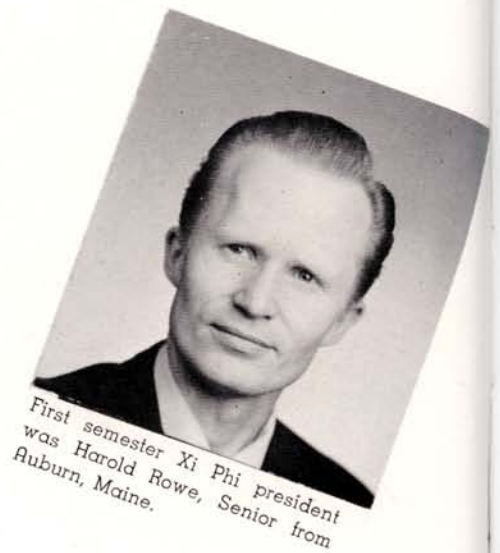

First semester Xi Phi president was Harold Rowe, Senior from Auburn, Maine.

Pi Kappa Delta



Michael Yanney, Betty Ziggafos, Willa Zelske, Don Sherrill, Dorothy Urban, Elden Nicholson, Robert Engler. Mr. Ahrendts, sponsor, is not pictured.

Speech students from Kearney State College are members of the national honorary speech fraternity, Pi Kappa Delta. Outstanding members in debate and oratory are initiated each semester.

This year the group held the first alumni banquet and initiation in January. Pi Kappa Delta sponsored an invitation debate tournament for Nebraska colleges in November.

Don Sherrill served as president and Betty Ziggafos as vice president. Marilyn Lindly was secretary and Robert Engler served as treasurer.



President of Pi Kappa Delta is Don Sherrill, Albion junior.

Sigma Tau Delta



Row 1: Mrs. C. T. Ryan, Joyce Psota, Miss Alta Kibler.

Row 2: Don Welch, Mr. C. T. Ryan, sponsor, Ronald Landstrom, Merlyn Motes, Marianne Korslund, Ina Claire Frischholz.

Outstanding English students on Kearney College's campus are chosen each year for membership in the national honorary English fraternity, Sigma Tau Delta.

The outstanding contribution of this honorary fraternity is the college literary publication, *The Antler*. This yearly publication consists of writings and essays of students and features an essay contest for freshmen. Last year four writings were accepted for publication in *The Rectangle*, national publication.

A Christmas formal is held each year for all actives and alumni of the organization. Joyce Psota served as president during the 1952-53 year.



President of Sigma Tau Delta is Joyce Psota, Ravenna senior.

Pi Omega Pi



Row 1: Nick Kavadas, Keith Pettijean, Nila Buss, Mary Alice Bauer, Ron Landstrom, Alfred Hinton, Harold Reck, Don Jester.

Row 2: Miss Clara Oekinga, sponsor, Lorraine Muhle, Carol Adams, Shirley Johnson, Marilyn Sutherland, Phyllis Wissbaum, Jo Ann Meyer, Bill Kalous, Mr. Robert Place, sponsor.

Membership in Pi Omega Pi, national honorary commerce fraternity, is bestowed upon those students in commerce who have done superior work and who have those qualities which tend to make for success in teaching.

Dinner meetings once a month have been the feature of the year's activities with initiation ceremonies or programs of a professional nature as part of the agenda.

During Christmas vacation Ron Landstrom and Harold Reck were delegates to the Pi Omega Pi national convention in Chicago where they took an active part in committees formulating fraternity policies on a national basis.



President of Pi Omega Pi is Ronald Landstrom, Axtell senior.

Lambda Delta Lambda



NATIONAL HONORARY SCIENCE FRATERNITY

Row 1: Allen Gallup, Janice Randall.
 Row 2: Calvin Delano, Miss Theodora Nelson, sponsor, Dr. Mary Morse, sponsor
 Row 3: Mr. L. M. Larsen, sponsor, Dr. Donald E. Fox, sponsor, Jim Brown, Keith Pettijean, Bob Fenster.
 Row 4: Mr. Elmer Beckmann, sponsor, Max Jardon, Lowell Spencer, Harold Ingram, Leo Chronopoulos.

Kappa Pi



NATIONAL HONORARY ART FRATERNITY

Row 1: Jean Ann Wyatt, Marilyn Whitney, Elizabeth Harris, Lois Wurst, Jo Anne Meyer, Wilma Willoughby.
 Row 2: Rex McGinnis, Jenna Nelson, Janet Mitchell, Miss Larson and Miss Campbell, sponsors, Marian Paulsen, Ina Claire Frischholz, Marianne Korslund, Mildred Casey,

A Busy College Life



Activities



A phone call . . . a
date . . . a fraternity
dance . . . or just a coke
at the Student Union
. . . all go together with
college life. The
"Friendly College" is
always the scene of
much student interest
and friendly activity.



Her Majesty

Miss 1953 Blue and Gold

This year the Blue and Gold is instituting choosing a yearbook queen. Several Kearney businessmen chose from a list of candidates submitted by the Blue and Gold staff. We proudly present Her Majesty, Miss Blue and Gold of 1953 . . . **Miss Betty Ziggafoss.**



Miss Betty Ziggafoss

Blue and Gold Queen



Phi Tau Gamma

Miss Marcia Zorn

Sweethearts



Caledonian

Mrs. Marilyn Lindly



Miss Irene Siebler

Homecoming Queen

Miss Lou Casey

Holly Queen

Delta Pi Beta



Miss Irene Siebler

Sigma Sweetheart

Sigma Theta Phi

Miss Joyce Psola

Zeta Cinderella

Zeta Chi Alpha





Miss Irma Novy

Christmas Queen



1953 Homecoming

Her Majesty
Miss Irene Siebler,
Queen of Homecoming

"A perfect day" . . . was the description for the 1952 KSTC Homecoming. One of the largest crowds in Homecoming history was on hand to witness Kearney State's biggest fall event.

Campus displays were numerous and the Sigma Theta Phi sorority took first place honors. Phi Tau Gamma fraternity won first place with their beautiful white and gold float in the Homecoming Day parade. Theme of the 1952 Homecoming was "The Olympics".

The Kearney eleven, the Antelope football squad, added their bit to the success of the day, with a ten-to-nothing victory over the Chadron State Eagles.

Royalty reigned during the evening as the student body selected Miss Irene Siebler, Loup City senior, Homecoming Queen. She was crowned by President Herbert L. Cushing during intermission of the Homecoming Dance.

Sigma Theta Phi sorority won first place with this display at the college entrance.





Second place float was that of the Caledonian fraternity portraying Kearney athletes as the "best in their field".

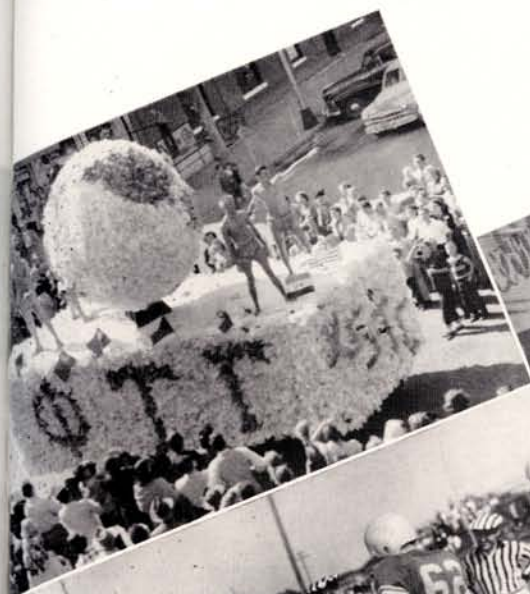

Above: The Phi Tau Gamma fraternity and their first place float portraying the world in The Olympics.



Below: Alta Hubert Minnick gives the football to officials to start the game. Mrs. Minnick, 1950 Queen, stepped in for Patty Asher Aboud, 1951 Queen, who could not attend.



The end of a perfect day . . . the Homecoming Dance.



Mildred Casey sketches a shadow picture as Kappa Pi's concession stint.



Caledonians Perry Baker, Roger Weiss and Lyle McMinde help a student win prizes at the "Wheel of Fortune".



Phi Tau Gamma barbershoppers. First place winners in the skit contest.

Christmas Carnival

Christmas 1952! KSTC Christmas Carnival 1952! The busiest time of the year around Kearney College is the Christmas season. The 1952 year was a success from every angle. First, the Christmas Opera, then Vesper services and to top off the season . . . the big Christmas Carnival.

Sponsored by the YWCA and YMCA, the Christmas Carnival is one of the outstanding events on our campus. Organizations of the college sponsored concessions including such as the Sigma Theta Phi sorority's "Sigmagrams", the Caledonian fraternity's "Wheel of Fortune" and Lambda Delta Lambda's "Ring the Bell" concession.

Skits came next with a theme of old time quartets. Phi Tau Gamma fraternity won first place with their barbershoppers. Bernard "Curly" McGahan was the guy who kept them rolling in the aisles in his inimitable master of ceremonies style.

The traditional Christmas Carnival dance followed and Miss Irma Novy was chosen as Christmas Queen and Jim Doody her king. The royalty was selected from a student body vote from several candidates.



Don Sherrill and Betty Ziggafos try their luck at pitching pennies at the freshmen booth.

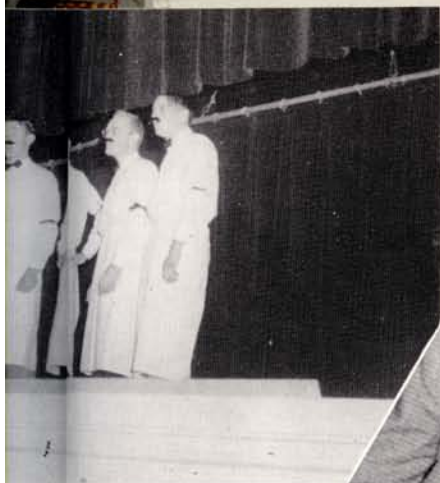

bar-
rst
the



Christmas Carnival roy-
alty . . . Kearney stu-
dents chose Irma Novy
as Christmas Queen
and Jim Doody, Christ-
mas King.



The Sigma Theta Phi
sorority kept busy tak-
ing and delivering mes-
sages via the "Sigma-
gram".



Seeing double? It's not eye trouble, just Daisy Mae candidates.

Sadie Hawkins Day

The men have it! Well, for awhile anyway. During Sadie Hawkin's week the gals treated the guys to snacks, shows and dinners. And then the final, horrible day . . . the day the gals take that man to Marryin' Sam for the ceremony.

Colleges throughout the country have observed Sadie Hawkin's Day since cartoonist Al Capp created the idea in his Lil Abner comic strip.

On the KSTC campus men grew beards, wore "ketched" tags and everything went along in typical Dogpatch style. Admission to the Sadie Hawkin's dance was according to the measurement of the couples' waist . . . two cents an inch. Recipes for kickapoo joy juice were varied as Sadie Hawkin's Day was carried out in full swing.

Not because of the lack of student enthusiasm, but more because of lack of foresight, the Sadie Hawkins event will not again be observed by students of Kearney College.

Hairless Joes take their turn before the camera as the Sadie Hawkins Dance brings to life a famous comic strip.

And here's the old gal herself . . . Sadie Hawkins. Gad! Those faces!

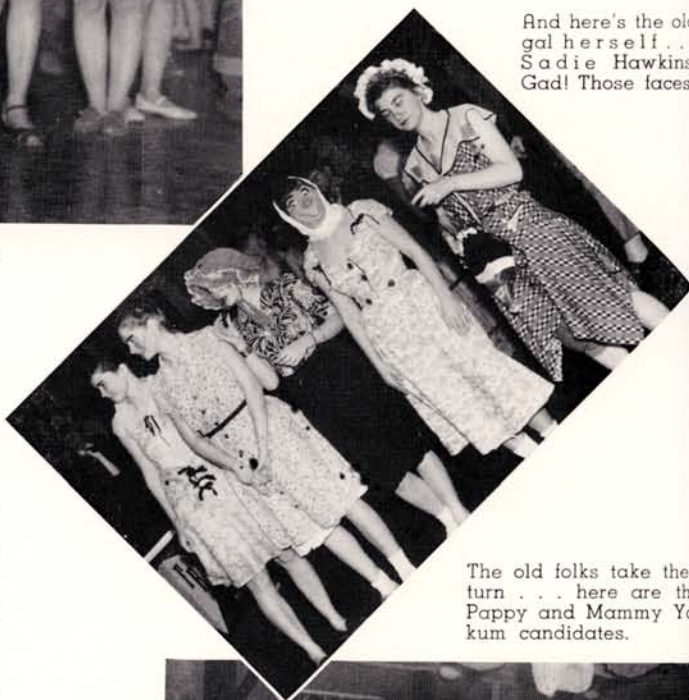

The old folks take their turn . . . here are the Pappy and Mammy Yokum candidates.



We Danced....

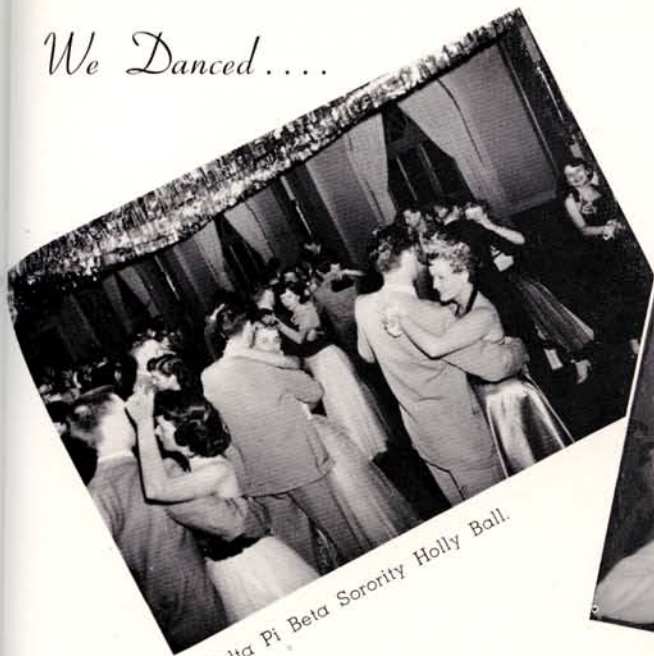

Delta Pi Beta Sorority Holly Ball.

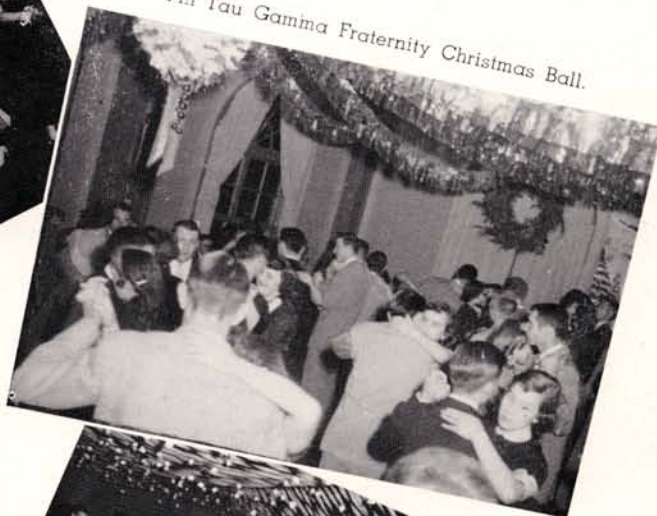

Phi Tau Gamma Fraternity Christmas Ball.



Zeta Chi Alpha Sorority Cinderella Ball.



Caledonian Fraternity Bowery Ball.



Sigma Theta Phi Sorority Ranch Party.



Men's Hall. Home-away-from-home is this fine dormitory for Kearney's men.

Men's Hall

Men's Hall officers. Seated is Paul Wagner, vice president, Housemother Mrs. McCall, Jack Riley, treasurer. Standing is Lyle McMindes, president, and Glen Houtz, secretary.



Dorm Life



Kearney's men are privileged to live in one of the finest men's dormitories in the state. Built in 1939, the dormitory provides pleasant quarters for a good share of Kearney State College men.



Dorm Life



Christmas time! Case Hall girls decorate their tree.



Just one of the many get-togethers . . . and they can really sing, too!!



The Case Hall Council. **Back row:** Marilyn Teter, Merlyn Motes, Mary Talbert, Midred Casey, Mary Alice Bauer, Ina Claire Frischholz, Lorraine Muhle, Betty Ziggaloos, Mrs. Mathews. **Middle row:** Marcia Zorn, Ramona Fect, Patsy Johnson, Isabelle Whitmore, Sharon Jacobson, Shirley Biythe. **Front row:** Mary Ellen Laubner, Elizabeth Harris, Elizabeth Smith, Willa Gewecke, Rosie Finch, Margaret Briggs.



Another Case Hall sing-fest.



Main residence hall for Kearney women, Case Hall.



These are the girls that control the administration of Case . . . the officers. Ine Claire Frischholz, treasurer, Margaret Briggs, president, Mrs. Mathews, house mother, Betty Ziggafoss, vice president, Patsy Johnson, news reporter and Marcia Zorn, secretary.

Case Hall

Friend of all Case Hall women, Mother Matthews.





Green Terrace Hall, oldest women's dormitory.

Green Terrace Hall



Mrs. Bristowe, Green Terrace housemother, and Pepper.



Glenda Calvin, Marilyn Hastings and Donna Fletcher pose on the steps of their school home.

"My Sister Eileen"

Ah, those handsome
Brazilian sailors salute
that gal about town,
Eileen.



The three-act comedy "My Sister Eileen" was staged as the first semester all-college play on November 19th. Miss Georganne Steiss directed the cast of twenty-five in a side-splitting work of refreshing entertainment.

The play typified an exaggerated but true-to-life experience of two country girls in New York City. The play was staged on Broadway for many years and was recently cut for a movie.

Doris Hunse, Arnold freshman, played the leading role and Marilyn Eck Lindly, Kearney junior, portrayed Eileen's sister. One humorous episode after another kept the audience laughing as another all-college play proved an outstanding success.



A scene from "My Sister Eileen." Eileen and Chic, played by Doris Hunse and Jim Knapp, are being watched through the only apartment window by Betty Ziggafos.



Curtain call!!!

Christmas Opera



Rehearsal pictures show the Fine Arts Department of Kearney College working hard to make ready for the performance of annual Christmas vespers.

"Amahl and the Night Visitors" was especially well presented. The opera was written by the young Italian contemporary Menotti, famous for his English operas. The year of 1952 brought "Amahl" to radio and television.

A large cast of Kearney College fine arts students presented the opera and also "The Song of Christmas". Elizabeth Harris, Axtell junior, played and sang the part of little Amahl.





Mary Chase's famous production "Harvey" was staged as the second semester all-college play. The story of the wise but mischievous pooka, and his best friend Mr. Dowd, who is the only person that really understands him, was well received at each performance. Roland Jones and Wanda Bice portrayed the leading roles and Miss Dixie Campbell directed the production.

"Harvey"

Cast

Roland Jones.....	Elwood P. Dowd
Wanda Bice.....	Vita Louise Simmons
Zoe Ann Tucker.....	Myrtle Mae Simmons
Robert Hill.....	Dr. Sanderson
Gene Schuppan.....	Dr. Chumley
Betty Ziggafos.....	Ruth Kelley, R. N.
Bill Roach.....	Wilson
Lyle Ackerman.....	Judge Omar Gafney
Mildred Casey.....	Mrs. Chauvenet
Bob Hanson.....	Cab Driver
Ione Hieter.....	Betty Chumley
Hella Hexamer.....	Olga





Just a friendly game of bridge.



A cup of coffee always helps before an eight o'clock.



The union floor gets a good workout.



A nice way to study between classes.



Here's where you'll find just about anybody from KSTC.



Student Union

The Kearney College Student Union is the most popular meeting place on the campus. Here students are able to entertain themselves with coffee, pop, juke-box music, table tennis and a host of other activity.

The present wooden structure is the temporary union. In the near future a new union will replace the present building and provide greater facilities for social and recreational activities. The end pages of the yearbook show the architect's sketch of the proposed new union.



Speech Radio



Winners in the local oratorical contest watch as John Mitchell, contest judge, reads the results. They are from left to right: Hella Hexamer, Women's Oratory; Eldon Nicholson, Men's Peace Oratory; Betty Zigga-loos, Women's Peace Oratory and Paul Wagner, Men's Oratory.



Students at Kearney College do much work in radio. Harold Reck announces as Don Sherrill runs the controls.



Nebraska State College is on the air! Each day from 4 to 4:30, the college broadcasts were aired over local radio station KGFW. Giving the daily program is Marlyn Miliken at the controls, Lou Casey, Harold Rowe and Robert Heimsoth doing the announcing.

A Great Year For All



Blue and Gold and Antelope VIPs off for New York City press meet.



Preference Day.



Eisenhower or Stevenson? We paid off our election bets, too!



Let there be music!



This was typical registration procedure.



Our foreign students have their say.

Sports





American students are active, aggressive and healthful. The well-rounded sports program offered at Kearney College is beneficial towards building strong and healthful citizens of our nation.



Kearney's coaching staff, Leland Copeland, Charlie Foster, head coach and Bill Morris.

Final NCC Football Standings—1952

Team	Won	Lost
Peru	7	0
Hastings	5	2
Doane	4	3
Nebraska Wesleyan.....	4	3
Kearney	3	4
Wayne	3	4
Chadron	2	5
Midland	0	7

F o o t b a l l

1
9
5
2

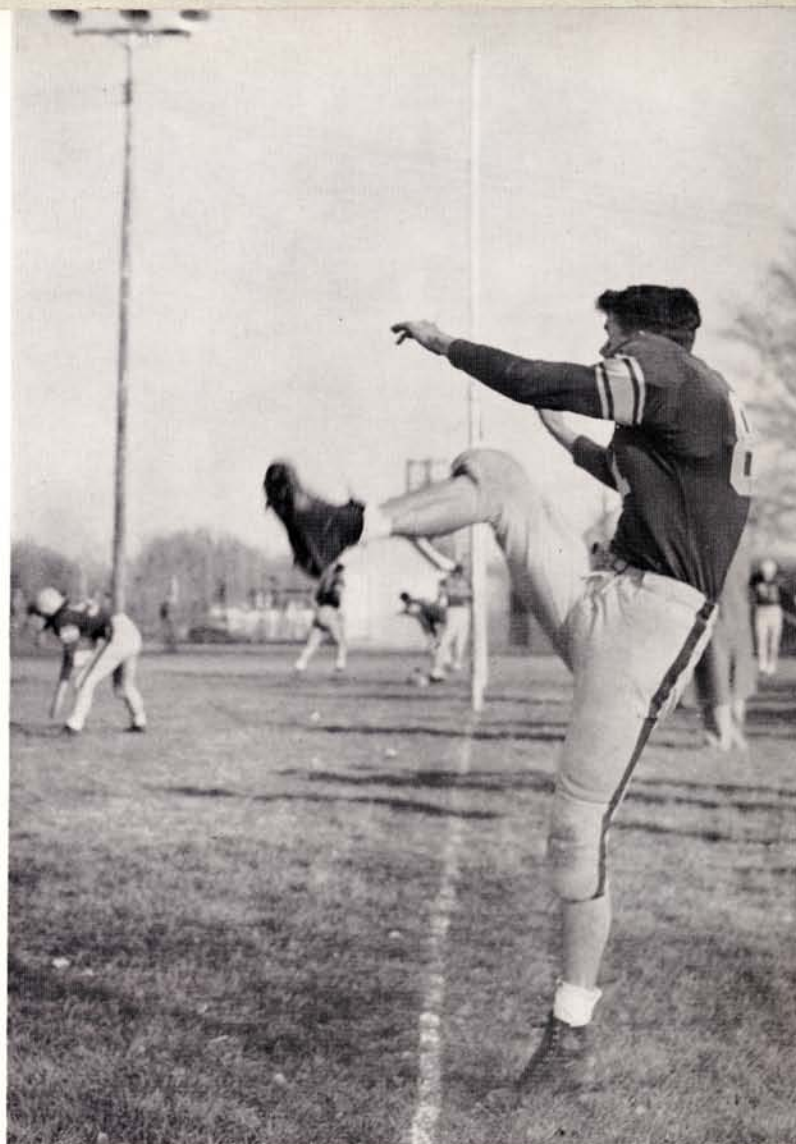

Season's Record

Kearney 31.....	Graceland 0	Kearney 7.....	Nebr. Wesleyan 20
Kearney 21.....	Midland 6	Kearney 0.....	Doane 7
Kearney 0.....	Hastings 19	Kearney 7.....	Peru 13
Kearney 10.....	Chadron 0	Kearney 19.....	Emporia 7
Kearney 37.....	Wayne 7		



Kent Brestel



Dick Elm



Herman Hinkle



Bill James



George Leggott

KEARNEY TAKES OPENER 31-0

The Kearney Antelopes opened the 1952 season with a 31 to 0 romp over the visiting Graceland College juniors of Lamoni, Iowa. Bob Hanson raced 73 yards for one touchdown and scored again later in the second quarter. Other touchdowns were made by Herman Hinkle, George Leggott and Dean Webb.



MIDLAND FALLS BEFORE ANTELOPES 21-6

The Antelopes bagged their first Nebraska College Conference game of the season with a convincing 21 to 6 win over Midland College of Fremont. Powering to two touchdowns in the first seven minutes, Kearney provided a cushion for Midland's T-formation and went on to get past the Warriors by fifteen points.

Darrell Lenz



Dick Means



Larry Cavanaugh



Jim Doll



Doyle Fyfe





Louis Stueckrath



Jim Van Marter



Dean Webb



Merlin Bachman



Bob Hanson

BRONCOS TRIM ANTELOPES 19-0

The Hastings Broncos gave the Kearney eleven their first taste of defeat on the home field by taking a 19 to 0 game from the Antelopes.

Hastings scored in the first play of the second quarter and the K-State defense seemed to lack spark and desire. However, the Staters looked good when running from their spread.



KEARNEY NUDGES CHADRON 10-0

The Antelopes treated the big Homecoming crowd to what was probably the hardest fought game of the year. Outplayed according to yardstick, the Kearney men wouldn't say die and emerged with a 10 to 0 win.

The two teams battled to a scoreless deadlock at the first half. Then Kearney came back to win with a touchdown and a field goal kicked by Bill Bowers.

Glenn Hinkle

Glenn Rhode

Roy Troyer

Dale Taylor

Paul Wagner





Don Ayres



Bill Bowers



Dave Brink



Jim Berry



Jim Carlson

KEARNEY BATTERS WAYNE 37-7

The Antelopes spoiled the Wildcats' Homecoming with a 37 to 7 frolic that saw all the Kearney players making the trip get into the game. Long drives and the Antelopes' ability to take advantage of every situation enabled them to pound the Wayne State Wildcats into the ground and take another Nebraska College Conference victory.

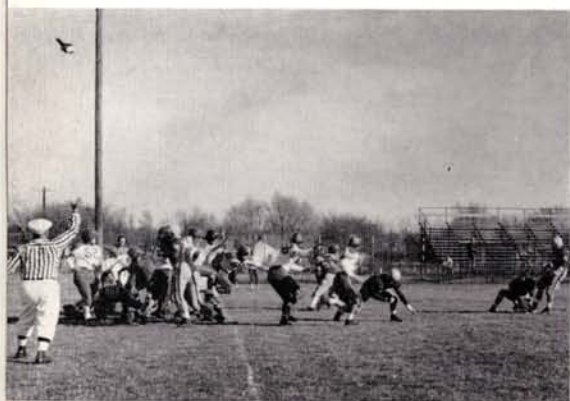

ANTELOPES FALL BEFORE PLAINSMEN 20-7

Nebraska Wesleyan put on a second half surge to ruin Kearney's hopes for the conference championship in 1952. The Lincoln boys took the K-Staters for a 20 to 7 loss.

Kearney led at half-time 7 to 6, but couldn't keep going in the second half and finally fell before the Methodists.

Tom Shields

Dean Wise

Jim Wilson



Lettermen not pictured include
Bob Wilson and Jack Swanson



Wesley Dreher



Bernard Forch



Larry Poffenberger



Hank Poole



Dale Portis

DOANE EDGES KEARNEY 7-0

The Kearney Antelopes had to endure a game of fumbles, penalties and bad breaks as Doane College of Crete slipped past with a score of 7 to 0.

Injuries came with the insult. However, only once did the Antelopes' defense slip and then Doane tallied the winning score and took the NCC game for their own.

PERU DOWNS KEARNEY 13-7

Kearney muffed a scoring opportunity in the first quarter and gave Peru a perfect season's record and the NCC championship for 1952. After stopping a seventy yard drive by the Antelopes, Peru went on to win 13 to 7. Peru was by far the larger team, but certainly did not out-fight the K-Staters.

ANTELOPES TAKE EMPORIA FOR 19-6 WIN

Eight Kearney seniors closed out their collegiate football careers with a convincing victory over the College of Emporia, Kansas, and also closed the 1952 football season.

The Antelopes relied on Dick Elm for necessary yardage when the chips were down. Final score showed the Kearney eleven on top by 19 to 6.



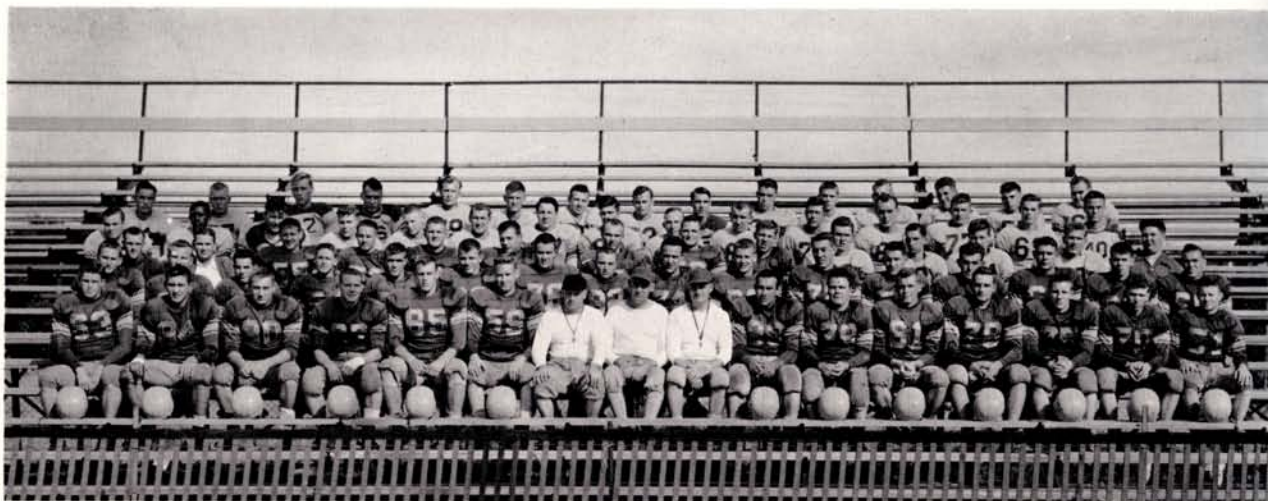

The Kearney Antelopes Football Team of 1952

Antelope Eleven Has Good Season

The Kearney Antelopes finished a season of good football by taking five games and losing four as their 1952 record. Coach Charlie Foster piloted the Kearney eleven to a tie for fifth place in the Nebraska College Conference.

The team elected Dick Elm, Kearney senior, as their honorary captain for the season. Dick was an outstanding member of the squad and his fight and rugged football tactics were responsible for the five wins for the K-Staters.

"Broncho Days!" Kearney's cheerleaders put their best into a yell at the Kearney-Hastings basketball game. All dressed in cowboy togs are Darlene Jorgensen, Jeanne Maulis, Bob Joy, Marcia Zorn and Elaine Grossnicklaus.



B a s k e t b a l l

1952-53

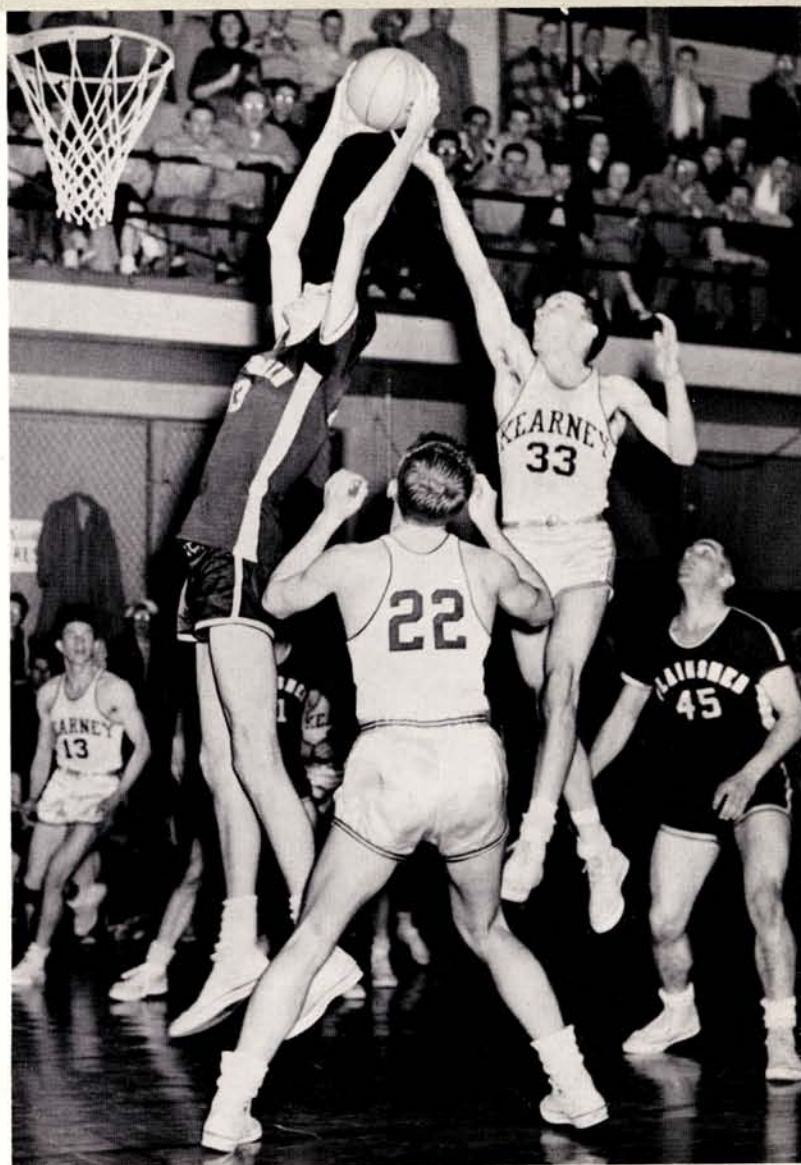

Conference Standings

school	won	lost	school	won	lost
Wesleyan	13	1	Kearney	6	8
Chadron	9	5	Hastings	6	8
Wayne	9	5	Doane	5	9
Peru	7	6	Midland	1	13



Darrell Lloyd, Arnold Jakubowski, Herman Hinkle, Doyle Fyfe, Louis Stueckrath, Marshall Joyce and Coach Morris discuss tactics for the next game.

Season's Record

Kearney 95.....	York 72	Kearney 68.....	Wesleyan 82
Kearney 85.....	Regis 74	Kearney 74.....	Wayne 76
Kearney 63.....	Ark. Teachers 75	Kearney 88.....	Peru 85
Kearney 54.....	SW Missouri 86	Kearney 85.....	Hastings 71
Kearney 61.....	Doane 66	Kearney 77.....	Chadron 94
Kearney 59.....	Midland 50	Kearney 78.....	Chadron 83
Kearney 61.....	Wesleyan 79	Kearney 59.....	Wayne 63
Kearney 103.....	York 72	Kearney 66.....	Doane 84
Kearney 72.....	Midland 59	Kearney 79.....	Midland 68
Kearney 78.....	Doane 63	Kearney 79.....	Peru 68
Kearney 64.....	Hastings 67		

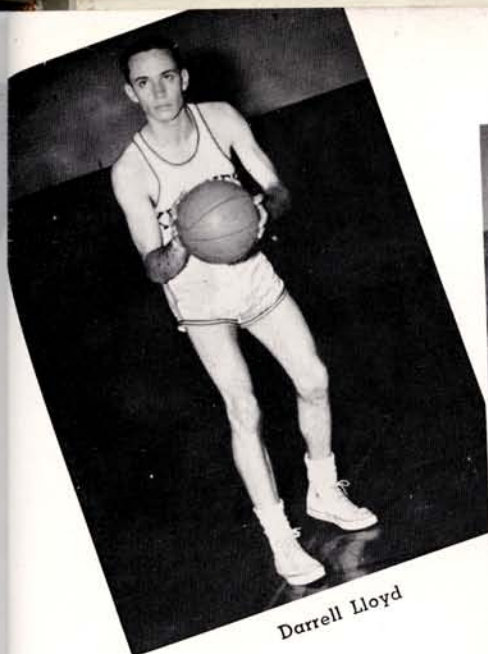

Darrell Lloyd



Don Welch

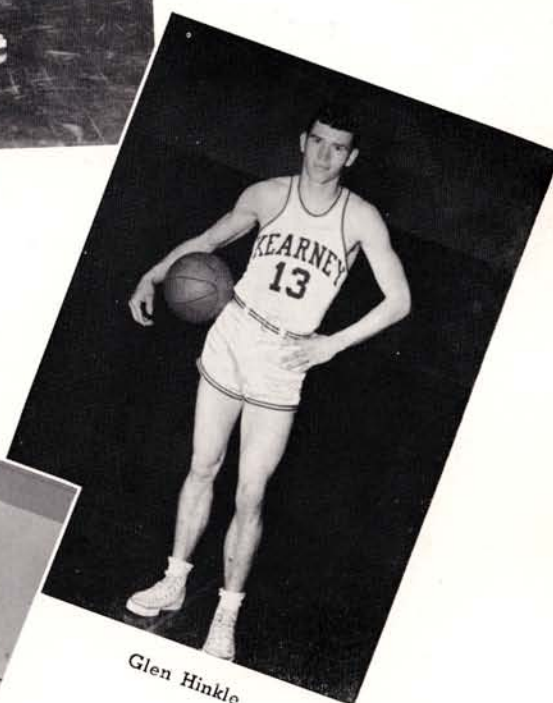

Glen Hinkle



Arnold Jakubowski



Louis Stueckrath





Dave Mills



Marshall Joyce

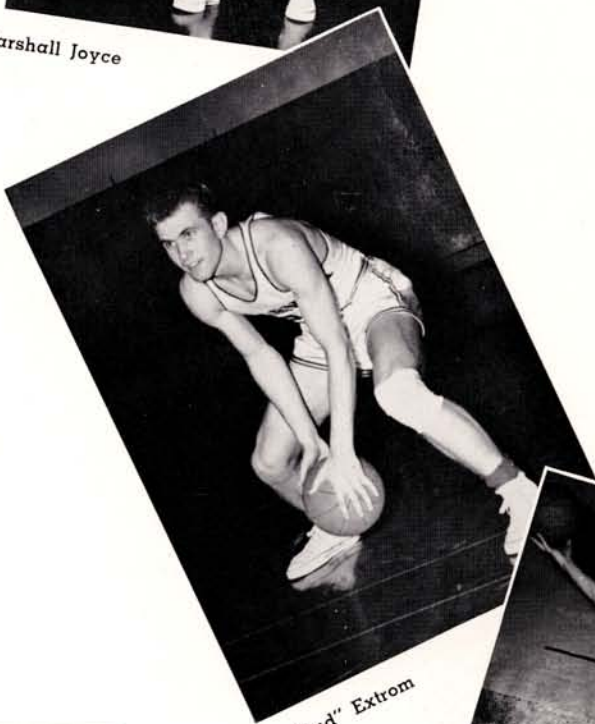

"Bud" Extrom



Bernard Forch





Doyle Fyle



Joe McCoy

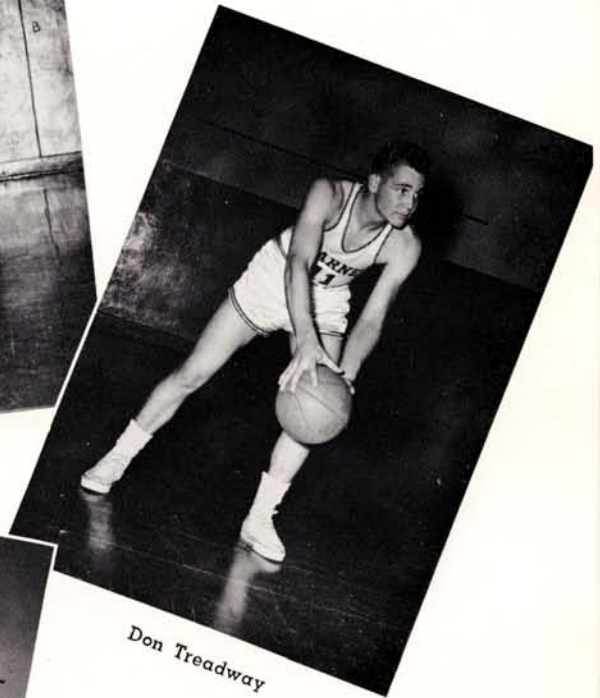

Don Treadway



Herman Hinkle

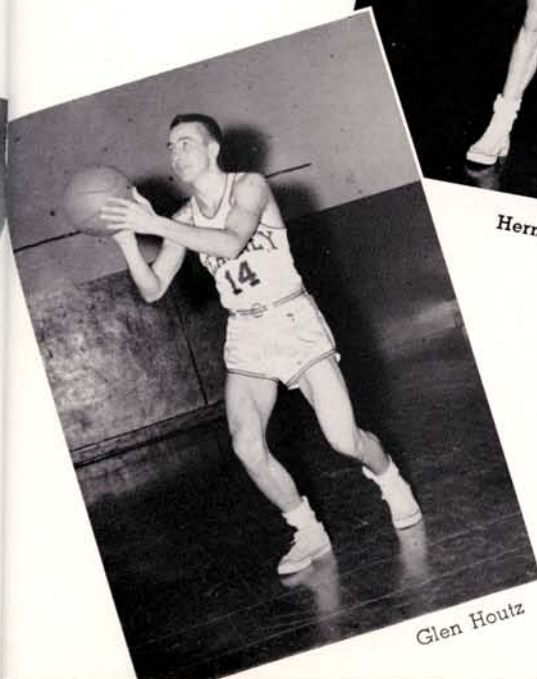

Glen Houtz

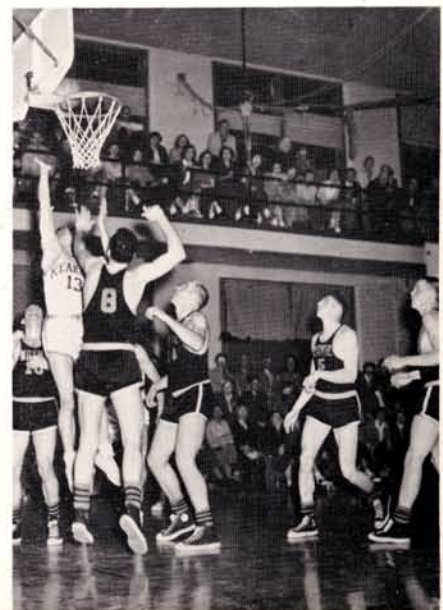



Row 1: Don Welch, Darrell Lloyd, "Bud" Extrom, Louis Stueckrath, Herman Hinkle, Glen Hinkle, Marshall Joyce.
Row 2: Glenn Houtz, Ed Bills, Arnold Jakubowski, Bernard Forch, Don Treadway, Dave Mills, Joe McCoy, Coach Bill Morris.

Antelope Cagers Have Successful Season

The Kearney Antelopes had a mildly successful season during the school year of 1952-53, winning ten games and losing eleven. Under the direction of Coach Bill Morris the Kearney cagers wound up in a tie with Hastings in 5th place of the Nebraska College Conference.

One of the highlights of the season was the team's trip to the Southwest to play Arkansas State Teachers of Conway, Arkansas, and

Southwest Missouri State at Springfield. However, the Antelopes dropped both games.

Good attendance accompanied all home games and the Antelopes kept up a good fight at all times, losing a few by narrow margins. The hardest fought game might have been with Nebraska Wesleyan on the home court. The Lincoln men were conference champions with the help of their ace center, seven foot Don Boldebuck. All in all, the Antelopes seemed to please.



"K" Club



Row 1: Coach Copeland, Bob Krenowicz, Dean Wise, Wesley Dreher, Bill Conway, Don Treadway, Dave Brink, Don Ayres, Bill Bowers, Dale Taylor, Bob Wilson, Glen Houtz, Glenn Hinkle, Coach Foster.

Row 2: Marshall Joyce, Bill James, Darrell Lenz, Jim VanMarter, Roy Troyer, Paul Wagner, Duane Freeman, Jack Swanson, Don Welch, Don Lewis, Alvin Lybargaer, Merlin Bachman, Jim Carlson, Arnold Jakubowski.

Row 3: Jim Doll, Herman Hinkle, Bernard Moran, Bernard Forch, Louis Stueckrath, Marshall Hahn, Dean Dodson, Larry Poffenberger, Lee Duryea, Bill Kalous, Jay Jamison, Dick Means, Jim Wilson, Darrell Lloyd.

The "K" Club is organized for lettermen of all sports at Kearney State. Officers for the year were:

President.....Dick Elm

Vice-President.....Duane Freeman

Sec.-Treas.....Glenn Rhode

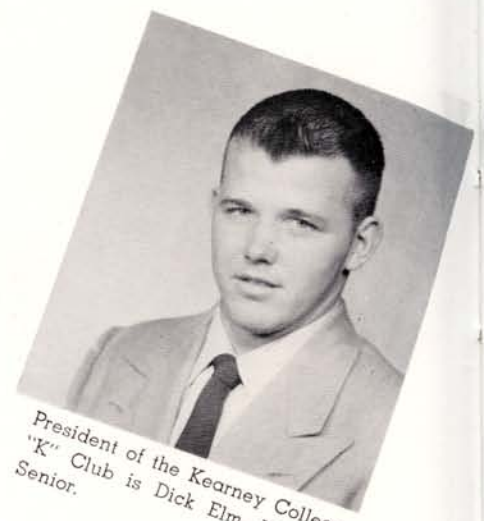

President of the Kearney College "K" Club is Dick Elm, Kearney Senior.

WAA



Row 1: Joyce Teter, Jean Zwiebel, Maxine Overturf, Donna Hastings, Janice Holm, Arlene Empfield, Ramona Fecht, Marilyn Teter, Nila Buss, Joan Brandt, Gretchen Burgess.
Row 2: Miriam Church, Jo Ann Meyer, Vernetta Ferris, Willa Gewecke, Mabel Treat, Isabelle Whitmore, Bernadine Chloupek, Margaret Bradshaw, Coleen Klien, Charmaine Daugherty, Jeanne Brogan, Marilyn Sutherland.
Row 3: Miss Harriet Yingling, sponsor, Karen Naylor, Shirley Post, Janet Mitchell, Darlene Jorgensen, Addie Lewis, Mary Alice Bauer, Norma Lee Epley, Mildred Hanson, Monica Taubenheim.



Women's Athletic Association officers:
Front Row: Ramona Fecht, basketball chairman; Donna Hastings, secretary; Jean Zwiebel, president; Arlene Empfield, second semester vice-president; Nila Buss, treasurer.
Row 2: Miss Yingling, sponsor; Maxine Overturf, volley ball chairman; Doris Teter, softball chairman; Janice Holm, corresponding secretary; Jo Ann Brandt, individual sports chairman.

Here's the "Yoggies" . . . winners of the intramural WAA basketball tournament. Standing is Shirley Post, Karen Naylor, Mary Alice Bauer. Seated is Janet Mitchell, Darlene Jorgensen, Addie Lewis.



Track

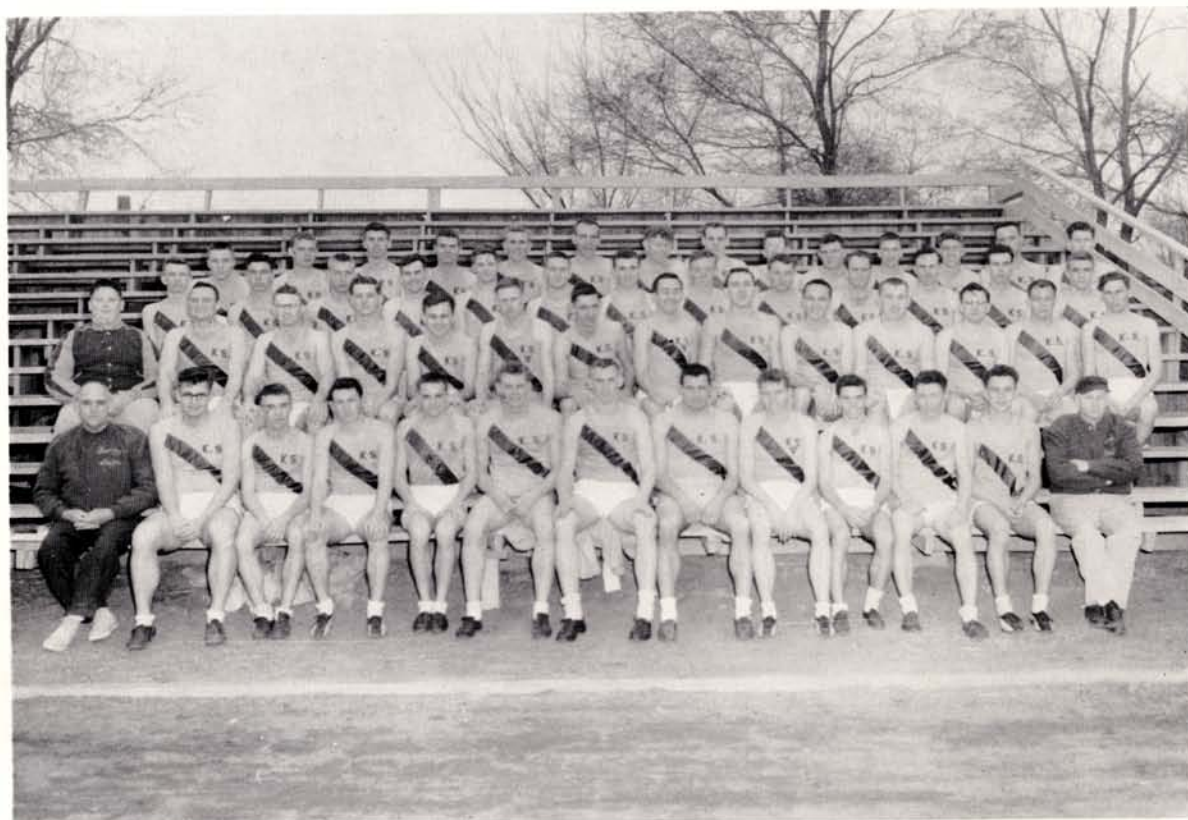

Row 1: Coach Foster, Gene Schuppen, Gene Luther, Don Ayres, Mervin Scoville, Dave Brink, Doyle Fyte, Merlin Bachman, Glen Hinkle, Harvard Smith, Leland Courtright, Don Straney, Coach Copeland.
Row 2: Jack Nelson, Dale Taylor, Dale Portis, Don Prince, Junior Brisco, Ed Bills, Bill Kalous, Glenn Houtz, Louis Stueckrath, Darrell Lloyd, Wesley Dreher, Art Ross, Ron Danderson, Lee Dureau.
Row 3: Jerry Meyer, Marshall Hahn, Francis Moes, Dean Howe, Harold Bennet, Darryl Nielsen, Bruce Lindley, Bob Miller, Bob Hanson, Duane Freeman, Dean Dodson, Bernie Moran, Bill Bowers.
Row 4: Jim Wilson, Jay Jamison, Herman Hinkle, Alvin Lybarger, Bud Extrom, Roland Hemphill, Bob Osterlund, Ed Barrett, Lloyd Pole, Leland Crosley, Reynal Suchanek, Tom Shields, Kent Brestal.

1953 KEARNEY TRACK SCHEDULE

March 21NCC Indoor Meet.....	Lincoln
April 9Hastings College	Kearney
April 15Fort Hayes College.....	Kearney
April 22Hastings College	Hastings
April 29Fort Hayes College.....	Fort Hayes
May 8Chadron College.....	Kearney
May 8-9NCC Golf and Tennis.....	Kearney
May 14-15NCC Track and Field.....	Kearney

Golf

Kearney College golfers Don Treadway and Ron Peister, take time out before practice.



Tennis



Ready for the courts! Kearney's fast tennis team included Dick Means, Don Lewis, Marshall Joyce and Earl Rademacher.

Advertising



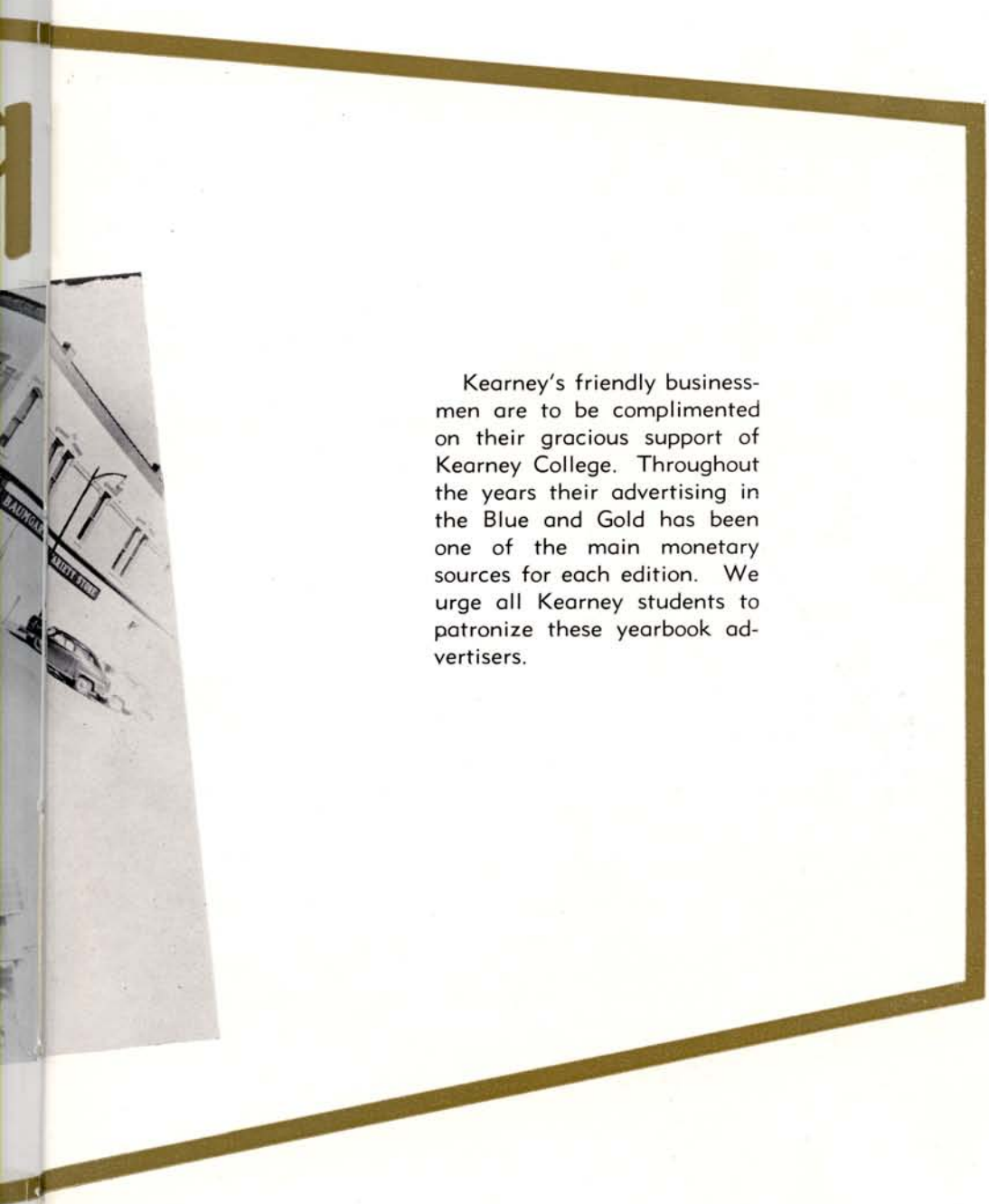

Kearney's friendly businessmen are to be complimented on their gracious support of Kearney College. Throughout the years their advertising in the Blue and Gold has been one of the main monetary sources for each edition. We urge all Kearney students to patronize these yearbook advertisers.



Year After Year

The Journal - Star
Printing Co. has been a leader
in the yearbook field.

- PRINTING
- LITHOGRAPHING
- PHOTO ENGRAVING



JOURNAL - STAR PRINTING CO.

926 P STREET

LINCOLN, NEBRASKA

Your Portraits

at

PHOTOGRAPHS OF DISTINCTION
ANDERSON
Studio

The Buffalo County Medical Society

Helps Support

Your College

The Kearney Dental Association

Helps Support

Your College

W. Page Boggs, D.D.S.
J. A. Cullen, D.D.S.
Denzler & Denzler, D.D.S.
J. A. Fowler, D.D.S.
R. M. Gilmore, D.D.S.

G. M. Hamilton, D.D.S.
Raymond Heuke, D.D.S.
K. L. Holmes, D.D.S.
Ben H. Pahl, D.D.S.
Frank O. Raasch, D.D.S.



Kearney Laundry

Dry Cleaners

W. K. Downing

For more than 64 years

Dial 24051

Kearney, Nebraska

Since 1888



Private Dining Rooms for all Occasions

Wedding Breakfasts, Luncheons, Dinners and Receptions. None too Large or too Small.

Fort Kearney Hotel and Coffee Shop

John A. Henry, Manager



Consumers Public Power District

Controlled and Operated for
Nebraskans by Nebraskans

Gaston's Music Co.

Pianos Sheet Music Records
Band Instruments Complete Repairing of Band Instruments

Kearney's Oldest and Finest Music Store



Fort Kearney National Bank

Complete Banking Service

Member Federal Reserve System—Member Federal Deposit Insurance Corporation

We Are Always Glad to Serve You.

Johnson's Cleaners

Dry Cleaning

Fur Cleaning

123 W 21 Street

Fur Storage

Kearney, Nebraska





Famous Shoe Store

The Place to Go For Shoes You Know

2111 Central Avenue

Kearney, Nebraska

Men's Roblee Justin Sherbrooks

Women's Air-Step Paris Fashion Girl Scout

Loafer Socks

Baumgartner's

Variety Store

Hosiery—Lingerie—Millinery—Stationery—School Supplies

Kearney, Nebraska

- Foods that satisfy
- Prices that please
- Where the students meet

The Chocolate Shop

Kearney, Nebraska

Claussens

"Come and See—What's new in a Claussen Shoe"

Kearney, Nebraska

Grantham Cafe

Where Friends Meet to Eat.

We cater to private parties in our
newly decorated party rooms.

For Young Men's Clothing reasonably priced try

Hirschfeld's

Kearney North Platte Ogallala

J. C. Penney Company

It pays to shop at Penney's

Kearney, Nebraska

Pitcher's Jewelry

Kearney's Largest and Finest Since 1885

Headquarters for Sterling, China, Crystal, Diamonds,
and Watches

2002 Central Avenue

Kearney, Nebraska



World Theatre

**In Kearney It's Idt's for
"It" in Men's Wear**

• Wallpaper

• Paints

• Glass

Eck's Paint & Glass Store

Kearney, Nebraska

Kaufmann & Wernert

5-10-25c Store

45 Years of Service to the Community

KGFW

1340 On Your Dial

Kearney, Nebraska

John W. (Jack) Yeager, Mgr.

Jack B. (Honest John) Lewis, Chief Engineer

Mutual Network

United Press

Gregerson Jewelry

Across from the World Theatre

Diamonds	Watches	Silverware	Clocks	Gifts
Jewelry	Pen & Pencils	Watch Bands		

Famous Brands

Guaranteed Repairs

Joy-Lynn

Flowers and Gifts

Quality Flowers—Universal Design

34541

2023 Central

Kearney, Nebraska

Lantz Drug Store

Highest quality at lowest prices

Walgreen System

Jordan's Standard Service

We Give S&H Green Stamps

Gas Oil

824 W 24

Batteries—Tires
Accessories

Lincoln Fertilizers

Now with FF-X (Free Flowing Factor)

Made in Central Nebraska especially for Central Nebraska Soils

Manufactured by

Lincoln Service & Supply, Inc.

Grand Island, Nebraska

Bodinson Hardware

Hardware Sporting Goods

Sherwin-Williams Paint

Sunbeam Appliances

2120 Central

Phone 20041

"America's Favorite Store"

F. W. Woolworth Co.

2210 Central Avenue

Kearney, Nebraska

Webster's

Cor. 24th-Ave. A

Batteries Cables Recharging Repairing
Tires & Tubes Tire Repairing Wheel Balancing
Phone 23511 Kearney, Nebraska

Allen's Cafe

Where Kearney Students Come and Enjoy Food and a
Friendly Atmosphere Anytime

Open 24 Hours a Day



Sears Roebuck and Company

Kearney's Newest Department Store

Phone 26281

Dr. T. R. Morris

Optometrist

Room 19, Patsios Bldg.

Phone 20142

Dr. A. E. Banik

Optometrist

2122½ Cent. Ave.

Kearney, Nebraska

Compliments of

Tasty Tea Room

Quality Bakery Products

Sehnert Bakery

2117 Central Avenue

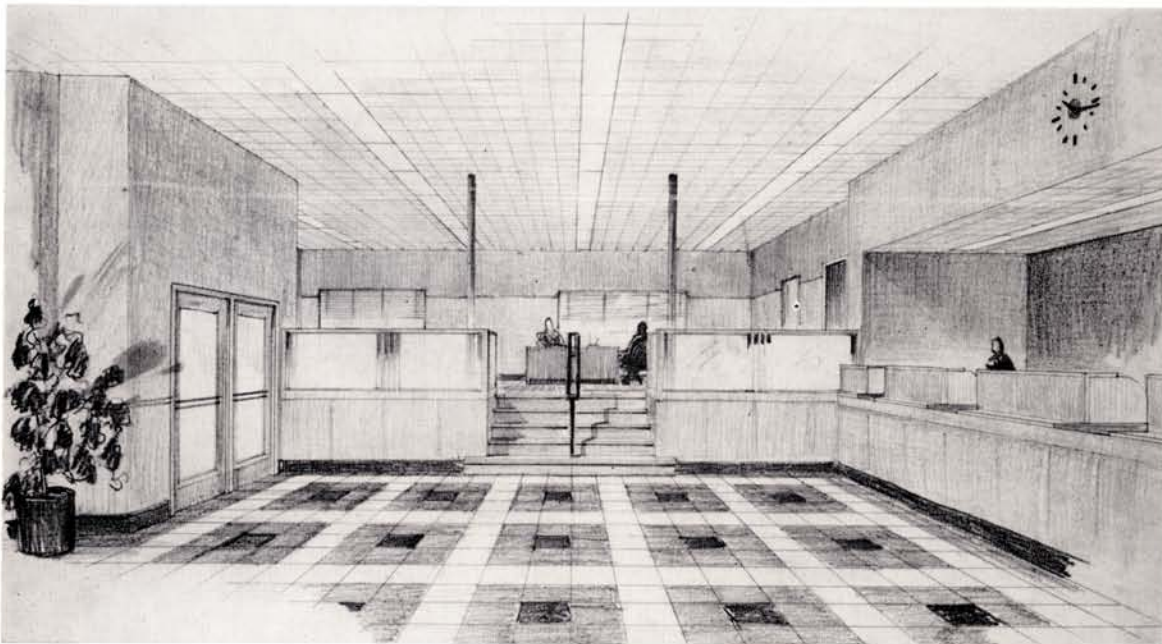

Platte Valley State Bank

"We Enjoyed Serving You"

Kearney, Nebraska

Phone 27051

Dr. M. H. Fitch

Optometrist

Fort Theatre Bldg.

Kearney, Nebraska

Bea's Flowers

Floral Arrangements As You Like Them

25th and 2nd

Kearney, Nebraska



Culligan Soft Water Service

Home of

"The Culligan Aires"

"Don't Take It So Hard," for the Phi Tau Dinner Dance.



Mattson Studio

Commercial Portraits
Cameras & Camera Supplies

Kearney, Nebraska



Kearney Floral and Nursery

Flowers For All Occasions

Kearney, Nebraska



More Quality, More Fashion
For Your Money
Compare

J. M. McDonalds

Kearney, Nebraska

If You Don't Believe Education Pays

Look at Me!

Nim's Station



In the Sports-Craft Supply Store

where they sell

"The Best In Everything For Sports"



It's Coffee Time at

Your Student Union



Always buy

Fairmont

Ice Cream

The Peak of Quality



Central Typewriter Company

G. G. (Jerry) Treadway, Manager

Complete Office Supply Store

Rentals—Sales—Service

2012 Central Ave.

Phone 22531

Kearney, Nebraska

Snack Bar

We try to serve good home-made food—
like your mother used to make

Your Patronage Greatly Appreciated

2209 Central

Emery F. Jurgens, Owner



Rainbow Cafe

Fine Foods Reasonably Priced

Arrange for the **Blue and Gold Room** for your party

Kearney, Nebraska

James C. Poullos, Owner



Congratulations to the Class of 1953

Tollefsen—Elliott

Lumber Company

Liberty Dry Cleaners

Your Sanitone Dry Cleaner

Craftsmen in Keeping Things New

2013 Central Avenue

Kearney Creamery

W. O. Richardson, Owner and Manager

Home of

Blue Bell Dairy Products

Phone 29031

2223 Second Avenue

Kearney, Nebraska

For a Tasty Home-Cooked Meal—
K.S.T.C. Students Pick the

Campus Cafe

Dorothy & Kermit Lundquist



Hawthorne's Jewelry

"Where generations have always been pleased"

Kearney, Nebraska



Kearney Plumbing and Heating Company

Bert W. Wallace Richard W. Wallace

Kearney, Nebraska



*Around the Corner
from Anywhere*



DRINK
Coca-Cola 5¢
REG. U.S. PAT. OFF.

BOTTLED UNDER AUTHORITY OF THE COCA-COLA COMPANY BY

Midway Coca-Cola Bottling Co.

Kearney, Nebraska

Schweser's

Shop in pleasant surroundings designed to enable us to
more conveniently serve you

Lundquist Sinclair

Across from the College
Phone 29373
Kearney, Nebraska

Faculty Index

Adams, Miss Louise.....	21	Larson, Miss Minnie.....	22
Anderson, Mrs. Golda.....	18	Ludden, Miss Carrie.....	19
Ahrendts, Mr. Harold.....	22	Lynn, Mr. William.....	22
Bauer, Mr. Leroy.....	22	McClure, Mrs. Margaret.....	21
Beckman, Mr. Elmer.....	25	Mantor, Mrs. Bernice.....	27
Berquist, Mrs. Alta.....	18	Mantor, Mr. Lyle.....	26
Bowes, Mr. Joseph.....	20	Means, Mr. Otho.....	27
Bruner, Mr. W. E.....	19	Morris, Mr. William.....	24
Campbell, Miss Dixie.....	22	Morse, Miss Mary.....	25
Campbell, Miss Phyllis.....	22	Nelson, Miss Theodora.....	25
Carlson, Mr. Kenneth.....	27	Nigh, Mrs. Edna.....	20
Cole, Mr. Harvey.....	19	Ockinga, Miss Clara.....	27
Conrad, Miss Jennie.....	26	Olsen, Mr. Otto.....	27
Copeland, Mr. Leland.....	24	Paine, Miss Alice.....	18
Cushing, Mr. Herbert L.....	4, 14	Place, Mr. Robert.....	27
Danker, Mr. Del.....	17, 21	Powell, Mrs. Gail.....	20
Diffenderfer, Mr. N. R.....	26	Powell, Mr. R. W.....	20
Failor, Miss Leona Mae.....	20	Roberts, Miss Phyllis.....	23
Foster, Mr. Charlie.....	24	Robinson, Miss Alice.....	16
Fox, Mr. Donald.....	25	Ryan, Mr. C. T.....	23
Garrett, Miss Delia.....	27	Sampson, Miss Helen.....	23
Hansen, Mrs. Mildred.....	19	Skinner, Miss Blanche.....	21
Hedges, Miss Doris.....	22	Smithey, Miss Edith M.....	17
Hoffman, Mr. Harry.....	23	Stout, Mr. H. G.....	17-20
Holcomb, Miss Laurel.....	18	Stoutemeyer, Mrs. Malvina.....	21
Holmgren, Mr. Phillip.....	26	Stutheit, Mr. Bernard.....	16
House, Mr. Robert.....	22	Wallace, Mrs. Helen.....	18
Istas, Mrs. Helen.....	23	Welch, Mr. Roland.....	27
Johnson, Miss Clara.....	23	Whitfield, Mr. George.....	22
Klein, Miss Dorothy.....	23	Williams, Miss Dorothy.....	18
Larsen, Mr. L. M.....	25	Yingling, Miss Harriet.....	24

Organizational Index

A Cappella Choir.....	70	Newman Club	83
Antelope	66	Orchestra	72
Band	68	Phi Tau Gamma.....	98
Basketball	141	Pi Kappa Delta.....	101
Blue and Gold.....	64	Pre-Med Club	85
Caledonians	96	Radio	130
Cum Laude Students.....	29	Seniors	32
Delta Pi Beta.....	90	Sigma Tau Delta.....	102
Football	135	Sigma Theta Phi.....	92
Freshmen	55	Social Science Club.....	86
Golf	151	Sophomores	47
Home-Ec. Club	88	Student Council	74
Inter-Frat-Sorority Council.....	89	Tennis	151
Inter-Varsity (IVCF)	85	Track	150
Juniors	41	Vet's Village Council	84
K-Club	148	W. A. A.....	149
Kappa Pi	104	Women's League	76
Lambda Delta Lambda.....	104	Xi Phi	100
L. S. A.....	84	Y. M. C. A.....	82
M. E. N. C.....	86	Y. W. C. A.....	80
Men's League	78	Zeta Chi Alpha.....	94
Naiads	87	Zip Club	87

Student Index

A

Ackerman, Lyle, Larned, Kansas - 47, 84
 Adams, Carol, Arcadia - - - 47, 92, 103
 Alberding, Arthur, Clay Center - - 55, 82
 Alberts, Bessie, Gothenburg - - - 55, 86
 Alexander, Mary, Kearney - - - 55, 87
 Andersen, Dick, Ord - - - - - 47
 Anderson, Virginia, Anselmo - - - 55
 Anderson, Jim, Grand Island - - - 55
 Andrews, Prichard, Almeria - - - 55
 Ankerman, Donald, Jr., Wilsonville - 55
 Asher, Dewey, Kearney - - - 55, 83
 Asher, Carol, Ravenna - - - 47, 85
 Asher, Donna, Ravenna - - - 61, 81
 Ashley, Robert, Grand Island - - - 47, 86
 Atkins, Loretta, Arnold - - - 55, 86
 Aten, Kenneth, Holdrege - - - 41
 Atwater, Janet, Kearney - - - 41, 87, 90
 Auble, Marion, Arnold - - - 55
 Austin, Kenneth, Ainsworth - - - 55
 Ayres, Don - - - - - 55, 138

B

Bachman, Merlin, Ayr - - - 41, 98, 137
 Badura, Mary, Fullerton - - - 47
 Baker, Perry, Miller - - - 41, 86, 96
 Barrett, Edward, North Platte - - 47, 85
 Bartusiak, Ray, Kearney - - - 41
 Bassett, Gary, Arnold - - - 47
 Bauer, Delores, Doniphan - - - 41, 88
 Bauer, Mary, Culbertson
 41, 77, 80, 81, 92, 100, 103
 Bauerle, Mary Ann, Naponee 55, 66, 84, 87
 Beard, James, Scottsbluff - - 32, 86, 96
 Beber, Harley, Omaha - - - 32
 Beghtol, Barbara, Kearney - - - 55, 87
 Bennett, Dean, Litchfield - - - 55
 Bennett, Harold, Litchfield - - - 55
 Bernet, Delores, St. Michael - - 55, 87
 Berry, James, Mitchell - - - 55, 138
 Beshore, Robert - - - - - 96
 Bice, Wanda, Carleton - - - 47, 80
 Bills, Edwin, Lodgepole - - - 55
 Binderup, Carol, Newark - - - 47, 92
 Blythe, Shirley, Overton - - - 47, 85
 Bodeen, Ronald, North Platte - - 55
 Bokowski, Dale, Kearney - - - 55, 64
 Bonness, Bryce, Grand Island - - 41, 96
 Bott, Nancy, Hastings - - - 55
 Bowers, Bill, Paxton - - - 55, 138
 Bradshaw, Margaret, Bloomington - 47, 86
 Brandt, Jo Ann, Kearney - - - 47
 Brawner, Ora, Gibbon - - - 32
 Brestel, Kent, Chappell - - 32, 96, 136
 Briggs, Margaret, Broken Bow - 41, 80, 100
 Brink, David, Kearney - - - 55, 138
 Brink, Donna, Kearney - - - 55
 Brogan, Jeanne, Sarben - - - 55, 87
 Brown, Bettie, Kearney - - - 55, 85
 Brown, Beverly, Fremont - - - 87, 90
 Brown, James, Grand Island - - 32, 104
 Burgess, Gretchen, Julian - - 55, 66, 87
 Brisco, Junior, Lexington - - - 55
 Bristowe, Donna, Grand Island - - 55
 Burgeson, Roger, Holdrege - - - 47
 Burhoop, Helen, York - - - 41, 92
 Buss, Nila, Blue Hill
 29, 32, 66, 84, 92, 100, 103
 Busteed, Robert, Ogallala - - - 32, 98
 Butler, Don, Ansley - - - - - 47

C

Calvin, Glenda, Ravenna - - - 55
 Campbell, James, Giltner - - - 61

Campbell, Patricia, Kearney - - - 55
 Campbell, Rosella, Kearney - - 55, 81
 Carlson, Bonnie, Kearney - - - 32
 Carlson, Glenda, Ravenna - - 55, 80, 85
 Carlson, James, Lisco - - - 55, 138
 Carlson, Shirley, Gibbon - - - 55, 87
 Carns, Ruth Ann, Kearney - - 47, 87, 90
 Carroll, Martha, Superior - - - 47, 92
 Casey, Lou, Lexington - 33, 89, 90, 112
 Casey, Mildred, Oconto 41, 64, 65, 66, 104
 Cavanaugh, Lawrence, Minden 47, 96, 136
 Cepel, Frank, Kearney - - - 56
 Chambers, Charlotte, Phillips 56, 81, 87
 Chaney, Thomas, Doniphan - - 56, 85
 Chisholm, Leon, Bloomington - - 56
 Chloupek, Bernadine, Litchfield - - 48
 Chorn, Shirley, Broadwater - - 56
 Christensen, Anne, Kearney - - 48, 90
 Chronopoulos, Leo, Grand Island
 33, 98, 104

Church, Miriam, Lexington - - - 56, 87
 Clark, Lexie, Gothenburg - - - 56, 87
 Clark, Robert, Kearney - - - 61
 Clarke, Diane, Treman - - - 56, 84
 Clement, Leona, Cotesfield - - 56, 81
 Cline, Colleen, Riverton - - - 56, 80
 Cole, Pearl, North Platte - - 48, 80, 87
 Collison, Connie, Farwell - 56, 66, 81, 87
 Collison, Gaynor, Campbell - - 41, 98
 Collison, Vera, Campbell - - - 49, 92
 Colon, Argelia, Arroyo, Puerto Rico 33, 92
 Consbruck, JoAnn, Kenesaw - - - 56
 Conway, William, Kearney - - - 33, 84
 Copp, Avis, Westerville - - - 41
 Courtright, Leland, Beaver City - 56
 Crawley, Marilyn, Kearney - - - 61
 Croissant, Rozella, Riverdale - - 56
 Crosley, Leland, Ord - - - 56
 Curry, Carolyn, Holbrook - - - 56

D

Dahlin, Roger, Ord - - - - - 56
 Daily, James, Milburn - - - 56, 82
 Danielson, Ronald, Sutherland - - 61
 Darling, Donald, Kearney - - - 41
 Daugherty, S. Charmaine, Kearney
 56, 81, 87
 Davenport, Joseph, Callaway - - 33, 83
 Davenport, Richard, Callaway - - 56, 83
 Dealey, James, Blue Hill - - - 56
 Deaver, Willadean, Kearney - - 56, 86
 De Lano, Calvin, Kearney - - - 49, 104
 Denison, Mahlon, Kearney - - - 56
 De Roli, John, North Platte - - - 56
 Dewey, Dennis, Gates - - - - - 56
 Dewey, Joyce Ann, Ansley - - - 56
 Dick, Robert, Kenesaw - - - 56, 86
 Dickerson, Barbara, Sumner - - 56, 87
 Dillin, Wayne, Beaver City - - - 49
 Dixon, Mary, Lexington - - - 56
 Dodson, E. Dean, Venango - - - 33
 Dodson, Max, Venango - - - - - 56
 Doll, James, Lincoln - - - - - 49, 136
 Doody, James, Plattsmouth 33, 74, 98, 117
 Douglas, Ella Marie, Aurora - - 56, 80
 Dowhower, Donald, North Platte - 56, 83
 Dreher, Welsley, Elwood - - - 56, 139
 Dunlap, Dorothy, Franklin - - - 49
 Duryea, Lee, Anselmo - - - - - 49

E

Eakins, Shirley, Paxton - - 56, 84, 87
 Eckhardt, Loretta, Campbell - - 48, 92
 Elm, Dick, Kearney - - - 33, 136, 148

Empfield, Arlene, Stapleton - - - 56, 87
 Engler, Robert, Kearney - - - 34, 101
 Epley, Norma, Pleasanton - - - 56, 81
 Erickson, Roberta, Broadwater 42, 80, 81
 Escritt, David, Oockdale - - - 56, 84
 Etzelmiller, Phil, Minden - - - 85
 Exstrom, Delores, Holdrege - - - 56
 Exstrom, LaGrant, Holdrege - - 42, 144

F

Fagot, Clementine, Lexington - - - 56
 Fecht, Ramona, Alma - - - 34, 84, 92
 Feis, Gillford, Franklin - - - 56
 Fenster, Marilyn, Broken Bow - - - 56
 Fenster, Robert, Broken Bow 48, 85, 96, 104
 Ferguson, Larry, Taylor - - - 56
 Ferris, Verneta, Osceola - - - 56, 87
 Finch, Rosalee, Oshkosh - - 48, 81, 92
 Fisher, Charlotte, Amherst - - - 56
 Fisher, Frances, Broken Bow - - - 56
 Fisher, Mary, Broken Bow - - - 34
 Fleming, Donna, Hastings - - - 56
 Fletcher, Marilyn, Ansley - - - 56
 Forch, Bernard, Stratton - - 56, 139, 144
 Forman, Marjorie, Cambridge - - 49
 Fortik, Priscilla, Kearney - - - 56
 Foster, Harriet, Kearney - - - 85
 Foster, Robert, Kearney - - - 49, 85
 Foth, Ellen, Ord - - - - - 56, 81, 87
 Frailey, Frank, Mitchell - - - 43
 Freeman, Duane, Kearney - - - 34
 Freeman, Marlene, Holbrook - - - 49
 Friesen, Lowell, Madrid - - - 57
 Frischholz, Ina, Columbus
 43, 66, 67, 77, 83, 87, 94, 100, 102, 104
 Furtak, Carol, Ravenna - - - 57, 87
 Furtak, Edward, Ravenna - - - 49
 Fyfe, Doyle, David City - - 136, 142, 145

G

Gallup, Allen, Kearney - - - 49, 85, 104
 Garber, Jean, Red Cloud - - - 34
 Garrelts, Delmar, Wilcox - - - 57
 Garrison, Le, Burwell - - - 61
 Garska, Carol, Kearney - - - 57
 Gates, Marion, Arcadia - - - 49
 Gewecke, Willa, Farnam - - - 48, 187
 Gillham, Grace, Ogallala 57, 65, 66, 74, 87
 Glover, Rex, Broken Bow - - - 57
 Goldenstein, Marilyn, Kearney - - 57, 84
 Goodchuck, Gracene, Kearney - - 48
 Goodman, Nelson, Cedar Rapids, Iowa
 34, 65
 Goodrick, Donald, Franklin - - - 57
 Grandgenette, Maurice, Jr., Valley - 57
 Green, Dorothy, Bartlett - - - 48, 80
 Green, Gwenty, Danbury - - - 57, 87
 Gross, Harry, Red Cloud - - - 43
 Grossnicklaus, Elaine, Osceola 48, 87, 90
 Gunderson, Carol, Dix - - - - - 48
 Guynan, Kathryn, Paxton - - - 57

H

Hahn, Marshall, Hampton - 42, 82, 84, 98
 Hall, Robert, Kearney - - - - - 43
 Hamidi, Mehdi, Meshed, Iran - - 42
 Hanley, Gwendolyn, Hayes Center - 57
 Hansen, Mildred, Oconto - - - 57, 80
 Hanson, Robert L., Holdrege - 43, 98, 137
 Hanson, Robert V., Elsie - - - 43, 82
 Hanzel, Lumier, Cotesfield - - 48, 85, 98
 Harveson, Leonard, Elsie - - - 43, 96
 Harder, Harold, Gibbon - - - 43
 Haring, Wesley, Riverton - - - 34, 86

Harkness, Lucy, Atlanta - - - - 49, 85
 Harms, Delores, Hildreth - - - - 57, 87
 Harms, Mervyn, Hildreth - - - - 49
 Harris, Elizabeth, Axtell - 42, 65, 86, 104
 Harris, Norma Lois, Kearney - - - - 61
 Hart, Alfred, Kearney - - - - 42, 96
 Hastings, Donna, Ansley - - - - 49, 94
 Hasty, Lloyd, Kim, Colorado - - - - 42
 Hauff, William, Glenvil - - - - 57
 Hayden, Rosemary, Alda - - - - 57
 Headrick, Gaylord, Maryville, Missouri - 34
 Heiliger, Duane, Kearney - - - - 57
 Heimsoth, Robert, Kearney - - - - 42
 Hemphill, Ronald, Kearney - - - - 35
 Henderson, Robert, Elsie - - - - 57
 Henley, Nancy, North Platte - - - - 57
 Herman, Lambert, Greeley - 43, 82, 85
 Hernbloom, Betty, Lodgepole - - - - 57
 Hervert, Stephen, Grand Island - - - - 57
 Hexamer, Hella, Back Krounack,
 Germany - - - - 43, 80
 Hieter, Ione, Burwell - - - - 66
 Higbee, Charles, Lexington - - - - 42
 Higbee, Donna, Lexington - - - - 61, 86
 Hinkle, Glenn, Cozad - 48, 96, 137, 143
 Hinkle, Herman, Cozad 35, 135, 136, 142, 145
 Hinton, Alfred, Stockville - - 42, 86, 103
 Hodge, Clarence, Palmer - - - - 48
 Holm, Janiece, Mason City - - - 48, 94
 Holmstedt, Joyce, Paxton - 48, 77, 84, 92
 Hough, Allen, Eddyville - - - - 57
 Houston, Denny, Kearney - - - - 57
 Houtz, Glen, Madrid - - - - 48, 96
 Howell, Donna, Gibbon - - - - 57, 87
 Huebner, Helen, Ord - - - - 57, 81, 87
 Huff, Duane, Callaway - - - - 61, 85
 Hunse, Doris, Arnold - - 57, 66, 81, 87
 Hutchinson, Duane, Pauline - - - - 35

I

Ingram, Harold, Kearney - - 35, 84, 104
 Innes, Marcelene, Kearney - - - - 57
 Irvine, Gloria, Alda - - - - 57
 Isaacson, Franklin, Holdrege - - - - 49
 Ivers, William, Grand Island - - - - 61

J

Jacobson, Sharron, Riverdale - - 49, 94
 Jakob, Carolyn, Grand Island 57, 81, 84, 87
 Jakubowski, Arnold, Ashton 35, 96, 142, 143
 James, William, Kearney - - - - 35, 136
 Jameson, Rhodell, Norman - - - - 57
 Jamison, Elaine, Kearney - - - - 35, 85
 Jamison, Jay, Kearney - - - - 57
 Jardon, Don, Alma - - - - 57
 Jardon, O. Max, Alma - - - - 104
 Jensen, Erna, Cozad - - - - 57, 80
 Jensen, Raymond, Dunning - - - - 35
 Johnson, Ardis, Kearney - - - - 42
 Johnson, Kathleen, Kearney - - - - 57
 Johnson, Kenneth, Eddyville - - - - 57
 Johnson, Mary, Kearney - - - - 57
 Johnson, Patricia, Holdrege - 50, 87, 90
 Johnson, Patsy, Gothenburg - 50, 87, 92
 Johnson, Sherry, Burwell - - - - 57, 81
 Johnson, Shirley, Kearney - - 50, 92, 103
 Johnson, Wallace, Kearney - - - - 49
 Jones, Gerald, Gibbon - - - - 51
 Jones, Roland, Amherst - - - - 57
 Jordan, Twyla, Kearney - - - - 42, 92
 Jorgensen, Alan, Minden - - - - 51
 Jorgensen, Darlene, Ashton 43, 87, 92, 140
 Joy, Robert, Nelson - - 36, 89, 98, 140
 Joyce, Marshall, Kearney 43, 96, 142, 143

K

Kalous, Bill, Kearney - - 51, 75, 96, 103
 Kappas, Katherine, Kearney - - - - 57

Kavadas, Nick, Kearney - - - - 44, 103
 Kearney, Patsy, Sumner - - - - 57, 85
 Kelly, Donna, Cambridge - 57, 66, 81, 87
 Kennedy, Patricia, Juniata - - - - 57
 Kidder, Jack, Sargent - - - - 57
 Kile, Arthur, Eddyville - - - - 44
 Knapp, James, Ansley - - - 45, 89, 96
 Knisteadt, Carl, The Dalles, Oregon - 57
 Koch, Rodney, Eustis - - - - 51, 96
 Koener, Theodore, Sweetwater - - - - 57
 Koeppen, Vernon, Oshkosh - - - - 51
 Korbek, Frank, Kearney - - - - 57
 Korslund, Marriann, Kearney
 29, 36, 92, 100, 102, 104
 Kort, Wayne, Blue Hill - - - - 57
 Krebsner, Werner, Zurich, Switzerland
 51, 74, 85
 Krenowicz, Robert, Oshkosh - - 36, 96

L

Lahm, Connie, Sumner - - - - 57, 85
 Landstrom, Ronald, Axtell
 29, 36, 98, 100, 102, 103
 Lane, Charles, Kearney - - - - 36
 Laubner, Mary, Hershey - - - - 50
 Lawless, William, Palisade - - - - 57
 Lechtenberger, Wauetta, Calloway - 50
 Ledbetter, John, Kearney - - - - 57
 Leggott, George, Elwood - - - 36, 136
 Lehman, Duane, Bertrand - - - 50, 96
 Lennemann, Mary, Orleans - - 58, 83, 87
 Lenz, Darrell, Chappell - - 45, 98, 136
 Lewis, Addie, Grand Island - 58, 81, 87
 Lewis, Daniel, Kearney - - - - 58
 Lewis, Don, Grand Island - 45, 79, 82, 98
 Lewis, Robert, Minden - - - - 58
 Lind, Shirley, Bayard - - - - 58
 Lindholm, RoDonna, Polk - 51, 80, 81, 94
 Lindley, Bruce, Lodgepole - - - 58
 Lindly, Marilyn Eck, Kearney 45, 89, 90, 110
 Line, Gordon, Eddyville - - - - 58
 Lipps, Donna, Franklin - - - - 58, 77
 Lippstrew, Lawrence, Hildreth - - - - 58
 Lloyd, Darrel, North Platte
 51, 74, 96, 142, 143
 Love, Russell, Ravenna - - - - 51, 98
 Lowe, Janet, Alma - - - - 58, 80, 87
 Luebbe, Joan, St. Libory - - 58, 77, 87
 Luther, Gene, Overton - - - - 58
 Lybarger, Alvin, Arcadia - - 51, 82, 98

Mc

McBee, Evelyn, Culbertson - - - - 58
 McCormick, Hillis, Central City 58, 66, 87
 McCormick, Laird, Kearney - - - - 58
 McCready, June, Kearney - - - - 58
 McCoy, Joseph, Loup City - - - 36, 145
 McElroy, R. Kay, Kearney - - - 58
 McEvoy, Barbara, Kearney - - - 81
 McGahan, Bernard, Elsie - - - 37, 74
 McGinnis, Rex, North Platte
 51, 74, 82, 98, 104
 McKean, Jerry, Kearney - - - - 58
 McKillip, Pat, Kearney - - - - 58, 83
 McMinder, Lyle, Grand Island 51, 79, 89, 96
 McMullen, Marjorie, Burwell - - - 61

M

Madsen, Shirley, Cotesfield - - - - 58
 Magette, Shirley, Kearney - - - 58, 83
 Manners, Joanne, Kearney - - - 58, 87
 Marquardt, Peggy, Doniphan - - - 61
 Marrs, Gene, Ravenna - - - - 58
 Marsden, Floyd, Grand Island - - - 61
 Martin, Colleen, Kearney - - - - 37
 Martin, Leonard, Kearney - - - - 58

Martinez, Mary, Hershey - - - - 58, 87
 Maser, Norma, Kearney - - - - 50, 86, 90
 Mason, Barbara, Arcadia - - - - 50, 90
 Mason, John, Arcadia - - - - 44, 98
 Mastin, Jack, Kearney - - - - 50
 Maulis, Edis Jean, Louisville, Colorado
 58, 87
 Maxey, Gene, Republican City - - - 58
 Means, Richard, Broadwater - 44, 96, 136
 Messersmith, Delvin, Farnam - - - 58
 Mettenbrink, Harold, Arcadia - - - 50, 98
 Meyer, J. D., Lodgepole - - 45, 64, 96
 Meyer, Jerrold, Lodgepole - - - 58
 Meyer, Jo Anne, Scotia - 50, 87, 103, 104
 Micek, Tom, Columbus - - - - 51
 Miller, Robert, Hendley - - - - 58, 82
 Milliken, Marilyn, Kearney - - - 45, 130
 Mills, David, North Platte 51, 74, 82, 98, 143
 Mingus, John, Ravenna - - - - 51
 Mitchell, Janet, Orleans - 50, 87, 92, 104
 Moes, Francis, Kearney - - - - 58
 Mohatt, James, Sidney 45, 66, 83, 86, 100
 Mohler, Jean, Eddyville - - - - 58, 81, 85
 Montgomery, Jean, Lexington - - - 58, 86
 Moor, Gordon, Holdrege - - - - 50, 85
 Moran, Harry, Palisade - - - - 37, 96
 Moraver, Daryl, Cotesfield - - - 58
 Morgan, George, Jr., Enders - - - 50, 96
 Moss, Kennard, Elwood - - - - 58
 Mote, Barbara, Kearney - - - - 58
 Motes, Merlyn, Wahoo - - 37, 66, 90, 102
 Muhle, Lorraine, Schuyler 37, 77, 94, 103
 Muller, Janet, Gibbon - - - - 50, 92
 Mumford, Idalea, Oshkosh - - - 58, 87
 Mundorff, Jo Ann, Kearney
 37, 86, 87, 90, 100
 Murphy, Bernard, Aurora - - - - 61
 Murray, Esther, Broken Bow - - - 45

N

Nama, Jean, Shelton - - - - 44, 86
 Naylor, Karen, Kimball - - - - 50, 87
 Needham, Sharon, Kearney - - - - 58
 Nelson, Jack, Grand Island - - - - 58
 Nelson, Jenna Lee, Kearney - - - 104
 Nelson, Kyler, Kearney - - - - 58
 Newbrey, Mary, Cozad - - - - 58
 Nichols, Gay, Arnold - - - - 58
 Nicholson, Eldon, Cambridge 37, 86, 101
 Nielsen, Darold, Stapleton - - - 58
 Nordbrock, Gerald, Wilcox - - - 58
 Norris, Charles, Funk - - - - 37, 98
 Novosad, Amelia, Ord - - - - 58, 83
 Novy, Irma, Ravenna 38, 86, 94, 113, 117

O

Ohlman, Clayton, Shelton - - - - 58
 Olmstead, Ival, Overton - - - - 58
 Olsen, Leslie, Hardy - - - - 58, 85
 Olson, Norma, Merna - - - - 58
 Orcutt, Helen, Doniphan - - - - 38
 Osterhondt, Howard, Curtis - - - 58
 Osterlund, Robert, North Platte - 59, 82
 Overturf, Maxine - - - - 38, 94

P

Pahl, Lloyd, Brady - - - - 61
 Pappas, Olembla, Bayard - 59, 66, 81, 87
 Parker, Samuel, Farnam - - - - 59
 Patterson, Ronald, Gothenburg - - - 59
 Paul, Bonnie, North Platte - 59, 66, 85, 87
 Paulsen, Marian, Aurora - 44, 86, 87, 104
 Peak, Mary, Orleans - - - - 59
 Pearce, Mabel, Merna - - - - 59
 Peister, Ronald, Kearney - - - - 44, 98
 Peltzer, Kathleen, Broken Bow - 59, 80, 87

Peterson, Margaret, Amherst - - - 50
 Peterson, Shirley, Elm Creek - - 59, 87
 Pettitjean, Keith, Stamford 38, 84, 103, 104
 Pfeiffer, Robert B., Elwood - - - 59
 Pfeiffer, Robert L., Amherst - - - 59
 Pfeiffer, William, Elwood - - - 59
 Philbrick, Helen, Grand Island 51, 81, 87
 Phillips, Larry, Fullerton - - - 59
 Pierce, Jerry, Hastings - - - 61
 Poage, Raymond, Kearney 59, 74, 85, 86
 Poffenberger, Larry, Kearney - - 59, 139
 Porath, Carol, Seneca - - - 59, 81
 Porter, Lynn, Kearney - - - 44, 96
 Portis, Dale, Cotesfield - - - 59, 139
 Post, Shirley, Ashton - - - 59, 87
 Prather, Janet, Kearney - - - 59, 65, 77
 Prince, Donald, Palmer - - - 59
 Pascherer, Nancy, Kearney - - - 38
 Psota, Helen, Ravenna
 45, 83, 89, 94, 100, 102, 112

R

Rademacher, Earl, Loup City - 45, 82, 98
 Rall, John, Kearney - - - 44, 96
 Ralston, Glenn, Kearney - - - 51
 Ralston, Lillian, Kearney - - - 51
 Ramm, Darlene, Litchfield - - - 59
 Randall, Janice, Gibbon
 38, 80, 88, 92, 100, 104
 Rasmussen, Arlin, Dannebrog - - 52, 85
 Rath, Jo Ann, Harvard - - - 52, 90
 Rathe, Carol, Kearney - - - 59, 86, 87
 Reck, Gerald, Kearney - - - 38, 74, 98
 Reck, Harold, Kearney - - 38, 74, 98, 103
 Reidy, James, Kearney - - - 59
 Reynolds, Barbara, Kearney - - - 59
 Reynolds, Don, Orleans - - - 39, 98
 Reynolds, Mary, Gibbon - - - 59
 Richter, Bonnie, Hayes Center
 44, 77, 80, 89, 92
 Ridder, Marcella, Callaway - - 44, 66
 Riege, Edmund, Kearney - - - 59
 Riggins, Gerald, Chadron - - - 59
 Riley, Jack, Shelton - - - 44, 98
 Rischling, Bill, Kearney - - - 39
 Roach, William, Benkelman - - - 59
 Robbins, James, Kearney - - - 59
 Rocker, Merlin, Hildreth - - - 59
 Rogers, Elsie, Trenton - - - 39
 Rohde, Glenn, Eddyville - - - 52, 137
 Rosse, Arthur, Maxwell - - - 59
 Roucis, Patricia, Broken Bow - 59, 66, 83
 Rowe, Harold, Auburn, Maine 39, 67, 100
 Rubenthaler, Daniel, Scotia - - 59
 Ryan, Eugene, North Platte - - 59, 83

S

Sanderman, Carolyn, Lexington - 45, 90
 Savely, Robert, Republican City - 59, 84
 Sawyer, Edwin, Kearney - - - 29, 39
 Schippert, Joyce, Republican City - 59
 Schmeedle, Arleda, Broadwater - 59
 Schmohr, Shirley, De Witt - 59, 84, 87
 Schulte, Beverly, Scottsbluff - 59, 83, 85
 Schuppan, Gene, Hastings - - - 59
 Schwieger, Geraldine, Phillips - 59, 81
 Scoville, Merlyn, Sumner - - - 59
 Sevier, Brown, Kearney - - - 39, 84
 Shackelford, Everett, Palisade - - 59
 Shaw, Phyllis, Hayes Center - - 59
 Sherrill, Donald, Albion - 45, 64, 98, 101
 Shields, Tom, Kearney - - - 59, 74, 138
 Shoemaker, Maxine, Kearney - - - 85
 Shriner, Eldon, Elwood - - - 59
 Siebler, Irene, Loup City

23, 39, 89, 92, 111, 112, 114
 Siebrass, Hershel, Blue Hill - - 46, 98
 Sinnen, Dallas, Minden - - - 59
 Skinner, Eli, Ruskin - - - 59
 Skov, Charles, Riverdale - - - 53, 96
 Skov, Leonard, Riverdale - - - 59
 Slocum, Marvin, Litchfield - - - 59, 86
 Smith, Arvid, Republican City - - 60
 Smith, Elizabeth, Palisade - - 53, 83, 86
 Smith, Royce, Callaway - - - 61
 Smith, Virginia, Palmer - - - 60, 87
 Smith, Wendell, Arnold - - - 60, 86
 Softley, Lloyd, Kearney

46, 65, 66, 67, 74, 82, 98
 Sohrweid, Lavonne, Riverdale 53, 80, 87, 92
 Sorensen, Willis, Kearney - - - 60
 Spence, Richard, Holdrege - - 60, 66, 83
 Spencer, Lowell, Broken Bow 53, 85, 96, 104
 Spilnek, Alice, Burwell - - - 53
 Sprague, Harold, Republican City - 60
 Stanton, Nancy, Republican City - 60
 Stark, Carletta, Ravenna - - - 60
 Stephens, Jean, Elm Creek - - - 53
 Stevens, Rosemary, Harvard - - - 60
 Stone, Connie, Alma - - - 60, 87
 Straney, Donald, Minden - - - 60
 Streit, Larry, Overton - - - 60
 Striker, Ray, Lincoln - - - 60
 Stromberg, LaVonne, Sumner - 60, 85
 Strong, Howard, Almeria - - - 52
 Strong, Hugh, Almeria - - - 52
 Stueckrath, Louis, Plainview
 39, 137, 142, 143
 Suchanek, Reynal, Ord - - - 60
 Sutherland, Marilyn, Elm Creek
 52, 94, 103
 Swanson, Jack, Aurora - - - 60
 Swearingen, Robert, Elm Creek - - 53
 Switzer, Pauline, Kearney - - - 60

T

Talbert, Mary, Valley - - - 53, 83, 92
 Taubenheim, Monica, Kearney - - 53, 83
 Taylor, Dale, Chappell - - - 60, 137
 Taylor, Dale L., Chappell - - - 52
 Teachon, Patty, Broken Bow - - 53, 85, 86
 Teter, Doris, Bartley - - - 53, 94
 Teter, Marilyn, Bartley - - - 46, 80
 Thompson, Doris, Anselmo - - 60, 80, 87
 Thornton, Beverly, Kearney - - 60, 83
 Thorp, Dorothy, Paxton - - - 53, 84
 Throop, Robert, Grand Island - - 52
 Thurman, Alice, Oconto - - 60, 66, 81
 Thurston, Shirley, Kearney - - 60, 83
 Tilmanis, Anita, Kearney - - - 60
 Toole, Jane, Kearney - - - 46
 Toole, Jean, Kearney - - - 46, 86
 Torbeck, Melvin, Johnson - - - 52
 Towers, Joyce, Maxwell - - - 60
 Towers, Sharon, Maxwell - - - 52, 92
 Treadway, Donald, Kearney - - 52, 145
 Troyer, Roy, Arnold - - - 52, 137
 Treat, Mabel, Wilsonville - - 60, 81, 87
 Tucker, Zoe Ann, Grand Island - 60, 81, 87
 Tunnell, B. Geniece, Stapleton
 53, 80, 81, 87
 Turner, Leo, Elm Creek - - - 61
 Tuttle, Donna, Hastings - - - 60
 Tye, Joseph, Kearney - - - 40

U

Unick, Lloyd, Litchfield - - - 60
 Urban, Dorothy, Ord - - - 53, 90, 101

V

Valentine, Lois, Ravenna - - - 40
 Valla, Frank Jr., Ord - - - 60, 83
 Van Marter, James, Carlisle, Pa. 40, 137
 Veal, Chadean, Elm Creek - - - 60
 Vincent, Loren, Stamford - - - 61
 Vogler, Robert, Lisco - - - 53
 Vohland, Joan, Gibbon - - - 60
 Volstead, Robert, Kearney - - - 60

W

Wagner, Paul, Culbertson - 52, 98, 137
 Walcott, Geraldine, Shelton - - - 52
 Walcott, Marie, Shelton - - - 52
 Walker, Paul, Dix - - - 52
 Ward, Don, North Loup - - - 46
 Watkins, Bill, Grant - - - 46, 65, 98
 Wear, Mary, Big Springs - - 60, 80, 87
 Webb, Dean, Kearney - - - 40, 137
 Weeks, Dave, Kearney - - - 52, 85
 Weir, Mary Lee, Sutherland 52, 77, 84, 92
 Weiss, Roger, Rinsworth - - 53, 96
 Welch, Don, Kearney
 46, 74, 79, 98, 100, 102, 143
 Wells, Clinton, Anselmo - - - 53, 60
 West, Kenneth, Kearney - - - 60
 Whitaker, James, Doniphan - - - 53
 Whitmore, Isabelle, McCool Junction
 54, 84, 87
 Whitesel, Lyle, Miller - - - 60, 82
 Whitney, Marilyn, Funk 54, 65, 66, 81, 104
 Wick, Donna, Amherst - - - 54, 80
 Wiest, Dale, Ogallala - - - 60
 Wilkins, Virginia, Fairfield - - - 60
 Wilkinson, James, Minden - - - 60
 Williams, Marian, Omaha - - - 54
 Williams, Prince, Omaha - - - 54
 Williamson, Billy, Stratton - - - 60
 Willoughby, Wilma, Fairbury - 54, 104
 Wilson, James, Oxford - - - 60, 138
 Wilson, Mildred, Kearney - - 54, 87, 90
 Wilson, Robert, Gothenburg - - - 60
 Winchester, Gerald, Anselmo - - 54
 Wise, Dean, Sidney - - - 60, 138
 Wissbaum, Phyllis, Kearney
 46, 83, 86, 92, 103
 Wolfe, Mrs. Oris, Kearney, PG - - 61
 Wolford, Wayne, Kearney - - - 60
 Wright, Ilia, Elm Creek - - - 54
 Wurst, Lois, York - - - 46, 104
 Wyatt, Jean, Scottsbluff - - 54, 87, 104

Y

Yanney, Michael, Kearney - - - 60, 101
 Yax, Levon, Scotia - - - 60, 83
 Yentes, Lyla, Eddyville - - 54, 87, 92
 Young, Wendell, Madrid - - - 60

Z

Zavarka, Norma Elba - - - 54
 Zelske, Willa, Stamford - 54, 84, 92, 101
 Ziggafos, Betty, Grand Island
 54, 74, 80, 92, 101, 109
 Zorn, Marcia, Gothenburg
 54, 80, 87, 92, 110
 Zwiebel, Jean, Central City
 29, 40, 85, 89, 94, 100

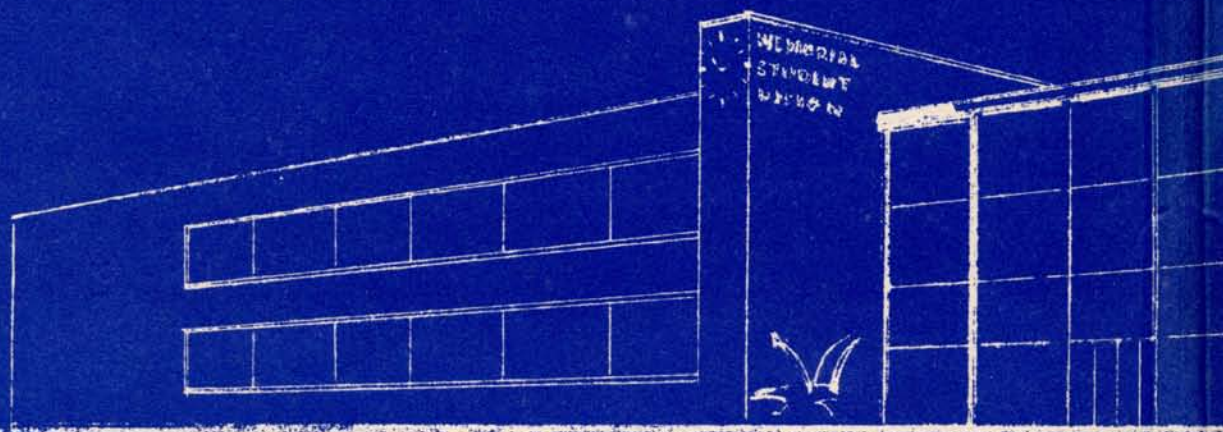

PROPOSED ... MEMORIAL
NEBRASKA STATE T

HERBERT L. CUSHING PRESIDENT

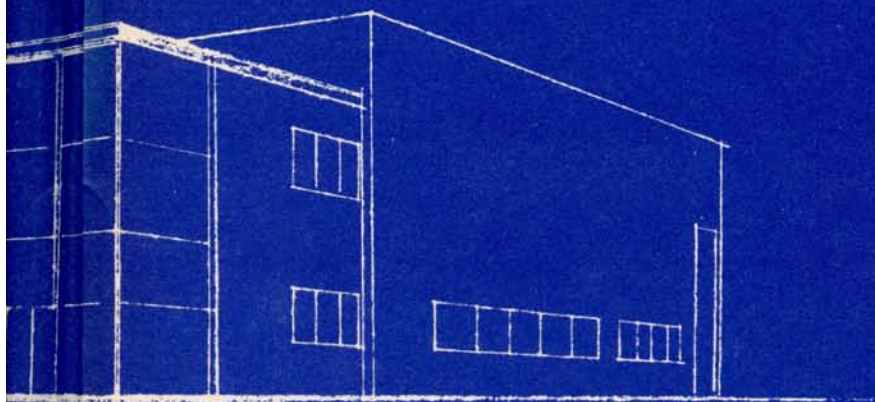

L STUDENT UNION.

TEACHERS COLLEGE KEARNEY, NEBR.

JOHN P. HELLEBERG A.I.A. ARCHITECT KEARNEY, NEBR.

