

1956
0709
BLUE AND
BUTR

UNIVERSITY OF NEBRASKA AT KEARNEY



3 5085 00554 7112



Arch LB 1905 .K4 B57x
1954 c.4

The Blue and gold

UNIVERSITY OF NEBRASKA AT KEARNEY



3 5085 00554 7112

CALVIN T. RYAN LIBRARY
KEARNEY STATE COLLEGE
KEARNEY, NEBRASKA



ADMINISTRATION BUILDING

The 1954 Blue and Gold

Rex McGinnis, Editor

Lloyd Softley, Business Manager

Leona Mae Faylor, Faculty Advisor

NEBRASKA STATE TEACHERS COLLEGE

Kearney, Nebraska



IN MEMORIAM



Joseph L. Bowes

To the campus of the Nebraska State Teachers College in 1947 there came a modest and unassuming Assistant Professor of Education. A graduate of the University of Nebraska, he had already made a distinguished record as a Superintendent of City Schools at Adams and Franklin, Nebraska where his memory was and is cherished by hundreds of graduates who had been privileged to count him as friend and counselor.

As a member of the staff in the Education Division at Nebraska State he taught and became well acquainted with every student who planned to enter the teaching profession. His philosophy was one of quiet, earnest and sincere devotion to the cause of education and to the students whose interests were close to his heart. As he had lived quietly, he quietly slipped away, his memory beloved by administrators, faculty and students alike. His faithfulness to the cause he had elected to serve shall ever stand as an inspiration to those who knew and loved him.

Herbert L. Cushing, President

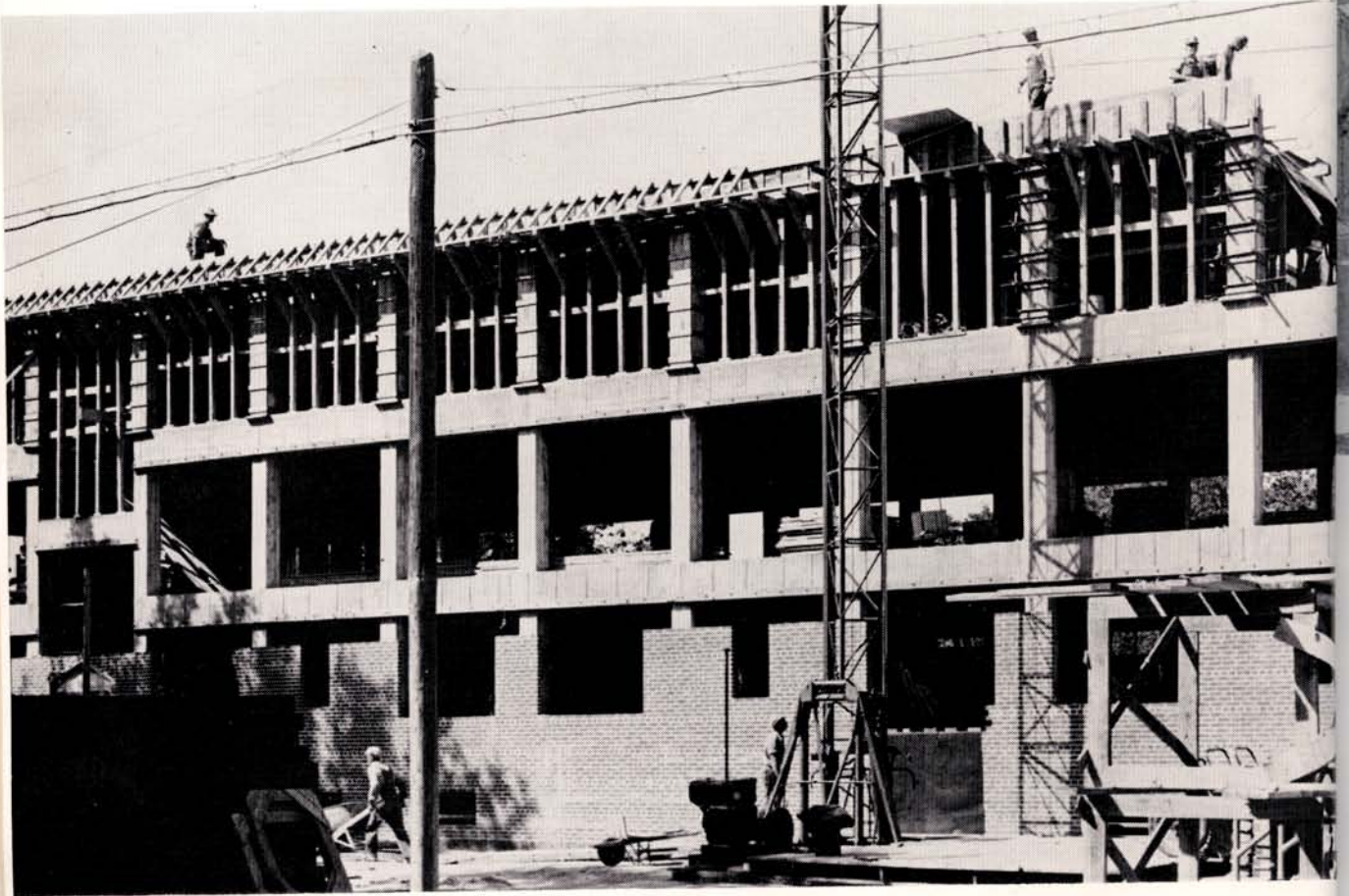

Nearing completion is the new Girls' Dorm, **Martin Hall**.



Gymnasium

A. O. Thomas Building





Student Union

Vocational Arts Building





Men's Hall

Case Hall

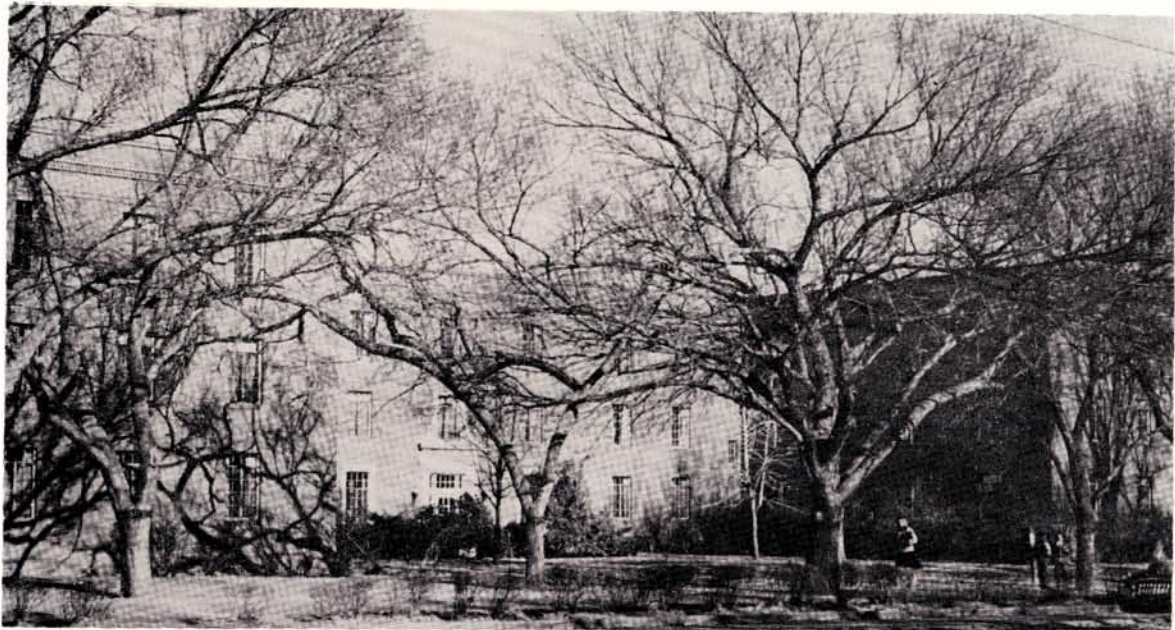



Herbert L. Cushing . . . President

A.B., Grand Island College; Graduate Student, University of Chicago; A.M., University of Nebraska; Ed. D., Nebraska Wesleyan University, 1936.



Mrs. Herbert L. Cushing

Behind the Scene



Beverly Hoxby
Secretary to President Cushing



Mrs. Mary Whipple
Publicity Director



Alice M. Robinson is the dean and counsellor of women at Kearney State Teachers College.

COLLEGE DEANS

Dr. Roy Jorgensen is the dean and advisor to the men at Kearney State Teachers College.



Dr. Leo Thomas, Dean of
Instruction.



SUBHEADS



Del Danker, Head of
Teacher Placement Bureau
and Demonstration School.



Dr. W. E. Bruner
Biology



Dr. Leona Mae Failor
Education



Mr. Harold Ahrendts
Fine Arts



Mr. C. T. Ryan
Language

DEPARTMENT HEADS

Mr. Charlie Foster
Physical Education



Dr. Donald E. Fox
Physical Science



Dr. Lyle E. Mantor
Social Science



Mr. Otto Olsen
Vocational Arts





Miss Alice Paine
Librarian



Miss Laurel Holcomb
Asst. Librarian



Mrs. Goldah Anderson
Director of Cafeteria



Miss Edith M. Smithey
Registrar



Miss Dorothy Williams
Bursar



Mrs. Alta Bergquist
College Nurse



Mrs. Romaine Webster
Student Union Director

LeRoy Bauer
B.S., M.Ed., M. Music



Harold Ahrendts
A.B., M.A.

Louise Adams
A.B.

Elmer Beckmann
B.A., M.A.



John C. W. Bliese
B.A., M.A., Ph.D.



W. E. Bruner
B.S., A.M., Ph.D.



FACULTY

Mrs. Irene Carlson
B.A., M. A.

Kenneth Carlson
B.S., M.A.

**Mrs. Phyllis Campbell
Aspen**
B.E.





Jennie Conrad
A.B., A.M.



Harvey E. Cole
A.B., M.A.



Leland Copeland
A.B., M.A.



Leona Mae Failor
B.S., M.A., Ph.D.



Charlie Foster
A.B., A.M.



Donald E. Fox
A.B., M.S., Ph.D.

Mildred Hansen
A.B.



Delia Garrett
B.S., M.S.

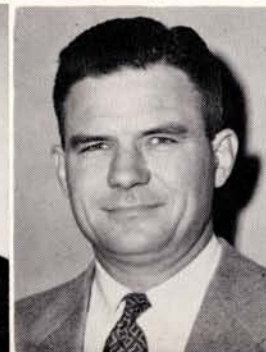

Marvin Franklin
B.A.

FACULTY

Helen Istas
A.B., M.A., Ph.D.



Philip Holmgren
A.B., M.A., Ph.D.



Doris Hedges
B.S., M.A.

Don Jester
A.B., M.A.

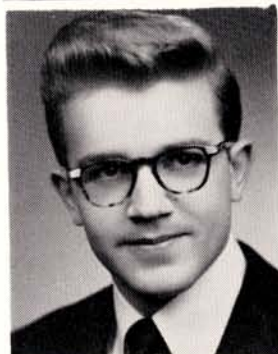

Clara Johnson
A.B., M.A.



William King
A.B., M.A.



Dorothy Klein
A.B., A.M.

L. M. Larsen
B.A., M.A.



Ashford Kelly
A.B., M.A.

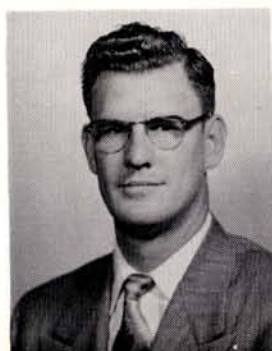



Minnie Larson
A.B., A.M.



William Lynn
B.M., M.M.



Margaret McClure
A.B.



Bernice Mantor
B.S., M.S.



Lyle Mantor
A.B., A.M., Ph.D.



Warren Messman
A.B., M.A.



Theodora Nelson
B.S., M.S.



Mary Morse
B.S., M.S., Ph.D.



William Morris
B.S., M.A.



Edna Nigh
A.B., A.M.



Clara Ockinga
B.S., M.S.



Otto Olsen
A.B., B.S., A.M.

Gail Powell
A.B., M.A.



R. W. Powell
B.S., A.M.



Phyllis Roberts
B.A., M.A.





Calvin T. Ryan
A.B., Ed. M.



Helen Sampson
B.A., M.A., Ph.D.



Blanche Skinner
A.B., A.M.



Malvina Stoutemyer
B.S., A.B., A.M.

Roland Welch
B.A., M.A.



Richard Welsbacher
B.A., M.A.



George Whitfield
B.M., M.M.



Harriet Yingling
B.S., M.A.



Classes

Through the good will and co-operation of the students, the campus at Kearney State Teachers College maintains its name as "The Friendly College."

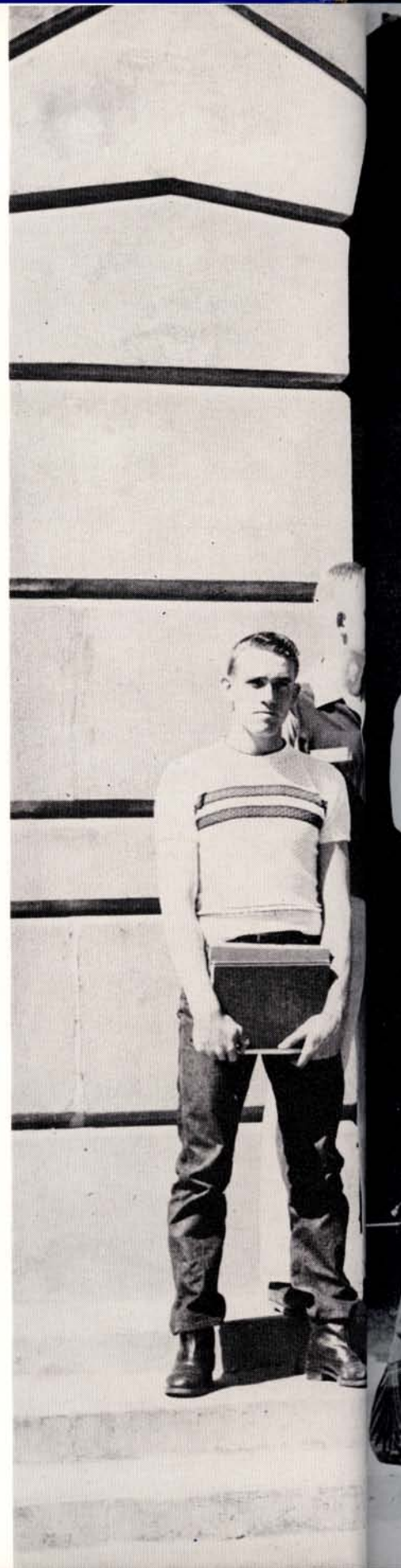



CLASS OFFICERS



Senior Class officers, Mildred Casey, Marshall Hahn, and Liz Harris, discuss forthcoming graduation. Looks as though Liz is taking a little dictation.



Dave Mills, Junior Class President, and officers, Patsy Johnson and Janet Mitchell getting some ideas for the event of the year, *The Junior-Senior Prom*.

Paul Jewett, Carole Anderson, Roberta Case, and Jim Nelson were elected as officers to represent the Freshman Class.



Bo's Miller, vice president of the Sophomore Class, seems to enjoy posing with class officers Joanne Manners and Sherry Johnson. Not pictured is Dewey Asher, class president.

SECOND SEMESTER STUDENTS



Row 1. Mose Belmudez, Tom Chandler, Thomas Condon, Thurza Extrom, Vernon Lee Ferguson, and Russell Gaston.
 Row 2. Albert Groothuis, Ronald Gzehuiak, Argelia Hawley, Jill Ann Jenkins, Bruce Johnson, and Helen Johnson.
 Row 3. Barbara Jean Johnston, Paul Kimmons, Eileen Laird, Donald Main, Jim Morton, and Marvin Nielsen.
 Row 4. Helen Orcutt, Donna Ottum, Steve Owens, Duane Pramberg, Margery Polman, and Elaine Poullos.
 Row 5. Vivienne Priefert, Charles Reicks, Iris Richards, Mrs. Edna Seeger, Bud Seeger, and Bob Smith.
 Row 6. Gary Thomas, Bill Trimble, and Morgan Wells.

FRESHMEN 1954





Row 1. Ray Alexander, Barbara Allmand, Marianne Altmaier, Henry Amend, Ardyce Carroll, Roberta Case, Noel Chavet, Leona Christensen, Sylvia Christensen, Larry Collison.

Row 2. Barbara Anderson, Burton Anderson, Carole Anderson, Gary Anderson, Clara Colson, Nila Corkill, Robin Croissant, Susan Day, JoAnn Dean, Boyd Deets.

Row 3. Jane Anderson, Lucille Anderson, Stanley Anderson, Norris Augustin, Shirley Detrick, Ivan Dicken, June Dohrman, James Dunloy, Amy Dusek, Mary Alice Eckhout.

Row 4. Inge Aulik, Ruth Ann Barker, Irma Bashford, Kay Bauman, Roger Edson, Harold Engleman, John Ernst, Lewis Felker, Henry Fisher, Joyce Foged.

Row 5. Gilbert Baxter, Jerry Baberness, Jim Beck, Helen Bennett, Arlene Foster, Marlene Fox, Linda Garrelts, Jerald Garrison, Robert Gell, Evelyn Genereux.

Row 6. Marilyn Berges, LaRue Betke, Ron Bickford, Donna Boggs, Anita Gengenbach, Cletys George, Sharon Glenn, Joan Goedert, Sharon Graham, Frances Gross.

Row 7. Joy Ann Breinig, Jeneane Brennick, Donna Brown, Jimmie Buller.

Row 8. Norma Burger, Jim Butterbaugh, Blanche Cargill, Dean Carman.



Row 1. Shirley Gudgel, Dwight Hahn, Elsie Haines, Gilbert Harris, Norma Harris, Shirley Hartman.

Row 2. Thane Hascall, Frederick Harvey, Glen Hawley, Delores Hedges, Sybil Heiser, Marlene Helser.

Row 3. Shirley He'zar, Don Hemje, Larry Hemmett, Ivan Henderson, Mildred Hensel, Donna Higbee.

Row 4. Vesta Hill, Betty Hollander, Lee Holm, Marlene Hooper, Sally Holtman, Doyle Howitt.

Row 5. Naomi Hubert, Marjorie Hughes, Marjorie Inderlied, Diane Ingram, Carolyn Jacob, Darlene Jares.

Row 6. Paul Jewett, Alice Johnson, Larry Johnson, Jerry Jones, Gerald Jordan, Sharon Kearney.

Row 7. Charles Kelly, Frederick Kempf, Perry Kenney, Beverley King, Jack King, Marilyn Kremer.

Row 8. Randall Krumbach, Viola Krzycki.

Row 9. Arlene Kuhmann, Rosie Laguna.





Row 1. Joan Lanquist, Loretta Lee, Beverly Lindholm, Clarence Lippstreu, Betty Livingston, Anita Lorenzen.

Row 2. Anita Lueking, Maureen McCants, Ralph Makinster, Mary Meisenback, Glennys Mercer, Russell Meyer.

Row 3. Jo Ann Minor, James Mitchell, Lila Moffat, Allan Morris, Leonard Most, Betty Lou Mundt.

Row 4. Margaret Munster, Bernard Murphy, Dagmar Naylor, Margaret Nealon, Gerald Nelson, James Nelson.

Row 5. Maurice Nelson, Henry Obermeier, Patricia Olson, Shirley Orvis, Burton Pace, Bessie Packard.

Row 6. Basil Patsios, Sonja Paulsen, Don Peters, Robert Peters, Larry Peterson, LaVonne Peterson.

Row 7. Margaret Peterson, Gerald Pierce, Elmer Powell, Gladys Purtian, Bob Rademacher, Robert Radke.

Row 8. Eleanor Rahmeyer, William Ravert.

Row 9. Richard Remy, Josie Reynaga.



Row 1. Leora Rippen, LaVerne Robertson, Patricia Robinston, Patricia Rochford, Bessie Rockwell, Ronald Roggenkamp.

Row 2. Robert Rosencrants, Cherie Rumbek, Royal Sand, James Sanford, Delbert Schmidt, Donna Schrock.

Row 3. Ronald Schuller, Peggy Scranton, Dale Seyler, Clarence Seymour, Wayne Shada, Lavonne Shaffer.

Row 4. Shirley Shaffer, Clifford Shiers, Dale Skow, Bill Slack, Doyle Small, Dayne Smith.

Row 5. Marjorie Smith, John Snell, Marilyn Sommer, Stella Sorensen, Robert Sparks, Gail Speidell.

Row 6. Joyce Springer, Mary Lou Stahn, Do'lie Stegman, Robert Stemper, Jackie Stransky, Katherine Strasburg.

Row 7. Delmar Sutherland, James Swanson, Larry Tatum, Loren Tatum, Doris Thayer, Dwight Thiel.

Row 8. Wayne Tickle, Gene Ticken.

Row 9. Anita Tilmanis, Donald Tomlinson.





Row 1. Robert Treadway, Jerry Trimble, Bonnie Tucker, Charles Velene, Ralph Waddington, Clifford Walker.

Row 2. Sharonne Welch, Janice Welker, Donald Welty, Larry Westerbuhr, Gerald Wetovick, Charles Whitcher.

Row 3. Marcelyn Whiting, Arlene Wilson, Nathan Wilson, Dean Winslow, Jimmy Woodside, Floyd Wozniak.

Row 4. Ronald York, Donald Zehr, Roger Zehr.

SOPHOMORES 1954





Row 1. Arthur Alberding, Mary Alexander, Fern Anderson, Rosella Campbell, Charlotte Chambers, Miriam Church, Lexie Clark, Diane Clarke.

Row 2. Dewey Asher, Loretta Atkins, Marion Auble, Coleene Cline, Roger Dahlin, James Dealey, Willadean Deaver, John DeRolf.

Row 3. Don Ayres, Barbara Beghtol, Evelyn Berglund, Robert Dick, Barbara Dickerson, Max Dodson, Ella Douglas, Donald Dowhower.

Row 4. Edwin Bill's, Bill Bowers, Dave Brink, Shirley Eakins, Arlene Empfield, Phil Etzilmiller, Larry Ferguson, Verneta Ferris.

Row 5. Junior Brisco, Jeanne Brogan, Lola Brown, Charlotte Fisher, Ellen Jean Foth.

Row 6. Gretchen Burgess, Diane Burton, Glenda Carlson, Rex Glover, Gweny Green.



Row 1. Alice Hageman, Gwendolyn Hanley, Mildred Hanson, Delores Harms, William Hauff.

Row 2. Betty Hernbloom, Marilyn Hinkle, Dennis Houston, Joyce Huebner, Valetta Hunse.

Row 3. Janice Hueske, Marcelene Innes, Carolyn Jacob, Jay Jamison, Don Jardon.

Row 4. Rosie Jeldon, Kay Johnson, Kenneth Johnson, Sherry Johnson, Roland Jones.

Row 5. Patsy Kearney, Donna Kelly, Doris Kumpost, Addie Lewis, Bruce Lindley.

Row 6. Janet Lowe, Joan Luebbe.

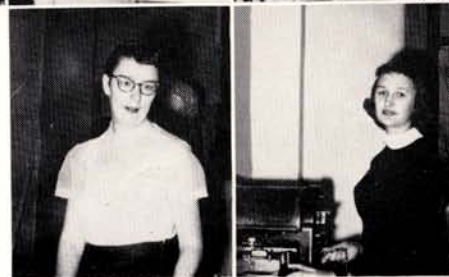



Row 1. Gene Luther, Laird McCormick, Barbara McEvoy, Pat McKillip, Grace McGinnis.

Row 2. Shirley Magette, Joanne Manners, Gene Marrs, Floyd Marsden, Mary Lou Martinez.

Row 3. Edis Jean Maulis, Gene Maxey, Jerrold Meyer, Robert Miller, Francis Moes.

Row 4. Jeanne Anne Montgomery, Jack Nellson, Kyler Nelson, Darold Nielsen, Amelia Novosad.

Row 5. Robert Osterlund, Lee Pappas, Sam Parker, Ronald Patterson, Bonnie Paul.

Row 6. Twila Payne, Mary Ann Peak.



Row 1. Kathleen Peltzer, Raymond Poage, Lorena Posey, Carol Rathe, Barbara Reynolds.

Row 2. Jim Robbins, Rodney Roberts, Aldon Rohs, Patricia Roucis, Eugene Ryan.

Row 3. Marilyn Saathoff, Robert Savely, Dona Scarborough, Shirley Schmohr, Beverly Schulte.

Row 4. Geraldine Schwieger, Merlyn Scoville, Duane Shakelford, Dallas Sinnen, Harold Sprague.

Row 5. Connie Stone, Donal Straney, Larry Streit, Jack Swanson, Pauline Switzer.

Row 6. Richard Thomas, Doris Thompson.





Row 1. Shirley Thurston, Vivian Townsend, Mabel Treat, Zoe Ann Tucker, Mary Alice Wear.

Row 2. Robert Wilson, Dean Wise, Wayne Welford, Frank Valla, Robert Volsteadt.

Row 3. Mike Yanney, Mabel Zimmerman, Nancy Zimpfer.

Juniors

1954



Carol Adams
William Braden
Rodney Campbell
John Cronin

Dick Anderson
Lois Berges
Tom Chaney
Calvin DeLano

Carol Asher
JoAnn Brandt
Anne Christensen
Wayne Dillen

Kenneth Austin
Thurman Burton
Vera Collison
Jim Doll



Barbara Downey
Robert Foster
Lloyd Hasty
Doris Hunse

Virginia Duncan
Jean Ann Hanson
Glenn Hinkle
Sharon Jacobson

Donald Dyer
Lumier Hanzel
Isabelle Hoegh
Milton Johnson

David Escritt
Mervyn Harms
Duane Huff
Patsy Johnson

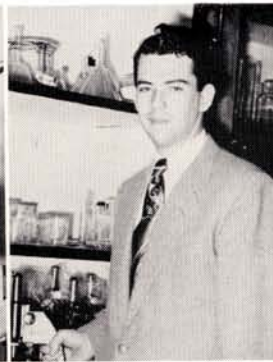

Bill Ka'ous
Gaylon Mason
Janet Mitchell

Richard Kimbrough
Kerry Leggett
Rex McGinnis
Gordon Moor

Rodney Koch
RoDonna Lindholm
JoAnne Meyer
Joy Musgrave

Werner Krebsner
Barbara Mason
Dave Mills
Robert Pfeiffer



Glen Ralston
LaVonne Sohrweid
Monica Taubenheim
Paul Wagner

Vera Richards
Lowell Spencer
Dale Taylor
David Weeks

Clayton Scott
Alice Spilinek
Geniece Tunnell
Marilyn Whitney

Ardith Snell
Mary Talbert
Glen Underhill
Mildred Wilson

IT'S ALL PART OF COLLEGE

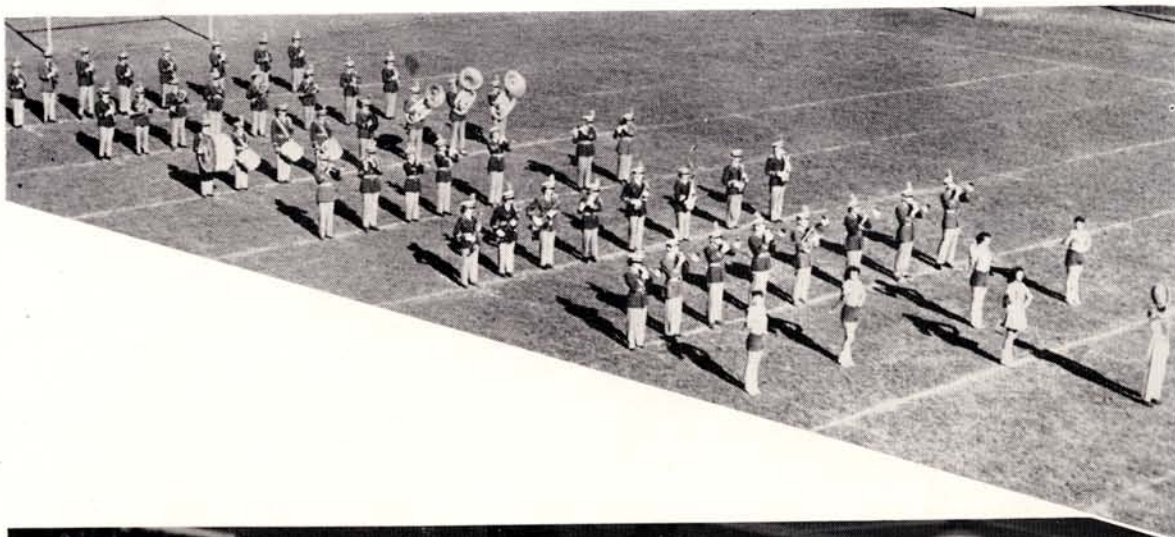



Kenneth L. Aten

Holdrege, Nebraska

A Cappella Choir, Kappa Delta Pi, Social Science Club, YMCA.



Janet Atwater

Kearney, Nebraska

Delta Pi Beta, Inter-Fraternity-Sorority Council, Colhecon, Naiads.



Perry L. Baker

Miller, Nebraska

Caledonian-Treas. 4, Football 3, Choir 4, Social Science Club-Treas. 3.



Ray L. Bartusiak

Kearney, Nebraska

Phi Tau Gamma-Treas. 4, Newman Club, Pre-Med Club, Men's League.

SENIORS



Dolores Bauer

Doniphan, Nebraska

Independent 3, Band, Choir, Inter-Varsity, Colhecon, YWCA.



Mary Alice Bauer

Culbertson, Nebraska

Sigma Theta Phi-Treas. 3, Sophomore Class-Vice-President, Women's League President 4, YWCA-Pres. 3, Vice-Pres. 2, Pi Omega Pi-President 4, Xi Phi 3 and 4, Kappa Delta Pi 4, WAA 1-2-3-4, Inter-Fraternity-Sorority Council 4.

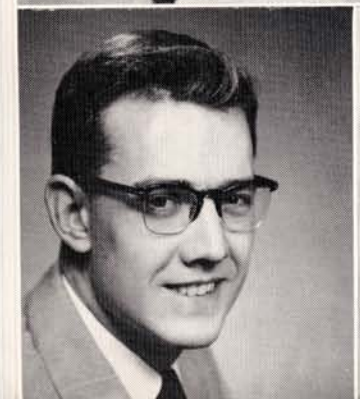

Bryce W. Bonness

Grand Island, Nebraska

Caledonian-Secretary, Junior Class-Vice President, Vice-President of Men's Hall 3.



William Rice Brewer

Pittsburgh, Kansas

YMCA, Men's League

Beverly Brown

Fremont, Nebraska

Delta Pi Beta-President 4, Naiads-President 4, Women's League, Inter-Fraternity-Sorority Council-Vice-President 4, WAA, YMCA.



Margaret Briggs

Broken Bow, Nebraska

Independent, Vice-President-Senior Class, YWCA, Colhecon, Zip Club, Xi Phi, Kappa Delta Pi, Case Hall Dorm Council.



Robert D. Clark

Kearney, Nebraska

Phi Tau Gamma, Pi Kappa Delta

Mildred Casey

Oconto, Nebraska

Student Council, Senior Class-President, Independent Association-President 4, Antelope Staff, Blue and Gold-Assistant Editor 3, YWCA, Kappa Pi, Case Hall Dorm Council, Women's League

SENIORS

Bud L. Extrom

Holdrege, Nebraska

Football, Track, Basketball, K-Club-President 4.



Roberta Erickson

Broadwater, Nebraska

Independent Association, Antler Staff, Choir, Choraleers, Sigma Tau Delta, Zip Club, Colhecon, YWCA.

Ina Claire Frischholz

Columbus, Nebraska

Zeta Chi Alpha-Historian 3, President 4, Women's League-President 3, Antelope Editor 3-4, Antler-Business Manager 3, Zip Club-Vice-President, Case Hall Dorm Council, Newman Club, Sigma Tau Delta-President 4, Xi Phi, Kappa Pi, Kappa Delta Pi, Inter-Fraternity-Sorority Council 4.



Frank W. Frailey

Mitchell, Nebraska

Caledonian, Social Science Club, Men's League, Transfer student from Scottsbluff Junior College.



Eugene M. Gillette
Beaver City, Nebraska
Caledonian, Choir 3 and 4

Gracene Goodchuck
Kearney, Nebraska



Elsie Gruhn
Poole, Nebraska
A Cappella Choir, Women's League, L.S.A.,
Camera Club.

Marshall S. Hahn
Hampton, Nebraska
Phi Tau Gamma-Treasurer 4, Senior Class-
Treasurer, Track 1-2-3-4, Intramural Bas-
ketball 1-2-3-4, Kappa Delta Pi-President
4, Xi Phi-Secretary-Treasurer 4, YMCA-
Vice-President 3-4, Men's Hall President 4,
L.S.A.-President 2, K-Club.

SENIORS



Mehdi Hamidi
Meshed, Iran
Phi Tau Gamma, Pi Kappa Delta.

Robert L. Hanson
Holdrege, Nebraska
Phi Tau Gamma-Vice Chancellor and Pledge
Master 4, Football 2 and 3, Track 2, Bas-
ketball-Student Manager 1-2-3, K-Club
2-3-4, Secretary-Treasurer 4.



Leonard S. Harbeson
Elsie, Nebraska
Caledonian, Antelope Staff, Men's League,
Social Science Club, A Cappella Choir, Inter-
Fraternity-Sorority Council-President 4.

Elizabeth Harris
Axtell, Nebraska
Independent Association-3 and 4, Vice-
President 4, Senior Class Secretary, Junior
Class Treasurer, Student Council 4, Blue
and Gold Staff 3, Choir 1-2-3-4, Choraleers
1-2-3-4, Inter-Varsity 1-2-3-4, WAA 2,
Kappa Pi 3 and 4, M.E.N.C. 1-2-3 Vice-
President 4, Dorm Council 3.

Carolyn Hecox
Newark, Nebraska
Zeta Chi Alpha, WAA.

Alfred Hart
Kearney, Nebraska
Caledonian Fraternity.

Charles Higbee
Lexington, Nebraska

Lambert L. Herman
Greeley, Nebraska
Independent Association-President, YMCA,
Kappa Delta Pi-Vice-President, Intervarsity
Christian Fellowship, Choir, Choraleers.

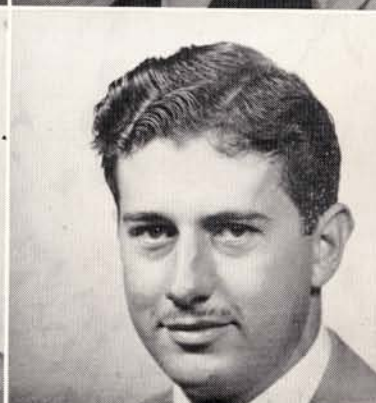

SENIORS

Charlotte Hoffman
Alma, Nebraska
Intervarsity Christian Fellowship, All College
Play 1948.

Clarence Hodge
Palmer, Nebraska

Nick Kavadas
Kearney, Nebraska
Antelope Staff, Antler 3-Business Manager
4, German Club 2, Pi Omega Pi 2-3-4,
Kappa Delta Pi 3 and 4, Sigma Tau Delta-
Treasurer 4.

Darlene Jorgensen
Ashton, Nebraska
Sigma Theta Phi 1-2-3 President 4, Student
Council-Secretary 4, Inter-Fraternity-Sorority
Council 4, WAA 1-2-3-4, Zip Club 2-3-4,
Cheerleader 3 and 4, Homecoming Queen 4.





Arthur L. Kile

Eddyville, Nebraska

Phi Tau Gamma 3 and 4, Intramural Basketball 1-2-3-4, Camera Club 4.



Mary L. Klatt

Bladen, Nebraska

Case Hall Dorm Council, YWCA, Women's League.



James Knapp

Ansley, Nebraska

Caledonian-President 3, Pi Kappa Delta, All College Plays 2-3-4.



Sharon Knapp

Kearney, Nebraska

Delta Pi Beta, Kappa Delta Pi, Naiads.

SENIORS



Frank Korbelik

Nelson, Nebraska

Football.



Darrell Lenz

Chappell, Nebraska

Phi Tau Gamma 1-2-3-4, L.S.A., K-Club, Football 4, Track 4.



Bernard L. McGahan

Elsie, Nebraska

Student Council, Caledonian, Antelope Staff, Blue and Gold Staff, Football, Track, K-Club, Newman Club, Veteran of World War II, and Korean War.

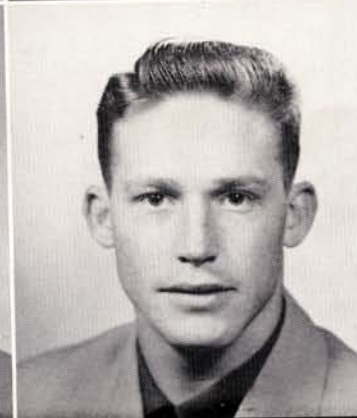

Richard R. Means

Broadwater, Nebraska

Caledonian 2-3-4, Student Council 1, Football 2-3-4, Tennis 3 and 4, K-Club 3 and 4, YMCA.

Karen Naylor

Kimball, Nebraska

Delta Pi Beta, Naiads, M.E.N.C., Choir,
Band, Choraleers, Majorette 4.**James Mohatt**

Sidney, Nebraska

Independent Association, Antelope Staff 1
and 2-Circulation Manager 2, Band 1-2-3-4,
Orchestra 1-2-3 Student Conductor 4, Choir
2-3-4, Newman Club 1-2-4 President 3,
M.E.N.C. 1-2-4 President 3, Xi Phi 3 Presi-
dent 4, Kappa Delta Pi.**Marian Paulsen**

Aurora, Nebraska

Kappa Pi 3 President 4, YWCA, Zip Club-
Secretary 2, President 3, Vice-President 4,
Intervarsity Christian Fellowship-Vice Presi-
dent 2, Social Science Club 3, Case Hall
Dorm Council 2 and 4.**Christine Oakley**

Ong, Nebraska

Kappa Pi 4, L.S.A., 1-2-4, Doe Club, Zip
Club 2 and 4, Case Hall Librarian.

SENIORS

Joyce Psota

Ravenna, Nebraska

Zeta Chi Alpha-Vice-President 2, President
3, Antelope Staff 3 and 4, Antler Editor 3,
Antler Staff 4, Orchestra 1-2-3-4, WAA
1-2-3-4, Xi Phi 3 and 4, Pi Omega Pi 3 and
4, Sigma Tau Delta 3 and 4, Kappa Delta
Pi 4, Newman Club 1-2-3-4.**Lynn Porter**

Kearney, Nebraska

Caledonian 2-3-4, Intramural Basketball 4,
Band, Orchestra, A Cappella Choir.**John Roll**

Kearney, Nebraska

Caledonian, Social Science Club, Newman
Club.**Earl Rademacher**

Loup City, Nebraska

Phi Tau Gamma 1-2 Secretary 3, Chan-
cellor 4, Student Council 4, Antelope Staff
3, Tennis 3 and 4, Intramural Basketball
1-2-3-4, Band 1, Inter-Fraternity-Sorority
Council, K-Club, Men's Hall Treasurer 2.



Lillian Ralston

Grand Island, Nebraska

Sigma Theta Phi, Colhecon, Kappa Delta Pi.



Bonnie Richter

Hayes Center, Nebraska

Sigma Theta Phi, 1-2-4 Vice-President 3, Sophomore Class Secretary, Choir, Vice-Pres. of Colhecon 2, State President 3, YWCA-Secretary 2, Case Hall Dorm Secretary 3, Zip Club.



Carolyn Sanderman

Lexington, Nebraska

Delta Pi Beta 1-2-3 President 4, Naiads, Colhecon, Inter-Fraternity-Sorority Council 4.



Kenneth Sasek

Swanton, Nebraska

SENIORS



Donald D. Sherrill

Albion, Nebraska

Phi Tau Gamma 2-3-4, Antelope Staff, 1953 Blue and Gold Editor, Pi Kappa Delta-President and Vice-President, Xi Phi, Social Science Club, YMCA, January Graduate.

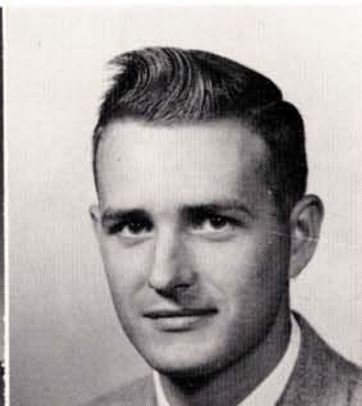

Hershel Siebrass

Blue Hill, Nebraska

Phi Tau Gamma 1-2-3 Sgt. at Arms 4, L.S.A., Football, Intramural Basketball.



Charles E. Skov

Riverdale, Nebraska

Caledonian 1-2-3-4, Lambda Delta Lambda

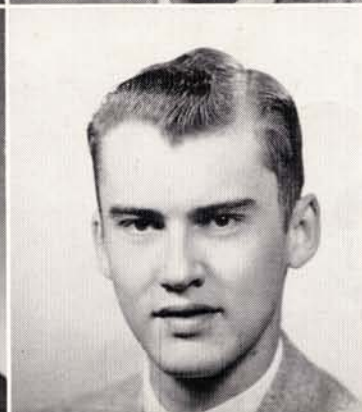

Lloyd Softley

Kearney, Nebraska

Phi Tau Gamma 2 and 4 Treasurer 3, Student Council 3 Vice-President 4, Antelope Staff 2, Associate Editor 3, Bus. Mgr. 3, Blue and Gold, Class Ed 3, Bus. Mgr. 4, Sigma Tau Delta.

Marilyn Sutherland

Elm Creek, Nebraska

Zeta Chi Alpha, Pi Omega Pi-Treasurer 4,
WAA-President 4, Kappa Delta Pi.

Jane L. Stubbs

Kearney, Nebraska

A Cappella Choir, Choraleers 1-2-3, Col-
hecon 1-2 Secretary 3.

Robert Throop

Grand Island, Nebraska

Marilyn Teter

Bartley, Nebraska

Zeta Chi Alpha 1-2-3-4, Band land 2, Col-
hecon 1-2-3 President 4, Student Union
Committee 4, L.S.A.-3 and 4, Case Hall
Treasurer.

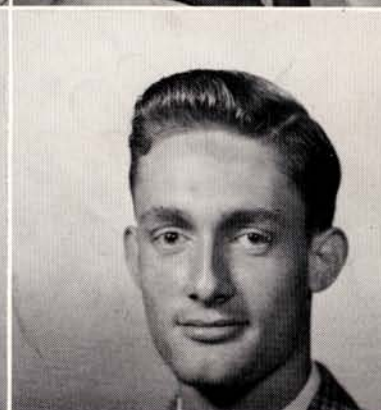

SENIORS

Melvin H. Torbeck

Margaretville, New York

Caledonian Fraternity 3-Vice-President 4
and President 4.

Jean Toole

Kearney, Nebraska

Zeta Chi Alpha 3 and 4, Antelope Staff,
Blue and Gold Staff, Band 2-3-4, Choir
1-2-3-4, Choraleers 1-2-3-4, Orchestra 4-
Business Manager 2, Kappa Delta Pi-Secretary
4, M.E.N.C. 2-3-4, January Graduate.

Joseph N. Tye

Kearney, Nebraska

Band.

Helen Triplett

York, Nebraska

Sigma Theta Phi, Colhecon, Lambda Delta
Lambda, January Graduate.





Donald I. Ward
Ord, Nebraska
Caledonian 4, Social Science Club



Bill B. Watkins
Grant, Nebraska
Phi Tau Gamma 2-3-4 Pledge Master, 1953
Business Manager Blue and Gold.



Don L. Welch
Kearney, Nebraska
Phi Tau Gamma 1-2-3-4, Student Council
2-Treasurer 3-President 4, Men's League
President 3, Sophomore Class President,
Junior Class President, Inter-Fraternity-Sor-
ority Council Vice-President, Basketball
1-2-3, Track 1, K-Club, 1-2-3-4, A Cappella
Choir, Operetta, Sigma Theta Epsilon 1,
Sigma Tau Delta 3 and 4, Xi Phi 3 and
4, Xi Phi Sophomore Award.

SENIORS



Phyllis Wissbaum
Kearney, Nebraska
Sigma Theta Phi 1-2-3-4, Band 1-2-3-4,
Choir 1-2-3-4, Choraleers 1-2-3-4, Orches-
tra 4, Newman Club 1-Treasurer 2-Vice-
President 3 and 4, Pi Omega Pi 2-3-4,
M.E.N.C. 1-2-3-4.



Lois Wurst
York, Nebraska
Kappa Pi 3 and 4.



Willa Zelske
Stamford, Nebraska
Sigma Theta Phi 1-2-3-4, Women's League
Council 1, Band 1 and 2, Pi Kappa Delta
2-3-4, Secretary-Treasurer 2, Pi Omega Pi
3 and 4, L.S.A-President 2, Colhecon.

CUM LAUDE GRADUATES



Charles E. Skov
Riverdale, Nebraska



Ina Claire Frischholz
Columbus, Nebraska

Honorable Mention



Nick Kavadas
Kearney, Nebraska



Joyce Psota
Ravenna, Nebraska



Lloyd Softley, Jr.
Kearney, Nebraska



Marilyn Sutherland
Elm Creek, Nebraska



Don L. Welch
Kearney, Nebraska

Organizations







Editor, Rex McGinnis checks for mistakes in copy—and there were mistakes.

BLUE AND GOLD

The edition of the **1954 Blue and Gold** brought about many changes and problems. Economizing the book has been cut to 165 pages this year. Informal shots of Sophomores and Juniors were introduced and more space was devoted to athletics.

There were moments of encouragement, disappointment, and anxiety as the book became a living record of the past year's events. In spite of these trials and tribulations there is a great feeling of satisfaction as the book is completed.

We sincerely hope you enjoy the **1954 Blue and Gold**.

The Blue and Gold Staff



Marilyn Whitney types copy while Janet Mitchell supervises.

Al Waddell, Blue and Gold Photographer (and a very good one at that) looks over some of his finished work.



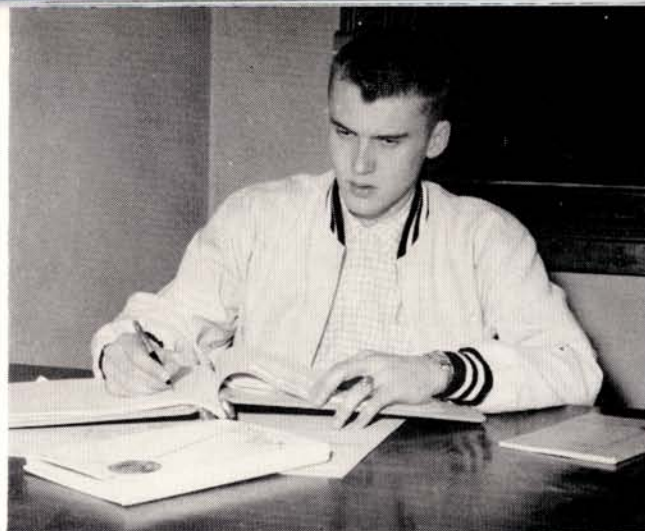

Lloyd Softley, Business Manager prepares his sales strategy for another round with Kearney's businessmen.



After a day of selling ads, Lloyd and Bill Hauff tally the final results.

Sports editor, Dave Mills prepares pictures for final deadline.



Assistant editor, Grace McGinnis, Associate editor, Duane Shackelford, and Senior Class editor Earl Rademacher combine some of their talents??? on dummy sheets.





Editor, Ina Claire Frischholz, reviews a final edition of the Antelope.

ANTELOPE

To be successful a newspaper must have organization, coordination, and co-operation. Ina Claire Frischholz editing the paper a second year, business manager Leonard Skov and staff members have accomplished this with the able assistance of Miss Clara Johnson, sponsor.

Behind the excitement and rush of the College Newspaper is plain hard work. Don't let anyone tell you that newspaper work is easy.

It took much work and sweat for Leonard Skov, Glenn Underhill, Bob Dick, Maurice Nelson, Barbara Beghtol, and Don Tomlinson to get the Antelope into the mail.



The "Friday Folders," Bob Gell, Bob Dick, Maurice Nelson, Burth Barker, Don Tomlinson, Glenn Underhill, Marion Auble, Bonnie Paul, and Virginia Duncan are an important part of the circulation staff.





Business Manager, Leonard Skov, working on ad lay-outs for the next edition of the Antelope.

Editors, Pat Roucis, Bill Kalous, Barbara Smith, and editor-in-chief, Ina Claire, work on future assignments.



Barbara Beghtol, Marcelyn Whiting, Jack Nelson, Ed Bills, Jim Buller, Jerry Meyer, and Bill Braden, feature writers, examine their contributions to the college paper.





Members of the 1953-54 Student Council are Dewey Asher, Rex McGinnis, Liz Harris, Mike Yanney, Mr. Harvey Cole (faculty sponsor) Don Welch president, Lloyd Softley vice-president, Darlene Jorgensen secretary, Ray Poage, Earl Rademacher, Jane Anderson, and Larry Collison. Not pictured are Sherry Johnson, Grace McGinnis, Paul Wagner, and Dave Weeks.

STUDENT COUNCIL

The weekly Monday meetings of the Student Council are held in the Blue and Gold Room of the Student Union with President Don Welch presiding. Along with the honor of being a Council member goes a great responsibility. They try to solve the various problems that arise on the campus for the benefit of all students.

The Student Council is responsible for such activities as Homecoming, the all-college dance, Friday nite juke-box dances, pep rallies, Broncho Days, and other entertainment. Each Council member also serves on a faculty committee.

Dr. Leona Mae Failor and Mr. Harvey Cole are faculty sponsors of the Student Council. Elected to head the Council next year will be Roger Dahlin as president and Mary Alexander, vice-president.



Officers and faculty sponsors discuss plans for the all-college dance. Finances seem to be the main topic of discussion.



Council members Liz Harris, Larry Collison, Grace McGinnis, Rex McGinnis, and Curley McGahan prepare to leave after a long meeting.





COLLEGE BAND

Flute

Amy Dusek
Willadean Deaver
Janice Welker
Lucille Anderson
Richard Thomas

Oboe

Jane Anderson
Anita Lorenzen

Clarinet

Richard Spence
Gary Thomas
Vera Collison
Karen Naylor
Phyllis Wissbaum
Betty Hernbloom
Ameria Novasad
Norma Johnson
Arlene Foster
Arlene Kohlman
Marlene Hooper
Carol Asher
Marilyn Sommer
Stanley Anderson
Marilyn Whitney

Fred Kempf
Dagmar Naylor

Bassoon

Ray Alexander
Jean Toole

Saxophone

Joe Tye
Norris Augustin
Barbara McEvoy
Loretta Atkins
Ella Douglas

French Horn

Diane Burton
Miriam Church
Irvin Dickens
Ruth Barker
Barbara Downey

Trumpet

Jim Mitchell
Joyce Springer
Don Ayres
Gordon Moor
Mary Alice Eckhout
Mary Lou Stahn

Trombone

Bob Smith
Jim Mohatt
Larry Collison
Shirley Gudgel
Katharine Strasburg
Merlyn Scoville
Larry Peterson
Dick Davenport

Baritone

Dave Weeks

Tuba

Allen Morris
Jim Buterbaugh
Laird McCormick
Carol Rathe

Percussion

Gerald Farm
Don Straney
Betty Mundt
Pauline Switzer
Marlene Helser



COLLEGE BAND



The college band is under the able direction of Mr. Ashtford Kelly.



Twirlers this year are Miriam Church, Karen Naylor, Alice Hageman, Dagmar Naylor, and Kay McElroy.

COLLEGE CHOIR

Ray Alexander
Charlotte Allen
Barbara Allmand
Marianne Altmaier
Jane Andersen
Carole Anderson
Loretta Atkins
Marion Auble
Norris Augustin
Ruth Barker
Mose Belmudez
Lois Berges
Jeneane Brennick
Jim Buller
Ardyce Carool
Sylvia Christensen
Colline Collison
Larry Collison
Vera Collison
Nila Corkill
Susan Day
Willadean Deaver
Max Dodson

Charlotte Fisher
Arlene Foster
Ina Claire Frischholz
Gene Gillette
Sharon Glenn
Mildred Hanson
Elizabeth Harris
Norma Harris
Larry Hemmett
Lambert Herman
Betty Lu Hernbloom
Sally Holtman
Denny Houston
Naomi Hubert
Valetta Hunse
Carolyn Jacob
Don Jardon
Alice Johnson
Gerald Jordon
Donna Kelly
Jack King
Eileen Laird
Joan Lennemann

Anita Lorenzen
Laird McCormick
Barbara McEvoy
Joanne Manners
Francis Mercer
Dave Mills
Janet Mitchell
Jim Mitchell
Betty Mundt
Dagmar Naylor
Karen Naylor
Maurice Nelson
Amelia Novosad
Gerald Nordbrock
Mary Ann Peak
Larry Peterson
Ray Poage
Elaine Poullos
Duane Pramberg
Elnora Rahmeyer
Carol Rathe
Bonnie Richter
Clyde Robertson

Royal Sand
Shirley Schmohr
Ron Schuller
Peggy Scranton
Bud Seeger
Lavonne Shaffer
Dallas Sinner
Dayne Smith
Robert Smith
Alice Spilinek
Mary Talbert
Gary Thomas
Wayne Tickle
Charles Velene
Don Welch
Marilyn Whitney
Dean Wise
Phyllis Wissbaum
Jim Woodside
Ginger Yant
Grady Zehr





Mr. William Lynn, Director



Choir Practice



The College Choir under the versatile direction of Mr. William Lynn has again brought prestige to the campus of Kearney State Teachers College.

A spring tour of surrounding towns and the Christmas Messiah are some of the events made possible by this musical group.



SYMPHONY

Violins

Maribeth Lynn
Concertmistress

Hazel King
Donald Mason
Jenny St. John
Helen Murray
Kathleen Forbes
Adelbert Bonner
Dallas Beachley
Dwayne Dunning
Principal

Guy Dunning
Joyce Webster
Joan Webster
Tuyh Phelps
Virginia Duncan
Kathleen Freeman
Jeaneane Bowen

Violas

Douglas Engelhardt
Principal
Gennifer Pearson
Elizabeth Robinson
Matthew Shoemaker

Violincellos

Betty Lewis
Barbara Beachley

Marlene Kimmons
Marietta Mason
Beverly Howland
Janet Marshall

Basses

Carole Rathe
Principal
Helen Psota
Gilian Pearson
Sharon Darling

Flutes

Amy Dusek
Judy Keenan
Ron Schuller

Piccolo

Ron Schuller

Oboes

Jane Andersen
Alice Swanson

Clarinets

Tom Michaels
Gary Thomas
Phyllis Wissbaum

Bass Clarinet

Marilyn Whitney

Bassoon

Ray Alexander
Nila Corkill

Horns

Don Braun
William Nelson
Mercedes Michaels
Ron Nelson

Trumpets

Donald Munson
Milo Stites

Trombones

Ashford Kelley
James Mohatt
Robert Smith

Tuba

Laird McCormick

Percussion

Darrell Hart
Don Straney
Vera Collison
Willis Newstrom

Keyboard

George Whitfield



Symphony Conductor, L e R o y Bauer, has played an imortant part in the development of the Kearney Symphony Orchestra into one of the finest musical organizations in this community.



Men's League in session.

MEN'S LEAGUE

Men's League is an organization on campus which is open to all college men. Among special activities sponsored by the League were the all-college formal dance held in the college cafeteria and informal speeches given on etiquette. The League sponsored a picnic for all the college men in the spring. Dean of Men, Roy Jorgenson, acted as sponsor for the group.



Officers of Men's League are Dave Brink—Sec., Bud Henzel—Treas., Mike Yanney—Vice-Pres., and Paul Wagner—Pres.



Women's League in Session.

WOMEN'S LEAGUE

Women's League members looked forward each month to the Tuesday morning meeting of the organization. Programs at the regular meetings were varied to offer the women on campus entertainment as well as useful hints. These programs consisted of style shows, a faculty-student tea, and many special speakers.

Officers were Mary Alice Bauer, president, Carol Asher, vice president, Ro Donna Lindholm, secretary, and JoAnne Meyer, treasurer.

Alice M. Robinson, Dean of Women, sponsored the group.



Row 1. Mildred Hanson, Rosie Laguna, Barbara Anderson, Erna Jensen, Rosella Campbell, Donna Kelly, Mable Treat, Donna Brown, Jeneane Brennick, and Pat Robinson.

Row 2. Mrs. Mantor, sponsor, Donna Boggs, Cherie Rumbeck, Vivian Townsend, Janiece Tunnell, Joy Musgrave, Susan Day, Diane Ingram, Peggy Scranton, Dolly Stegman, Janice Hueske, Betty Mundt, Helen Bennett, Miss Kirkwood, sponsor, Doris Thompson, and RaLonna Lindholm.

Y W C A

The familiar blue triangle is the emblem of the Young Women's Christian Association. The YWCA is active on the Kearney College campus. One of the biggest events of the year was the sponsoring of the Mardi Gras. Funds raised from the Mardi Gras are used to send students to state, regional and national conferences.



Row 1. Ellen Foth, Lucille Anderson, Kay Bauman, Sally Holtman, Gwen Green, Marlene Fox, Ruth Barker, Ella Douglas, Mary Lou Stahn, and Frances Gross.

Row 2: Colieene Cline, Carolyn Jacob, Shirley Detrick, Nila Corkill, Gwen Hanley, Valetta Hunse, Patsy Kearney, Marion Auble, Connie Collison, Delores Harms, Darlene Jares, and Miss Williams, sponsor.



The YW cabinet.



Row 1. James Dealey, Art Alberding, Marshall Hahn, Bill Brewer, Bob Gell, and Royal Sand.
Row 2. Mr. Larson, sponsor, Gary Anderson, Lambert Herman, Gerald Nelson, Bob Dick, Maurice Nelson, and Glenn Underhill.

Y M C A

The Young Men's Christian Association is a Christian organization on the campus which is open to all college men. The meetings were devoted to the furtherance of Christianity. In cooperation with the Y.W.C.A., they sponsored the Mardi Gras which was a big event in March.



Row 1. Mary Alice Eckhout and Marianne Altmeier.

Row 2. Beverly Schulte, Marjorie Smith, Amelia Novasad, Pat Rockford, Phyllis Wissbaum, Mary Talbert, Eileen Laird, Viola Krzycki, and Josie Reynaga.

Row 3. Jim Beck, Jack Rall, Gene Luther, Joyce Psota, Evelyn Genereux, John Cronin, Don Peters, and Msgr. Francis J. Tschida.

Row 4. Frank Valla, Gene Ryan, Lewis Felker, Bob Stemper, Roy Bartusiak, Ron Roggenkamp, Ronald Schuller, and Don Dowhower.

NEWMAN CLUB

1953-1954 Officers

President - - - James Mohatt (first semester)
Don Dowhower (second semester)

Vice President - Phyllis Wissbaum (first semester)
Mary Talbert (second semester)

Treasurer - - - Gene Ryan (first semester)
Bob Stemper (second semester)

Secretary - - Beverly Schulte (first semester)
Marianne Altmeier (second semester)

Sponsor - - - - - Mr. George Whitfield

Chaplains - - - Monsignor Francis J. Tschida
Rev. David John



L. S. A.



Row 1. Naomi Hubert, Willa Zelske, Robin Croissant, Norma Burger, Shirley Schmohr, Carolyn Jacob, and Elsie Gruhn.

Row 2. Lucille Anderson, Shirley Helzer, Marilyn Hinkle, Doris Kumpost, Sharon Glenn, Margie Inderlied, Christine Oakley, and Marilyn Berges.

Row 3. Betty Mundt, Joan Luebbe, Shirley Hartman, Alice Johnson, Anita Lueking, Marlene Hooper, Janice Jueske, Lois Berges, and Lila Moffat.

Row 4. Milton Johnson, Marilyn Saathoff, Marshall Hahn, Don Hemje, Dwight Hahn, Marvin Nelson, Gary Anderson, Evelyn Berglund, and Royal Sand.

I. V. C. F.



Row 1. Miss Nelson, sponsor, Mary Alexander, Susan Day, Peggy Scranton, Miss Holcomb, sponsor, Dollie Stegman, and Valetta Hunse.

Row 2. Robert Gell, Duane Pramberg, Glenda Carlson, Marilyn Kremer, Leona Christensen, Janice Winfrey, Joyce Springer, Patricia Olson, Elizabeth Harris, Thomas Chaney, and Bob Foster.

Row 3. Paul Jewett, Maurice Nelson, Bob Dick, Lambert Herman, Roland Jones, Jack Swanson, Jim Swanson, Rex Glover, Glenn Underhill, and Harold Engleman.

VETS VILLAGE COUNCIL



Don Dowhower, Bob Volsteadt, Howard Sterhoudt, Dean Jorgenson, Dave Escritt, Mayor, Roger Dahlin, Laird McCormick, and Bill Willismson.

PRE-MED CLUB



Row 1. Bonnie Paul, Lila Moffat, Anita Tilmanis, Bev Schulte, Marianne Altmaier, Marilyn Sommer, Sylvia Christensen, and Barbara Allmand.

Row 2. Mrs. Hansen, sponsor, Phil Stockham, Bud Hanzel, Rod Landers, Kenneth Austin, Phil Etzelmiller, Jim Wheeler, Bill Marlatt, and Dr. Bliese, sponsor.

Row 3. Clarence Lippstreu, LaVerne Robertson, Allan Morris, Ray Poage, Lowell Spencer, Berl Spencer, David Escritt, Gordon Moor, and Duane Huff.

NAIADS



Members of the Naiads are: Josie Reynaga, Barbara Beghtol, Miss Yingling, sponsor, Addie Lewis, Anita Brown, Norma Johnson, Robin Croissant, Inge Aulik, Sharon Glenn, Anne Christensen, Arlene Empfield, and Beverly Brown.

ZIP CLUB



Officers of Zip Club this year are: Lexie Clark, President, Marian Paulsen, Vice-President, Connie Collison, Secretary, Bonnie Paul, Treasurer, and Dorothy Orcutt, Sponsor.



Row 1. Blanche Cargill, Ginger Yant, Dagmar Naylor, Shirley Shaffer, Mildred Wilson, JoAnn Dean, Carol Adams, Lillian Ralston, and Virginia Duncan.

Row 2. Gladys Puritan, Jeneane Brennick, Mary Alice Eckhout, Marlene Fox, Amy Dusek, Barbara Mason, LaVonne Peterson, Jeanne Maulis, Monica Taubenheim, Marilyn Kremer, Joyce Springer, Ellen Jean Foth, Patricia Olson, and Glenda Carlson.

Row 3. Patricia Robinson, Donna Kelly, Lyla Babb, Marilyn Whitney, Bonnie Richter, Kay Bauman, Barbara Beghtol, Donna Ottun, Janice Winfrey, Marlene Helser, Doris Thompson, and Pauline Switzer.

Row 4. Connie Collison, Anita Gengenbach, Delores Harms, Valetta Hunse, Patsy Kearney, Sharon Jacobson, Gwen Henley, Dollie Stegman, Marion Auble, Beverly King, and Lois Berges.

COLHECON

"The Wedding" is an annual event sponsored by the Colhecon Club. At this time, some of the recent brides at K.S.T.C. model their gowns.





Seated: Carol Rathe, Jane Anderson, Carole Anderson, Leora Rippen, Ruth Barker, Barbara McEvoy, Sharon Glenn, Evelyn Berglund, Charlotte Fisher, and Jane Toole.

Standing: Phyllis Wissbaum, James Mitchell, Richard Thomas, Ray Alexander, Ray Poage, James Mohatt, Larry Collison, Norris Augustin, Vera Collison and faculty sponsor LeRoy Bauer.

M. E. N. C.

M.E.N.C. is an organization on campus which is open to music majors and minors.

Officers are:

President.....	Vera Collison
Vice-President.....	Elizabeth Harris
Secretary.....	Willadean Deaver
Treasurer.....	Barbara McEvoy
Sponsor.....	LeRoy Bauer



Mr. Welch, sponsor, Mel Torbeck, Earl Rademacher, Mike Yanney, Leonard Harbeson, Shirley Magette, Bev Brown, Ina Claire Frischholz, Mary Alice Bauer, Jo Ann Meyer, Darlene Jorgenson.

INTER-FRATERNITY-SORORITY COUNCIL

Controlling and regulating the activities of the social fraternities and sororities on the campus is the purpose of the Inter-Fraternity-Sorority Council. Interested in developing and understanding among the organizations this year's council tried a new approach to Rush Week. A period of silence was extended over a period of two days. Violators were to be punished by the Council. No violations were reported and rush and preference week went smoothly.

Council members began a revision of the Inter-Fraternity-Sorority Council Constitution. Meetings were calendared for two times a month rather than the previous one meeting a month. The year saw Mrs. Phyllis Campbell Aspen leave as a sponsor.

Each year the Council awards a plaque to the fraternity or sorority having the highest scholastic average.



Seated. Barbara Beghtol, Beverly Brown, Anne Christensen, Barbara Mason, Shirley Magette, and Barbara Reynolds.

Standing. Dorothy Urban, Kay Johnson, Pat McKillip, Mildred Wilson, Karen Naylor, Kay McElroy, Verneta Ferris, and Shirley Thurston.

DELTA PI BETA

The new attractive white uniforms worn by the Deltas this year, for the first time, were one of the outstanding features of the sorority.

The Delta year had a terrific start as they had their annual Homecoming Brunch at Elliott's Tea Room and were recognized in the parade by winning second place with their float, "Oh You Beautiful Doll." Two of the Homecoming Queen Attendants were members of the Delta Pi Beta Sorority, Anne Christensen and Beverly Brown.

The climax of the year was the annual Delta Holly Ball which was attended by two hundred and fifty guests. The main event of the evening was the crowning of Mrs. Janet

Atwater Bachman by Margaret McClure as "Holly Queen" during intermission.

The Delta Pi Beta Sorority gained prestige during pledge season as 25 efficient girls chose Delta Pi Beta as their sorority. The Hour Dance given at the Student Union by the Deltas was a great success due to a skit, "Ye Old Tavern" which they presented.

Sharon Glenn, Ardyce Carroll, and Robin Croissant were elected to the Student Council for the 1954 and 1955 term.

Hats off to the Delta Pi Beta Sorority for a most successful year.



Row 1. Sylvia Christensen, Anita Tilmanis, Sharon Glenn, JoAnn Dean, Marilyn Hinkle, and Marianne Altmaier.

Row 2. Christine Oakley, Viola Krzycki, Charlotte Fisher, Norma Johnson, Frances Gross, Mary Lou Stahn, and Arlene Kuhlmann.

Row 3. Irma Bashford, Elsie Haines, Gail Speidell, Dagmar Naylor, Valetta Hunse, Jeanne Brogan, Lavonne Shaffer, and Shirley Orvis.



Miss Janet Atwater, "Holly Queen"



The Holly Ball was one of the outstanding dances of the winter season.



Row 1. Marcelene Innes, Mary Talbert, Phyllis Wissbaum, Shirley Eakins, Joyce Towers, Patsy Johnson, Bonnie Richter, and Lee Pappas.

Row 2. LaVonne Sohrweid, Vera Collison, Janet Mitchell, Mable Treat, Zoe Ann Tucker, Barbara Dickerson, Carol Adams, and Connie Collison.

Row 3. Willa Zelske, Diane Clarke, Lexie Clark, Addie Lewis, Shirley Schmohr, Carolyn Jacob, Ellen Jean Foth, Beverly Schulte, Jeanie Maulis, Darlene Jorgensen, Betty Hernbloom, and Mary Lou Martinez.

Row 4. Donna Kelly, Rosie Feldon, Joan Luebbe, and Joanne Manners.

SIGMA THETA PHI

The pink and white of the Sigma Theta Phi Sorority had a successful and memorable year by continuing to do its part in leadership and achievement.

Homecoming was the first big event. A brunch, held by the alumni, preceded the afternoon football game and coronation of the Homecoming Queen. The Sigma Campus display was chosen as the third place winner. Miss Darlene Jorgensen was crowned Homecoming Queen of 1954.

The Student Union was transformed into

a western settlement for the annual "Ranch Dance." The Sigma "Sweetheart" was crowned, and twenty-nine girls chose the Sigma's as their sorority. "Sigmagrams" were sold at the Mardi Gras celebration. The Mardi Gras Queen was Janet Mitchell. A very clever return party, carrying out the Civil War theme, was given by the pledges. Jane Anderson was elected to the Student Council.

The Butterfly Ball and Mother's Day Tea brought to a close a very busy and prosperous year.



Row 1. June Dohrman, Amy Dusek, Shirley Hartman, Doris Kumpost, Sally Holtman, Jane Anderson, and Carole Anderson.

Row 2. Janice Welker, Linda Garrelts, Roberta Case, Joan Lanquist, Norma Burger, Shirley Helzer, Kay Bauman, Margie Inderlied, and Gladys Puritan.

Row 3. Lillian Ralston, Arlene Foster, Doris Hunse, Nancy Zimpfer, Nila Corkill, Anita Lorenzen, Leora Rippen, Alice Johnson, Sharonne Welch, and Bonnie Tucker.



Back to the days of the covered wagon.



I'm mighty thirsty podner. How about you?



Front Row. Ardith Snell, Joyce Huebner, Barbara Downey, JoAnne Meyer, Geraldine Schwieger, Marion Auble, Marilyn Whitney, RaDonna Lindholm, Doris Thompson, and Joan Lennemann.

Back Row. Miss Leona Failer (sponsor), Helen Orcutt, Iris Richards, Virginia Duncan, Kathleen Peitzer, Joyce Psota, Ina Claire Frischholz, Carolyn Hecox, Charlotte Chambers, Sharon Jacobson, and Marilyn Sutherland.

ZETA CHI ALPHA

Members of the Zeta Chi Alpha Sorority once more exemplified the meaning of their chain—friendship, leadership, and knowledge.

Beginning the year's social functions was a picnic, an annual affair. At Homecoming the sorority members held a banquet for returning alumni, and entered a float, "Smiles" in the Homecoming Parade.

At the annual Cinderella Ball, Miss Jean Toole, now Mrs. Loren Howe, was named "Cinderella of 1954." Rush dinners and preferencing followed. At formal initiation

19 girls became active members of the organization.

At the Mardi Gras, the sorority sponsored a balloon bust. The Zeta Chatter was a semester publication of the organization. A spring dance and Mother-Daughter Tea, and slumber party concluded the year's social activities.

Possessors of the sorority scholarship plaque, having won it three times in a row, the girls took pride in displaying it in their rooms.



Row 1. Lucille Anderson, Patricia Robinson, Helen Bennett, Marlene Fox, Mary Alice Eckhout, Donna Boggs, Rosie Laguna, and Blanche Cargill.

Row 2. Shirley Gudge!!, Carolyn Jacob, Shirley Detrick, Janice Hueske, Diane Ingram, Dolly Stegman, Darlene Jares, Ruth Ann Barker, Barbara Anderson, and Vivian Townsend.



Zeta Pledges give return party for active members at Grantham's.



Joyce Psota crowning Jean Toola, the Zeta "Cinderella".



Row 1. Tom Chaney, Art Alberding, James Dealey, Jack Rall, Bob Wilson, Ronald Patterson, and Jim Robbins.

Row 2. Bob Osterlund, Dennis Houston, Bryce Bonness, Tom Shields, Frank Frailey, Rodney Doch, Gordon Moor, Glen Hinkle, and Dick Means.

Row 3. Leonard Harbeson, Bill Kalous, Dean Wise, and Mike Van Horn.

Row 4. Don Jordan, Jerry Meyer, Lowell Spencer, Bernard Forch, Gene Gillette, Ray Schmitz, Gene Marrs, Bud Skov, and Melvin Torbeck.

CALEDONIAN

The Blue and Gold of the Caledonian Fraternity showed its colors everywhere on the Kearney campus with another outstanding year of leadership and scholarship. Homecoming festivities were highlighted by the selection of the Cal float for first place honors.

Also spotlighting the Caledonian year was the crowning of Beverly Brown as Caledonian Sweetheart for 1953, and the awarding of lifetime honorary memberships to Dr. Leo

Thomas, Dean of Instruction, and Mr. Chuck Eosenmann, Kearney Hub Staff member.

The Caledonian Fraternity welcomed 31 pledges at the preference dinner which was held at Grandpa's Steak House.

The annual Bower Ball proved to be a successful event rounding out a year of outstanding service as a social fraternity to Kearney College.



Row 1. Roy'd Sand, James Wheeler, Henry Fisher, Jim Nelson, Thane Hascall, and Royce Smith.

Row 2. Don I. Ward, Lyle Whitesel, Grady Zehr, Jerry Pierce, Al Groothuis, and Frank Valla, Jr.

Row 3. Jerald Garrison, Clarence Lippstreu, LaVerne Robertson, Bruce Lindley, Kenneth Johnson, Bud Sprague, and Russell Meyer.

Row 4. Roland Jones, Lee Holm, Ivan Henderson, Berl Spencer, Jack E. Nellson, and Gary Anderson.



Caledonian officers present a valentine to Case Hall girls.



"Cruising Down The River," the Caledonian entry in the Homecoming Parade.



Row 1. Bob Hanson, Art Kile, Rex McGinnis, Gene Maxey, and Earl Rademacher.

Row 2. Lloyd Soffley, Dave Weeks, Don Ayres, Jay Jamison, Dave Brink, Don Weich, Mike Yanney, and Darrell Lenz.

Row 3. Dale Bokowski, Wayne Wolford, Bob Miller, Hershel Siebrass, Dave Mills, Bob Volsteadt, John Cronin, and Bud Henzel.

Row 4. Ray Bartusiak, Bob Smith, Ray Poage, Floyd Marsden, Larry Ferguson, Bill Watkins, Jim Doll and Duane Shackeford.

PHI TAU GAMMA

The social event of the year, the Spring Formal Dance, closed another year on the Kearney State Campus for the Phi Tau Gamma Fraternity. Such events as the pre-rush dance, Homecoming dinner and a fraternity sponsored movie; "Man on a Tightrope," were other outstanding festivities of the year.

Miss Sherry Johnson was crowned Phi Tau "Sweetheart" at the first semester pre-rush dance at the Fort Kearney Hotel. Forty-one

pledges attended the preference dinner at the Plane View Steak House and were later welcomed as active members into the oldest fraternity on the campus. Many of the alumni and active members attended the thirty-eighth anniversary dinner of the Phi Taus which followed Homecoming affairs.

Another year has come to a close with the Phi Tau Gamma Fraternity leading the field in honor, leadership, and scholarship.



Row 1. Kyler Nelson, Don Straney, Glen Troyer, Gayle Johnson, Dayne Smith, and Jim Buller.
Row 2. Gary Thomas, Bob Clark, Perry Kenny, Bob Rademacher, Norris Augustin, John Ernst, and Jack Stransky.
Row 3. Dwight Hahn, Larry Collison, Fred Kempf, Larry Johnson, Jim Mitchell, Ron Bickford, Gerry Jordan, and Wayne Haller.
Row 4. Jack King, Don Hemje, Jim Buterbaugh, Bob Stemper, Allan Morris, Jim Sanford, and Jerry Beberness.



Frankie and Johnnie at the Phi Tau
 hour dance.



Phi Tau Gamma rush dance.



Row 1. Doris Hunse, Sharon Knapp, Jo Ann Meyer, Carol Adams, Marion Auble, Marilyn Sutherland, Vivian Townsend, Elsie Gruhn, and Dr. Failor, (sponsor).

Row 2. Ina Claire Frischholz, RoDonna Lindholm, Mary Alice Bauer, Joyce Psota, Patsy Johnson, Virginia Duncan, and Janet Mitchell.

Row 3. Marshall Hahn, Lamont Aten, Rodney Koch, Lambert Herman, Nick Kavadias, Bill Kalous, and Mike Yanney.

KAPPA DELTA PI

The newest organization on campus is the Eta Phi Chapter of Kappa Delta Pi, National Honorary Educational Fraternity. Officers are:

Marshall Hahn	President
Don Sherrill	Vice-President
Jean Toole	Secretary
Mrs. Edna Nigh.....	Treasurer
Joyce Psota	Historian
Leona Mae Failor.....	Sponsor



Row 1. Bob Clark, Dick Kimbrough, Connie Stone, and Willa Zelske.

Row 2. Mike Yanney, Ardyce Carroll, Roland Jones, Bernard McGahan, and Mr. Ahrendts, (sponsor).

PI KAPPA DELTA

Pi Kappa Delta is the honorary fraternity on the campus which recognizes and initiates outstanding members in debate and oratory.

Dick Kimbrough and Loretta Lee won first place honors in the state debate contest and went on to the national debate contest in Chicago.

Mike Yanney is president of Pi Kappa Delta and Mr. Harold Ahrendts, sponsor.



Row 1. Phylis Wissbaum, Marilyn Sutherland, Doris Hunse, Carol Adams, Vera Collison, El'a Douglas, and Willa Zelske.
 Row 2. Max Dodson, Mary Alice Bauer, Joyce Psota, Mr. Jester, (sponsor), Col'eene Cline, Connie Stone, JoAnn Meyer, and Carol Rathe.
 Row 3. Nick Kavadas, Bill Kalous, Mike Yanney, and Duane Shackelford.

PI OMEGA PI

Membership in Pi Omega Pi, National Honorary Commerce Fraternity, is bestowed upon those students in commerce who have done superior work and who have those qualities which tend to make for success in teaching. Officers are:

PresidentMary Alice Bauer
 Vice-PresidentBill Kalous
 SecretaryNick Kavadas
 TreasurerMarilyn Sutherland
 HistorianMike Yanney
 SponsorDon Jester



Row 1. Edis Jean Maulis, Jo Ann Meyer, Barbara Smith, Ina Claire Frischholz, Barbara Dickerson, and Shirley Magette.
Row 2. Mr. Ryan, (sponsor), Lloyd Soffley, Don Welch, Bob Dick, John De Rolf, and Nick Kavadas.

SIGMA TAU DELTA

Sigma Tau Delta, national honorary English fraternity, is the organization in which outstanding English students are recognized.

The Antler, the only literary publication on the campus, is the contribution of this fraternity to the college publications. The yearly publication consists of writings and essays of students and features an essay contest for freshmen. Shirley Magette was editor of this year's publication, while Nick Kavadas was business manager.

Each year actives and alumni of the organization gather at a Christmas formal.



Row 1. Jo Ann Meyer, Marion Auble, Marilyn Whitney, Janet Mitchell, Patsy Johnson, Carol Adams, and Miss Williams, (sponsor).

Row 2. James Mohatt, Ro Donna Lindholm, Margaret Briggs, Ina Claire Frischholz, Bill Kalous, and Mr. Holmgren, (sponsor).
Not pictured are Mary Alice Bauer, Marshall Hahn, Joyce Psota, and Don Welch.

XI PHI

Honorary fraternity for scholarship and leadership on the campus is Xi Phi. Members are initiated each semester on the basis of scholastic standing and achievements in extra curricular activities.

Each year the fraternity holds a Christmas dinner to which all alumni members are invited. To keep all members informed not only of the happenings in Xi Phi, but also on general campus news, the organization sends out a news letter each year.



Row 1. Miss Larson, (sponsor), Marilyn Whitney, Liz Harris, Jo Ann Meyer, Janet Mitchell, Marion Paulsen, and Christine Oakley.

Row 2. Mr. King, (sponsor), Rex McGinnis, and Bill Trimbill.

KAPPA PI

Under the guidance of President Marion Paulsen, the Beta Beta Chapter of the National Honorary Art Fraternity, Kappa Pi, sponsored the Annual Art Show for the spring of 1954.

The Beta Beta Chapter combined with the Pi Omega Pi Fraternity toured to Omaha last fall. They also participated in the Homecoming events for the year.

Other officers elected were JoAnne Meyer, Scotia, vice president; Marilyn Whitney, Funk, secretary and treasurer, and Janet Mitchell, news reporter. Miss Larson, Mrs. Phyllis Campbell Aspen, and Mr. King were sponsors of the group.

LAMBDA DELTA LAMBDA



Row 1. Dale Bokowski, Calvin DeLano, Beverly Schulte, Mary Alexander, Erna Jensen, Dave Weeks, and Bud Henzel.
Row 2. Gordon Moor, Mr. Larsen, Bud Skov, Lowell Spencer, Jack Swanson, Glen Underhill, Miss Nelson, and Miss Morse (sponsor).

"K" CLUB



The lettermen of Kearney State Teachers College. Officers are Bud Extrom—President, Bob Hanson—Sec.-Treas., and Coach Foster—sponsor.

ACTIVITIES



January Graduates . . . Helen Triplett, Roberta Erickson, Daniel O'Toole, Don Sherrill, and Jean Toole.

Activities



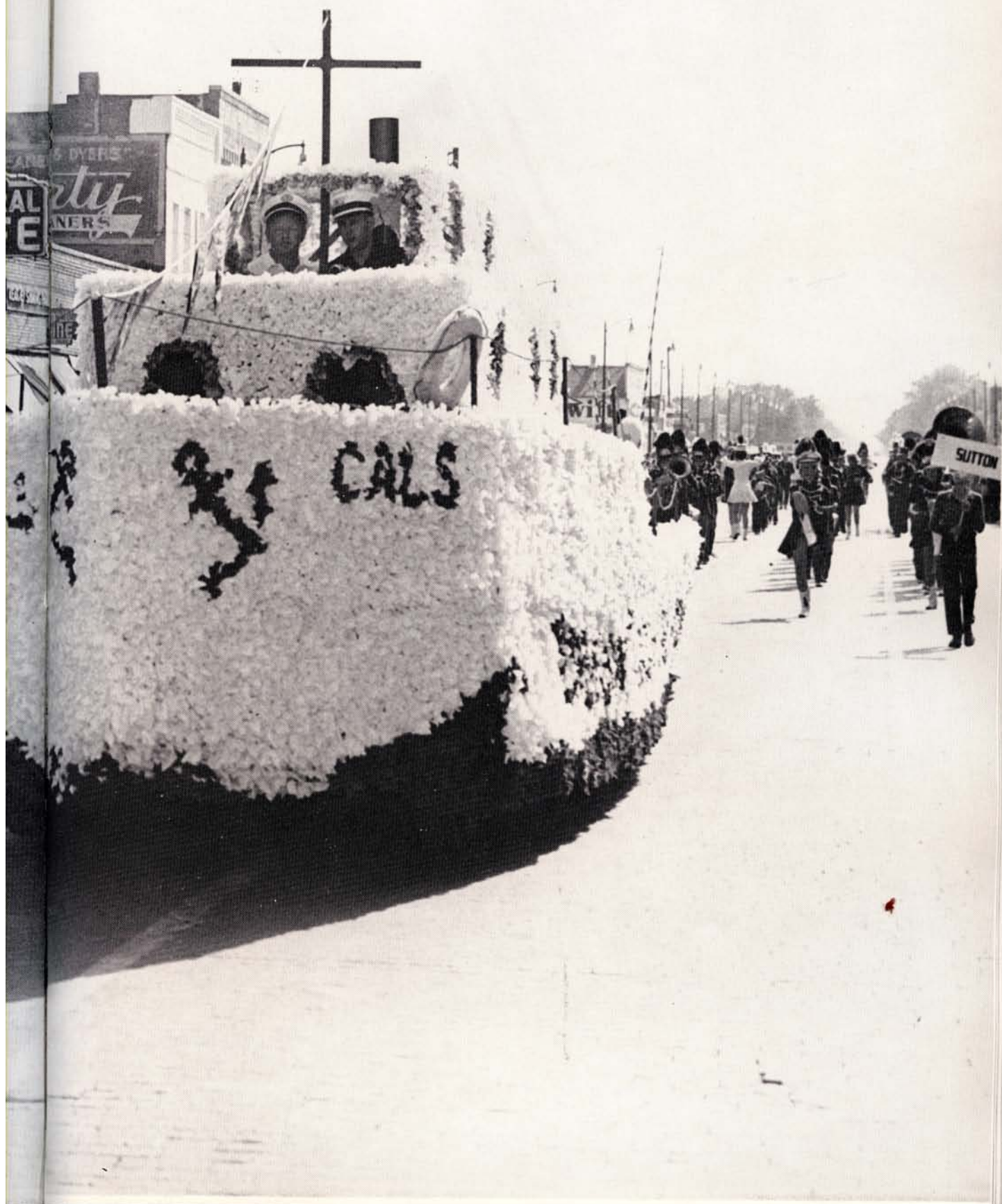

1954 BLUE AND GOLD QUEEN

We proudly present **Jo Ann Luebbe**, Miss Blue and Gold of 1954 . . . selected by a group of Kearney businessmen from a list of candidates.



Miss Jo Ann Luebbe

1954 Blue and Gold Queen



Miss Janet Atwater

Holly Queen

Delta Pi Beta



Miss Darlene Jorgensen

Sigma Sweetheart

Sigma Theta Phi



Miss Jean Toole

Zeta Cinderella

Zeta Chi Alpha

Phi Tau Gamma Sweetheart

Miss Sherry Johnson



Caledonian Sweetheart

Miss Beverly Brown





Homecoming Queen

Miss Darlene Jorgensen



Mardi Gras Queen

Miss Janet Mitchell



Mom McColl performing one of her many duties.

MEN'S HALL



Mom and Marshall Hahn, dorm president, discussing some future activities for Men's Hall.



Duane Shackelford burning the mid-night oil.



Looks as though some one is being educated.





Mother Mathews during one of her brief times for relaxation.

CASE HALL



What's so funny girls?



This group of girls take time off from their busy routine.



Catching up on Lil Abner



Mrs. Mathews joins the girls around the piano while they sing.

Just kids at heart.





Mrs. Olson, housemother at Green Terrace Hall.

GREEN TERRACE HALL



Just looking to see what's going on in the Literary world.



Another song fest before quiet hours.



HOMECOMING

1954



Showboat, the Caledonian Fraternity's entry in the float contest, was the first place winner.



The Delta Pi Beta Sorority received second place honor for their entry.



The Phi Tau Gamma's entry, Atchison and Topeka and Santa Fe, was given the third place rating.

First place winner in the display contest went to the Senior Class.



President Cushing, crowning Miss Darlene Jorgensen, Homecoming Queen.



Student Council President, Don Welch, presents the Homecoming Queen with a gift.



Homecoming queen candidates.

ACTIVITIES



Early morning chow hounds.



Choraleers



Inter-High contest winners.



Mardi Gras





Sigma Ranch Dance

Cards seem to be the fancy of
this group.



Men's League formal
dance.



Zeta Rush Dance

DRAMATICS



The bare legs of Don Main put a shocked look on the faces of Anne Montgomery, Bill Roach, and Zoe Ann Tucker.



Jim Knapp wards off passes from Mildred Casey.



Leading characters of the play, "John Loves Mary", Anne Montgomery and Don Main.



Paul Jewett portraying the brother
in the "Glass Managerie."



Wha-iz-it?? Gene Schuppan asks Jim Knapp during a
scene in the "Male Animal."



Is it true love or just infatuation??



Another Southern Belle!!!

Sports

1954





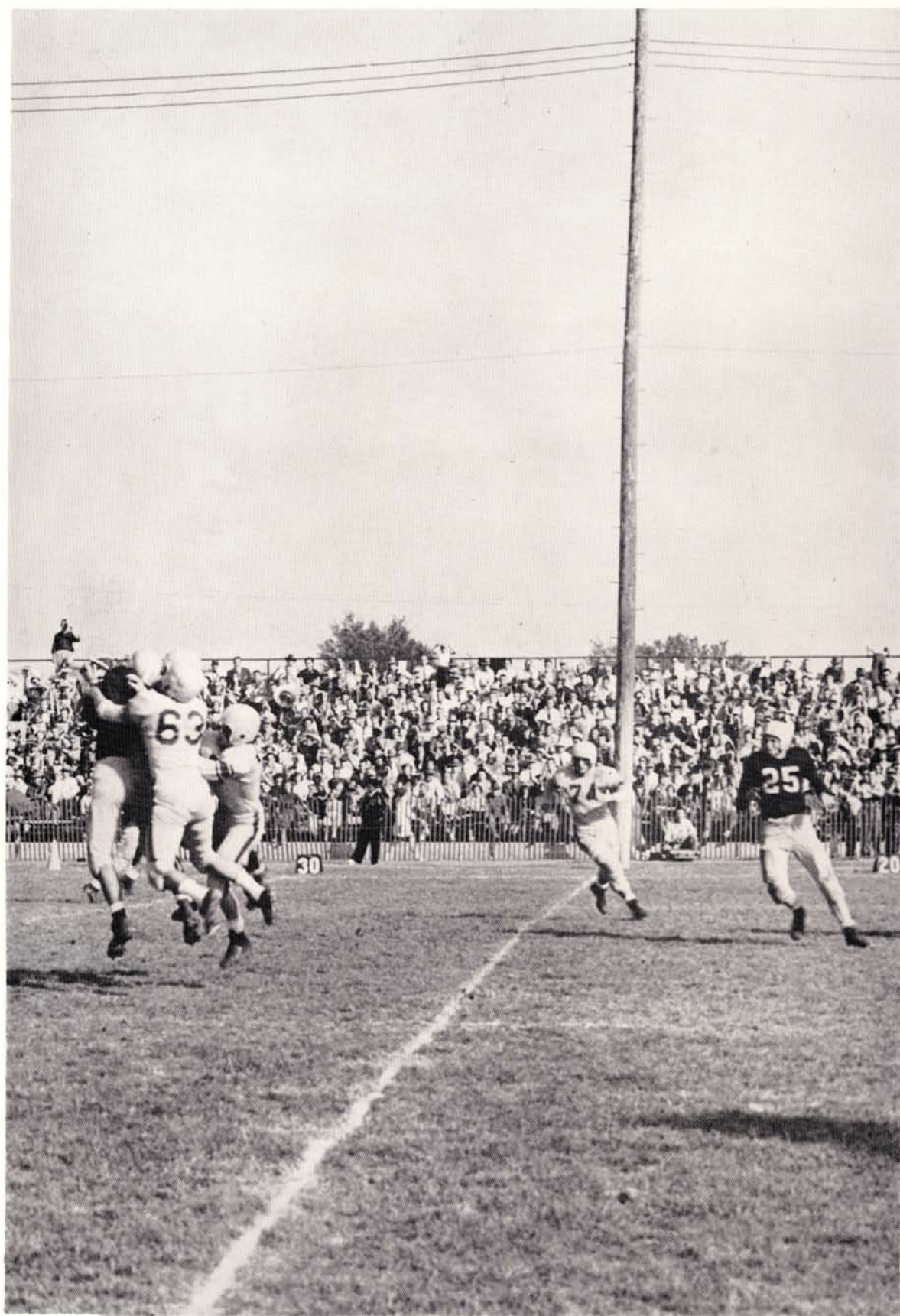

FOOTBALL

1953-54

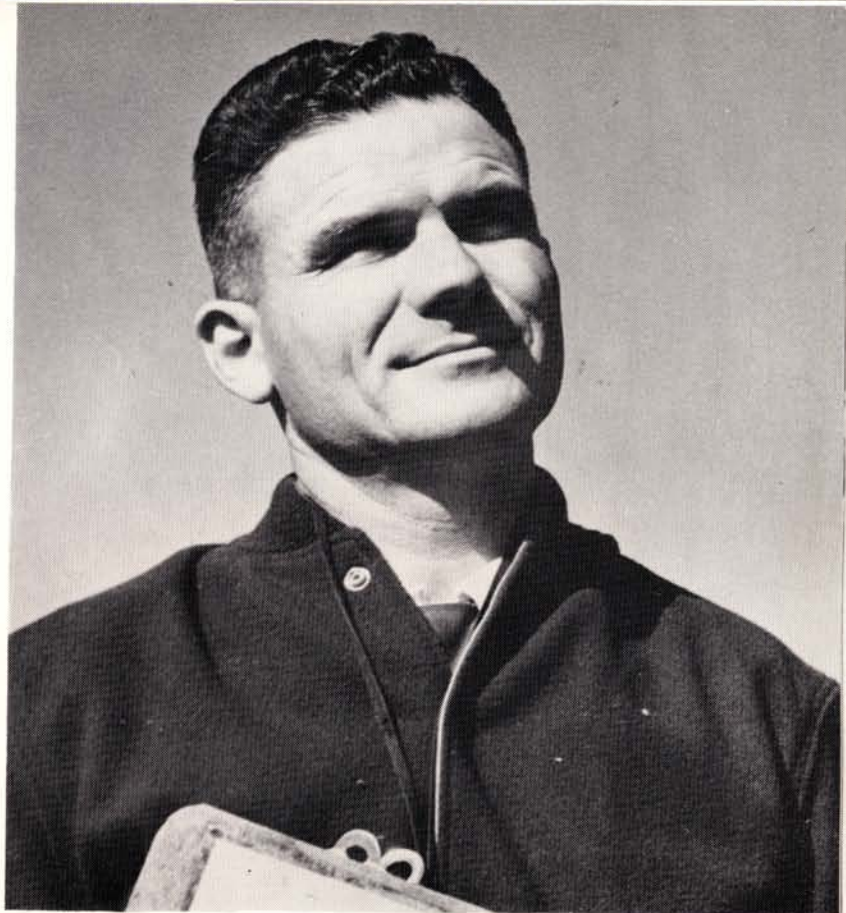

Coach Preacher Franklin

SEASON'S RECORD

Kearney 14.....	McPherson College	33
Kearney 32.....	Midland College	13
Kearney 26.....	Hastings College	7
Kearney 53.....	Chadron State	13
Kearney 0.....	Wayne State	7
Kearney 20.....	Nebraska Wesleyan	20
Kearney 12.....	Doane College	13
Kearney 19.....	Emporia College	32
Kearney 0.....	Arkansas State	32



Hank Amend



Don Ayres



Jim Barth

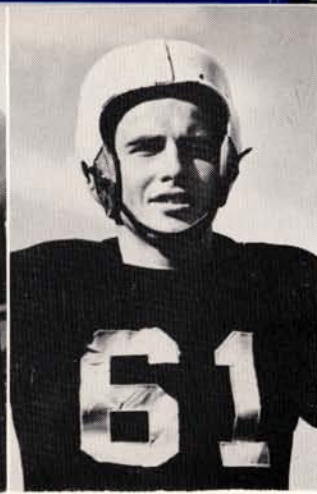

Jerry Beberness

The Kearney State Teachers Antelopes found the going rough in their football opener as the Kansas College champions, McPherson College, ground out a 33-14 victory.

K.S.T.C. won its first victory in the Nebraska College Conference by defeating Midland College 32-13.

The Antelopes upset Hastings 26-7. This victory was the first for Kearney over the Broncs since 1948 when Kearney won 6-0.

The K.S.T.C. Antelopes took advantage of seven recovered fumbles and used a speedy ground and air attack to spoil Chadron State's Homecoming celebration 53-13.

The Wayne State team turned out to be the victor in the Kearney State Teachers Homecoming football game by pushing across a touchdown in the third quarter to take a 7-0 victory from the Antelopes.

Bill Bowers



Dave Brink

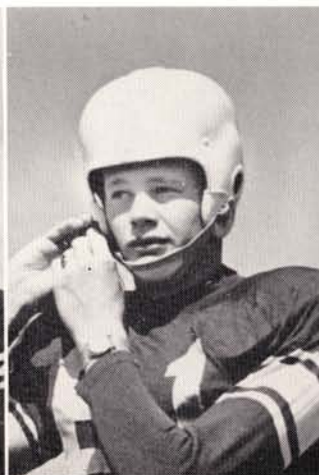

Ron Danielson



Don Dyer

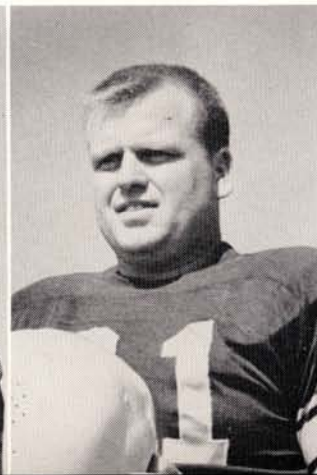

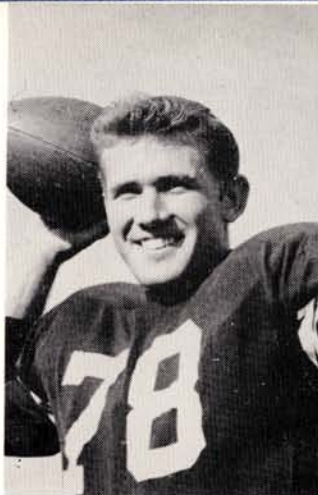

Bud Extrom



Doyle Fyfe

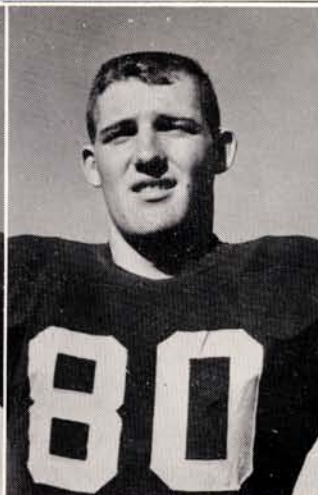

Ollie Goa

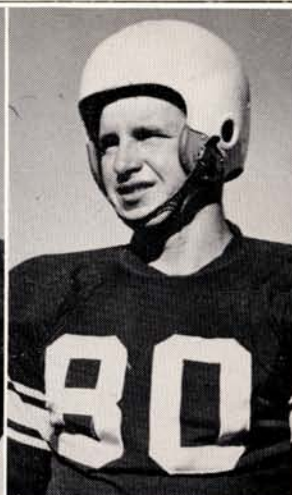

Glen Hawley



Mr. Copeland



Glen Hinkle



Milton Johnson



Dick Means

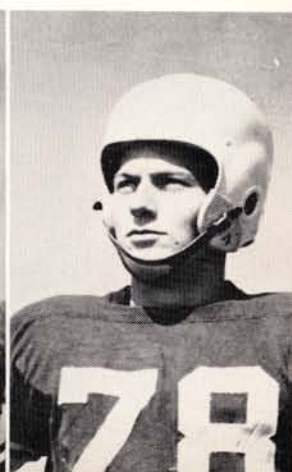

Darold Nielsen



Kyler Nelson



Ron Patterson



Glen Rohde

Kearney State Teacher's College overcame a 13 point lead in the fourth quarter to tie Nebraska Wesleyan 20-20 in a Nebraska College Conference game.

Doane College rose to hand the Kearney Antelopes a 13-12 defeat when the Doane Tigers scored a winning touchdown in the final 25 seconds of the game.

Emporia College which hadn't lost a game all season, defeated the Antelopes 32-19.

Kearney State Teachers College is loser to Arkansas State Indians. The score 32-0.

Dayne Smith

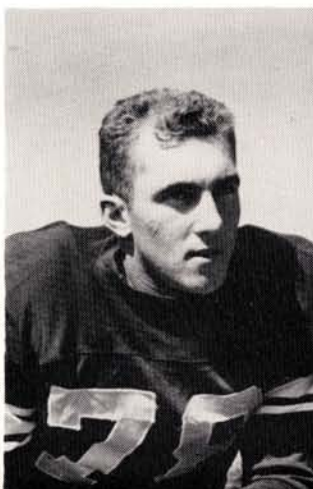

Dale Taylor



Jim Thorell

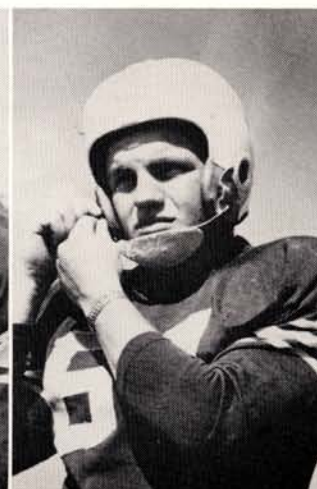

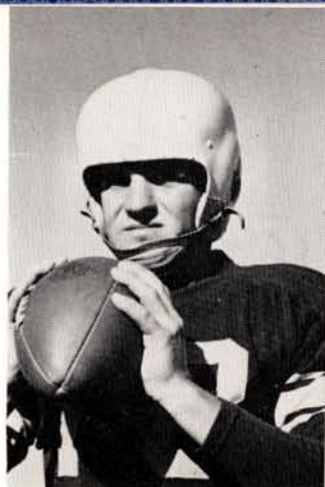

Stuart Thorell



Glen Troyer



Eugene Turner

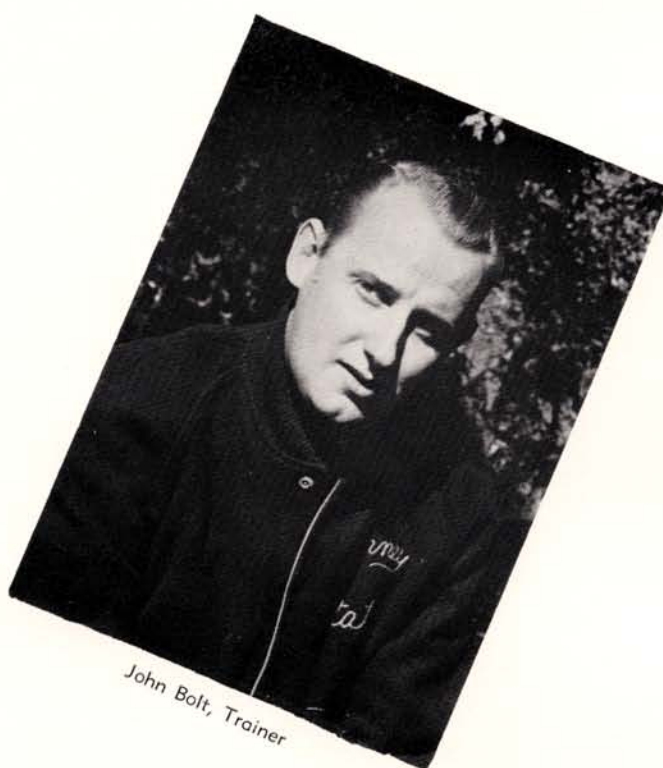

John Bolt, Trainer

Bob Wilson

Dean Wise

Gary Yocum

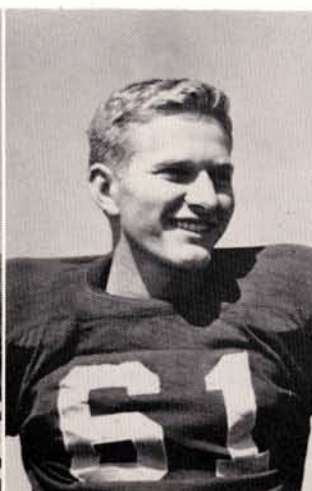
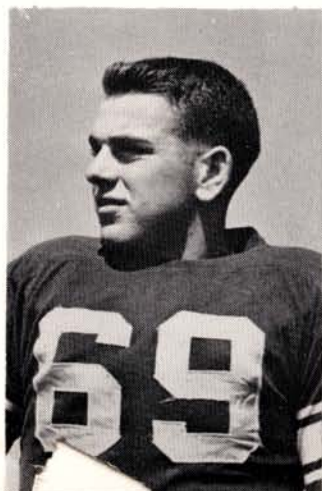



BASKETBALL

1953-54



Coach Bill Morris

SEASON'S RECORD

Kearney 82.....	Midland College 73
Kearney 91.....	Midland College 72
Kearney 58.....	Nebraska Wesleyan 66
Kearney 77.....	Wayne State 69
Kearney 63.....	Wayne State 76
Kearney 80.....	Peru State 57
Kearney 90.....	Hastings College 78
Kearney 57.....	Hastings College 69
Kearney 76.....	Chadron State 79
Kearney 77.....	Doane College 53
Kearney 83.....	Doane College 71

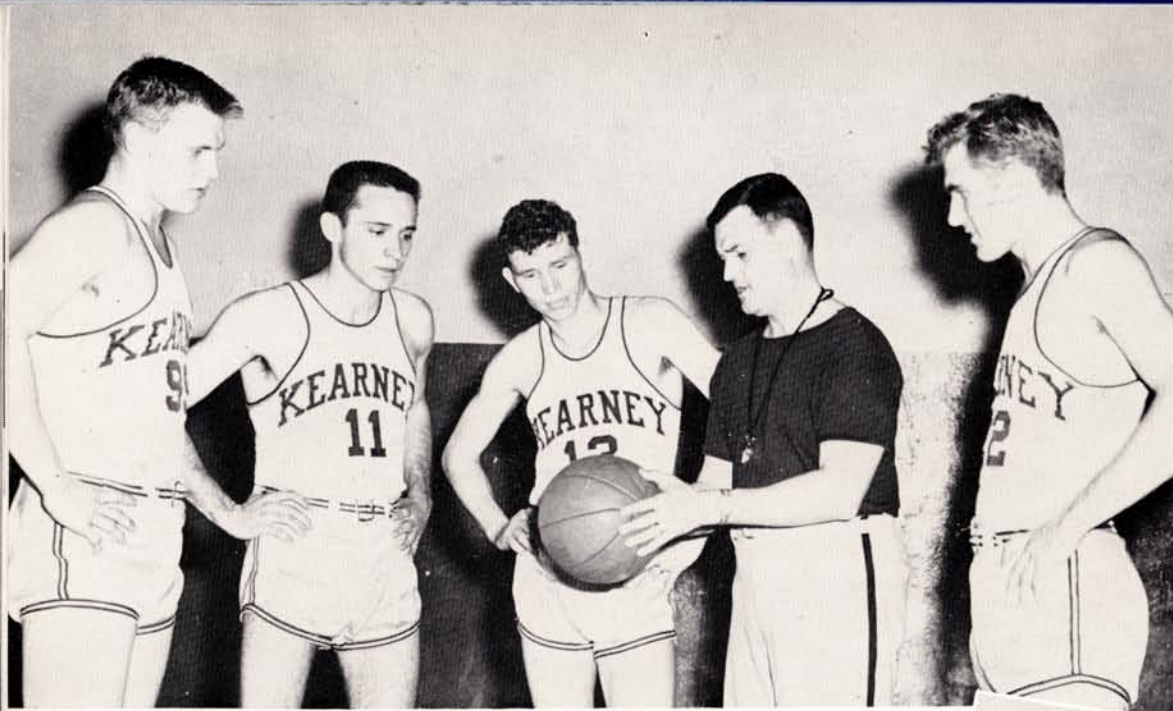

Coach Morris talks to some of the main stays on the Antelope squad.



Jim Sanford

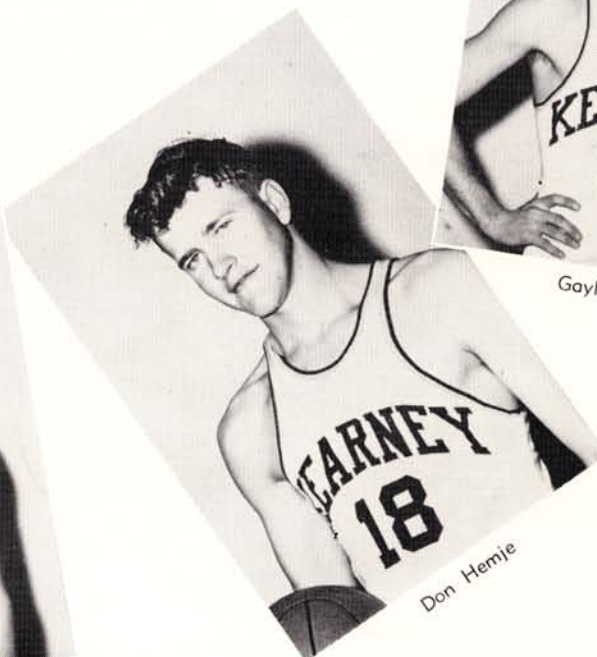

Don Hemie



Gayle Johnson



Bud Extrom



Doyle Fyfe

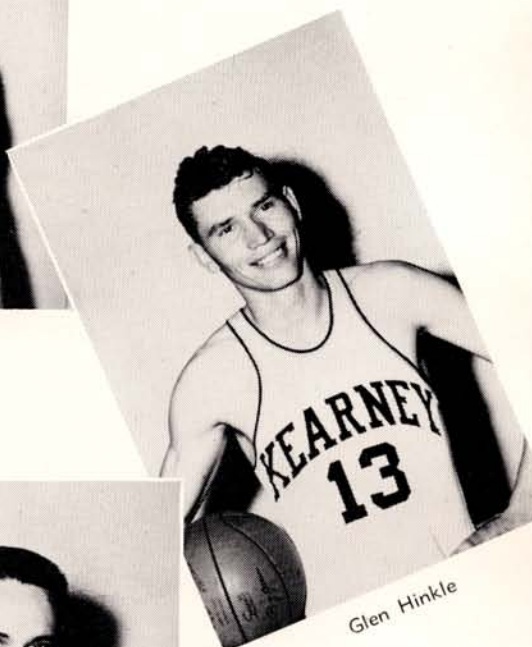

Glen Hinkle



Glen Troyer



Darrel Lloyd

BASKETBALL

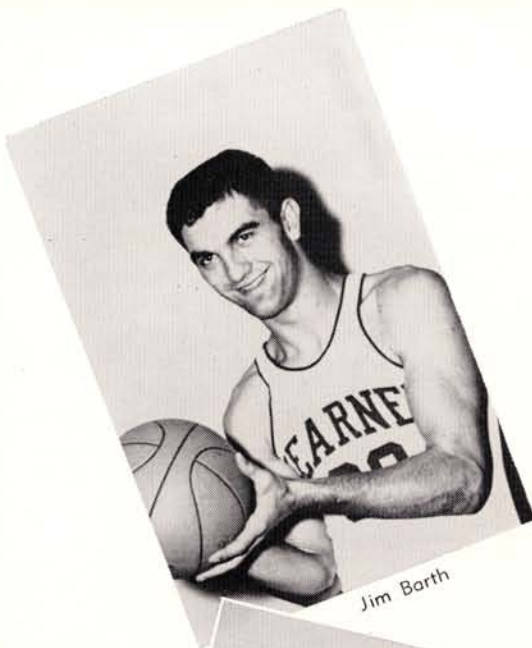

Jim Barth

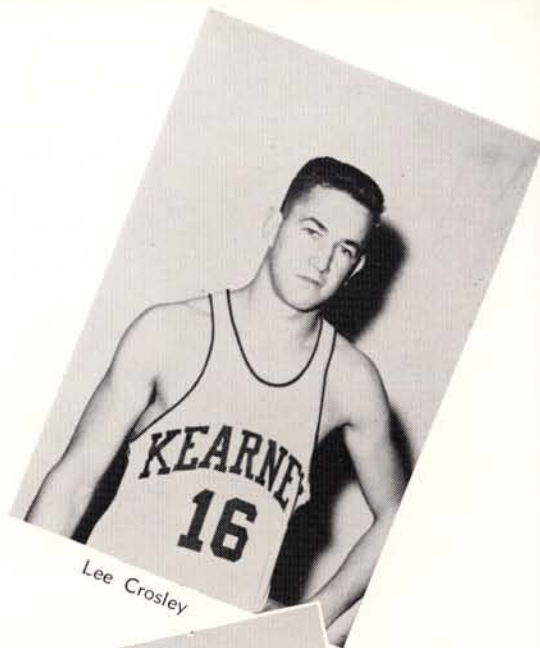

Lee Crosley



Harold Bennett

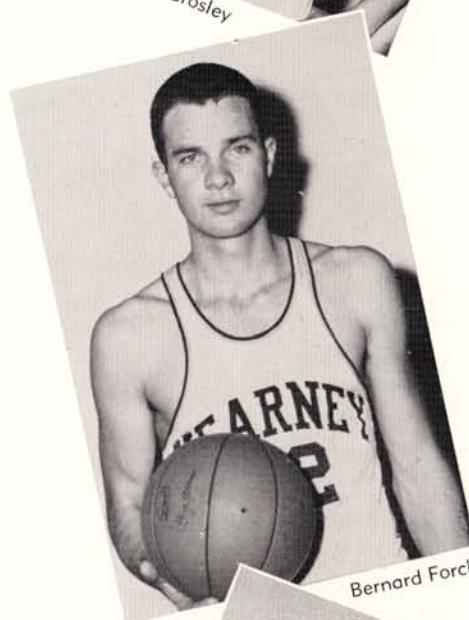

Bernard Forch



Ed Bills

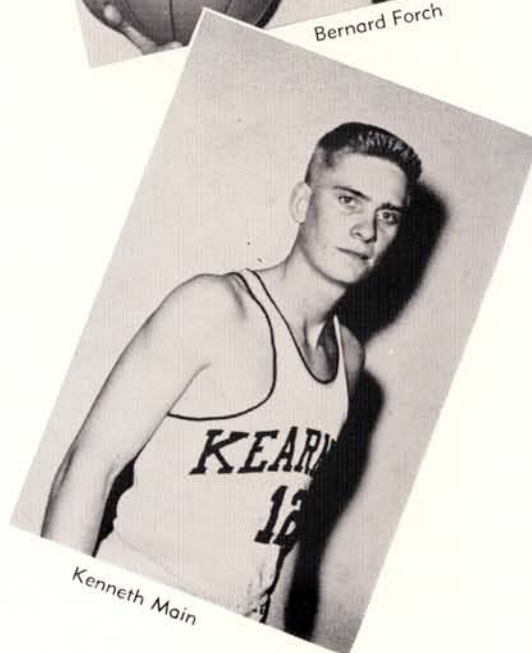

Kenneth Main

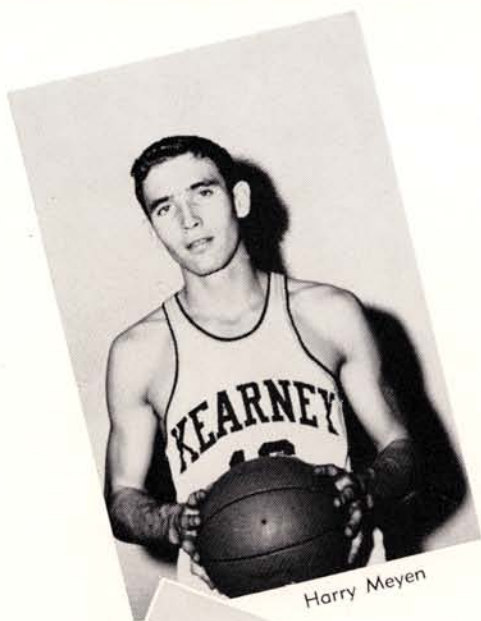

Harry Meyen



Bob Stemper

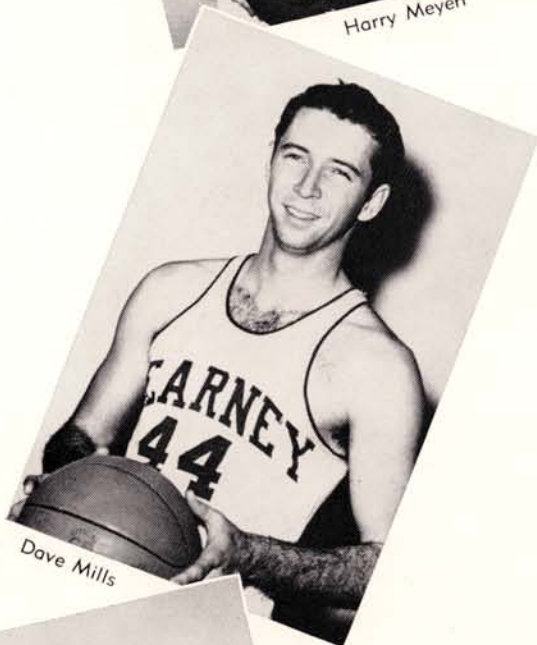

Dave Mills

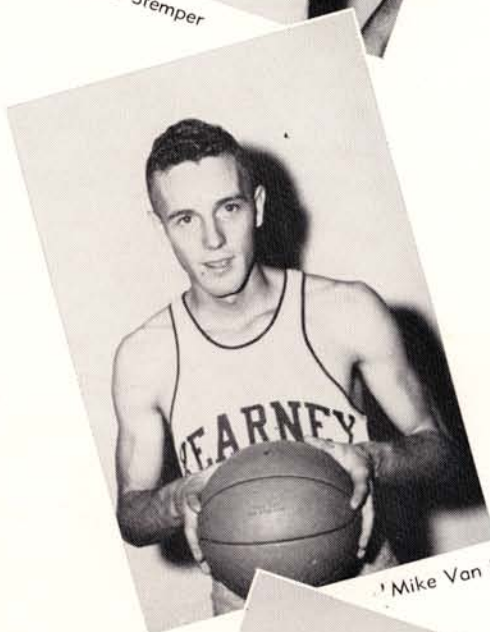

Mike Van Horn

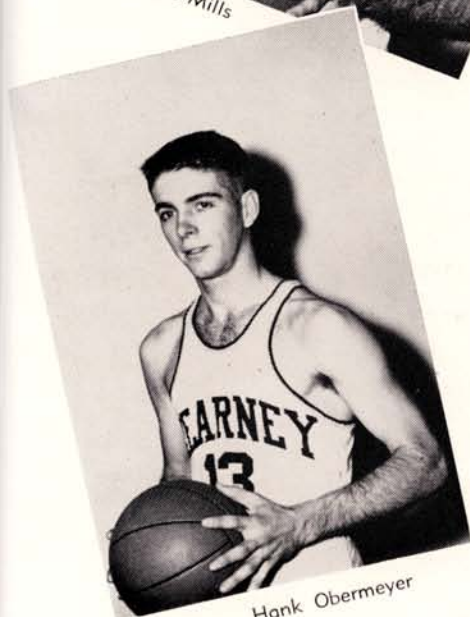

Hank Obermeyer



Bill Williamson



Cheerleaders Darlene Jorgensen, Larry Collison, Norma Johnson, Jeanie Maulis, Rod Campbell, and Sherry Johnson contributed much to the school spirit of KSTC.

Veteran Cheerleaders, Darlene Jorgensen and Jeanne Maulis, along with Rod Campbell, Larry Collison, Norma Johnson, and Sherry Johnson were chosen by the Student Council to lead the student body in boosting school spirit.

These cheerleaders were always on hand to support the team and boost the morale of the student body.

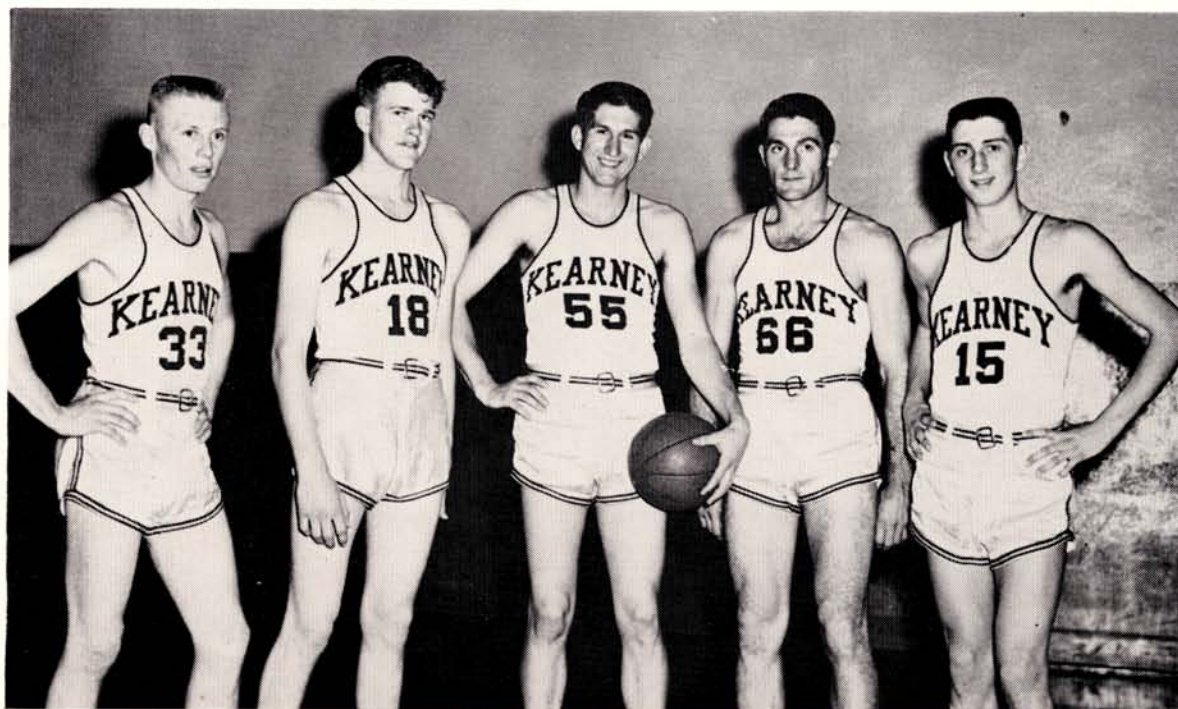

Johnson, Hemje, Stemper, Troyer, and Sanford take time out from practice for picture.



Coach Bill Morris discusses future basketball strategy with Bill Williamson, Mike Van Horn, Bernard Forch, and Dave Mills.



Track Squad

TRACK

1954 SCHEDULE

March 26, Friday.....	Indoor meet.....	at Lincoln
April 1, Thursday	Doane College.....	at Kearney
April 8, Thursday	Hastings College.....	at Kearney
April 14, Wednesday.....	Midland, York.....	at Kearney
April 17, Saturday.....	Kansas Relays.....	at Lawrence
April 21, Wednesday.....	Nebr. Wesleyan.....	at Lincoln
April 28, Wednesday.....	Fort Hays State.....	at Fort Hays
May 4, Tuesday.....	Doane Relays.....	at Crete
May 7, Friday	Wayne State.....	at Kearney (night)
May 14, Friday	Chadron State.....	at Kearney
May 21-22, Fri. and Sat.....		at Lincoln



Coach Charlie Foster





Golf Team

GOLF

Golf Regulars

Charles Reichs
Dick Anderson
Eugene Gillette
Paul Walker
Larry Hemmett

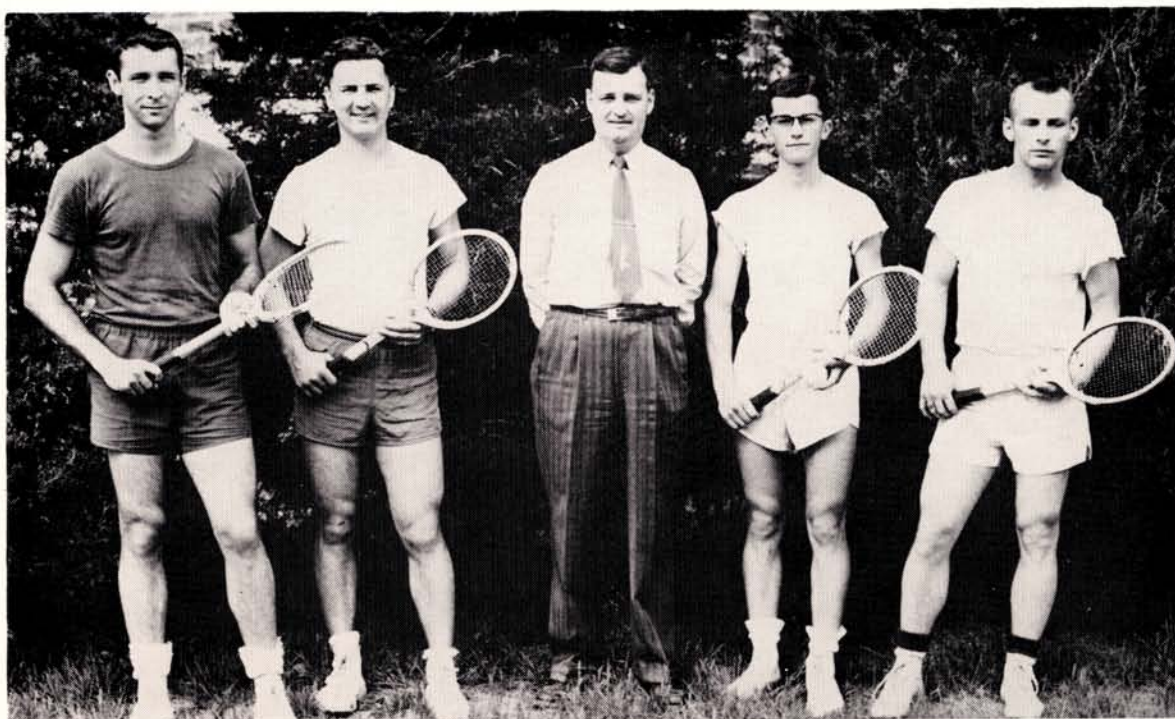

Dave Mills, Jim Micek, Coach Bill Morris, Earl Rademacher and Roger Zehr

TENNIS



Kearney's Number 1 Tennis man.

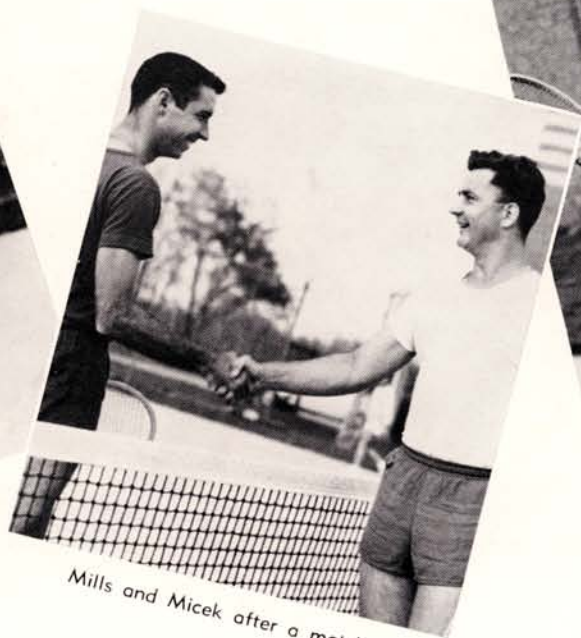

Mills and Micek after a match



Dick Means, Tennis letterman

ACTIVITIES



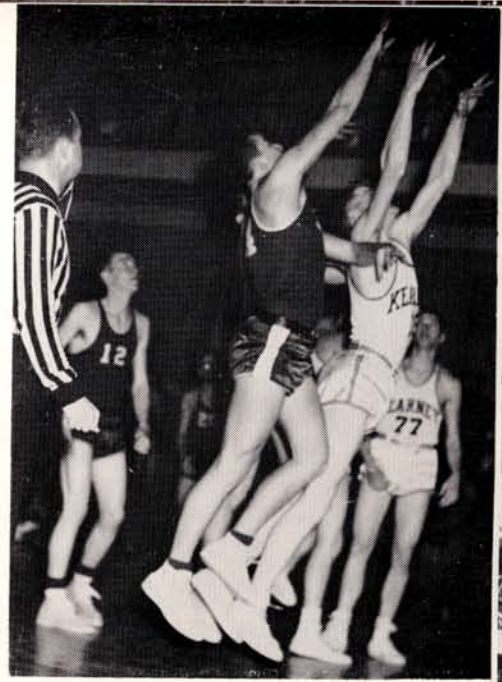

Advertising 1954





*Year
After
Year*



The Journal-Star Printing Co. Has Been A Leader
In The Yearbook Field, With Quality Printing,
Lithographing and Photo Engraving.

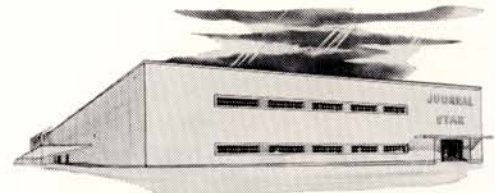

JOURNAL-STAR PRINTING CO.

926 P STREET

LINCOLN, NEBRASKA

Your Portraits

at

PHOTOGRAPHY OF DISTINCTION
ANDERSON
Studio

YOUR STUDENT UNION



Your student union is provided for your entertainment and relaxation. Your response and cooperation is appreciated, also any new ideas or constructive criticisms.





A free choice of food from a well-balanced menu is offered at each meal at the College Cafeteria. Prices are kept low to match the students' budget.



The College Cafeteria, situated in Mens Hall, was built and is maintained especially for college students.

Many sorority, fraternity and club dinners and dances are held in the dining rooms.





Campus Cafe

K. S. T. C. students pick the Campus Cafe for tasty home-cooked meals.



Jordan's Standard Service

Batteries

Tires

Accessories

Gas—Oil

824 W 24

We give S&H Green Stamps



Kearney Creamery

This is a daily event back of Mens Hall since all dairy products served in the college cafeteria are Blue Bell dairy products.

Mattson's Studio

For The Best In Portraiture

Class of '55
Anne Christensen
Kearney, Nebraska



Kearney Plumbing and Heating Company

Kearney Plumbing and Heating Company has always had a big share in keeping the K. S. T. C. campus in top shape.

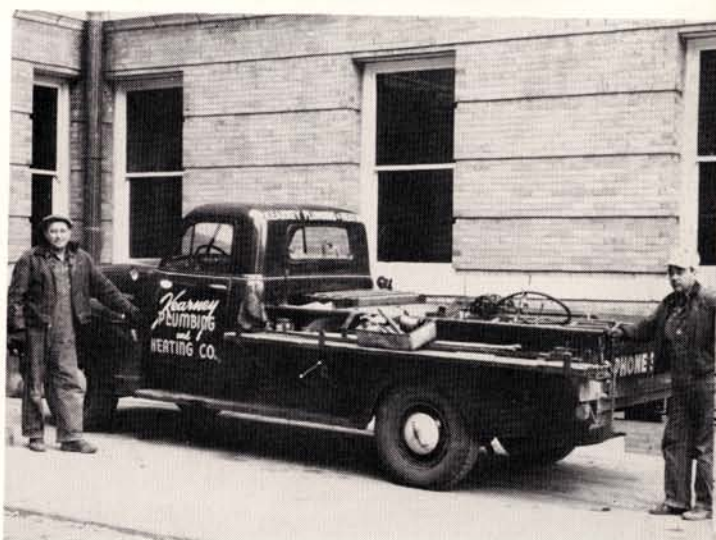

Tasty Tea Room

22nd & Central
Kearney





Pitcher's Jewelry

"Why Don, This cup is just like the one you broke."

2002 Central Ave.

Kearney, Nebr.



Famous Shoe Store

For the place to go for shoes you know, it's the Famous Shoe Store. Don Dowhower shows the new spring styles to Sharonne Welch, Shirley Schmohr, and Carole Anderson.



Kearney Laundry

Dry Cleaners

W. K. Downing

For more than 64 years

Dial 24051

Kearney, Nebraska

Since 1888



Baumgartner's Variety Store

For years students have stopped at Baumgartner's to pick up their school supplies. This year Jim Mitchell, Shirley Hartman, LaVonne Peterson, and Jerry Beberness are no exception.

Joy-Lynn

When that formal dance comes around, have your corsage made up at the Joy-Lynn Flower Shop. Distinctive floral arrangements of quality flowers are a specialty of Joy-Lynn.



Tollefsen-Elliott Lumber Company

The Tollefsen-Elliott Lumber Company has had a hand in the improvements on the campus. All the bricks for the new dorm were supplied by the Tollefsen-Elliott Lumber Company.

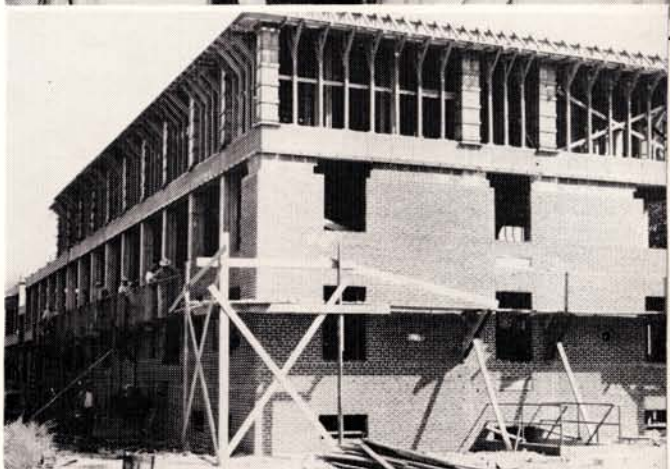

Claussen's

"What's new in a Claussen Shoe?" Bob Smith, Larry Collison and Jerry Beberness go in to have Ray Poage and Dave Weeks show them the coming thing in footwear at Claussen's.



Hub Printing Company

Leonard Skov and Ina Claire Frischholz proofread The Antelope which is printed at the Hub Printing Company. The Hub Printing Company is the place to go for all types of commercial printing.





Central Typewriter Company

G. G. (Jerry) Treadway, Manager
Complete Office Supply Store
Rentals — Sales — Service

2012 Central Ave.

Phone 22531

Kearney, Nebraska

Always buy

FAIRMONT

Ice Cream

The Peak of Quality

Kearney Floral and Nursery

Flowers For All Occasions

Kearney, Nebraska

DENNY'S

for fine food and service

Kaufmann & Wernert



Sports-Craft

Boyd Deets shows Gayle Johnson, Gweny Green, Bob Stemper, and Shirley Shaffer a couple of the many models stocked at Sports-Craft.



Gaston Music Co. Band Instrument

Sales
Repairing
New and Used
Free Estimates
Work Guaranteed
Kearney's Oldest and Most
Complete Music Store



If You Don't Believe Education Pays

Look at Me!

Nim's Station





The Delta Pi Beta's annual Holly Ball in the Crystal Room. Private dining rooms are available for all occasions.

Fort Kearney Hotel and Coffee Shop

John A. Henry, Manager



Sears Roebuck and Company

Kearney's Newest Department Store

Harold Engleman shows Marjory and Janie the new Coldspot Super Mart.

Idt's Clothing for Men

Kearney

22nd and Central

Its Idts' for "It in Men's Wear"



Fort Kearney National Bank

Complete Banking Service

Member Federal Reserve System — Member Federal Deposit Corporation

We Are Always Glad to Serve You



Grandpa's Steakhouse

South Central

Kearney, Nebraska

"We hope to continue serving our fine foods to Kearney students as in the past."

**"Grandpa's,
The Grandpa of Them All"**

Bea's Flowers

Floral Arrangements As You Like Them

25th and 2nd

Kearney, Nebraska



Johnson's Cleaners

Dry Cleaning

Fur Cleaning

123 W 21 Street

Fur Storage

Kearney, Nebraska



More Quality, More Fashion

For Your Money

Compare

J. M. McDonalds

Kearney, Nebraska

Hirschfeld's

Young Men's Clothing in Styles and
Prices That Please College Men

Kearney and North Platte

KGFW

1340 On Your Dial

Kearney, Nebraska

John W. (Jack) Yeager, Mgr.

Mutual Network
United Press

Quality Bakery Products

Sehnert Bakery

2117 Central Avenue

Snack Bar

Lunches - Soups - Fountain
Your Patronage Greatly Appreciated

Emery F. Jurgens, Prop.

2209 Central Avenue

• Wallpaper • Paints • Glass

Eck's Paint & Glass Store

Kearney, Nebraska

Rainbow Cafe

Fine Foods Reasonably Priced

Arrange for the **Blue and Gold Room** for your party

Kearney, Nebraska

James C. Poullos, Owner



Phone 27051

Dr. M. H. Fitch

Optometrist

Fort Theatre Bldg.

Kearney, Nebraska

Bodinson Hardware

Hardware - Sporting Goods

Sherwin-Williams Paint

Sunbeam Appliances

2120 Central

Phone 20041

"America's Favorite Store"

F. W. Woolworth Co.

2210 Central Avenue

Kearney, Nebraska



Webster's

Cor. 24th-Ave. A

Batteries
Cables
Recharging Repairing
Tires & Tubes
Tire Repairing
Wheel Balancing

Phone 23511

Kearney, Nebraska

J. C. Penney Co.

Penney Quality Is
Your Greatest Saving

Consumers Public Power District

Controlled and Operated for
Nebraskans by Nebraskans

Nelson's Furniture

Most For Your Furniture Dollar

2109 Central Ave.

Kearney, Nebraska

Schweser's

Home of Jantzen Sweaters
Pendleton Jackets and Skirts
and other Nationally Advertised
Ready-to-Wear Brands

Hawthorne's Jewelry

"Where generations have always
been pleased."

Kearney, Nebraska

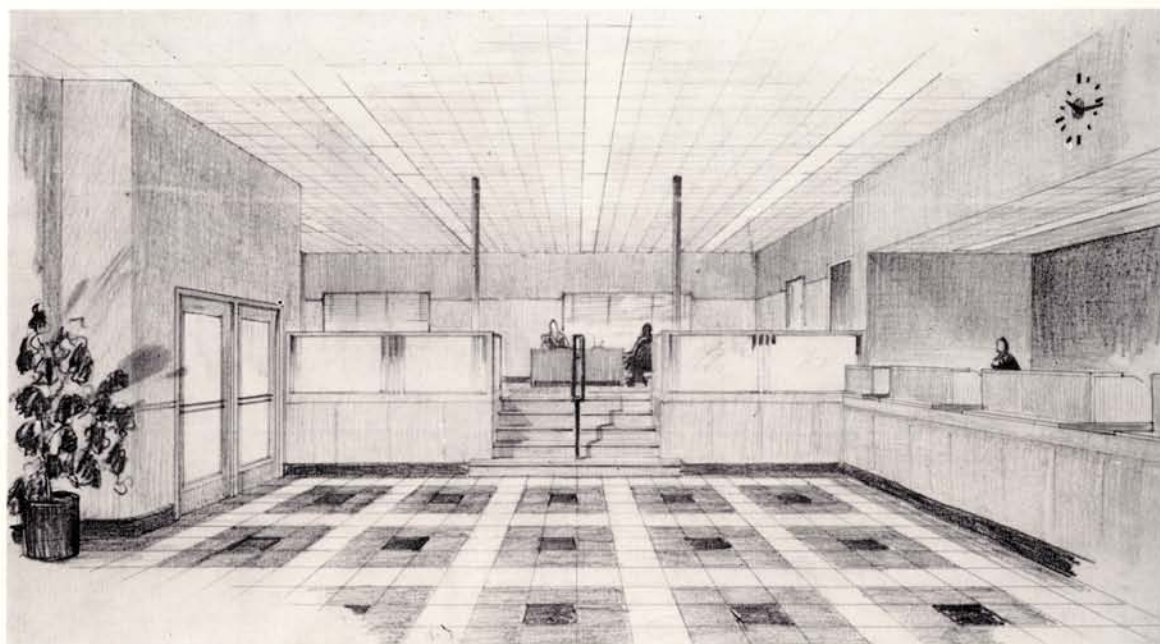

Platte Valley State Bank

"We Enjoyed Serving You"

Kearney, Nebraska

Liberty Dry Cleaners

Your Sanitone Dry Cleaner
Craftsmen in Keeping Things New

2013 Central Avenue

McKee Jewelry

Serving the KSTC trade since 1923

Distinctive Jewelry - Fine Silverware
Nationally Advertised Watches and
Diamonds
Expert Jewelry & Watch Repairing

2119 Central Avenue

Kearney, Nebraska

Master Building Maintenance Company

430 Insurance Building

SIOUX CITY, IOWA

Phone 5-4083

Tuck Pointing, Water Proofing
Building Maintenance

Iowa-Nebraska's Oldest and Most Reliable

*Continuous Quality
Is Quality You Trust*



BOTTLED UNDER AUTHORITY OF THE COCA-COLA COMPANY BY

Midway Coca-Cola Bottling Co.

Kearney, Nebraska

Dr. A. E. Banik

Optometrist

2122½ Cent. Ave.

Kearney, Nebraska

Grantham Cafe

Where Friends Meet to Eat

We cater to private parties in our newly decorated party rooms.



The Kearney Dental Association

Helps Support
Your College

W. Page Boggs, D.D.S.
J. A. Cullen, D.D.S.
Denzler & Denzler, D.D.S.
R. M. Gilmore, D.D.S.

Frank O. Raasch, D.D.S.

G. M. Hamilton, D.D.S.
Raymond Heuke, D.D.S.
K. L. Holmes, D.D.S.
Ben H. Pahl, D.D.S.

The Buffalo County Medical Society

Helps Support

Your College

Fine-Arts

Violet Linder
Holdrege, Nebr.

William Hauff
Kearney, Nebr.

Fine China
Silver
Crystal

Margaret Simpson
910 W 29
Kearney, Nebr.

Guaranteed Permanent Open Stock

Cozy Corner Cafe

The staff at the Cozy Corner Cafe line up with Paul and "Mom" Porter before the rush. Students have enjoyed the homey atmosphere and choice foods for eight years.



FACULTY INDEX

Adams, Miss Louise	14	Klein, Miss Dorothy	16
Anderson, Mrs. Golda	13	Larsen, Mr. L. M.	16
Ahrendts, Mr. Harold	14	Larson, Miss Minnie	17
Bauer, Mr. Leroy	14	Lynn, Mr. William	17
Beckman, Mr. Elmer	14	McClure, Mrs. Margaret	17
Bergquist, Mrs. Alta	13	Mantor, Mrs. Bernice	17
Bliese, Mr. John C. W.	14	Mantor, Mr. Lyle	17
Bruner, Mr. W. E.	14	Messman, Mr. Warren	17
Campbell, Miss Phyllis	14	Morris, Mr. William	17
Carlson, Mrs. Irene	14	Morse, Miss Mary	17
Carlson, Mr. Kenneth	14	Nelson, Miss Theodora	17
Cole, Mr. Harvey	15	Nigh, Mrs. Edna	18
Conrad, Miss Jennie	15	Ockinga, Miss Clara	18
Copeland, Mr. Leland	15	Olsen, Mr. Otto	18
Cushing, Mr. Herbert L.	8	Paine, Miss Alice	13
Danker, Mr. Del	11	Powell, Mrs. Gail	18
Failor, Miss Leona Mae	15	Powell, Mr. R. W.	18
Foster, Mr. Charlie	15	Roberts, Miss Phyllis	18
Fox, Mr. Donald	15	Robinson, Miss Alice	10
Franklin, Mr. Marvin	15	Ryan, Mr. C. T.	19
Garrett, Miss Delia	15	Sampson, Miss Helen	19
Hansen, Mrs. Mildred	15	Skinner, Miss Blanche	19
Hedges, Miss Doris	16	Smithey, Miss Edith M.	13
Holcomb, Miss Laurel	13	Stoutemeyer, Mrs. Malvina	19
Holmgren, Mr. Phillip	16	Thomas, Mr. Leo M.	11
Istas, Mrs. Helen	16	Webster, Mrs. Romaine	13
Jester, Mr. Donald	16	Welch, Mr. Roland	19
Johnson, Miss Clara	16	Welsbacher, Mr. Richard	19
Jorgensen, Mr. Roy	10	Whitfield, Mr. George	19
King, Mr. William	16	Williams, Miss Dorothy	13
Kelly, Mr. Ashford	16	Yingling, Miss Harriet	19

ORGANIZATIONAL INDEX

A Cappella Choir	62	Naiads	74
Antelope	56	Newman Club	71
Band	60	Phi Tau Gamma	86
Basketball	124	Pi Kappa Delta	89
Blue and Gold	54	Pi Omega Pi	90
Caledonians	84	Pre-Med Club	73
Cum Laude Students	51	Second Semester Students	23
Delta Pi Beta	78	Seniors	42
Football	118	Sigma Tau Delta	91
Freshmen	24	Sigma Theta Phi	80
Golf	134	Sophomores	30
Home-Ec. Club	75	Student Council	58
Inter-Frat-Sorority Council	77	Symphony	64
Inter-Varsity (IVCF)	72	Tennis	135
Juniors	36	Track	132
K-Club	94	Vet's Village Council	73
Kappa Delta Pi	88	Women's League	67
Kappa Pi	93	Xi Phi	92
Lambda Delta Lambda	94	Y. M. C. A.	70
L. S. A.	72	Y. W. C. A.	68
M. E. N. C.	76	Zeta Chi Alpha	82
Men's League	66	Zip Club	74

STUDENT INDEX

A		Buterbaugh, Jim	24
Adams, Carol	37	Burton, Truman Lee	37
Alberding, Arthur	30		
Alexander, Mary	30	C	
Alexander, Ray	24	Campbell, James Rodney	37
Allmand, Barbara	24	Campbell, Rosella	31
Altmaier, Marianne	24	Cargill, Blanche	25
Amend, Henry	24	Carlson, Glenda	30
Anderson, Barbara	24	Carman, Dean	25
Anderson, Burton	24	Carroll, Ardyce	24
Anderson, Carole	24	Case, Roberta	25
Anderson, Ferne Penn	30	Casey, Mildred	42
Anderson, Gary	24	Chambers, Charlotte	31
Anderson, Jane	24	Chaney, Thomas	37
Anderson, Richard	37	Chavet, Noel	25
Anderson, Stanley	24	Christensen, Anne	37
Asher, Carol Ann	37	Christensen, Sylvia	25
Asher, Dewey	30	Church, Miriam Ruth	31
Aten, Kenneth Lamont	42	Clark, Lexie	31
Atkins, Loretta Jean	30	Clark, Robert Douglas	43
Atwater, Janet D	42	Clarke, Diane	31
Auble, Marion	30	Cline, Colleene	31
Augustin, Norris	24	Collison, Larry Oliver	25
Aulik, Inge	24	Collison, Vera	37
Austin, Kenneth	37	Colson, Clara	24
Ayres, Don	30	Corkill, Nila	25
		Croissant, Robin	25
		Cronin, John	37
B			
Baker, Perry L.	42	D	
Barker, Ruth Ann	24	Dahlin, Roger	31
Bartusiak, Ray Leonard	42	Day, Susan	25
Bashford, Irma	24	Dealey, James	31
Bauer, Dolores	42	Dean, JoAnn	25
Bauer, Mary Alice	42	Deaver, Willadean	31
Bauman, Kay	24	Deets, Boyd Wayne	25
Baxter, Gilbert	24	DeLano, Calvin	37
Bebernes, Jerrold	24	DeRolf, John	31
Beck, Jim	24	Detrick, Shirley	24
Beghtol, Barbara Ann	30	Dick, Robert	31
Bennett, Helen	24	Dicken, Irvin Dean	25
Berges, Lois	37	Dickerson, Barbara Ann	31
Berges, Marilyn	24	Dillin, Wayne	37
Berglund, Evelyn	30	Dodson, Max	31
Betke, LaRue	24	Dohrman, June	25
Bickford, Ronald	24	Doll, James	37
Bills, Edwin	30	Douglas, Ella	31
Boggs, Donna	24	Dowhower, Donald	31
Bonness, Bryce W.	42	Downey, Barbara	38
Bowers, Bill	30	Duncan, Virginia	33
Braden, William	37	Dunloy, James	25
Brandt, JoAnn	37	Dusek, Amy	25
Breinig, Joy Ann	24	Dyer, Donald	38
Brennick, Jeneane	24		
Brewer, William	42	E	
Briggs, Margaret	43	Eakins, Shirley	31
Brink, David	30	Eckhout, Mary Alice	25
Brisco, Junior	30	Edson, Roger	24
Brogan, Jeanne	30	Empfield, Arlene	31
Brown, Beverly Jean	43	Engleman, Harold	25
Brown, Donna Lee	24	Ericksen, Roberta	43
Brown, Lola Margaret	30	Ernst, John	25
Buller, Jimmie Lee	24	Escritt, David	38
Burger, Norma Mae	24	Etzelmiller, Phil	31
Burgess, Gretchen	30	Exstrom, Arthur LaGrant (Bud)	43
Burton, Diane	30		

F	
Felker, Lewis Clare	25
Ferguson, Larry	31
Ferris, Verneta	31
Fisher, Charlotte	31
Fisher, Henry	25
Foged, Joyce	25
Foster, Arlene	24
Foster, Robert	38
Foth, Ellen	31
Fox, Marlene	25
Frailey, Frank	43
Frischholz, Ina Claire	43

G	
Garrelts, Linda	25
Garrison, Jerald	25
Gell, Robert	25
George, Cletys	25
Genereaux, Evelyn	25
Gengenbach, Anita	24
Gillette, Eugene	44
Glenn, Sharon	25
Glover, Rex	31
Goedert, Joan	25
Goodchuck, Gracene	44
Graham, Sharon	25
Green, Gweny	31
Gross, Frances	25
Gruhn, Elsie	44
Gudgel, Shirley	26

H	
Hageman, Alice	32
Hahn, Dwight	26
Hahn, Marshall	44
Haines, Elsie	26
Hamidi, Mehdi	44
Hanley, Gwendolyn	32
Hanson, Jean Ann	38
Hanson, Mildred	32
Hanson, Robert	44
Hanzel, Lumier	38
Harbeson, Leonard	44
Harms, Delores	32
Harms, Mervyn	38
Harris, Elizabeth	44
Harris, Gilbert	26
Harris, Norma	26
Hart, Alfred	45
Hartman, Shirley	26
Harvey, Frederick	26
Hascall, Thane	26
Hasty, Lloyd	38
Hauff, William	32
Hawley, Glen	26
Hecox, Carolyn	45
Hedges, Delores	26
Helser, Marlene	26
Helzer, Shirley	26
Hemje, Don	26
Hemmett, Larry	26
Hensel, Mildred	26
Henderson, Ivan	26
Herman, Lambert	45
Hernbloom, Betty	32
Higbee, Charles	45
Higbee, Donna	26

Hill, Vesta	26
Hinkle, Glenn	38
Hinkle, Marilyn	32
Hiser, Sybil	26
Hodge, Clarence	45
Hoegh, Isabelle	38
Hoffman, Charlotte	45
Holm, Lee	26
Holtman, Sally	26
Hollander, Betty	26
Hooper, Marlene	26
Houston, Dennis	32
Hawitt, Doyle	26
Hubert, Naomi	26
Huebner, Joyce	32
Hueske, Janice	32
Huff, Duane	38
Hughes, Marjorie	26
Hunse, Doris	38
Hunse, Valetta	32

I	
Inderlied, Margie	26
Ingram, Diane	26
Innes, Marceline	32

J	
Jacob, Carolyn	26
Jacob, Carolyn	32
Jacobson, Sharon	38
Jamison, Jay	32
Jardon, Don	32
Jares, Darlene	26
Jelden, Rose	32
Jewett, Paul	26
Johnson, Alice	26
Johnson, Kathleen	32
Johnson, Kenneth	32
Johnson, Larry	26
Johnson, Milton	38
Johnson, Patsy	38
Johnson, Sherry	32
Jones, Jerry	26
Jones, Roland	32
Jordon, Gerald	26
Jorgensen, Darlene	45

K	
Kalous, Bill	39
Kavadas, Nick	45
Kearney, Patsy	32
Kearney, Sharon	26
Kelly, Charles	26
Kelly, Donna	32
Kempf, Frederick	26
Kenney, Perry	26
Kile, Arthur	46
Kimbrough, Richard	39
King, Beverly	26
King, Jack	26
Klatt, Mary Louise	46
Knapp, James	46
Knapp, Sharon	46
Koch, Rodney	39
Korbelik, Frank	46
Krebsner, Werner	39
Kremer, Marilyn	26
Krumbach, Randall	26
Krzycki, Viola	26

Kuhlmann, Arlene	26
Kumpost, Doris	32

L

Laguna, Rosie	26
Lonquist, Joan	27
Lee, Loretta	27
Leggett, Kerry	39
Lenz, Darrell	46
Lewis, Addie	32
Lindholm, Beverly	27
Lindholm, RoDonna	39
Lindley, Bruce	32
Lippstreu, Clarence	27
Livingston, Betty Ann	27
Lorenzen, Anita	27
Lowe, Janet	32
Luebbe, Joan	32
Lueking, Anita	27
Luther, Gene	33

M

McCants, Maureen	27
McCormick, Laird	33
McEvoy, Barbara	33
McGahan, Bernard	46
McGinnis, Grace	33
McGinnis, Rex	39
McKillip, Pat	33
Magette, Shirley	33
Makinster, Ralph	27
Manners, Joanne	33
Marrs, Gene	33
Marsden, Floyd	33
Mason, Barbara	39
Mason, Gaylon	39
Martinez, Mary Lou	33
Maxey, Gene	33
Maulis, Edis Jean	33
Means, Richard	46
Meisenback, Mary	27
Mercer, Glennys	27
Meyer, Jerrald	33
Meyer, JoAnne	39
Meyer, Russell	27
Mills, Dave	39
Miller, Robert	33
Minor, Jo Ann	27
Mitchell, James	27
Mitchell, Janet	39
Moes, Francis	33
Moffat, Lila	27
Mohatt, James	47
Montgomery, Jeanne Anne	33
Moore, Gordon F.	39
Morris, Alan	27
Most, Leonard	27
Mundt, Betty	27
Munster, Margaret	27
Murphy, Bernard	27
Musgrave, Joy	39

N

Naylor, Dagmar	27
Naylor, Karen	47
Nealon, Margaret	27
Nellson, Jack	33
Nelson, Gerald	27
Nelson, James	27

Nelson, Maurice	27
Nelson, Kyler	33
Nielsen, Darold	33
Novosad, Amelia	33

O

Oakley, Christine	47
Obermeier, Henry	27
Olson, Patricia	27
Orvis, Shirley	27
Osterlund, Robert	33

P

Pace, Burton	27
Packard, Bessie	27
Parker, Samuel	33
Paopas, Olembia	33
Patsios, Basil	27
Patterson, Ronald	33
Paul, Bonnie	33
Paulsen, Marian	47
Paulsen, Sonja	27
Payne, Twila	33
Peak, Mary Ann	33
Peltzer, Kathleen	34
Peters, Don	27
Peters, Robert	27
Peterson, Larry	27
Peterson, LaVonne	27
Peterson, Margaret	27
Pfeiffer, Robert	39
Pierce, Gerald	27
Poage, Raymond	34
Porter, Lynn	47
Posey, Lorena	34
Powell, Elmer Dean	27
Psota, Joyce	47
Purintun, Gladys	27

R

Rademacher, Bob	27
Rademacher, Earl	47
Radke, Robert	27
Rahmeyer, Eleanor	27
Rall, John	47
Ralston, Glen	40
Ralston, Lillian	48
Rathe, Carol	34
Ravert, William	27
Remy, Richard	27
Reynaga, Josie	27
Reynolds, Barbara	34
Richards, Vera	40
Richter, Bonnie	48
Rippen, Leora	28
Robbins, James	34
Roberts, Rodney	34
Robertson, Clyde	28
Robinson, Patricia	28
Rochford, Patricia	28
Rockwell, Bessie	28
Roggenkamp, Ronald	28
Rohs, Aldon	34
Rosencrants, Robert	28
Roucis, Patricia	34
Rumbeck, Cherie	28
Ryan, Eugene	34

S

Saathoff, Marilyn	34
-------------------------	----

Sand, Carl Royal	28
Sanderman, Carolyn	48
Sanford, James	28
Sasek, Kenneth	48
Savely, Robert	34
Scarborough, Dona	34
Schmidt, Delbert	28
Schmohr, Shirley	34
Schrack, Donna	28
Schuller, Ronald	28
Schulte, Beverly	34
Schwieger, Geraldine	34
Scott, Clayton	40
Scoville, Merlyn	34
Scranton, Peggy	28
Seyler, Dale	28
Seymour, Clarence	28
Shackelford, Duane	34
Shada, Wayne	28
Shaffer, Lavonne	28
Shaffer, Shirley	28
Sherrill, Donald	48
Shiers, Clifford	28
Siebrass, Hershel	48
Sinnen, Dallas	34
Skov, Charles	48
Skow, Dale	28
Slack, Bill	28
Small, Doyle	28
Smith, Dayne	28
Smith, Marjorie	28
Snell, Ardith	40
Snell, John	28
Softley, Lloyd	48
Sohrweid, LaVonne	40
Sommer, Marilyn	28
Sorensen, Stella	28
Sparks, Robert	28
Speidell, Gail	28
Spencer, Lowell	40
Spilinek, Alice	40
Sprague, Harold	34
Springer, Joyce	28
Stahn, Mary Lou	28
Stegman, Dollie	28
Stemper, Robert	28
Stone, Connie Kay	34
Straney, Donal	34
Stransky, Jackie	28
Streit, Larry	34
Strasburg, Katherine	28
Stubbs, Jane	49
Sutherland, Delmar	28
Sutherland, Marilyn	49
Swanson, Jack	34
Swanson, James	28
Switzer, Pauline	34

T

Talbert, Mary Ann	40
Tatum, Larry	28
Tatum, Loren	28
Taubenheim, Monica	40
Taylor, Dale	40
Teter, Marilyn	49
Thayer, Doris	28
Thiel, Dwight	28
Thomas, Richard	34

Thompson, Doris	34
Throop, Robert	49
Thurston, Shirley	35
Tickle, Wayne	28
Tieken, Gene	28
Tilmanis, Anita	28
Tomlinson, Donald	28
Toole, Jean Marie	49
Torbeck, Melvin	49
Townsend, Vivian	35
Treadway, Robert	29
Treat, Mabel	35
Trimble, Jerry	29
Triplett, Helen	49
Tucker, Bonnie	29
Tucker, Zoe Ann	35
Tunnell, Geniece	40
Tye, Joseph	49

U

Underhill, Glen	40
-----------------------	----

V

Valla, Frank	35
Velene, Charles	29
Volsteadt, Robert	35

W

Waddington, Ralph	29
Wagner, Paul	40
Walker, Clifford	29
Ward, Donald	50
Watkins, Bill	50
Wear, Mary Alice	35
Weeks, David	40
Welch, Don	50
Welch, Sharonne	29
Welker, Janice	29
Welty, Donald	29
Westerbuhr, Larry	29
Wetovick, Gerald	29
Whitcher, Charles	29
Whiting, Marcelyn	29
Whitney, Marilyn	40
Wilson, Arlene	29
Wilson, Mildred	40
Wilson, Nathan	29
Wilson, Robert	35
Winslow, Dean	29
Wise, Dean	35
Wissbaum, Phyllis	50
Wolford, Wayne	35
Woodside, Jimmy	29
Wozniak, Floyd	29
Wurst, Lois	50

Y

Yanney, Michael	35
York, Ronald	29

Z

Zehr, Graydon	29
Zehr, Roger	29
Zelske, Willa	50
Zimmerman, Mabel	35
Zimpfer, Nancy	35

