

UNIVERSITY OF NEBRASKA AT KEARNEY



3 5085 00554 7617

blue and gold

Arch
LB1905
K4
B57x
1956
c.3

UNIVERSITY OF NEBRASKA AT KEARNEY



3 5085 00554 7609

1956

blue

and

gold

nebraska state college

at kearney

presents

the 1956

blue and gold

staff

editor..... pat roucis

business manager..... larry johnson

assistant editor..... donna brink

artist and cover design..... dick abraham

photographer..... bob moline

sports editor..... dean jelden

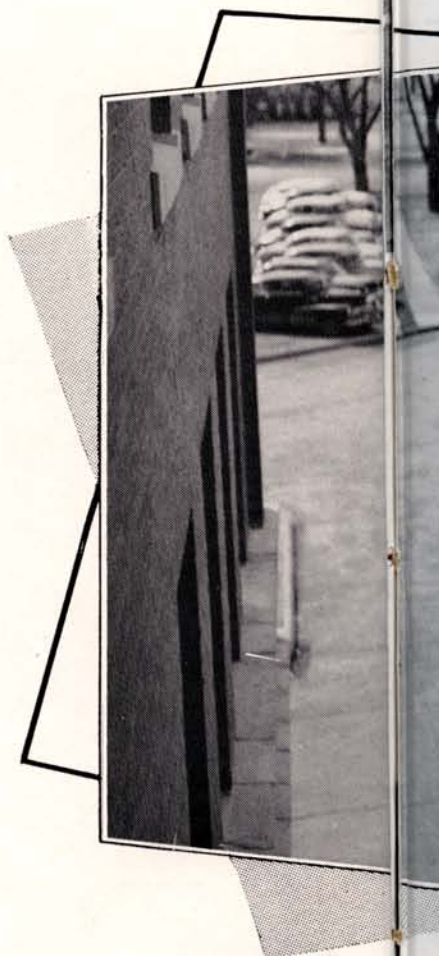



dedication . . .

to those earnest students of kearney state college, who recognize the necessity for higher education and who realize the resulting opportunities, this book is sincerely dedicated.

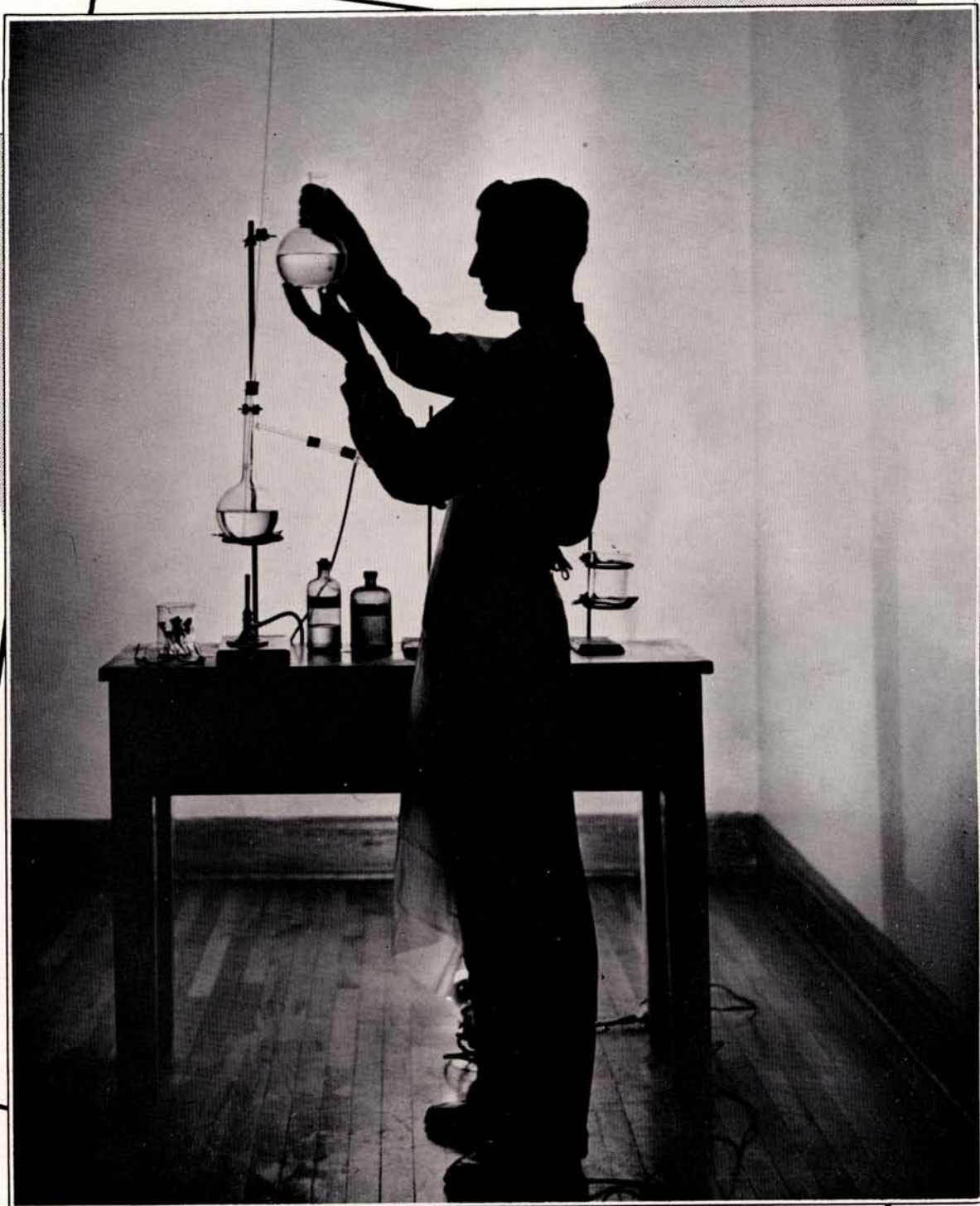



progress . . .

. . . is the key word at kearney state college. the latest concrete expression of this is the new vocational arts building, built at a cost of \$800,000 and completed last august. classes in commerce, industrial arts, and home economics are held in the new building, and the most modern of equipment is available to the students. formally dedicated on september 30, the new vocational arts building heralds the things to come.



administration

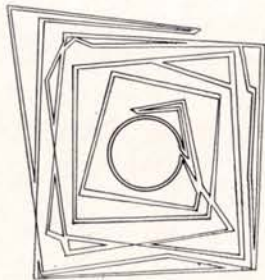

the administrators of nebraska state college at kearney have a personal interest in the welfare of the students. they endeavor to carry out a program as stated in the compiled statutes of nebraska, " . . . to prescribe for the . . . college such courses of instruction as will best fit such persons . . . and their instruction in the arts and sciences generally."



administrators



the president . . .

herbert l. cushing

this marks the twentieth year of service that president cushing has given the college. a graduate of grand island college and the university of nebraska, the president is ever interested in the individual welfare of kearney state students, and the progressive growth of the college.

president cushing pauses by a cluster of his favorite roses on a stroll through the campus.



the president and mrs. cushing in a relaxed moment at home.

the dean of instruction



dr. leo thomas is dean of instruction and professor of education. he received his b.s. from kearney state college, and his m.a. and doctor of education degree from the university of wyoming.

the board of education



members of the board of education of state normal schools are: inset, free-man b. decker, commissioner of education and ex-officio member of the board; main picture, left to right, a. d. majors, omaha; ralph m. carhart, wayne; e. albin larson, board secretary, lincoln; everett l. randall, 1955 president, kearney; mrs. haven smith, chappell; bernard spencer, nebraska city; and bruce hagemeister, hemingford.



the deans



bernhard f. stutheit is the dean of student personnel services. b.s., a.m., university of nebraska, graduate student university of colorado, university of nebraska.



jean m. petitt is associate dean of student personnel services. a.b., the university of chattanooga, m.a., middlebury college, ph.d., vanderbilt university.

the registrars



j. h. horner
b.s., m.s.



edith m. smithey
a.b.

the student council



seated: mr. del danker, sponsor; marilyn meyer, shirley denman, lucille anderson, secretary; betty schinzel, miss dorothy klein, sponsor. back row: dean wise, president; dewey asher, bud farm, bob rademacher, dale black, dean jelden, fred kempf, doyle howitt, vice-president; norris augustine, bill beavers, chic reicks, treasurer.

the weekly meetings of the student council are held in the blue and gold room of the student union, with president dean wise presiding.

along with the honor of being a council member goes a great deal of responsibility. council members strive to strengthen the cordial relationship among students and between faculty and students. they study and attempt to solve, for the benefit of all students, the various problems that arise during the course of the school year. the council welcomes all students to present their problems at an actual meeting of the group.

the student council is responsible for numerous campus activities, including homecoming, the all-college dance, bronco days, and other activities.

each spring calls forth an election for membership in this top-ranking organization. the student body selects fifteen members from a list of petitioned candidates who have attained the rank of fifteen semester hours of college work.

miss dorothy klein and mr. del danker are faculty sponsors.

shown in the blue and gold room are:
chic reicks, treasurer; mr. del danker,
sponsor; doyle howitt, vice-president;
dean wise, president; miss dorothy
klein, sponsor; lucille anderson, sec-
retary.



student union activities committee
sponsor: pat robinson, marilyn
meyer, kay nelson, lavonne shaffer.
—seated: mrs. romaine webster,
standing: jack nellson, jim crowley,
dwaine hamar, bob moline.

the personnel



romaine webster
b.s.



jane thorp
b.s.



dorothy williams
a.b.



alta bergquist
r.n., b.s.



alice paine
ph.b., b.s., m.s.



laurel holcomb
b.a., b.s., m.s.



robert k. thorp is secretary of publicity. he received his a.b. in journalism from the university of colorado.

beverly haxby, b.a. st. marys college, notre dame, is secretary to the president.





faculty

vocational arts

completed last august, the new \$800,000 vocational arts building houses the industrial arts, vocational home economics, and commerce departments. the building is equipped with the newest and most modern equipment available. a large food laboratory, textile room, commerce classrooms, and shops for industrial arts are housed in the spacious new building, as well as a small auditorium and a child-development center. the home economics department is the most modern and completely equipped in the midwest. modern kitchens and the latest in homemaking equipment are available to the home economics students. centrally-located offices and separate labs are features of the commerce department.

improvements in the industrial arts department are better lighting, more room, and quieter working conditions.

the new building, with its latest equipment and the most modern of features, is on a par with any such building on any campus in the state.



students ed piskorski and marvin richardson visit a mobile machine shop, accompanied by vocational arts department head otto olsen, second from right, and mr. messman.

completed last summer, the vocational arts building houses the most modern equipment for industrial arts, vocational home economics, and commerce. among the many facilities included are an auditorium and a child development center.





otto olsen
a.b., b.s., a.m.



kenneth carlson
b.s., m.a.



delia garrett
b.s., m.s.



don jester
a.b., m.a.



floyd krubeck
b.s., m.a., ed.d.



wilma larsen
b.s., m.s.



bernice mantor
b.s., m.s.



warren messman
a.b., m.a.



clara ockinga
b.s., m.s.



roland welch
b.a., m.a.

in the new blueprint drawing room, mr. carlson points out a detail in the plan that everett hopkinson is developing.



education

courses in education are for all students who are planning to enter the various fields of teaching, so that they may go out into the communities of the state and apply the educational principles that have proved best throughout the development of the history of education.

the department strives to develop in each student the ability to make for himself a philosophy of education that will meet the needs in the teaching field of his choice.



leona failor
b.s., m.a., ph.d.



louise adams
a.b.



garnet austin
b.s., m.a., ed.d.



wilma hirst
b.a., m.a., ed.d.



myron holm
a.b., m.a.



dr. failor, head of the education department, discusses education courses with future teacher shirley magette.

education

there is an ever-increasing demand for well-prepared teachers. to meet this demand, the placement bureau gives gratis service to school officials seeking teachers.

a program of follow-up on teachers who have been placed is maintained by the bureau, to ascertain the success of students and to give them the benefit of whatever help the college can offer during their early teaching careers. all student teaching is assigned and supervised by the bureau.



each semester, the placement bureau offers many students teaching opportunities. shown discussing a position are anne underwood and del danker, head of the bureau.

prospective teachers, supervisors, and administrators receive the opportunity to study teaching under actual conditions in the a. o. thomas training school. the school is organized and conducted so as to provide the best educational opportunities for the girls and boys privileged to attend. a staff of highly trained and experienced supervisors, each of whom has demonstrated superior ability in his field, conduct the training school.



del danker
a.b., m.a.



margaret mcclure
a.b.



edna nigh
a.b., a.m.



blanche skinner
a.b., a.m.

fine arts

courses in the division of fine arts are designed to provide all teachers with the knowledge and skills needed in each field for successful teaching, to give the necessary training for those who wish to specialize in art, music, and speech, and to offer an opportunity for those who wish to enrich their experiences in order to make their living more meaningful.



harold ahrendts
a.b., m.a.



leroy bauer
b.s., m.ed., m.music



angelo cucci
b.s., m.s., ed.d.



doris gallemore
b.s., m.a.



william king
a.b., m.a.



william lynn
b.m., m.m.



john mcgee
b.s., m.a.



leora mundell
a.b., a.m., ph.d.



richard welsbacher
b.a., m.a.



george whitfield
b.m., m.m.



calvin ryan
a.b., ed.m.



miriam drake
b.l.

language

language is recongized as the basic tool subject, and literature as one of the essentials of cultural and broadening experiences. the english and language departments aim to prepare students to become efficient teachers in the public schools, and to contribute the necessary speech, language, and literature background for the enrichment of their own lives.



harry hoffman
a.b., a.m., ed.d.



helen istas
a.b., m.a., ph.d.



clara johnson
a.b., m.a.



dorothy klein
a.b., a.m.

mr. ryan, head of the english department, reads an essay written by lyle mcmindees, one of his english 410 students.

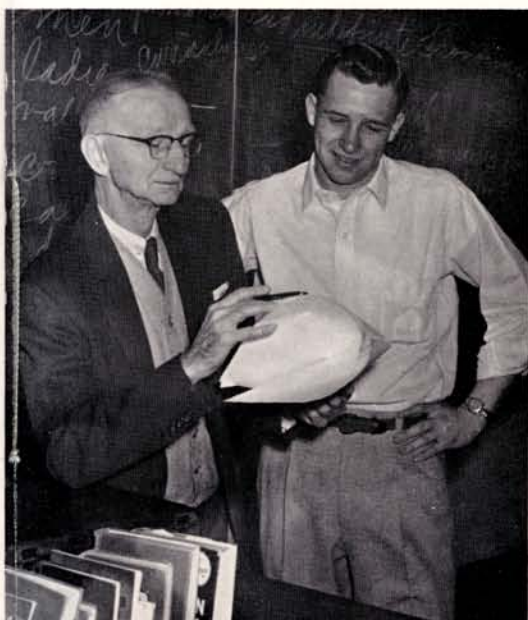

phyllis roberts
b.a., m.a.



alice robinson
a.b., m.a.

biology

fundamental training in the study of plants and animals is the aim of the biology department. both cultural and scientific aspects of the subjects are stressed, and an emphasis is placed on the phases of conservation in which plants and animals are involved. another aim is to assist the students in answering biological questions common to general life situations.



w. bruner
b.s., a.m., ph.d.



john bliese
b.a., m.a., ph.d.



harvey cole
a.b., m.a.



mildred hansen
a.b.

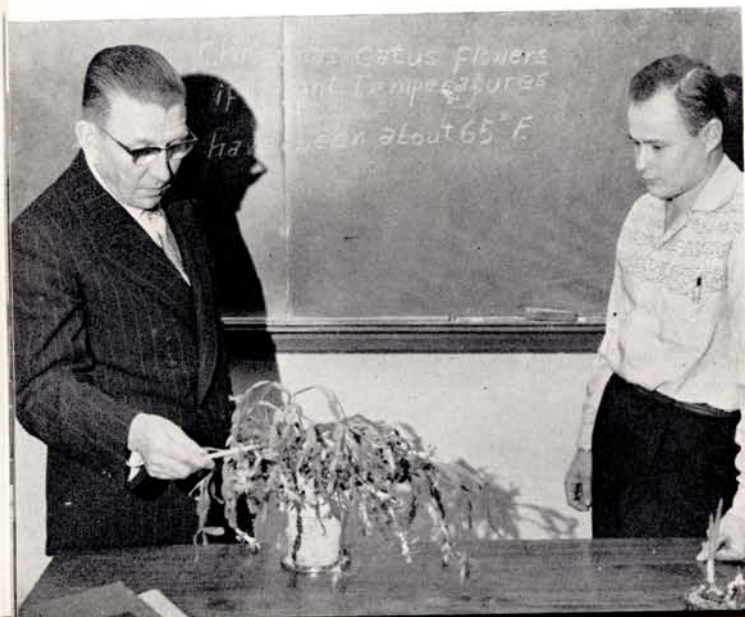

certain aspects of the christmas cactus are of interest to dr. bruner, biology department head, and don nelson.

physical science



donald fox
a.b., m.s., ph.d.



many important experiments are performed in the chemistry laboratory. here, dr. fox, department head, and jerry wetovick are shown considering such an experiment.

the physical science division prepares teachers in subject matter and in methods for the teaching of mathematics, physics, chemistry, and general science, in addition to giving a background for effective teaching in biology, home economics, geography, and music. the division also offers pre-professional work in mathematics, chemistry, and physics for those preparing for professional careers in medicine, dentistry, and nursing. in addition, the study of these courses serves students who plan to take up aviation or other phases of governmental service.



elmer beckmann
b.a., m.a.



i. larsen
b.a., m.a.



mary morse
b.s., m.s., ph.d.



theodora nelson
b.s., m.s.

social science



lyle mantor
a.b., a.m., ph.d.

to help prospective teachers obtain the knowledge necessary for successful teaching of social studies, and to give students sufficient knowledge of the historical background of our political, social, and economic life to enable them to function as intelligent citizens in a democracy, is the aim of the social science department. the courses in history and political science give a knowledge of past and present-day developments, and stimulate a determination to defend american ideals.



jennie conrad
a.b., a.m.



n. diffenderfer
b.s., m.a.



phillip holmgren
a.b., m.a., ph.d.

department head dr. mantor helps king birginal plan his schedule for the coming semester.



physical education



charlie foster
a.b., a.m.



leland copeland
a.b., m.a.



coach foster, head of the physical education department, and ken main talk over forthcoming track plans.

physical education at kstc provides facilities and skilled leadership for directing students to act in situations that are physically wholesome, mentally stimulating, and socially sound, with particular emphasis on teaching, coaching, community recreation, and other professions allied with the physical education program.

as a preparation for leisure time, courses in seasonal sports, swimming, dancing, both folk and modern, tennis, badminton, volleyball, football, and basketball are offered. class instruction is supplemented by ever-increasing intramural programs for men and women, for still further participation in activities.



william morris
b.s., m.a.



dorothy orcutt
b.s., m.a.



harriet yingling
b.s., m.a.



allen zikmund
b.s., m.a.





students



students from nebraska, from over half a dozen other states, and from several foreign countries attend kearney state college. although from seventy to eighty per cent of the students are studying for the teaching profession, the remaining percentage are preparing for other specific vocations. among these various goals is found almost every known professional career.

seniors



summa cum laude

mary dale alexander



mary alexander



john j. derolf

jack l. swanson

magna cum laude

john derolf, jack swanson

cum laude

robin croissant,

robert dick

shirley magette

robin l. croissant

robert b. dick

shirley j. magette



senior officers



senior class officers that were elected for the year are shown during an interval of relaxation. left to right, they are: john derolf, president; mary alexander, vice-president; and bob dick, secretary-treasurer.

first semester graduates



pictured at left and below are the seniors who attended the graduation banquet, held in the college cafeteria in january. twenty-three seniors were graduated mid semester.



ray e. adams
blythe, california

arthur p. alberding
clay center, nebraska

dewaine a. alcorn
kearney, nebraska

mary d. alexander
kearney, nebraska



1956



henry j. amend
lincoln, nebraska

donald d. ayres
gothenburg, nebraska



lyla j. babb
broadwater, nebraska

merlin e. bachman
ayr, nebraska



kenneth r. baker

franklin, nebraska

harold e. bennett

grand island, nebraska

james e. bills

grand island, nebraska

bill w. bowers

paxton, nebraska

graduates

david h. brink

kearney, nebraska

donna l. brink

kearney, nebraska

junior a. brisco

lexington, nebraska

lexie d. clark

gothenburg, nebraska



collene c. cline
rineston, nebraska

james a. daily
milburn, nebraska

susan a. day
miller, nebraska

john j. derolf
kearney, nebraska

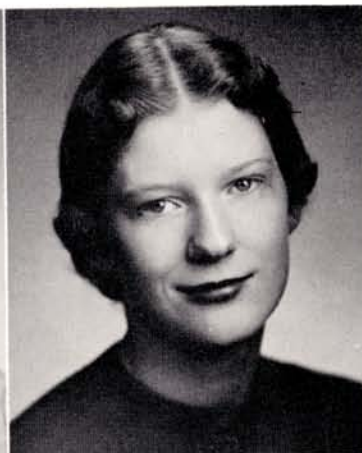

robert b. dick
kenesaw, nebraska

barbara a. dickerson
sumner, nebraska



max g. dodson
venango, nebraska

ella m. douglas
aurora, nebraska

1956



pearl j. dyer
kearney, nebraska

harold g. engleman
overton, nebraska



john w. ernst
columbus, nebraska

robert i. fair
oxford, nebraska

graduates

larry d. ferguson
taylor, nebraska

verneta f. ferris
osceola, nebraska

russell s. gaston
minden, nebraska

norma j. gerdes
gothenburg, nebraska



stanley grandstaff
maxwell, nebraska

everett w. gross
grand island, nebraska

harry w. gross
red cloud, nebraska

gwendolyn i. hanley
frankfort, south dakota



1956



william d. hauff
kearney, nebraska

john r. hawes
kenesaw, nebraska

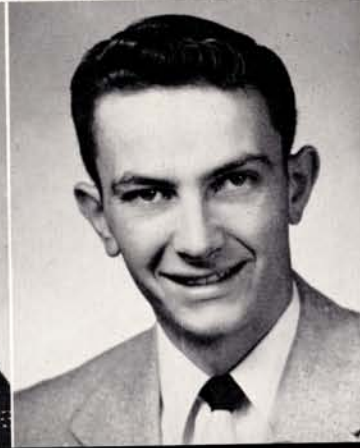

mildred m. hensel
kearney, nebraska

dennis a. houston
kearney, nebraska

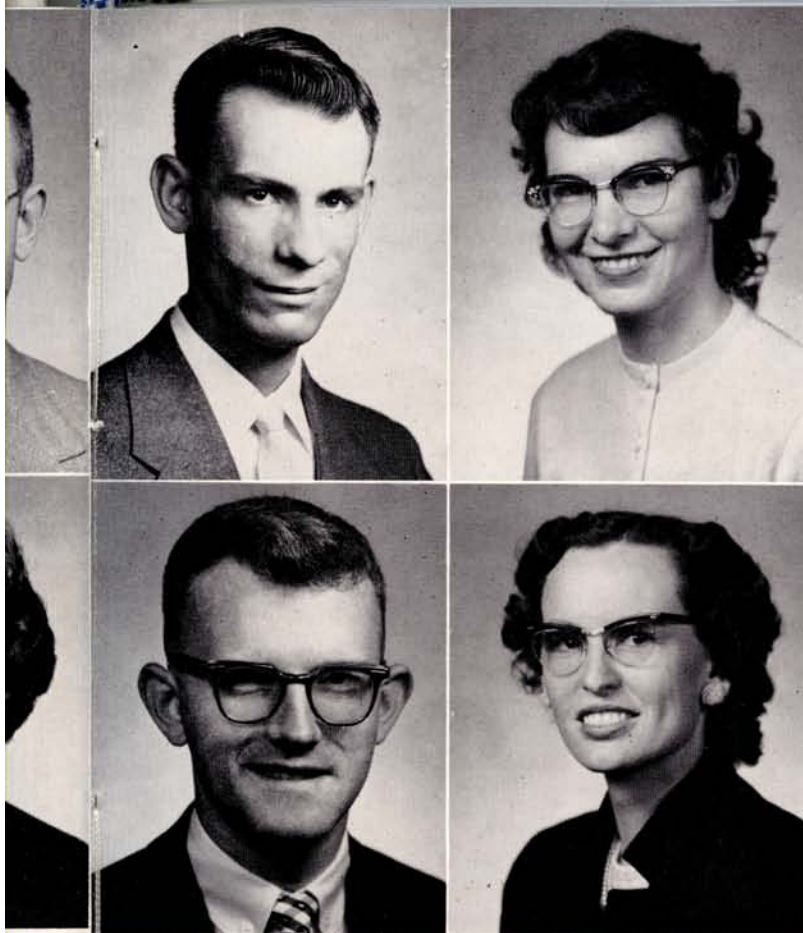

doyle e. howitt
chappell, nebraska

valetta f. hunse
arnold, nebraska

don f. jardon
alma, nebraska

bonnie m. jennings
north platte, nebraska

graduates

erna c. jensen
cozad, nebraska

bruce l. johnson
kearney, nebraska

shirley r. johnson
kearney, nebraska

gerald f. jones
benkleman, nebraska

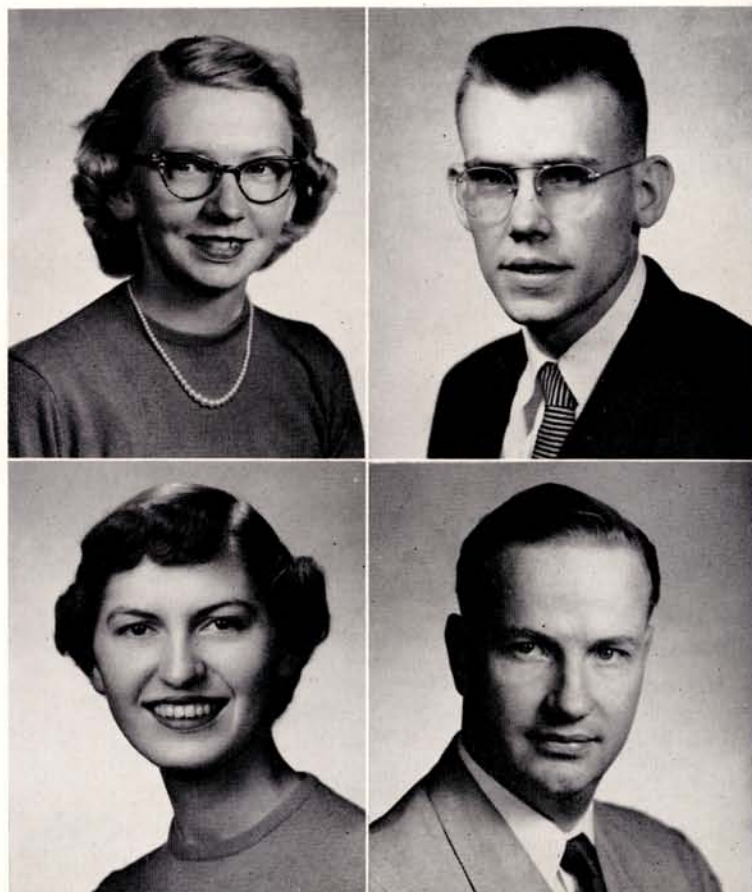

marshall g. joyce
minden, nebraska

rita m. lawrence
kearney, nebraska

ruth lawrence
kearney, nebraska

margaret e. lewis
st libory, nebraska



1956



richard e. mcconkey
blue hill, nebraska

laird j. mccormick
kearney, nebraska



shirley j. magette
kearney, nebraska

william e. marlatt
kearney, nebraska



carol j. mason
arcadia, nebraska



john a. mason
arcadia, nebraska



foster g. maxey
kearney, nebraska



jerrold r. meyer
lodgepole, nebraska

graduates

robert e. miller
hendley, nebraska

bill h. moss
kearney, nebraska

dagmar g. naylor
kimball, nebraska

jack e. nelson
kearney, nebraska

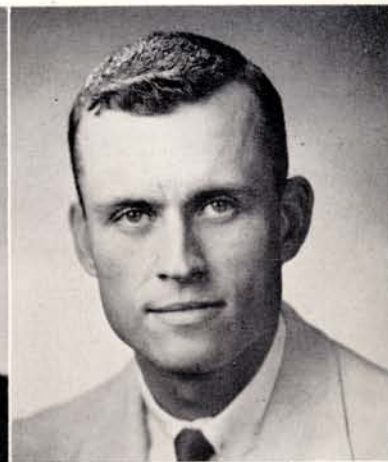

kyler d. nelson
 kearney, nebraska

gerald l. nordbrock
 wilcox, nebraska

mary a. peak
 orleans, nebraska

carol e. rathe
 kearney, nebraska



1956



charlotte reicks
 kearney, nebraska

richard d. remy
 kearney, nebraska



patricia a. roucis
 broken bow, nebraska

orville e. schmidt
 kearney, nebraska

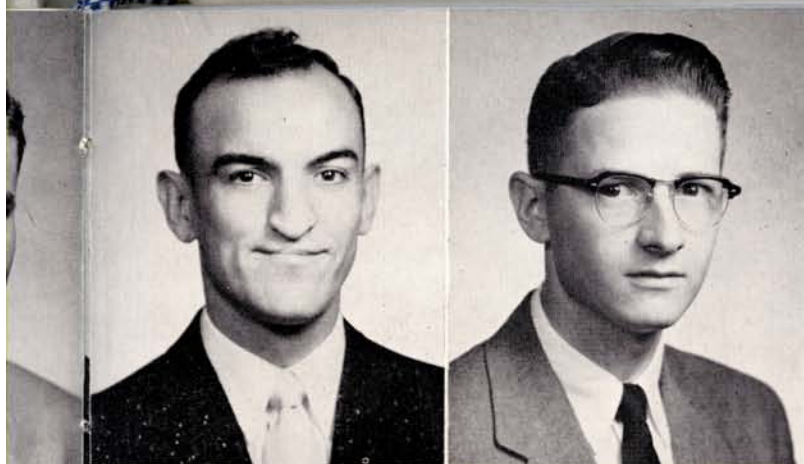

clayton i. scott
grand island, nebraska

duane shackelford
trenton, nebraska

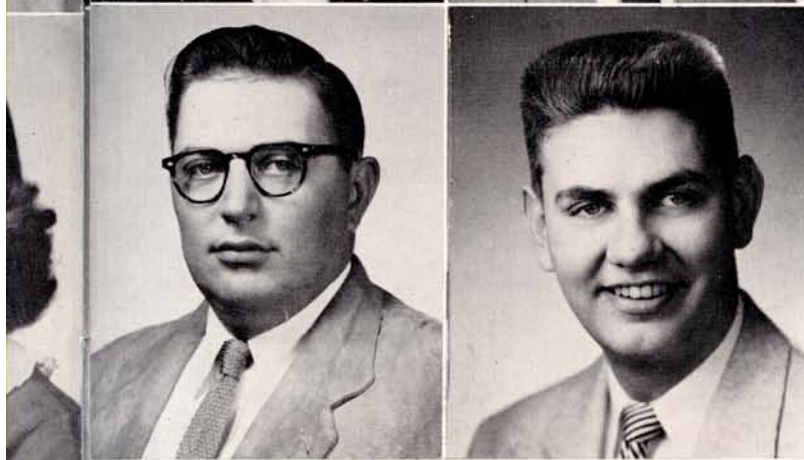

bill f. shaffer
litchfield, nebraska

dallas g. sinnen
minden, nebraska

graduates

leonard c. skov
riverdale, nebraska

edwin r. staab
berwyn, nebraska

delmar p. sutherland
elm creek, nebraska

jack l. swanson
aurora, nebraska

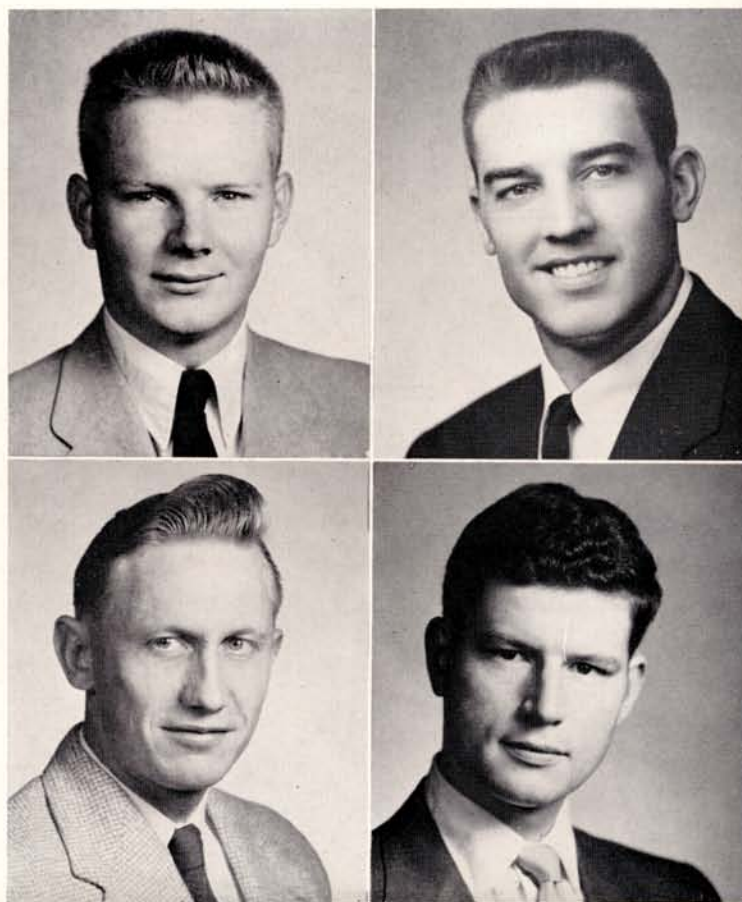



john r. taylor
kearney, nebraska



andrew j. tetzlaff
orleans, nebraska



dwight o. thiel
alda, nebraska



zoe a. tucker
grand island, nebraska

graduates

lyle a. whitesel
miller, nebraska

maynard d. wichman
loup city, nebraska

dean d. wise
sidney, nebraska

lewis h. wright
lincoln, nebraska





underclassmen



iona e. abelbeck
hardy



carole d. anderson
hastings



dewey a. asher
kearney



robert e. ashley
grand island



norris c. augustin
blue hill



iris g. baer
kearney



ron l. bickford
kearney



donna i. brown
fullerton



harold g. bruening
ong



james g. buterbaugh
gothenburg

glenda g. calvin
ravenna

ardyce l. carroll
broken bow

larry o. collison
campbell

marlene r. fox
gandy

allen i. gallup
kearney

robert l. gell
nelson



juniors

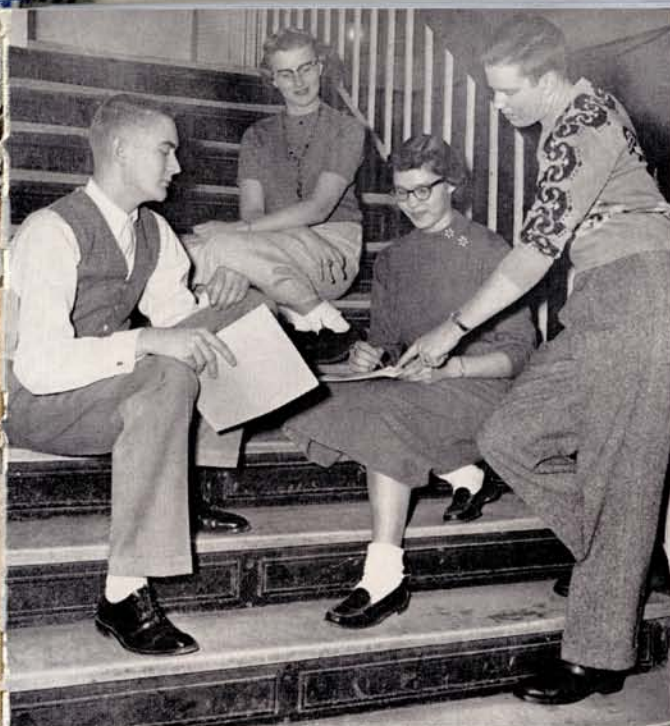

juniors

busy schedules — junior class officers are pictured in a friendly discussion. from left to right are president jim buterbaugh, treasurer alice johnson, secretary lee rippen, and vice-president bud farm.

collison
bell

blanche c. cargill
scotia

nila j. corkill
imperial

leslie w. drake
atlanta

amy j. dusek
ravenna

burdette farm
kearney

lewis c. felker
eddyville

. gell
n

marion s. gunderson
dix

edith m. gunlicks
kearney

jerome l. guzinske
grand island

dwight e. hahn
hampton

martha g. hansen
sargent

lavonn j. harmoney
amherst

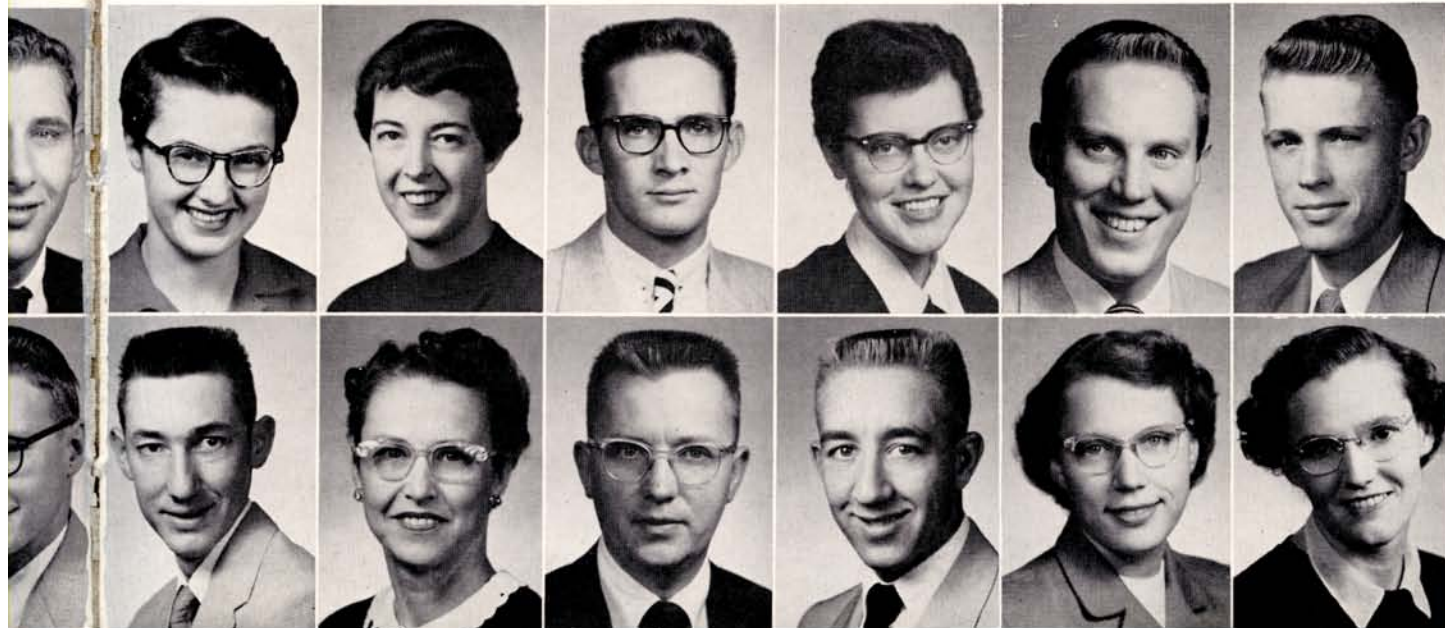



thane hascall
kearney



jerry r. haskin
kearney



lee a. holm
maxwell



shirley a. houston
alma



glen c. houtz
madrid



diane e. ingram
cotesfield



larry v. johnson
hershey



jerry i. jones
axtell



gerald b. jordan
kearney



patsy j. kearney
sumner



perry i. kenney
amherst



jack d. king
kearney

rosie laguna
hershey

arlene m. lee
miller

alvin e. lybarger
arcadia

alan morris
kearney

donald j. nelson
sargent

james i. nelson
stuart



juniors

juniors



edward w. john
loup city



keith b. johns
hazard



alice i. johnson
sweetwater



gene p. kingsley
kearney



robert j. kirkendall
grand island



dorothy a. kirklish
sargent

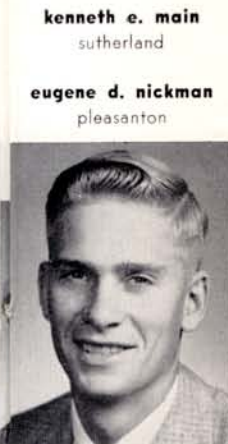

kenneth e. main
sutherland



donald i. main
sutherland



john r. mayberry
kearney

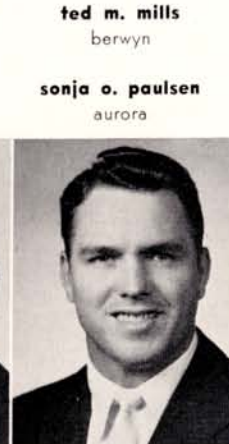

ted m. mills
berwyn

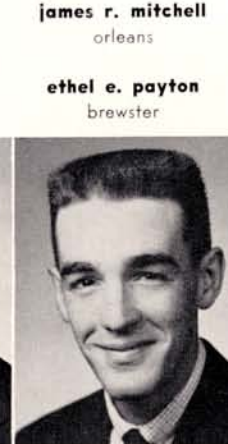

james r. mitchell
orleans



george i. morgan
enders



eugene d. nickman
pleasanton



patricia j. olson
imperial



donna j. ottun
sargent



sonja o. paulsen
aurora



ethel e. payton
brewster



larry d. peterson
axtell



robert i. pfeiffer
amherst



robert a. rademacher
loup city



william rauert
grand island



laverne robertson
lodgepole



patricia n. robinson
kimball



barbara a. rohrick
wood river



c. royal sand
funk



james c. sanford
grand island



clarence j. seymour
grand island



laverne e. shaffer
willow island



william g. shiltz
kearney



william i. siebke
amherst

barbara spencer
broken bow

berl spencer
broken bow

robert c. stemper
bellwood

joan a. thurman
oconto

donald d. tomlinson
ravenna

leo r. turner
elm creek



juniors



ohrick
er
iebke

william d. rogers
lewellen

dayne h. smith
madrid



time for relaxation — sharing a joke in the student union are juniors
arlene foster, ardyce carroll, and larry collison.

emper
ner
ik

marilyn l. steward
big springs

beverly a. stransky
madrid

jack l. stransky
madrid

katherine h. strasburg
central city

james a. swanson
aurora

james e. thorell
loomis

eva m. valdez
kearney

valdamar e. valdez
kearney

clinton a. wells
anselmo

donald welty
kearney

gerald p. wetovick
kearney

donald l. wirfel
scottsbluff





richard d. abraham
mitchell

shirley j. acker
central city

gary a. ackerman
gothenburg

carolyn e. adcock
kearney

earl alexander
kearney

keith l. ames
kearney

john l. anderson
kearney

carolyn b. aspegren
sutton

colleen n. aspegren
clay center

arvilla j. auble
kearney

don w. auble
kearney

doris m. baker
enders

vicki m. banks
grand island

marvin bashford
naponee

sophomores

joyce l. bishop
kearney

dale e. black
central city

charles blackburn
ragan

patricia boyer
hastings

george r. brandorff
kearney

stella e. bristol
ansley

arla j. carlson
sumner

dwaine l. carlson
anselmo

karen a. caspers
hildreth

doris a. chesley
central city

joan c. christ
paxton

douglas clark
gothenburg





erson y shford ne	stanley l. anderson sumner	theodore l. anderson arnold	eugene armstrong broken bow	sandra j. armstrong grand island	richard g. arneson inavale	arnold h. arp amherst
	joan l. bauer seward	julliann m. beckmann smith center, kansas	john r. beilke scotia	rose m. berggren st. paul	robert t. berkheimer miller	william k. birginal sargent

sophomores

bristol ley s clark nburg	marilyn v. brodine elm creek	james c. brown hershey	joylyn k. brown culbertson	keith w. brown red cloud	robert r. brown kearney	dyle l. buckbee comstock	terry j. burwell kearney
	harold d. coble broken bow	louise b. corking cushing	eldon c. cornish oconto	james e. crowley kearney	carolyn a. david atlanta	shirley e. denman kearney	bonnie d. donaho york





mary c. devine
oconto
dale h. falter
ord

willis r. dohrman
kearney
roger d. farrar
maywood

george r. dunham
grand island
david a. fausset
north platte

moneta f. dusek
hastings
carolyn foster
benkelman

bernardine i. echout
amherst
margot j. franke
pleasanton

berneise m. ecklund
elwood
kathleen freeman
kearney

berneita m. ecklund
elwood
stanley r. garretson
smith center, kansas

d
g
mer

sophomores

jim d. greenlee
kearney
norma j. hervert
ravenna

wardell greer
sioux city, iowa
edward l. hertzog
kearney

joanne e. griess
sutton
marion l. hilferty
madrid

joan m. haberman
sutton
nancy l. hill
talmage

john g. haeberle
kearney
adell m. hillmer
york

dwayne w. hamar
lexington
bill d. hircock
merna

ch





ecklund	don j. ehlers grand island	ewald ely sutton	arlis m. ely graffton	robert m. envick kearney	warren s. everts sutton	robert ewoldt stapleton
rretson kansas	merwie e. gaston minden	leonard d. gehre gibbon	irma j. genereux campbell	ronald j. golus loup city	gary e. goodchuck kearney	genevieve j. graff york

sophomores

hamar n	charles w. hammond potter	nelda m. handel wauneta	mary m. hanlon mitchell	don r. hardin arnold	george l. harris grand island	donald l. hein kearney	marcella c. helser shelton
cock	donna j. hirst kearney	gary m. hoeltke grand island	marvin l. hokom lodgepole	dean holliday amherst	geraldine a. holzfaster paxton	rolland e. hopwood fullerton	gerald e. hornback spencer

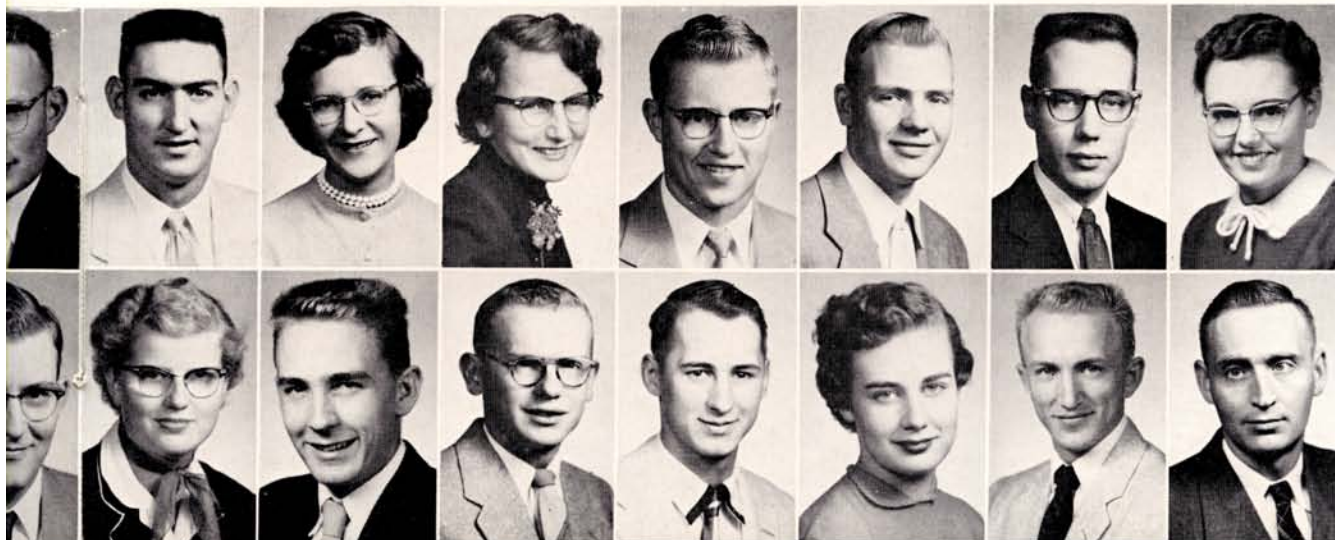



dorris a. hulshizer ogallala	ronald e. humiston central city	mary l. hust sutton	dale hyde grand island	bill j. ihm hastings	gary j. jack loup city	clifford t. jacobs minden	ra
loretta l. johnson beaver city	sheila l. johnson york	luene j. joines ocato	fred h. karre scotia	harvey d. kegley kearney	ronald l. kegley kearney	janice m. keller eustis	ke

sophomores

leo p. laird republican city	clarence a. lange ard	joan lanquist loomis	faye j. larreau arnold	linda a. larsen gothenburg	leroy w. larsen holdrege	a
george w. luce poole	melvin e. mcelravy david city	margaret j. manhart orleans	larry e. marks hastings	leonard w. martin gering	clark h. mattson kearney	ri





t. jacobs den	roselyn l. jamison kearney	charles g. jenkins st. michael	margaret a. jensen kearney	donald l. johnson mullen	gayle a. johnson agra, kansas	lola e. johnson campbell
s. keller itis	kathryn k. kilgore david city	joanne e. kivilighn oxford	gerald c. knapp kearney	james krueger sidney	donna l. labart grand island	meldon j. lacher maywood

sophomores

l. larson rege	alfred lewandowski mittchell	betty m. lees shelby	dan c. leibee kearney	patricia r. lockard osceola	helen m. lofgren kearney	clifford e. lowell kearney	mrs. maren e. lowell kearney
mattson ney	richard b. maxwell sutherland	william c. merryman kearney	ron a. messman aurora	jacquelyn n. meyer kearney	russell s. meyer lodgepole	douglas l. miller elm creek	phillip e. miller cozad

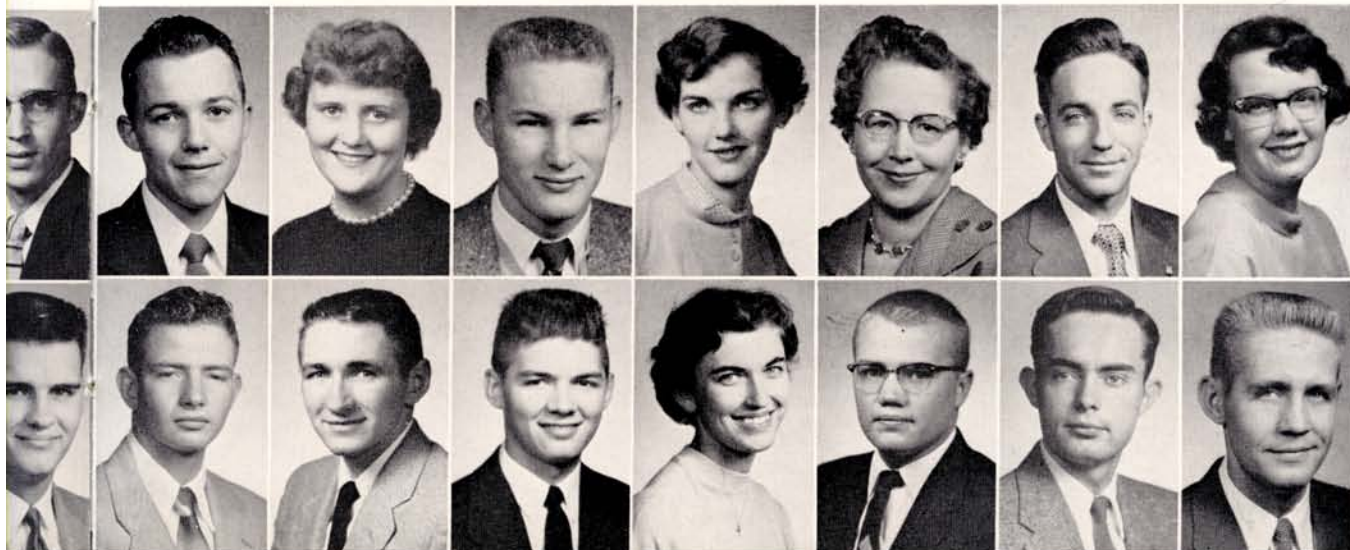



joyce a. mitchell
orleans
maurice nelson
funk

ernest j. moes
kearney
ronald d. nelson
holdrege

gene a. moody
purdum
janice nevjahr
ulysses

cecilia g. mores
cheyenne, wyoming
john nicholson
grand island

russell j. morgan
elwood
barbara r. nickerson
farram

roger l. morris
beatrice
marci j. nicodemus
david city

larry l. mosel
brule
lyman l. novy
ravenna

sophomores

paul d. peister
kearney
marvin j. richardson
kearney
richard f. peterson
hays center
marilyn m. ricketts
franklin
edwin j. Pavelka
fairhill
frank e. robinson
kearney
glen a. plettner
kearney
barry l. rockwell
grand island
robert e. pottinger
kearney
ronald r. rockwell
grand island
lawrence e. pribyl
paxton
john b. rohrs
kearney





mosel
ule
l. novy
enna

marie e. mousel
juniata

alvin a. osmera
david city

eldon c. muehling
deshler

patricia s. ott
republican city

donald e. munson
kearney

paul a. otto
yoder, wyoming

bernard murphy
amora

steven v. owens
gibbon

donna m. nelson
sargent

monica a. palitz
pleasanton

kay nelson
kearney

janice m. palmer
elm creek

sophomores

pribyl
on
rohrs
ey

carole j. pursel
brule

delores s. ronke
lushton

leslie e. quinn
ainsworth

john p. rowland
farnam

rex c. radford
kearney

merna v. ruebsamen
giltner

jeardl a. ramsey
grand island

claudia l. rumbeck
amherst

merlyn g. reed
elm creek

yvonne russell
wallace

charles d. reicks
kearney

mary l. sandell
polk

marilyn m. reinertson
hazard

carol s. saum
kearney





jerry l. sawyer brewster	barbara m. scheierman sutton	shirley j. schmitz powell	william e. schnackenberg lexington	mildred d. schuller ravenna	sharon j. shultz fairbury	sharon l. simon cambridge
gail m. speidell gibbon	mary e. spray crawford	darleen a. staab kearney	jerry l. states north platte	sharon stear cozad	riley e. sterling gurley	janine c. stobb loup city

sophomores

jim l. titterington kearney	lawanna l. tucker grand island	danny l. turnbull dix	stanley l. urwiller st. michael	karen van camp riverton	maurice d. van dyke broken bow
gordon w. whartman grand island	catherine d. white alliance	nadia m. williams kearney	arlene m. wilson grand island	kendra m. winans north platte	nancy a. wise lodgepole





simon
lige
stobb
ity

howard e. sitorius
gothenburg

shirley e. sitzman
cheyenne, wyoming

dale l. skow
gibbon

gary l. smidt
trumbull

james e. smith
kearney

beverly l. soffley
madrid

richard l. spargo
hastings

leo m. stone
broken bow

raymond l. stone
comstock

marlene f. stransky
madrid

larry d. surber
gothenburg

patricia l. tegler
grand island

john f. teter
bartley

loren l. thompson
kearney

sophomores

n dyke
w
rise

barbara a. viren
holdrege

betty m. von ohlen
grand island

ralph e. waddington
cairo

ronald l. walters
sutton

richard h. welker
david city

marjean welte
ansley

donald a. wesicki
loup city

paul w. witt
litchfield

james d. witter
broken bow

arthur h. wittrock
dix

shirley a. woodruff
grand island

norine f. wurdeman
columbus

janet l. yost
central city

neva zimmerman
beatrice

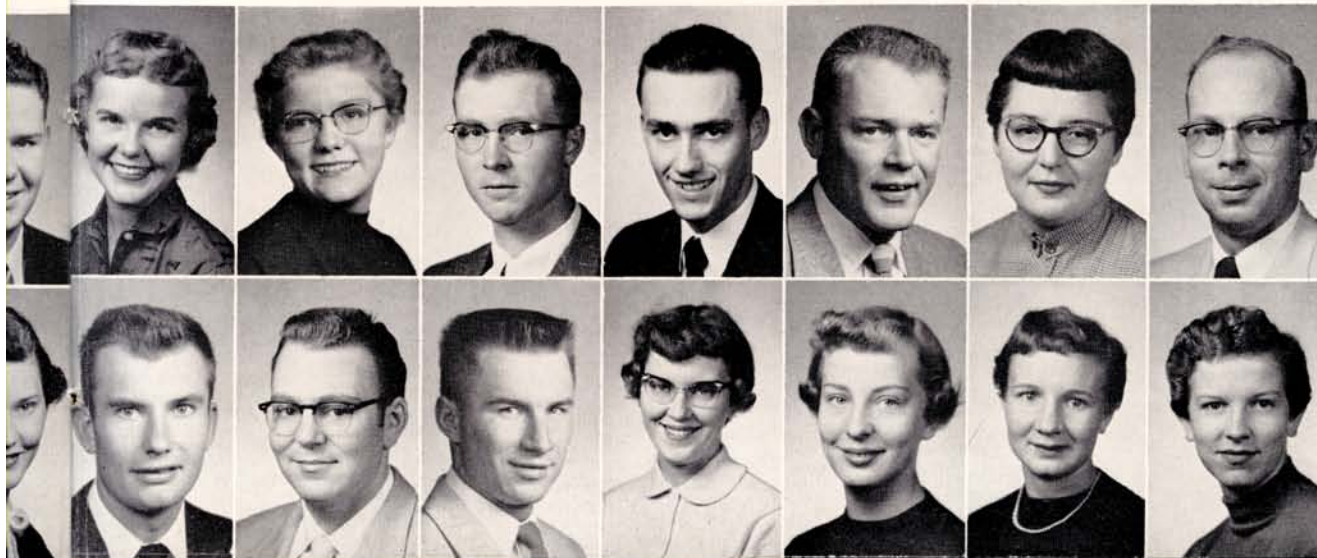



shirley a. abernathy
bessie e. baker
myrna k. brehmer

sandra k. acker
richard j. beattie
dorothy i. brock

eldon l. adams
donald l. beiriger
jim w. brock

john l. alder
nancy m. belschner
larry brohman

janette a. ambroz
gary l. bemis
bob g. brooke

marilyn j. anderson
pete n. bennett
donna d. brown

judith a. anderson
rose e. benson
sharol i. brown

richard
j
wi

freshmen

what's new? — freshman class president bob brooks, secretary donna harris, treasurer peggy parsons, and vice-president sam gamel scan current and coming events on the main bulletin board.



warner v. carlson
gayle e. clark
jon l. crook

maxine m. casper
raymond l. clark
mary a. crutcher

donna
russ
norm





richard d. anderson loyd r. andrews richard e. anstine gordon g. arneson john d. ashley richard h. austin
joan l. bunsen shirley r. bloomfield sandra s. bogardus harold b. bowers jacqueline a. bradley bryan g. brede
william a. brown janice m. buffington betty h. bumgarner carole j. busch jerome j. bydalek linda campbell

freshmen

donna m. catterson allyn l. chambers theda d. chancellor dorene m. chern june b. chrisp lois m. christensen ernest christoffersen
russell l. clement marilyn j. coffey claire j. coleman janet l. conger victor k. cook lee coufal terrence e. cowley
norma l. cudaback donna j. cunningham gerald m. curry lloyd e. dady barbara m. daiss helen f. daly sharon r. darling

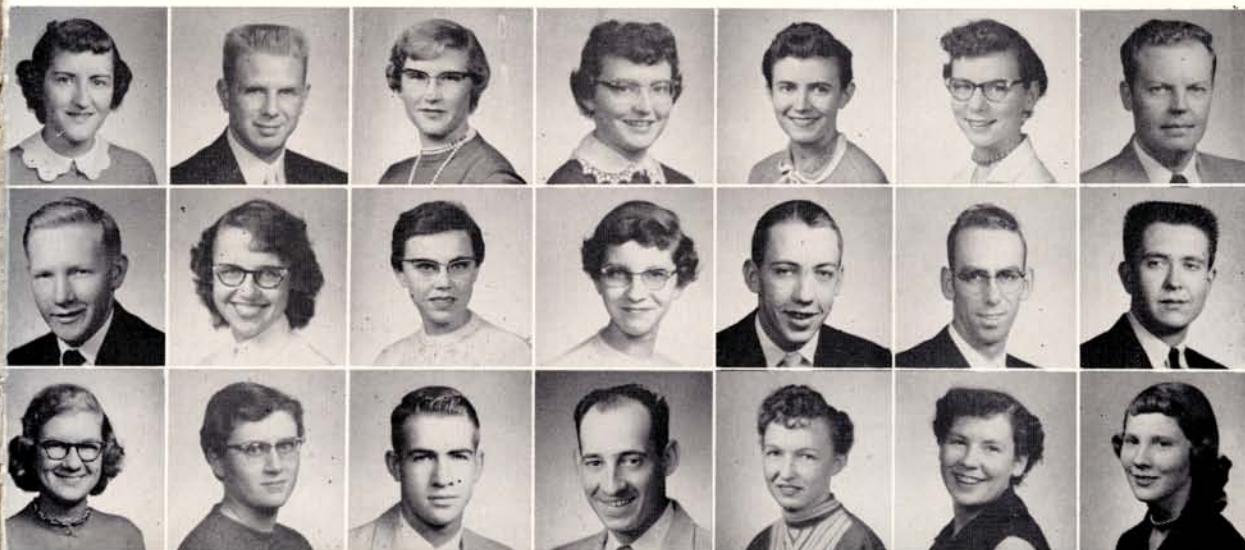

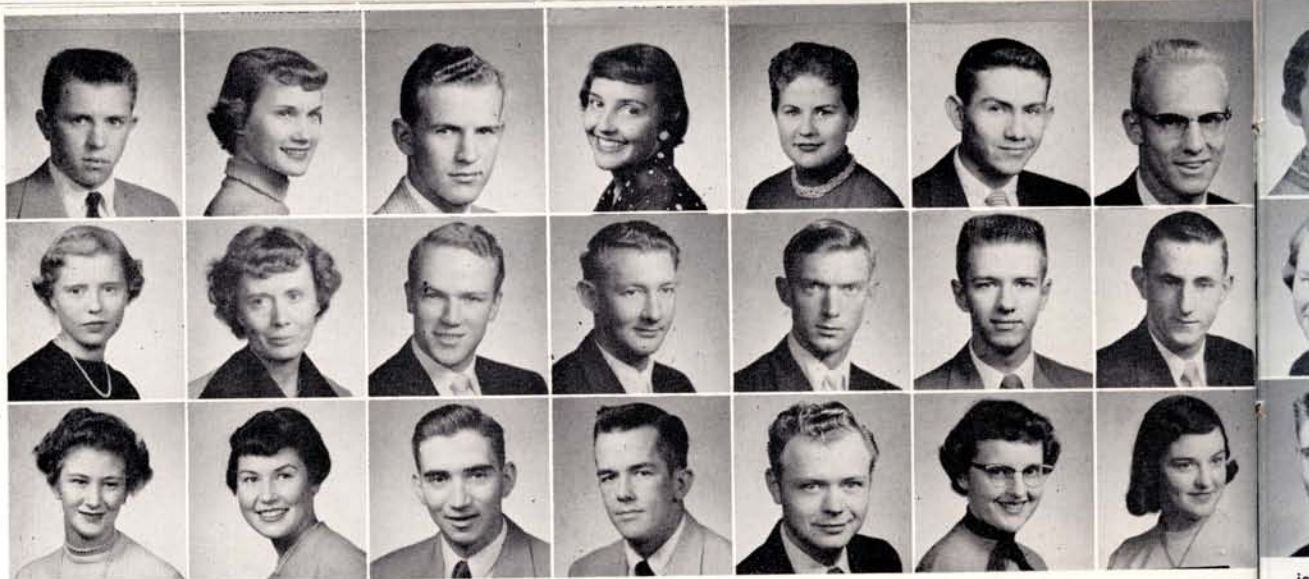

robert l. dauel
marllys l. ecklund
nancy s. fee

doris m. davis
elinor m. edson
norma r. fiebig

glen c. davis
roger l. edson
james b. fisher

claribel k. dawes
dallas g. einspahr
denny r. fitzgerald

nancy s. deck
glenwood einspahr
rodney g. fored

richard l. demos
kenneth w. ellis
patricia a. forell

robert w. deseh
david a. ely
donna l. francis

freshmen

wayne e. fyfe
janet d. hallett
barbara a. hart

darwin g. gallaway
ronald l. hampson
robert m. headley

salem gamel
larry g. hansen
jim f. hehnke

virginia d. garretson
matthew l. hansen
lorraine j. heins

gerald d. garrett
russel e. hansen
rodney w. heldenbrand

jean l. george
harvey h. harder
jacquelin j. hellman

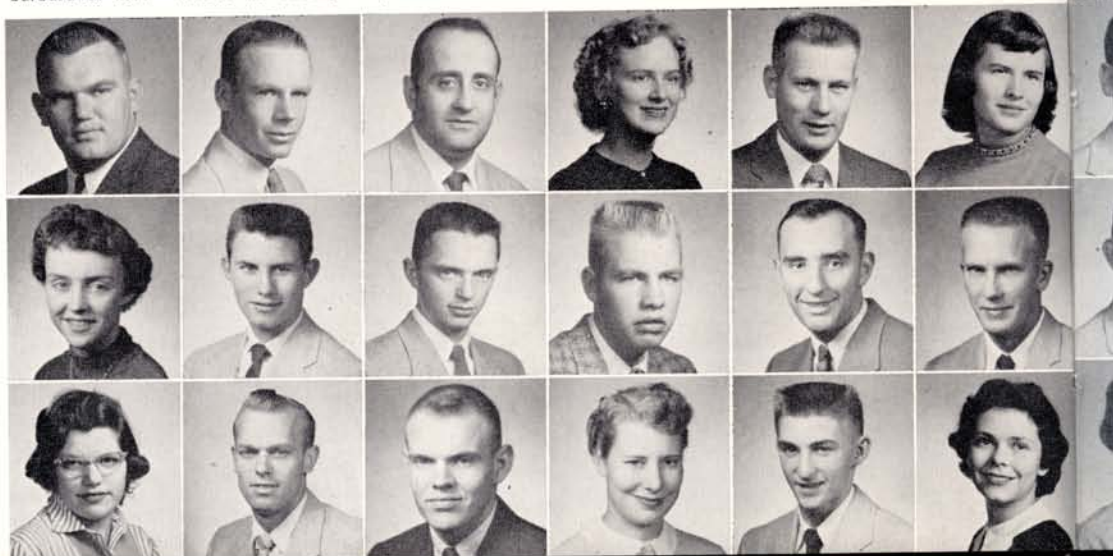



deseh
 ely
 ancis
 joan a. deveny
 kathryn l. epp
 darrel e. franklin
 virginia l. douney
 arthur d. erb
 jean m. frates
 kay k. doyle
 don v. eversoll
 colene r. freed
 gracie l. dunlap
 gerald a. farlow
 kathryn freeman
 evelyn m. durnal
 keith a. farrar
 mary a. frink
 peggy a. earnhart
 loretta j. fastenau
 robert g. fuss

freshmen

orge
 harder
 hellman
 edgar l. gifford
 larry l. harder
 nancy a. helmuth
 bob p. good
 joan m. harrifield
 darrel f. henderson
 robert a. green
 wilford c. harris
 sheila m. hendricks
 rodney m. haggard
 donna m. harris
 patricia l. hendrickson
 roberta a. hagman
 robert l. harrison
 kay l. hendrix
 jack d. haile
 gary a. harsin
 jerry d. herndon
 imogene f. halbert
 gerald e. harsin
 reva r. hiatt





winnie a. hickman	earl e. higgins	anna l. hinrichs	nadine k. hinton	carolyn l. hoff	jackie k. holmburg	shirley l. holmgren
larry j. isaacson	nancy k. ivers	marilyn k. jackson	robert l. jacobson	gorden k. jens	marlys a. johnson	marcia m. johnson
ronald l. jorgenson	lois kallenbach	joyce e. kaup	karen k. kemptar	patricia l. kentner	robert e. kile	emil r. kirwan

freshmen

kay k. kriegsmann	donald l. kugler	leota r. kyes	carmen laguna	eleanor v. lange	sharon s. large
lloyd w. lowe	karen k. loewenstein	helen l. ludwig	kay e. lundy	carsie m. mccall	lois a. mcclure
john p. mcneil	gale d. mcnufty	barbara a. mcroberts	mildred m. maaske	duane l. madsen	john p. manhart





gwen e. hawitt	jon d. luber	duane f. hughes	james j. hurt	beverly a. husmann	june l. hutchinson
marilyn j. johnson	milan l. johnson	rodney b. johnson	wayne e. johnston	duane c. jones	john m. jones
myron e. kirwan	elaine f. kneifel	robert d. knepper	betty j. kolar	fred l. korcek	james l. korcek

freshmen

large
clure
nhart

gerald m. lebsock	sherman e. lehmann	allan l. lehnert	eleanor j. lennemann	bernie b. leonard	winifred f. linnerson	beverly e. long
kathryn e. mcconnel	donald g. mccormac	wendell j. mccormick	jack j. mccullough	rosemary j. mchargue	carol a. mcinturf	patricia l. mcMahon
kathryn a. manhart	lucetia a. marshall	nancy l. marshall	ardelle c. martin	jerry t. martin	june a. martin	deloris m. mattson





adrianna m. maxon	douglas l. mayberry	jacque j. mecke	donna f. mentzer	douglas g. metz	marilyn j. meyer	robert l. moline
gwen c. montgomery	george e. moore	lowanna r. morgan	paul j. mortiz	theodore l. moritz	bill morrison	gordon s. morrow
verl d. nelson	larry e. neutzman	warren c. newbold	donna a. nickerson	joann novosad	donna l. oliver	barbara b. olson

freshmen

barbara parker	peggy l. parsons	carolyn m. peterson	charles d. peterson	ladonna l. peterson	marlene a. peterson
benjamin l. porter	gerald pounds	merlyn m. rahmann	lois m. ramm	robert h. rasmussen	janet j. read
sharon k. ritter	avis l. robinson	dean e. rolfsmeyer	deanna m. ronne	marilyn d. roy	sharon r. rubeck





oline
orrow
olson

gary v. mikkelsen	joan e. miller	larry j. miller	margaret a. milne	harriet l. minshull	annetta m. mitchell
ruth l. muhlbach	ruth m. mundt	betty j. murray	alice r. musil	inez m. nelsen	gary r. nelson
eddie d. olson	richard l. o'neill	james p. ormond	roger b. owens	raymond l. ozanne	twila m. paben

freshmen

erson
d
ck

richard l. petrytus	errol d. phillips	james l. pierce	ruth i. pipal	edward j. piskorski	lucille a. pochler	marion r. polski
james k. reidy	robert l. reier	eldon d. reiter	junior e. reiter	zita m. rice	karen l. richards	connie m. richardson
ritchie rundstrom	lathan l. russell	richard l. samuelson	alyce m. sanderman	lucille a. savely	myrna r. schaffert	larry d. schager





cora j. schepler	elizabeth j. schinzel	elnora a. schloatman	judy j. schulke	carolyn r. schurr	nassir sedarat	janice j. slafer	ma
oren l. smallcomb	william n. smets	sherman d. smith	twyla m. smith	warren d. snyder	sandra c. spath	howard w. spencer	shirl
gary f. steffenhagen	thomas l. stock	jack p. strickland	darlene a. struve	barbara l. suck	marlys i. sunquist	franklin d. swanson	larr

freshmen

leroy d. thompson	donald s. tingley	john r. tober	martha l. toews	keith m. trampe	john r. trindle	clif
lavonne a. wagner	jerry b. waldo	hazel r. walker	connie k. wall	james e. wanek	dorothy j. ware	haro
donna wells	john wert	beverly a. whaley	loren a. wilke	kenneth d. williams	virgil h. williams	ro





after	mary g. sharp	william c. sheldon	rex o. shields	ruth e. shiltz	dennis w. shimmin	norma j. shirley
encer	shirley a. sprague	edward h. stafford	jeri l. stafford	james h. stalker	jane k. starr	v. patricia stay
anson	larry c. swanson	donald e. swett	richard l. swett	lloyd e. taber	john p. thiel	fred j. thompson

freshmen

indie	clifford m. trump	richard w. unterseher	rita m. uri	george g. vavra	johnnie villegas	phyllis a. volgamore	beverly j. wadkins
ware	harold l. waterbury	larry d. watkins	leo r. wax	marilyn c. weber	janet k. weekly	gary d. weeks	ellen a. wegner
lliams	robert j. wilson	lois a. wilton	ardena r. wood	dotty k. wood	virginia l. wood	barbara a. woods	karen j. woollen





robert worman donna m. wyatt clark d. yanda frances i. yurges don d. zavitka

kearney state students form the color guard at the head of the homecoming parade.



second semester students



marianne altmaier
carolyn draucker

eleanor blauvelt
patsy ham

phyllis bomberger
glen karsting

rolland bowers
beverly kennedy

lloyd carrell
kenneth kohlscheen



omar overly
ardith talbot

dwight parrish
hubert teahon

arden peterson
doris teter

paul ross
c. turnell

peggy scranton
lois yentes

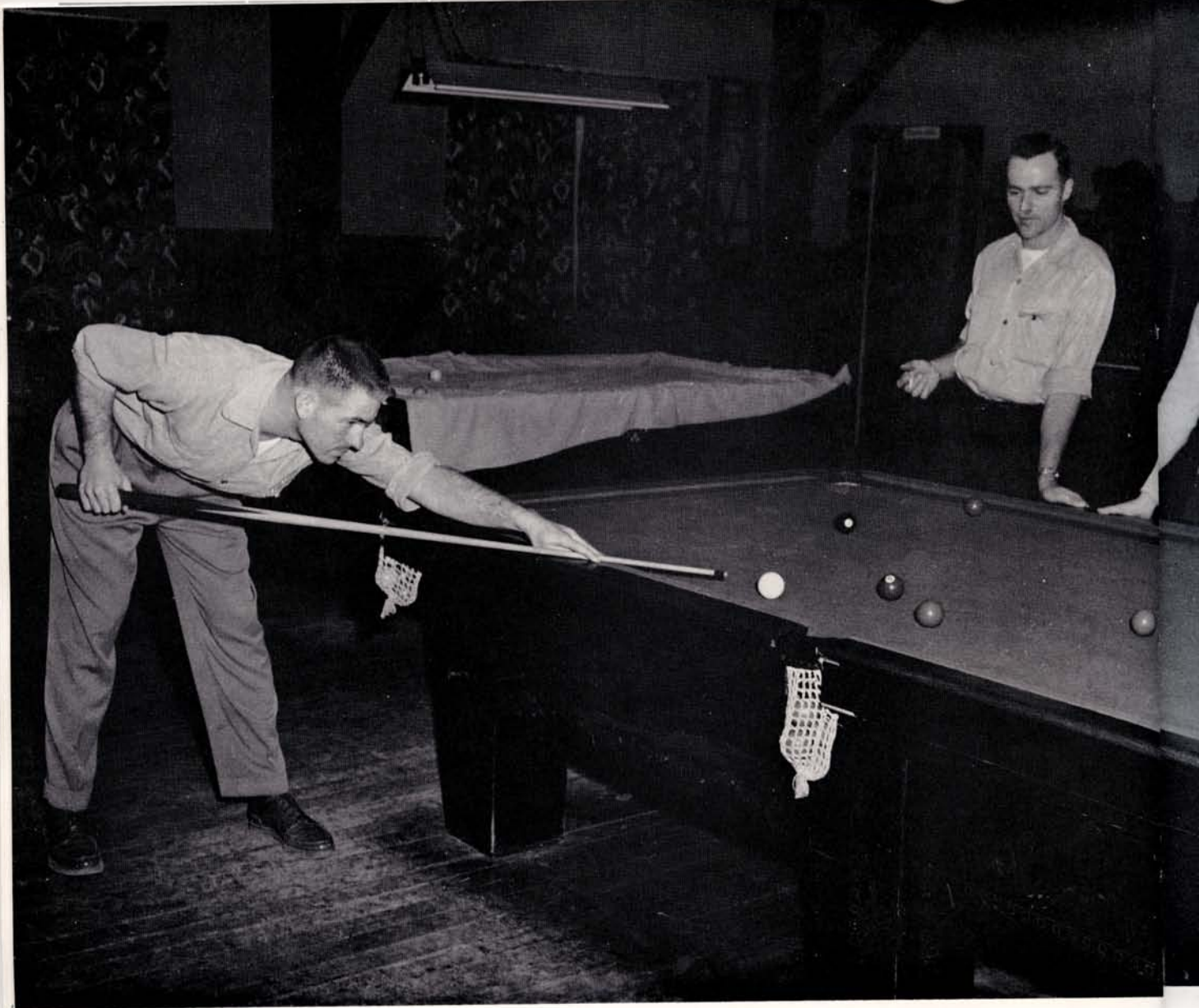



activities

activities play an important part in the social life of a kearney state student. events such as homecoming and the mardi gras, and student publications as the blue and gold and the antelope, are an integral part of college life.

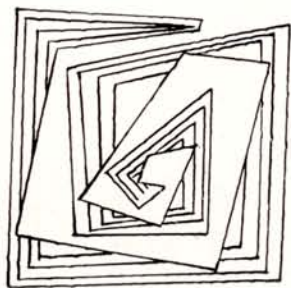



features

the 1956 blue and gold queen...

miss zoe ann tucker

selected by a board of faculty men for her personality and popularity, miss tucker is a senior from grand island. she is majoring in elementary education and has minors in art and english.





the homecoming queen . . .

miss robin croissant

reigning over the golden anniversary homecoming festivities, miss croissant was chosen queen by the student body. her major is physical education, with minors in english and french.

the mardi gras royalty . . .

mardi gras queen

miss ardyce carroll

elected by the student body as mardi gras queen of the february 10 festival, ardyce carroll is a junior from broken bow. she is majoring in speech, with minors in english and french.



mardi gras king

mr. dayne smith

royal consort of miss carroll, dayne smith is a junior from madrid, and is majoring in physical education. his minors are biology and education.



the k club queen . . .

miss beverly long

this year the k club for college lettermen elected beverly long their queen. a freshman from madrid, she is majoring in elementary education.



the fraternity sweethearts . . .

caladonian sweetheart

miss nadia williams



phi tau gamma sweetheart

miss nancy wise



phi phi phi sweetheart

miss joanne griess



delta pi beta holly queen

miss shirley magette

the sorority royalties . . .



sigma theta phi sweetheart

miss shirley johnson



zeta chi alpha cinderella

miss carol rathe



a buffalo-beef barbeque was part of homecoming festivities last october. "chefs" were faculty members elmer beckman, william king, bernhard stutheit, and donald fox. approximately 1,200 persons attended the barbeque, held north of the student union.

homecoming

the golden anniversary of kstc was the theme for homecoming this year. held at an earlier date, october 1, the day was crowded with festivities. fraternal breakfasts were held in the morning, with a parade preceding the football game with wesleyan, and a dance at the 1733 ballroom in the evening. robin croissant was elected homecoming queen by the student body, and was crowned by president herbert l. cushing at half-time.

the homecoming queen and her attendants are shown at the dance held that evening at the 1733 ballroom. left to right are: shirley houston, charlotte reicks, queen robin croissant, and lucille anderson.



copping first place in the float parade was phi tau gamma fraternity, with their float depicting "gate to golden opportunity." delta pi beta won second place, and caledonian fraternity third.



sigma theta phi took second place in the display contest. first place went to women's athletic association, but the display was torn down before a picture could be taken.

coach zikmund is carried off the field by members of the football squad, after the 21-6 victory over wesleyan college. 52 men saw action in the exciting game.



mardi gras



the annual mardi gras festival opened with a variety of concessions and ended with a dance in the student union where dayne smith and ardyce carroll were crowned king and queen. candidates for royalty were chosen by the organizations that entered a concession in the ywca-sponsored carnival, and were then selected by popular student vote

kappa pi art fraternity offered caricature sketches, ywca sold hats, phi tau gamma presented a stage show, the naiads held a water show, independent students association called their booth a candle squirt, zeta chi alpha sponsored a rose tree, and collecon ran a lunch cafe.

although costumes were not mandatory, prizes were awarded to the most original, comical and prettiest entries.



entertainment and fun . . .



. . . were around every corner at the mardi gras!



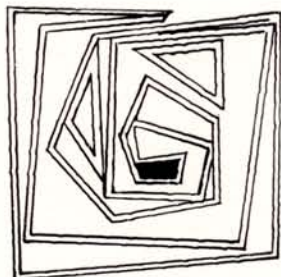

many hours are spent by students on the staffs of the blue and gold and the antelope, in order to produce superior student publications. the service given is often rewarded only by an occasional by-line, and the feeling of accomplishment.

service

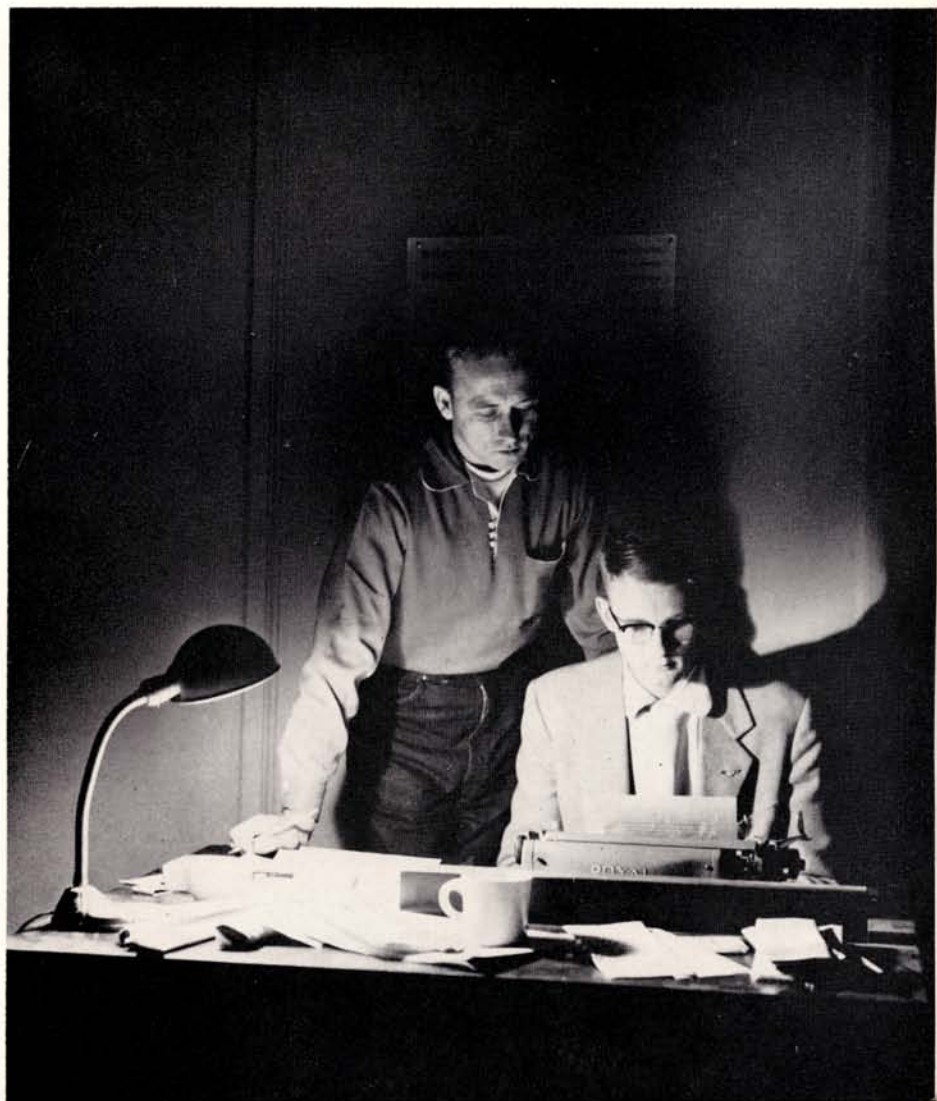



editor pat roucis and business manager larry johnson discuss one of many perplexing page layouts.

the blue and gold

much careful planning and hard work has gone into this year's blue and gold, to make it a successful publication. efforts, such as the modernistic cover and the printing in lower case, were made to make the book different and interesting, and to reflect the mood of progress that is prevalent on the modern campus.

editor pat roucis and business manager larry johnson selected their staffs, which worked long and hard. dick abraham designed the cover and division layouts, donna brink served as assistant editor, and dean jelden was sports editor. freshman photographer bob moline took almost all the pictures in the book.

among the new features in the yearbook are sub-division pages, different division groupings, and the selection of a senior girl as blue and gold queen, by a board of faculty men.



typist mary alexander and photographer bob moline gave many hours toward the production of the blue and gold.

freshman photographer bob moline took most of the pictures in the yearbook.





dick abraham, left, works on art layouts. he also designed the modernistic cover. dean jelden worked hard as sports editor, assisted by donna brink.



editor pat roucis and assistant editor donna brink plan the general layout. they are shown in the new office location in the vocational arts building.

the antelope



second semester editor, charlie jenkins, left, confers about makeup with first semester editor, bob fair. the two editors gave much time and hard work in publishing the antelope every week.

"moved to the industrial arts building." that's how the sign read, and that's exactly what happened. the antelope office in the new building came to enjoy a never-before-heard-of spaciousness.

all the members of the antelope staff worked hard during the past year, but none knew the headaches of publishing the college newspaper better than the editors.

bob fair guided the weekly growth of each edition during the first semester. he was succeeded at the beginning of the second semester by his assistant editor, charles jenkins.

among the columnists for the paper were dee thiel, "ho, ho," charles jenkins, "look what i found," and clifford lowell, "next to nothing." bill hauff served as business manager. robert thorp, secretary of publicity, was advisor for the paper.



business manager for the year was bill hauff, shown doing part of his lengthy bookwork.



the business staff of this year's antelope included moneta dusek and bud farm, pictured with ad layouts.

sam gamel, carol hauff, dale williams, and judy anderson were news writers who turned in stories regularly every week.





mrs. maybelle steinmeyer is housemother of the upperclass women's dormitory.

martin hall

completed in 1954, martin hall is the new residence for upperclass women. the hall accommodates 120 sophomore, junior, and senior women. mrs. maybelle steinmeyer is housemother of the new dormitory.

the martin hall council is, left to right, front row: norine wurdeman, joyce mitchell. second row: mildred schuller, alice johnson, gail speidell, joan kivilighn, jo thurman, mrs. maybelle steinmeyer. third row: norma hervert, leora rippen, donna ottun, joan bauer, pat robinson, adell hillmer.



case hall

freshmen women are housed in eva j. case hall, which accommodates 190 students. housemother of the dormitory is mrs. ruby matthews.



mrs. ruby matthews is housemother of the freshman dorm.

the case hall council — from left to right, front row: jean frates, june chrisp, sandra acker, annetta mitchell, ardell martin, betty schinzel. second row: arlene wilson, sharon large, betty baumgartner, elaine kneifel, dorene chern, lona abelbeck, pat boyer, jean brown. third row: lorraine heins, pat kentner, loretta fastenau, mary brown, elaine bangert, myrna schaffert, carolyn hoff, ann milne, mrs. ruby matthews.





the exeuctive council of mens hall is shown above. left to right are: sherman smith, dayne smith, don jardon, mrs. sena lang, jim buterbaugh, joe jack. and larry ferguson.

mens hall

housemother of mens hall is mrs. sena lang.



mens hall, a complete and modern home for men, was built in 1939, the first unit of the housing plan for men students. its three floors provide housing for 132 men. in charge of mens hall is mrs. sena lang, assisted by the executive council.

green terrace hall



mrs. rachel blauch was housemother for the past year at green terrace.

one of the first buildings on the campus, and with an interesting history, green terrace hall has been used for the second year as housing for men students. it formerly afforded lodging for girls.

members of the executive council of green terrace hall are, seated: jerry moritz and leonard martin. standing: bill zeigler and mrs. rachel blauch.





jim buterbaugh is main announcer at the college radio station, which has facilities through kgfw. radio programs are given each day, from 3:30 to 4:00.

college radio station

john milldyke is assistant announcer.



organist carol saum provides melody during the afternoon hours.



performance



excitement over a football game inspires fred kempf and ardyce carroll in this scene from the play.

time out for ginger

a broadway comedy success, "time out for ginger," was the first play of the season on the kearney stage. presented the first of december, the cast included both old and new actors.

fred kempf played the part of the harrassed father; ardyce carroll portrayed his long-suffering wife; lu tucker, barbara viren, and donna harris were the three daughters; and charles jenkins, bill boyd, valetta hunse, dale black, and paul peister added their bit to the comedy.

mr. richard welsbacher, with neva zimmerman assisting, produced and directed the comedy hit.



tense performers apply makeup opening night. the largest house in three years applauded the broadway hit.

carousel

"carousel," rogers and hammerstein's famous musical comedy, was a first of its kind for the departments of music and dramatics. the production ran for three successive nights in january on the stage of the college auditorium.

the cast of eighty and the orchestra were under the dual direction of william lynn and richard welsbacher. the major cast was supported by the choraleers and a pit orchestra.

linda larsen sang the soprano lead as julie jordan, opposite andy tetzlaff as billy bigelow. supplying the counter romance were doris davis as carrie piperidge, and her bespoken, don auble, as enoch snow. ardyce carroll played the role of mrs. mullen, the owner of the carousel. joyce bishop played the good-natured nettie, and larry collison portrayed the villainous jigger. the townsfolk who joined in the clambake were the entire group of choraleers.



linda larsen, andy tetzlaff, and ardyce carroll are shown in a poignant moment during "carousel."

the large cast of "carousel" are pictured below during the opening carnival scene. the major cast and the supporting choraleers were comprised of eighty persons.



the caine mutiny court martial

an all-male cast of 19 acted in "the caine mutiny court martial," a dramatization of the pulitzer prize-winning novel by herman wouk. given in the college auditorium the nights of march 15 and 16, the cast contained seasoned actors as well as several newcomers.

the reluctant defense attorney, greenwald, was portrayed by mike moles, and richard welker had the part of maryk, the defendant. captain queeg was played by thane hascall, challee, the prosecuting attorney, by william siebke, and blakely, head of the prosecuting board, by william shiltz.

"a toast" — mike moles, as defense attorney greenwald, is shown in a dramatic moment at the end of the play. at left is richard welker as maryk; standing, ken main as keeper; and at right is bill milldyke as keith.





the choraleers, a select group of singers picked for their excellent voices, are pictured above. the group made the annual spring tour to surrounding nebraska towns.

college choraleers

members of the choraleers had the opportunity to be part of a "first" at kstc this year. the group was a major part of the rogers and hammerstein production, "carousel," which was given for three house-filling nights in january.

the annual spring tour is always looked forward to by the choraleers, and as usual was entertaining for both performers and audiences.

alcorn, dewaine
anderson, carol
augustin, norris
banik, nola
bishop, joyce
boyd, william
calvin, glenda
carroll, ardyce
collison, larry
corkill, nila
davis, doris
dawes, claribel
ecklund, marlyis
ehly, ewald
farm, allen
fiebig, norma
foster, arlene

franke, margot
freeman, kathleen
freeman, kathryn
george, jean
griess, joanne
haberman, joan
harrington, richard
hein, don
heldenbrand, rodney
houston, dennis
ivers, nancy
jordan, gerald
kildare, bernard
kivlighn, joanne
knepper, don
larsen, linda

linch, eugene
long, beverly
mcnulty, gayle
mcroberts, barbara
main, ken
mason, don
metz, douglas
mittchell, james
mittchell, joyce
morris, alan
morrow, gordan
mundt, ruth
nelson, kay
nelson, ronald
novosad, joann
peak, mary ann

peister, paul
peterson, larry
rathe, carol
robinson, frank
ross, paul
sandell, mary lou
saum, carol
siebler, donna
spargo, richard
spray, mary
stopkotte, robert
stransky, beverly
viren, barbara
waddell, dean
webb, ardene
wurdeman, norine
leora rippen, accompanist



college band—shown above is the kearney state college band, with director dr. angelo cucci. the year included a full schedule of concert and other activities.

college band

under the direction of new director dr. angelo cucci, the kearney state teachers college band collaborated with the wagoneers to present outstanding half-time shows during the football season. led by drum major don mason, the band provided excellent spirit-rousing routines set to music for every pigskin contest on the home field. in their flashy west point uniforms, the band represented a colorful as well as musical spectacle for all audiences whether at a game, during a parade, on tour, or at a formal concert.

concert activities included the regular agenda of concerts, and an informal sight-reading clinic for music teachers in the surrounding area. the annual spring tour climaxed the band's activities, with the home concert as a finale. this year's band officers who assisted with the many duties accompanying the maintenance of the band were bill larsen, business manager; ron peister and dewaine alcorn, student conductors; and arlene foster and joyce mitchell, librarians.

college band

flute

amy dusek
joyce bishop
loiette johnson
nancy belschner
karen van camp

oboe

jane king
jean nelson

clarinet

don raymer
arlene foster, librarian
karen woolen
paul peister
janice keller
barbara viren
kenneth ellis
joanne kivlighn
jacque mecke, secretary
jane starr
claribel dawes
berneita ecklund

alto clarinet

dagmar naylor

bass clarinet

larry harder
sharon ritter

alto saxophone

norris augustin
joylyn brown
maurice nelson

baritone saxophone

bill larson,
business manager

french horn

ron peister
ron nelson
doug miller
robert harrison
douglas metz

cornet

don munson
jim mitchell
clark yanda
elva hermsen
jim pierce
larry brohman
mary crutcher

trumpet

allen farm
robert stoppkotte

trombone

frank robinson
larry collison
gary weeks
joyce mitchell,
ass't. librarian
lou novy

baritone

don hardin
stanley urwiller
dale williams

tuba

dewaine alcorn
ewald ehly
charles jenkins
edgar gifford

tympani

linda larsen

college choir



mr. william lynn is director of the college choir.

beginning immediately in the fall, the college acapella choir studied, rehearsed and listened to the music of handel's famed "messiah." under the direction of mr. william lynn, the choir and members of local church choirs presented the "messiah" as their annual christmas program.

because of the complications of moving such a large group, the choir was discontinued for second semester to give more rehearsal hours to the choraleers, who went on tour as a representative group.

acker, sandra
alcorn, dewaine
alexander, mary
andersen, stanley
anderson, carol
ashley, robert
auble, don
augustin, norris
banik, nola
beckmann, juliann
bishop, joyce
bloomfield, shirley
boyd, william
brehmer, myrna
brodine, marilyn
brohman, larry
brown, mary
calvin, glenda
campbell, linda
carroll, ardyce
catterson, donna
chesley, doris
collison, larry
corkill, nila
crutcher, mary
daiss, barbara
davis, doris
dawes, claribel
day, susan
deck, nancy
downey, virginia
earnhart, peggy
ecklund, marllys
ehly, ewald
epp, kathryn
farm, alan
farm, burdette
fee, nancy
fiebig, norma
forell, patricia
foster, arlene

franke, margot
frates, jean
freeman, kathleen
freeman, kathryn
frink, mary
garretson, stanley
garretson, virginia
george, jean
graff, genevieve
griess, joanne
haberman, joan
haggard, rodney
hallett, janet
hardin, donald
harrington, richard
hein, don
heldenbrand, rodney
hendrix, kay
hickman, winnie
higgins, earl
houston, denny
houston, shirley
howitt, gwen
ivers, nancy
jamison, roselyn
jordan, gerald
kearney, donald
kildare, bernard
king, jane
kivlighn, joanne
knepper, donn
korcek, fred
korcek, james
kreigsmann, kay
kyes, leota
large, sharon
larsen, linda
linch, eugene
lockard, patricia
long, beverly
mccall, carsie

mcclure, lois
mccormick, laird
mcmahon, patricia
mcnulty, gale
mcroberts, barbara
main, ken
manhart, margaret
marshall, lucretia
martin, ardelle
mason, don
mattson, clark
merryman, william
metz, douglas
meyer, marilyn
miller, douglas
milne, ann
mittchell, james
mittchell, joyce
morris, alan
morrow, gordon
mundt, ruth
musil, alice
nelson, kay
nelson, maurice
nelson, ronald
neujahr, janice
novosad, jo ann
novy, lyman
palmer, janice
parker, barbara
peak, mary ann
peister, paul
peterson, larry
pierce, james
poole, kathy
rathe, carol
raymer, donald
rice, zita
richards, karen
richardson, connie
ritter, sharon

robinson, avis
robinson, frank
robinson, patricia
ronne, deanna
ross, paul
sand, royal
sandell, mary lou
sanderman, alyce
saum, carol
schmitz, shirley
schneider, jo anne
schulke, judy
shaffer, carol
shirley, norma jean
siebler, donna
smith, twyla
spargo, richard
sprague, shirley
spray, mary
stafford, jeri
stay, patricia
stoppkotte, robert
stransky, beverly
stransky, marlene
struve, darlene
suck, barbara
surber, larry
tetzlaff, andy
uri, rita
viren, barbara
waddell, dean
wadkins, beverly
ware, jill
webb, ardiene
weekly, janet
wert, john
wilkins, kenneth
wilson, arlene
woods, barbara
wurdeman, norine
yanda, clark

symphony orchestra

kearney's symphony orchestra has taken great steps to provide the college, town, and surrounding area audience with very notable and worthwhile music by the great composers.

among its outstanding concerts was the midwinter concert with tenor soloist william mcgrath. since the symphony's all-french program was such a success, this year the orchestra presented an all-american concert as a tribute to the american composer and the winner of the annual young artist audition. under the direction of leroy bauer, the symphony, a member of the american symphony orchestra league, incorporated, consists of the finest local and surrounding area musicians.

any composer should be pleased with the handling of his symphony or any orchestration by the kearney symphony orchestra. these excellent concerts and guest soloists have lent an incentive for progress and growth, which applies to the growing audiences as well.



violins

donald mason,
concertmaster
maribeth lynn
jenny st. john
kathleen freeman
howard meyer
carolee coppell
adelbert bonner
kathleen forbes
anna m. kerr
linda larsen, principal
kathryn freeman
dwaine dunning
guy dunning
john mcneil
janet hayward
carol copeland
marilyn schaeffer
donna wyatt
anu preems

violas

douglas engelhardt,
principal
art larsen

elizabeth robinson
don raymor
matthew shoemaker
marilyn shires

cellos

janet marshall,
principal
marietta mason
kathryn epp
david siekman
vinnetta henning
bettlee lewis

basses

carol rathe,
principal
sharon darling
darlene cepel
bill larson
stephen comi

flutes

jo ann mundorff
joyce bishop
amy dusek
nancy belschner
nancy glatter



symphony orchestra

piccolo

joyce bishop

oboes

jane a. king
jean nelson
cora schepler

english horn

jane a. king

clarinets

tom michaels
karen woollen
arlene foster

bass clarinet

larry harder

bassoon

laurie keenan
carl hoon

horns

ron peister
ron nelson
douglas miller
mercedes miller

trumpets

angelo cucci
don munson
allen farm

trombones

frank robinson
larry collison
gary weeks
william nelson

tuba

dwaine alcorn

tympani

willys neustrom

percussion

beverly stransky
arlene wilson
james peterson
jack swanson
don straney

piano and celeste

leora rippen

the wagoneers

the wagoneers is an organization providing an opportunity for students to participate in a special activity emphasizing precision drills and popular dance routines. the organization helps to show the pep, vigor, and friendliness of kstc by serving as guides, pep squads, and by furnishing half-time entertainment for athletic functions and other special programs. this year's concert group consists of twenty-four, with a teaching staff of two. miss dorothy orcutt is sponsor. president is rosie berggren.

the kearney "k" formation—left row, front to back: merna ruebsamen, joan thurman, marlene stransky, lawanna tucker, rose berggren, jean larreau. second row, front to back: nancy hill, barbara viren, berneice ecklund, joanne kivlighn, betty lees, sharon stear. right, front to back: norine wurdeman, marci nicodemus, mary spray, neva zimmerman, arlis ely, bonnie donaho, lucy anderson, marie mousel, kathryn kilgore, janet jost, jo christ, donna labert.

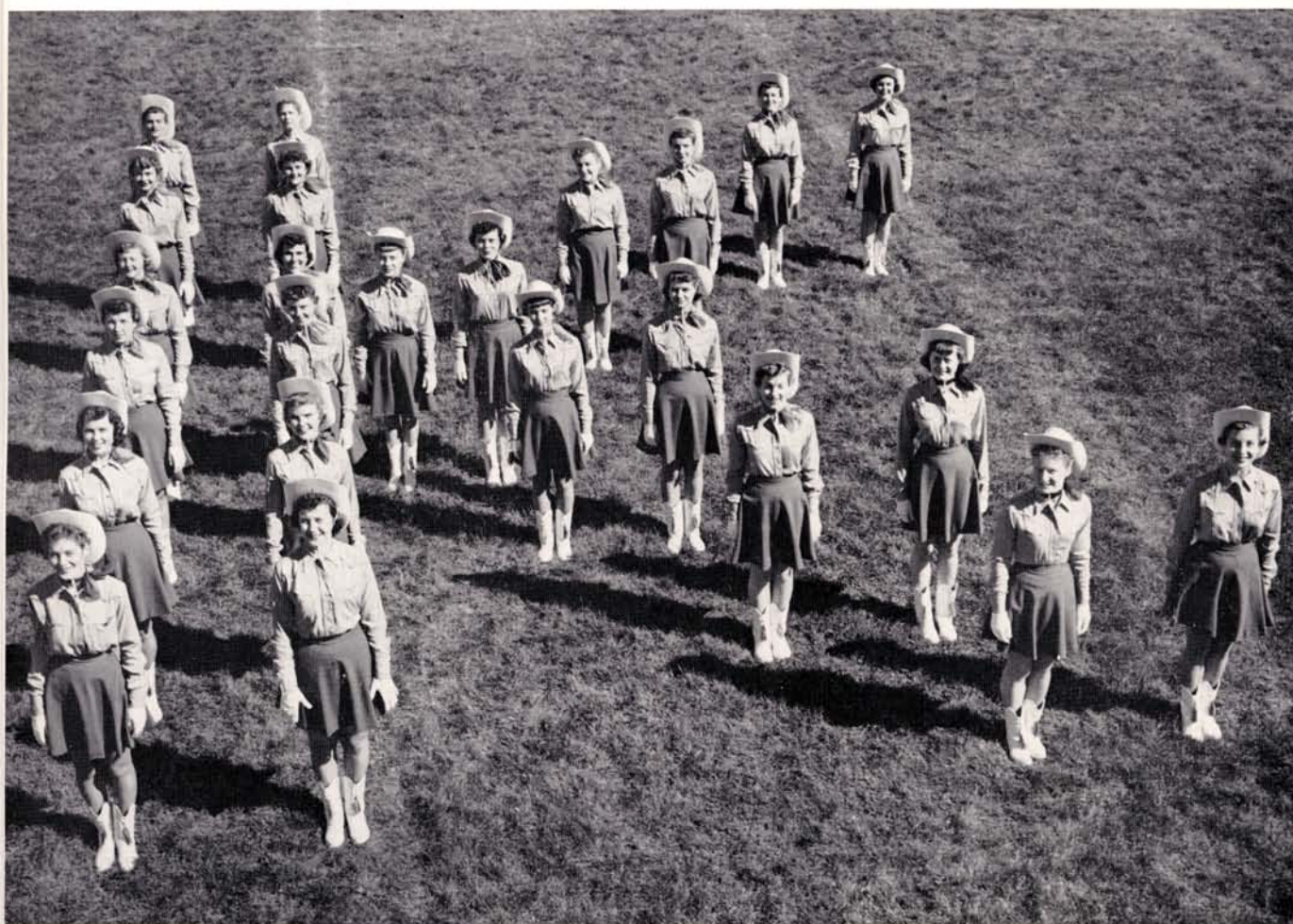

joanne kivlighn, a sophomore from oxford, is one of the outstanding members of the wagoneers. she is shown in the wagoneers costume—gold western blouse, blue skirt, and white hat and boots.



members of the wagoneers form the spectacular "wagonwheel" during a performance.







organizations

many organizations, both honorary and social, serve to promote participation in activities and a good social life among the students on campus. these organizations help to foster the friendly, informal atmosphere that makes kstc known as the "friendly college."

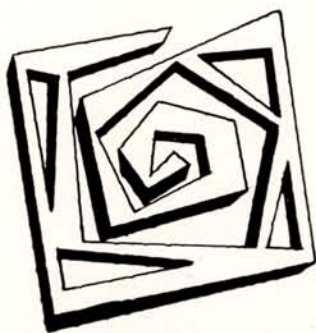



honoraries

alpha psi omega



dramatics fraternity—seated, mr. richard welsbacher, sponsor; zoe ann tucker, president; ardyce carrol; anne underwood. back row: don main, jim buterbaugh, thane hascall, secretary-treasurer.

beta beta beta

biological fraternity—mrs. hanson, sponsor; colleene cline, secretary; alan morris, president; les drake, historian; dr. bliese, sponsor. second row: meldon lacher, roger denny, tom carlson, earl hammond, berneita ecklund, sandra armstrong, nancy helmuth, burdette moor, larry watkins, dwayne hamar. third row: dawson huebers, bob larson, rex radford, donn knepper, john ashley, wayne johnston, bob brown. fourth row: warren snyder, ted anderson, john anderson, berl spencer, dean wise, warren everts.



delta omicron



honorary music fraternity—front row, left to right: mrs. mildred hansen, sponsor; carol anderson, treasurer; carol rathe, president; jane king, vice-president and secretary; leora rippen. second row: bev stransky, joan kivilighn, barbara viren, carol saum, joyce mitchell, linda larsen, nola banik.

kappa omicron phi

home economics fraternity — front row: ann bridgewater, carolyn mix, mabel cook, national president; betty cooksey, irma dean grabill. second row: mrs. mantor, sponsor; pat olson, lyla babb, amy dusek, blanche cargill, sharon jacobson, miss garrett, sponsor. third row: dagmar naylor, secretary; lavonne shaffer, vice-president; donna ottun, treasurer; mrs. van camp; carol mason, president; lilian ralston.





seated: bob dick, president; carol rathe, secretary; dr. leona failor, sponsor. second row: mrs. margaret lewis, shirley houston, robin croissant, lona abelbeck, lucy anderson, jo thurman, arlene foster, bev stransky. third row: mrs. garnet austin, clarence huntly, leonard skov, miss theodora nelson, mrs. webb, dr. wilma hirst.

kappa delta pi

eta phi chapter of kappa delta pi, national honorary education fraternity, has completed its third successful year on the college campus.

membership is bestowed upon juniors and seniors who maintain a 3.2 average in education, and also a 3.2 over-all average. initiation is held once each semester and also during the summer session.

speakers have been featured this year at the regular monthly meetings.

officers of kappa delta pi are: robert dick, president; arthur alberding, vice-president; carol rathe, secretary; mrs. edna nigh, treasurer; and dr. leona mae failor, sponsor.

kappa pi

this year the beta beta chapter of kappa pi, national art fraternity, tried many new plans. the organizaion sponsored two art films for the students and towns-people. in march, the first annual beaux arts ball was held, with a theme based on modern art. one of the most successful booths at the annual mardi gras was the kappa pi caricature sketching booth

dick abraham, donna brink, and jerry jones were each represented in the midwest art exhibit with several paintings and a sculpture at joslyn museum in omaha. dick abraham's painting was purchased for a permanent collection at joslyn.

officers for the year were: donna brink, president; larry peterson, secretary; and jerry jones, treasurer. william a. king and dr. luella mundel served as sponsors.



seated, left to right: mr. william king, sponsor; jerry jones, treasurer; donna brink, president; larry peterson, secretary; dr. leora mundell, sponsor. back row; dick harrington, dick abraham, zoe tucker, wayne haller, bob fair.

lambda delta lambda



front row: miss theodora nelson; mary alexander, treasurer; erna jensen, secretary; berl spencer, president; dr. mary morse, sponsor. second row; ron walters, bob peters, jim swanson, marianne altmaier, dwayne hamar, bill merryman, duane coble. third row: jerry wetovick, stan garretson, everett gross, bill marlatt, gerald hornback, jim crowley. fourth row: ralph waddington, ted anderson, jack swanson, jerry states, al gallup, eldon cornish, jim witter, alan morris.

lambda delta lambda is the honorary fraternity on the campus that recognizes those students who have done outstanding work in the field of physical science.

an outstanding project this year was the presentation of papers to the collegiate section of the nebraska academy of science by several members of the epsilon chapter.

this year's national convention was held at wayne state teachers college.

pi kappa delta

pi kappa delta is the national honorary speech fraternity on the campus. the purpose of this organization is to stimulate progress in intercollegiate speech activities and communication, in an effort to provide functional leadership training for life, and at the same time, encourage a spirit of fellowship, brotherly cooperation, and incentive for achievement.

the chapter at kearney is the zeta chapter of pi kappa delta, which is the largest forensic fraternity in the nation. for a number of years the local chapter has been one of the top in the country, and was recognized officially this year as one of the most active chapters in the united states.

the province of the plains, which includes all pi kappa delta chapters in nebraska, kansas, and colorado, held their province contests this year on march 15, 16, and 17, at southwestern college in winfield, kansas.

front row, left to right: mr. ahrendts, sponsor; gary weeks; lyle whitesel, secretary; and robert pottinger, president. second row: bill hardwick; bill mildyke; bill boyd; charles jenkins; jack king; jim buterbaugh, treasurer; doyle howitt; fred kempf; and don main.





first row, left to right: leonard skov, president; colleene cline, vice-president; shirley johnson, treasurer; shirley houston, secretary; bob dick; and don jester, sponsor. second row: doyle howitt, kay nelson, george morgan, delores ronne, les drake, edith gunlicks, and don welte. third row: richard hawes, ella douglas, carol rathe, marion gunderson, janice palmer, ethel payton, and dean holliday. fourth row: duane schackelford, bob rademacher, gail stickell, and leora rippen.

pi omega pi

highlighted by its annual commerce majors' dinner in december and a successful field trip to omaha in march, pi omega pi this year continued its activities for business education students. monthly meetings, sponsored by miss ockinga, mr. jester, and mr. welch, provided social activity and an opportunity to review and discuss current problems of business education.

sigma tau delta

the english fraternity recorded a successful year for 1955-56. three events occupied the agenda of sigma tau delta. the november meeting highlighted a lecture by miss clara johnson, who spoke to the group about thanksgiving origins and customs.

the annual formal christmas banquet concluded 1955. members enjoyed a folk program by mr. and mrs. richard welsbacher, and words of advice from mr. c. t. ryan, the fraternity sponsor.

the english majors were especially proud of the 1956 antler, the only campus literary publication. editor bob dick and business manager jack king combined efforts to produce a streamlined collection of original prose and poetry.

sigma tau delta was host fraternity this year for the spring inter-honorary-fraternity banquet, held march 24 in the crystal room of the fort kearney hotel.

front row, left to right: mr. c. t. ryan, sponsor; pat roucis, secretary; shirley magette, president; lucille anderson, treasurer; bob dick, historian. back row: anne underwood, robin croissant, bob fair, leonard skov, les drake, lavonn harmony.



xi phi



left to right, front row: miss dorothy williams, sponsor; ella douglas, recording secretary and treasurer; carol rathe, investigating secretary; duane shackelford, president; bob dick, vice-president. second row: ernie jensen, lucille anderson, robin croissant, blanche cargill, zoe tucker, lavonne shaffer, leora rippen. back row: alan morris, bob rademacher, doyle howitt, dean wise.

social





delta actives: shirley magette, barb rohrick, neva zimmerman, marci jo nicodemus, robin croissant, president; vernetta ferris, marilyn reinertson, bernadine eckhout, marianne altmaier. second row: lavonne shaffer, sharon simon, nancy hill, norine wurdeman, gail speidell, mimi tilmanis, kay strasburg, pat ott, ardyce carroll, shirley acker.

delta pi beta

the delta arrow was aimed high as the girls in white planned for another successful year to add to their history.

the year was off to a good start when robin croissant was crowned homecoming queen. their huge, yellow birthday cake won the deltas second place in the float contest. the deltas also held their annual alumni homecoming brunch, which rounded out a successful golden anniversary homecoming.

the highlight of the year was the holly ball, one of the sorority's main events, which was attended by two-hundred and fifty guests. miss roberts, sorority sponsor, crowned shirley magette as holly queen.

making use of their outstanding dramatic abilities, the deltas presented a pantomime vaudeville show for the mardi gras, which included pantomimes of the most famous recording artists of the 1920's. ardyce carroll proudly reigned as mardi gras queen.

delta pi beta

the deltas again participated in the crippled children's lily parade, an annual drive for aid to crippled children, and made their usual christmas contributions to the kearney homes for the aged.

twenty-three eager and enthusiastic girls chose delta pi beta as their sorority. ladonna peterson, a freshman delta pledge, was crowned sweetheart of the freshman class as a result of an election by the students.

other highlights of the year were a pledge tea given by mrs. dillo webster, the reception of the new members at a formal initiation, the annual mother-daughter tea, and the spring cotton ball, which brought the year to a very successful close.

delta pledges: karen lohnstein, ladonna peterson, carol shaffer, elva hermsen, lawanna morgan, donna harris, norma fiebig, marion polski, nancy dick, janet read, alyce sanderman, roselyn jamison. second row: rosemary mchargue, sandra acker, donna siebler, carolyn peterson, linda campbell, kendra winans, alice musil, karen kemptner, sharon ruebeck, sharon large, doris davis.





sigma actives: kay nelson, merna ruebsamen, mary spray, donna windels, zoe tucker, shirley johnson, president; alice johnson, leora rippen, nila corkill, mary ann peak, nancy wise, donna brink, clara ockinga, sponsor. second row: joan griess, joan christ, kathryn kilgore, sharon stear, bonnie donahoe, joan kivilighn, marie musel, stella bristol, karen caspers, jerry holzfaster. third row: arlene foster, betty lees, joan landquist, genevieve graff, carol pursel, shirley houston, berneita ecklund, carol anderson, barbara viren, amy dusek.

sigma theta phi

the "candles of the triangle" representing the sigma theta phi sorority glowed especially bright during the year, and revealed that the meaning of sigma theta phi continues to be an inspiration leading to achievement and success.

homecoming was celebrated with a brunch given by the alumni in honor of the actives. western decorations provided the setting for the annual ranch dance, the pre-rush party. sigmas were kept busy at the mardi gras with the traditional "sigma grams."

sigma theta phi

the highlight of the year was preference day. thirty-nine girls stated their preference for sigma theta phi. the sigma "sweetheart" was revealed at the butterfly ball in the spring. closing the activities for another year was the picnic, the mother's day tea at martin hall, and a breakfast given in the honor of seniors. officers for the year were: shirley johnson, president; lexie clark, first semester vice-president; donna brink, second semester vice-president; shirley denman, secretary; alice johnson, treasurer; zoe tucker, rush chairman; genevieve graff, news reporter; berneice ecklund, historian, linda larsen, chaplain, leora rippen, chorister, jane king choir director. miss clara ockinga is sponsor.

sigma pledges: maxine caspers, marilyn anderson, jo schneider, jean brown, betty schinzel, bev stransky, jo deveny, jeri stafford, kathy epp, barbara parker, peggy parsons, marilyn johnson, jo ann novosad, peggy earnhart, jackie hellman. second row: kathleen freeman, marlys ecklund, kay dawes, darleene struve, barbara sheirman, kay lundy, gwen howitt, pat kentner, loretta fastenau, norma shirley, judy schulke, ann milne, nancy ivers, kathryn freeman. third row: sharon darling, bev long, bev watkins, jo bauer, annetta mitchell, judy anderson, jane starr, nancy belchner, adrienna maxon, marilyn meyer.



zeta chi alpha

members of the zeta chi alpha sorority once more exemplified the meaning of their chain-friendship, leadership, and knowledge.

homecoming events for all zeta actives and returning alumni were inaugurated by the breakfast given by the sorority at the hotel fort kearney. the zeta float, "horn of plenty," in the fiftieth anniversary homecoming parade depicted the fruitful products of the college during the past half century.

the sharing spirit of christmas prompted the members of the sorority to donate gifts to a needy family in the city as a yuletide project of good will.

zeta actives: joylnn brown, pat robinson, karen van camp, carol rathe, lucy anderson, president; joan richter, dorris hulshizer, marilyn steward, colleen aspergren. second row: leona failor, sponsor, glenda calvin, mildred schuller, loiette johnson, sheila johnson, marilyn ricketts, marlene fox, carmen laguna, diane ingram, adell hillmer.





zeta pledges: front row: pat forell, betty kolar, marilyn coffey, leota kyes, donna oliver, betty bumgartner, betty von ohlen, betty murray, carmen laguna, delores ronne, jean frates, sharon ritter, joan miller, lucille savely, june crisp. second row: harriet minshull, donna wells, shirley woodruff, shirley bloomfield, lavonne wagner, marian hilferty, sandra armstrong, nadine hinton, jill ware, barbara mcroberts, mar-jean welte, karen richards, sandra spath, deanna ronne. back row: barbara such, barbara hart, donna catterson, nola banik, jean george, claudia rumbeck, dorene chorn, doris baker, donna dee brown.

zeta chi alpha

the climax of the year was the annual cinderella ball, attended by about one hundred and fifty guests. dr. failor, sponsor of the sorority, crowned carol rathe as "cinderella of 1956."

thirty-nine girls showed their preference for the zeta sorority at the end of rush festivities. new pledges and actives alike became busy publishing the annual zeta chatter, a semester publication of the organization. the slumber party also ranked high as an enjoyable event in the zeta schedule.

the spring formal dance with the crowning of the "chi guy" and the mother-daughter tea brought to a close the successful year.



actives: don jardon, george morgan, dewaine alcorn, president; bud gross. second row: art alberding, dick bailor, royal sands, jerry meyer, bill goa, jack nellson, ken main, art wittrock, roy troyer, roger morse. third row: lyle whitsel, laverne robertson, lyle mcminde, lewis felker, lee holm, dean wise, bud farm, bill hammond, marvin holcum, ted mills, joe jack. fourth row: ron patterson, bill rauert, ron walters, don main, dale bubak, jim nelson, leo stone, bert moor.

caledonian

the past year has been one filled with successful activity for the members of the caledonian fraternity. one of the first semester highlights was homecoming. the cals had a winning float built around the theme, "the golden past prepares for the future." the annual homecoming banquet held at the kearney country club was attended by almost two hundred active caledonians and alumni members. the pre-rush dance was the last social function of the first semester. more than one hundred couples were present at the crystal ballroom of the fort kearney hotel. miss nadia williams was crowned during intermission as caledonian sweetheart of 1955.

officers for the first semester were: burdette farm, president; jerry meyer, vice-president; burdette moor, secretary; and jack nellson, treasurer.

caledonian

caledonian activities during the second semester included the annual preference dinner and the bowery ball. twenty-seven men were pledged to the caledonian fraternity at the preference dinner held at brook's steak house. two new sponsors, dr. angello cucci and mr. william king, were made honorary members of the fraternity. guest speaker for this occasion was mr. james knapp, a caledonian alumnus. the bowery ball was an important event for caledonians and their dates.

officers for the second semester were: dewaine alcorn, president; george morgan, vice-president; don jardon, secretary; and harry gross, treasurer.

pledges: dick abraham, ron supancheck, donn kneeper, jack hale, eldon cornish, jack trindle, duane madsen, bob worman, joe mcfarland, tom morris. second row: wayne gracheck, jim groghan, larry mosel, jim henke, bill hardwick, jerry herndon, jim stalker, don o'neill. third row: gordon whortman, les drake, dale anderson, clark yanda, gerry gusinski, bob desch.



phi phi phi

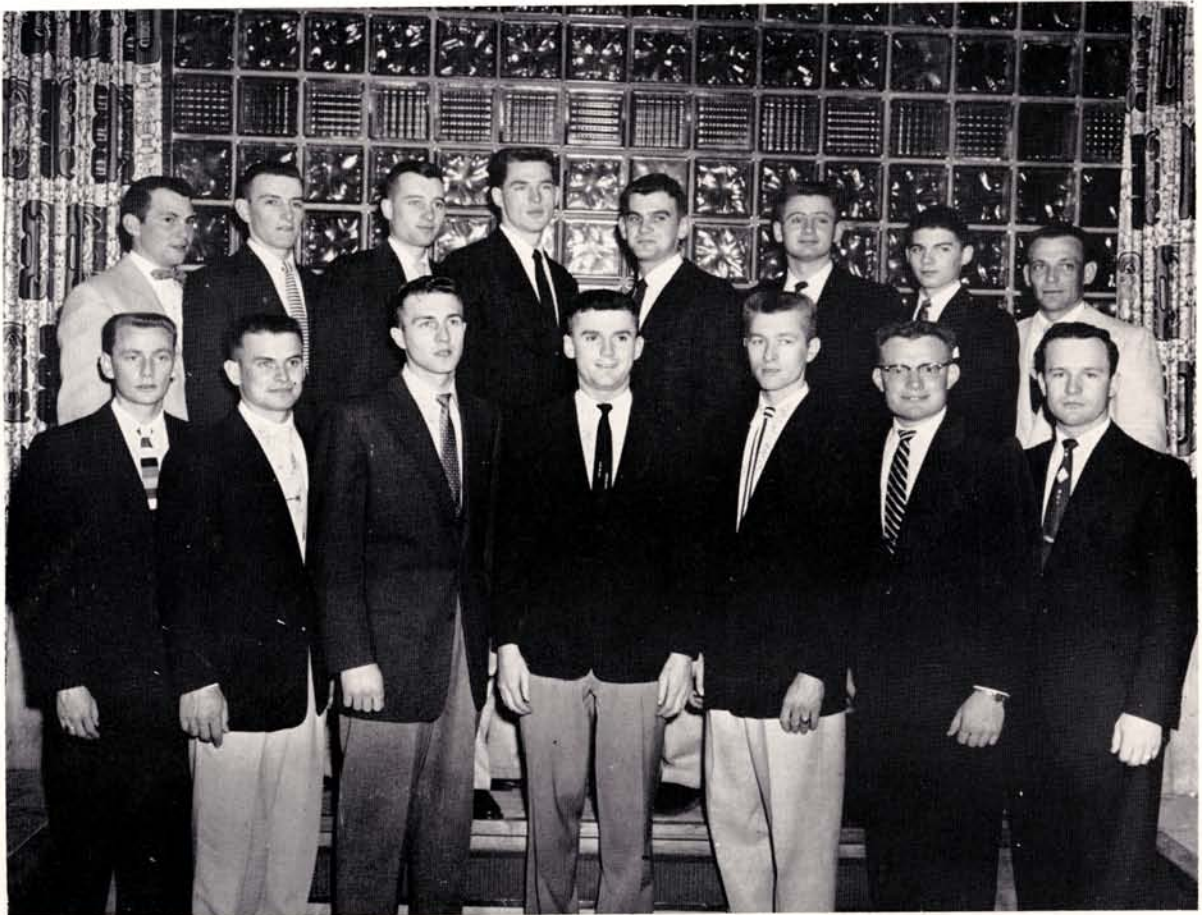

actives: richard spargo, emil kirwan, dale falter, duane wolfe, richard harrington, duane hamar, george moore. second row: earl hammond, gary schmidt, frank robinson, gene armstrong, dale black, joe smith, ron messman, mike kirwan.

the year 1955-56 was historic and busy for the phi phi phi fraternity. it was historic in that it was the beginning of the third fraternity on the college campus. sixteen charter members worked hard and long to make sure that their brotherhood would be one of great significance.

president for this first year was duane wolfe, dale falter was elected vice-president, richard harrington secretary, and gene armstrong treasurer.

phi phi phi

the pre-rush dance was held january 6 in the college cafeteria. the theme of the dance was a hobo hop and those attending dressed accordingly. clark yanda was crowned king ho and sharon darling was queen bo.

after the tri phi smoker, held at cotton mill lake lodge, nineteen men pledged phi phi phi at the preference dinner held at brookes steak house. pledgeship began immediately after the dinner and ended with the pledges going through "help" week activities.

other activities included, hay rides, serenades, hour dances and the last big social function of the year, the tri phi spring formal. at this formal the sweetheart of phi phi phi was crowned.

pledges: dave faussett, tom carlson, leo wax, verle nelson, bob rassmussen, rex radford, don eversoll, jim titterington, al lewandowski. second row: gary sinnen, roger denney, dick beattie, jim smith, bill gabbert, ray ozane, cliff trump, bob ewald, duane jones, darwin galloway



phi tau gamma

the golden year of 1955-56 proved to be one of major importance in the history of phi tau gamma. many honors came to the fraternity, the first being announced as the winner of the homecoming float during the golden anniversary celebration.

eight members of the fraternity were elected to the student council during the course of the year.

at the annual rush dance, held in the crystal ballroom of the fort kearney hotel, miss nancy wise was announced as phi tau sweetheart for the year of 1955-56.

actives: larry ferguson, bob rademacher, dwight hahn, chic reicks, chancellor; jim mitchell, dayne smith, bob stemper. second row: mr. hoffman, sponsor; jack rohrs, dean jelden, dale skow, jim hansen, john rowland, jim buterbaugh, dave brink, cecil stutzman, larry johnson, don straney. third row: dale hyde, don ayres, larry collison, jim sanford, roger farrar, gary ackerman, bill beavers, ron bickford, jerry jordan, alvin osmera, bill bowers, jay hackett, jack stransky. fourth row: clayton scott, fred kempf, jim crowley, jack coffee, don hein, bob miller, kyler nelson, norris augustine, gerry ramsey, duane shackelford, perry kenny.





pledges: russ clement, larry hansen, bill boyd, john wert, larry swanson, gordon morrow, cliff jacobson, rich rundstrom, jack mccullough. **second row:** doug metz, bill larson, paul peister, burns bowers, don johnson, bob stopkotte, jack seymour, rodney haggard, don ehlers, spike wilson, larry peterson, john nicholson. **third row:** tom stock, dick peterson, jerry brady, gary weeks, byron brede, don greenlee, richard krause, ray stone, jerry waldo, errol phillips, rodney hildenbrand.

phi tau gamma

thirty-seven pledges took the oath second semester to uphold the traditions, scholarship, and brotherhood which have been the trademark of the fraternity, which is the oldest fraternal organization on the campus.

officers of the fraternity for the year 1955-56 were: gene maxey and charles reicks, chancellor; robert miller and jack king, vice-chancellor; duane shackelford and dayne smith, treasurer; and norris augustine and jim mitchell, secretary; first and second semester in order of placement.



left to right, front row: robin croissant, lucille anderson, shirley johnson, vice-president; zoe tucker, lavonne shaffer. back row: ron messman, chic reicks, dewaine alcorn, president; george morgan.

inter-fraternity-sorority council

the inter-fraternity-sorority council meets once each month. this year the officers were: president, dwaine alcorn; vice-president, shirley johnson; secretary-treasurer, colleen aspegren; and sponsor, mr. roland welch. the inter-fraternity-sorority council has three main objectives. they are: to promote better feeling between the social fraternities and sororities of the college; to improve and elevate the social life of the campus; and to raise the scholarship of the members of the social fraternities and sororities affiliated with the council. rush week and the entire pledge period are also supervised by the council.

independent student association

the independent student association, an organization for all unaffiliated students, began a year of activity on homecoming day. a series of automobiles depicting the progress of fifty years were entered in the parade, winning honorable mention. an alumni banquet was held during homecoming.

a christmas party with gifts preceded the annual christmas crunch, a reception sponsored for freshmen and new students.

the big event of the year was the gypsy trail party, held in february. a leap year party was held in march.

the kearney chapter of the national isa sent two delegates to the regional convention at the university of wyoming in october. a delegation also attended the national convention at austin, texas, in april.

front row, left to right: don tomlinson, secretary; mary alexander, vice-president; charles jenkins, president; bob dick, treasurer; and dr. luella mundel, sponsor. second row: pat olson, pearl dyer, mrs. margaret lewis, monica paitz, susan day, shirley holmgren, dorothy kublish, and erna jensen. back row: bob gell, charles huntley, bill marlatt, cliff lowell, maurice nelson, bob ashley, loren wilkie, and stanley urwiller.





front row: mrs. mantor, mrs. larson, sponsors; amy dusek, state representative; blanche cargill, vice-president; pat olson, secretary; marilyn brodine, treasurer; karen caspers, historian; norine wurdeman, publicity, miss garet, sponsor. second row: mary brown, winnie hickman, peggy parsons, adrianna maxon, harriet minshull, june chrisp, ellen wegner, betty schinzel, merlyn rahmann. third row: deanna ronke, arlene volgamore, marilyn jackson, carolyn foster, ruth muhlbach, mary lou sandel, elaine kneifel, glenda calvin, marlene fox, donna ottun, shirley bloomfield. fourth row: frances yurges, marcia johnson, joyce coleman, lois mcclure, darlene struve, sandra spath, nadine hinton, mary devine, martha hansen, arla carlson, dorothy kuklish. fifth row: deloris mattson, mildred maske, joan miller, jackie holmburg, donna oliver, lucy anderson, pat robinson, alice johnson, mary spray, barbara nickerson, janice neujahr, kathryn mcconnell, marci jo nicodemus. sixth row: donna catterson, pat mcMahon, marlene petersen, pat boyer, lavonne wagner, jean frates, marty toews, norma fiebig, janet read, alyce sanderman, janice buffington, betty murray, ila theobald. seventh row: donna cunningham, gayle clark, myrna schaffert, marilyn weber, janet conger, bessie baker, twyla smith, margot franke.

colhecon

although colhecon means college home economics club, the organization is designed to meet the needs and interests of every girl on campus. over one hundred and thirty girls were members of colhecon this year. dagmar naylor, president, led the girls in a very successful year.

most of the monthly programs were planned by student program committees. some of the more interesting programs were table manners and etiquette, the "face lifting" of rooms, and appropriate clothing and accessories. the two big attractions of the year were the "wedding" in march, featuring former colhecon members modeling their wedding gowns, and the ellen h. richards formal banquet in may. a bake sale was held downtown in march to booster funds.

k club

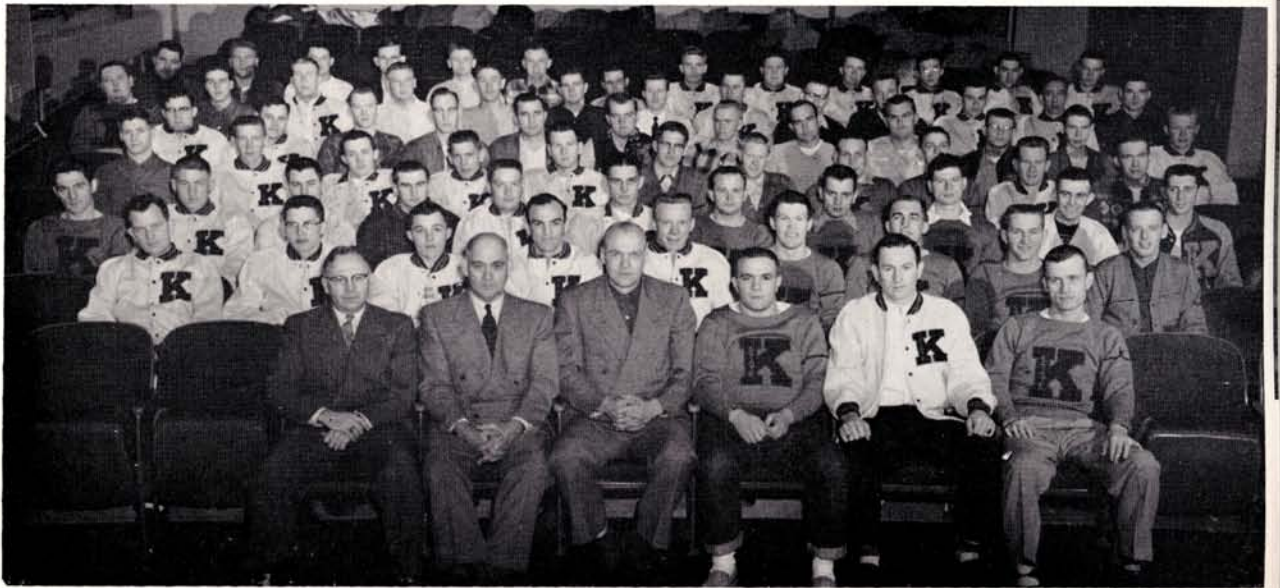

shown above are the college lettermen of the k club. front row, left to right: mr. copeland, mr. foster, and mr. zikmund, sponsors; bill bowers, president; don ayres, vice-president, and bill moss, secretary-treasurer.

naiads

honorary swimming club—front row, left to right: sharon rubeck, janet yost, nancy fee, jo thurman, donna hirst, and bernita ecklund. back row: dwight hahn, don straney, gary ackerman, dale hyde, jerry ramsey, and miss harriet yingling, sponsor.





seated: arlene foster, vice-president; zoe tucker, president; dean jean pettit, sponsor. standing, first row: carole anderson, secretary; june joins, maxine casper, betty lees, treasurer; alice johnson. third row: bev long, sharon darling, mary alexander, nancy wise.

womens league

womens league is the only organization on campus in which all women are participants. the league held its monthly meetings, which featured programs including a picnic for freshman girls, a christmas style show, discussion groups, talks, a surprise package party, a spring picnic, and a mother-daughter tea.

the league offers a scholarship to a woman student who will teach in the secondary field. a student loan fund is also part of the benefits given by the league. the officers for the year were: president, zoe tucker; vice-president, arlene foster; secretary, carole anderson; and treasurer, betty lees.

mens league

under the able direction of bob rademacher as president, bill boyd as vice-president, charles jenkins as secretary, and jim crowley as treasurer, mens league sponsored many events during the year.

starting the year off with a watermelon feed and party during freshman week, the mens league joined forces with womens league to make it a huge success. as usual, the mens league loan fund furnished some ready cash for some of the men on the campus. in the second semester \$100 was added to give it a greater coverage.

containing a membership of all men on campus, mens league, under the sponsorship of dean stutheit, took an active part in campus events. several medals were given to inter-mural leaders in the school athletic scene.

seated: bob rademacher, president; bill boyd, vice-president; back row: jim crowley, treasurer; charles jenkins, secretary; and dean bernhard stutheit, sponsor.



intervarsity christian fellowship



front row, left to right: susan day, missions secretary; pat olson, secretary; blanche cargill, vice-president; jack swanson, president; jim swanson, treasurer; miss nelson, sponsor, and miss holcomb, sponsor. second row: rod johnson, doreen chorn, eleanor blauvelt, karen van camp, marlys johnson, janette hallet, arla carlson, and ken ellis. third row: meritt johnson, mary lou sandell, janice shafer, ruth muhlbach, peggy scranton, merna schaffert, shirley bloomfield, and frances johnston. back row: dean wadell, kathie mcconnell, pat boyer, nadine hinton, shirley holmgren, ralph waddington, and richard unterseher.

lutheran students association

front row: carolyn schurr, karen caspers, barbara viren, maxine caspers, kathy epp, and lucy anderson, president. back row: janice keller, donna wendels, secretary-treasurer; alice johnson, mildred maske, delores mattson, and lona abelbeck.





front row: kathryn manhart, treasurer; winnie hickman, secretary; earl hammond, president; monsignor francis j. tschida; jim smith, vice-president; marianne altmaier, news reporter. second row: elaine kneifel, evelyn joan deviny, mary frink, monica paitz, mildred schuller, joan richter, norma hervert. third row: joyce genereaux, betty schinzel, zita rice, dorothy kuklish, richard hawes, maynard wichman, jerry wetovick. fourth row: mary hanlon, beverly whalen, helen daly, roberta hagman, mary devine, marilyn roy, darlene struve, rita uri. fifth row: catherine poole, norma fiebig, barbara rohrich, sharon large.

newman club

newman club, the campus organization for catholic students, enjoyed another successful year.

formal initiation, the cardinal newman honorary banquet, and the senior banquet were highlights of the year.

chaplain of the newman club is monsignor francis j. tschida, pastor of saint james catholic church in kearney. george whitfield is the sponsor.

left to right: winnie hickman, secretary; kathryn manhart, treasurer; earl hammond, president; jim smith, vice-president; monsignor francis j. tschida; and marianne altmaier, news reporter.



vets village



seated, left to right: clark reeves, dale piskorski, doyle howitt, nick patsios, and hank amend. standing, gayle johnson and dean bernhard stutheit, sponsor.

since the close of world war II, this college has been one of the few colleges or universities in the state to offer housing for married veteran students. vets village, now nearly a decade old, has made it possible for married students to find suitable housing facilities at the college.

the vets village council is dedicated to the service of married veteran students. the council is responsible for nearly all the functions and activities of the village.

council members for the year were: doyle howitt, mayor; nick patsios, secretary; martin piskorski; hank amend; gayle johnson; clark reeves; and lewis wright.

womens athletic association

this year the womens athletic association provided recreational sports every tuesday night for the members. besides having tournaments in volleyball, such sports as badminton, tennis, softball, swimming and basketball were played.

at the close of the first semester, class tournaments in volleyball were held. in october, waa sponsored a halloween party.

the waa is a member of the athletic federation of college women, along with other state colleges in nebraska. members from kstc attended the all-sports day at wayne state last fall.

in the kstc homecoming display contest, the waa won first prize with the theme "time marches on."

the organization is sponsored by miss dorothy orcutt.

front row, left to right: adell hillmer, president; kay strasburg, vice-president; marjean welte, secretary; barbara scheirman, treasurer; jean gerdes, and shirley acker. second row: donna siebler, sandra acker, ardena wood, donna hirst, janet weekly, and ruth lawrence. back row: carolyn draucher, marilyn roy, jean larreau, phyllis bomberger, marian hilferty, and betty baumgartner.



wesley fellowship



front row, left to right: marcia johnson, pearl dyer, carol rathe, marilyn steward, beverly stransky, janice palmer, and pat olson, treasurer. back row: ed gifford, alan morris, bill marlatt, jerry jordan, president, and doyle howitt, sponsor.

ymca

front row, left to right: stanley urwiller, president; bob gell, vice-president; mr. l. m. larsen and mr. bill king, sponsors. back row: maurice nelson, don tomlinson, bob dick, and charlie jenkins, secretary-treasurer.





front row: dude korcek, ernest moes, donald wesierski, bobbie brown, gerald guzinski, president, doug miller, sherman lehman, gerald hornback. second row: glen karsting, gale mcnulty, bob ashley, gary mikkelson, kenneth kellogg, clark reeves. back row: bob jacobson, clayton irvine, rolland bowers, william ziegler, dennis fitzgerald.

vets organization

the vets organization, although new on campus, has shown a steady growth since its inception in january, 1955. the purpose of the organization is primarily social, but its other functions are a scholarship for a deserving student, and a loan fund for veterans.

several dances are held throughout the year, and one of the social activities of the season is the emerald ball, a dinner dance that will be an annual affair.

members of the group furnished the color guard for each football game, and for the homecoming parade.

the officers for the past year were: president, jerry guzinski; vice-president, dick welker; and secretary-treasurer, don o'neill.

ywca



ywca cabinet—left to right: marilyn steward, treasurer; jo thurman, secretary; ella douglas, vice-president; colleene cline, president, and miss garrett, sponsor.

the young women's christian association is a society organized to provide opportunities for the study of christian principles, for the development of christian ideals in personal living, for the expression of christian love through service to others, and for the enjoyment of christian fellowship in recreational activities.

the officers for the year were: president, colleene cline; vice-president, ella douglas; secretary, joan thurman; treasurer, marilyn steward.

the ywca sponsors the big-little sister tea during freshman week in september to help the new girls get acquainted.

in december the society presented a special christmas program on the "college half-hour" over station kgfw, from the college radio studio.

because of the scarcity of classrooms, the association found it necessary to sell the furniture in the ywca room, and it was converted into a classroom for handicapped children.

one of the biggest events of the year for the group was the third annual mardi gras, held in february. dayne smith and ardyce carroll were crowned king and queen at the mardi gras dance.

a special award system was set up, whereby all members attending meetings regularly and participating in the programs and projects received a ywca pin, the blue triangle.

front row: donna lee brown, marilyn ricketts, janette hallett, delia garrett, sponsor, arla carlson, winifred linnerson, jean brown, merlyn rahmann. second row: vicki banks, deanna ronne, sheila johnson, shirley abernathy, janet conger, marilyn weber, glenda calvin, karen van camp, delores ronner, janice palmer, pat olson, and jean schepler. third row: maxine caspers, janet lowe, nadine hinton, patricia forell, leota kyes, carmen laguna, sandra spath, janice shaffer, arlene volgamore, marlene peterson, joan miller, and barbara hart. back row: barbara mcroberts, beverly kennedy, lavonne wagner, pat boyer, kathryn mcconnell, donna nickerson, marilyn brodine, shirley woodruff, marilyn jackson, and susan day.







sports

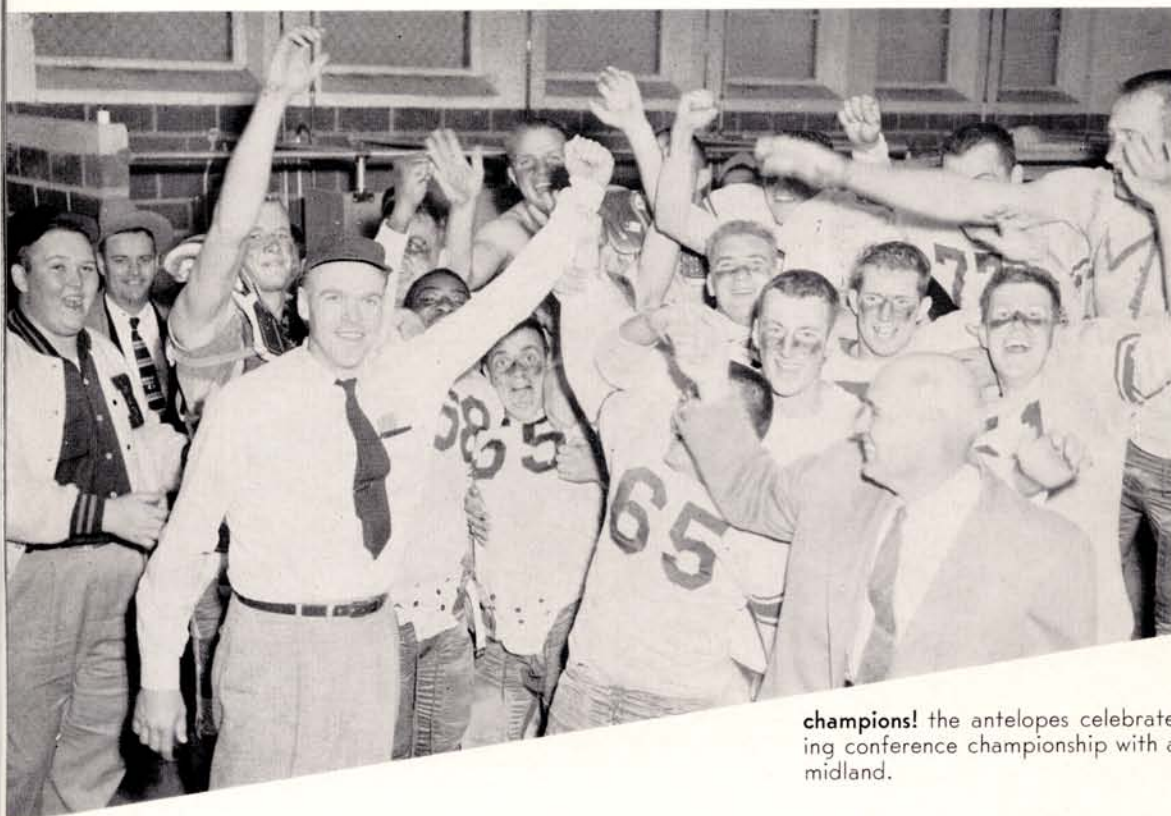

champions! the antelopes celebrate after clinching conference championship with a victory over midland.

antelopes win first ncc championship

the 1955 football season was climaxed when the antelopes defeated midland 21-7, clinching their first ncc championship since the conference was organized in 1946. the ability of the antelopes to score, when the chips were down, against midland, characterized the antelope plays all season. they played like champions when they broke a 7-7 deadlock late in the final half that stemmed from a 70 yard play from scrimmage by fullback bill bowers. the antelopes had a 6-1 record in conference play, losing only to hastings on the latter's field.

coach al zikmund and senior lettermen view ncc championship trophy.





joe mcfarland skirts left end for good yardage in botany bowl.

kstc victorious in botany bowl



ray adams goes for 17 yards against northern teachers for antelopes' first big gain. teammate jim patsios lays a key block.

kearney made its bowl game debut a success by stunning northern teachers of south dakota, 34-13 in the first annual botany bowl. the win snapped the northern teachers' 16 game winning streak and ended a terrific season for coach allen zikmund's team. the win was typical of the antelopes all season, the secret being the all out team spirit and effort.

zik is carried off the field as antelopes ended a successful season by winning botany bowl.



honored players

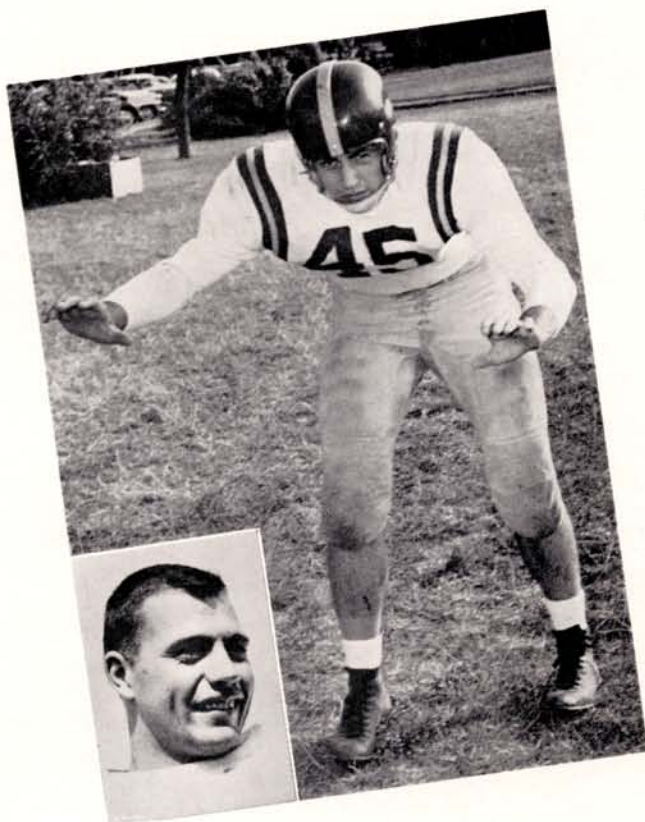

merlin bachman
little all american
 left end and line backer
 official all-conference first team
 honorary team captain

ray adams
 halfback

official all-conference first
 team, honorary team cap-
 tain



mike augustyn
 guard

official all-conference first
 team



bill bowers
 fullback

official all-conference first
 team

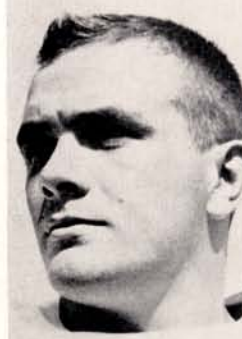

dale poore
 center

official all-conference first
 team



dave brink
 end
 official all-conference
 second team
 1953, 1954 all-conference



coach of the year allen zikmund

head football coach allen zikmund was named "nebraska college coach of the year" by the lincoln journal. zikmund (zik) earned this award after guiding the antelopes to their first ncc conference championship and a victory in their post-season bowl game, the botany bowl, in his first year at the helm of the kstc squad. zik guided the antelopes to an 8-2 record and to their first victory over doane on the opponent's field in 21 years and inflicted the first loss to peru on their home field in 5 years. before coming to kearney, zikmund coached at grand island and alliance, producing championship teams at both places.



Ieland copeland, line coach, was one of the main factors in the excellent line displayed by this year's championship football team.



assistant coaches, ed staab and bill shaffer, deserve much credit for the building of kearney's team this year, running their b squad against the varsity in preparation for each game.



dayne smith
center



jim patsios
guard



ray adams turns on the speed as he goes for yardage around end

kearney opened the '55 season by sneaking by mcpherson, 13-6. the game turned out to be a tight defensive battle, neither team showing much offensive power. the antelopes tasted defeat in their first conference outing at the hands of hastings. the broncos opened their title defense successfully in a game marked by ragged play.

dick baker
quarterback



joe mcfarland
halfback



joe smith
quarterback



dean wise
guard



wes boggs carries the ball with a host of would-be tacklers at his heels.



bill dohrman
tackle



roy troyer
tackle



wes boggs
fullback



dale bubak
halfback



joe mcfarland dares the weslyan tackler to close in.

the antelopes kept homecoming festivities in high spirits by downing wesleyan 21-6. after a slow start the antelopes gained momentum and looked much better than in the previous two outings.

wayne fyfe
tackle

ron rogg
halfback



kearney tacklers throw opposing ball carrier for loss.





kearney continued to improve as they downed a stubborn chadron team, 40-19. the win was a tremendous team effort on the part of the antelopes. Once again the antelopes broke a peru record and defeated the bobcats 7-6. the teams battled on even terms and only an extra point conversion gave kearney the victory.



mcfarland about to be tackled after a short gain.

paul moritz
tackle

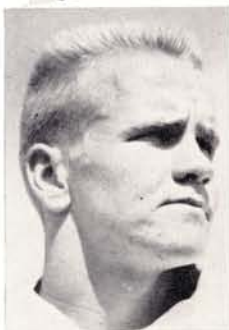

charlie thorell
halfback



walter kupke
guard



jim lyons
end



bill surface
tackle



gene armstrong
end

ray adams drives for yardage.





glen hawley
halfback



dick o'neil
center



larry mosel
guard



don johnson
halfback



pat hoyt
fullback



al pietsch
fullback



bill goa
end



ed moore
guard

kearney sneaked past the wayne wildcats, 6-0. It avenged a 21-7 loss to wayne last year. doane became the next kearney victim and the tigers were beaten 12-9 in a wild game.

fullback bill bowers goes through the center of doane's defense for valuable yardage.





jerry moritz
tackle



jesse nelson
tackle



dave brink outruns fort hayes
tackler and goes for a touch-
down, after receiving a pass.



ed piskorski
guard

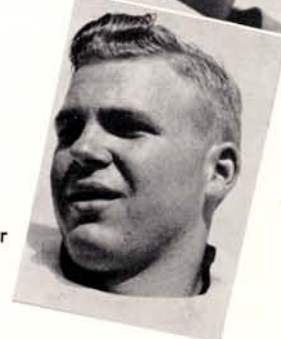

wes mosher
center

the final regular game of the season proved to be an exciting one. the antelopes dropped a 20-12 decision to fort hayes, kansas after playing one of their best games of the year.

ray stone
guard



jim hehnke
end



jerry herndon
guard



ted mills
tackle



basketball

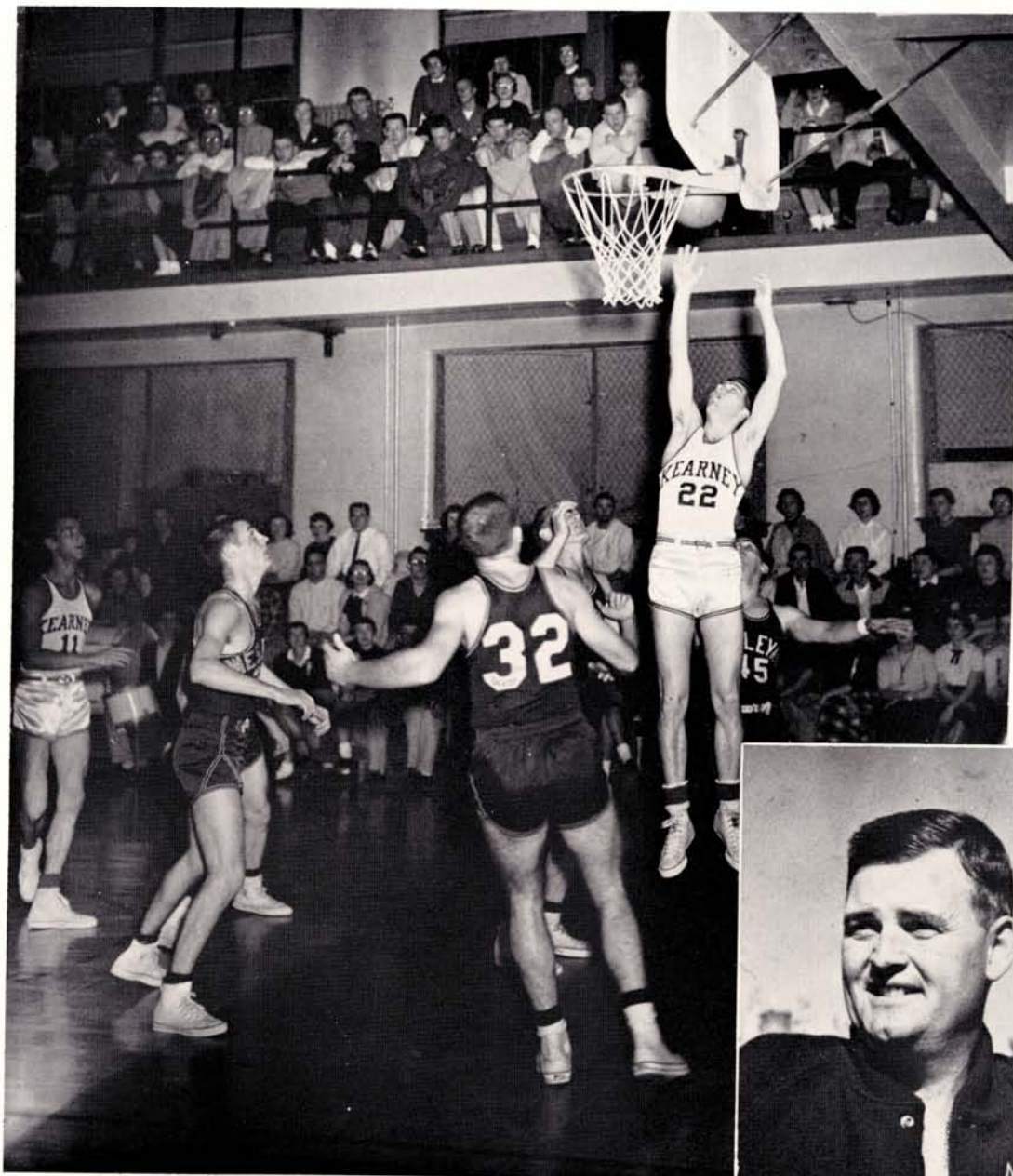

bill morris
coach



nun hits for two against wesleyan.



bill beavers
guard



jim hansen
center

coach bill morris' antelopes opened the season by downing the fort hayes wildcats, 69-67, in a see-saw battle which saw the lead change several times. kearney proved itself under pressure and pulled the game out of the fire.



bill zeigler
forward



ron golus
guard

kearney lost its first conference game away from home at midland. the warriors downed the antelopes 66 to 70 in a well-played game.

kearney again ran into trouble as they faltered in the second half and were humbled by the wayne wildcats 69 to 81.

kearney completed a bad road trip by losing to a fired-up doane crew 64 to 70.



marshall joyce
guard
honorary team captain



jim sanford
forward

falter's shot is blocked





rowland draws a foul, as golus eagerly watches the ball.



john rowland
center



glenwood einspahr
guard



harold bennet
forward

back on the victory trail again the antelopes rose up and smacked down wayne by the score of 75 to 72, in an overtime victory. with the count 70 to 70 at the end of regulation play the antelopes out-scored wayne in the overtime to post the victory.

kearney kept up its winning ways by downing peru 79 to 66. after trailing the first half kearney poured on the coal and steamed to victory.

the antelopes avenged a bitter defeat earlier in the year by stopping midland 86 to 79.

on the road the antelopes ran into a determined wesleyan club and tasted a 50 to 67 defeat. the plainsmen were defending conference champions.

playing heads up ball, kearney downed the high flying chadron eagles 77 to 69. the defeat upset chadron's conference title hopes.

chadron bounced back the next night to defeat the let-down antelopes by the margin of 61-70. the long trip to chadron seemed to show on the antelopes, and they couldn't seem to get going.



harold terry
guard



gene armstrong
center



joyce starts to drive while anford anticipates a pass.

zeigler's shot is blocked in the hastings game.

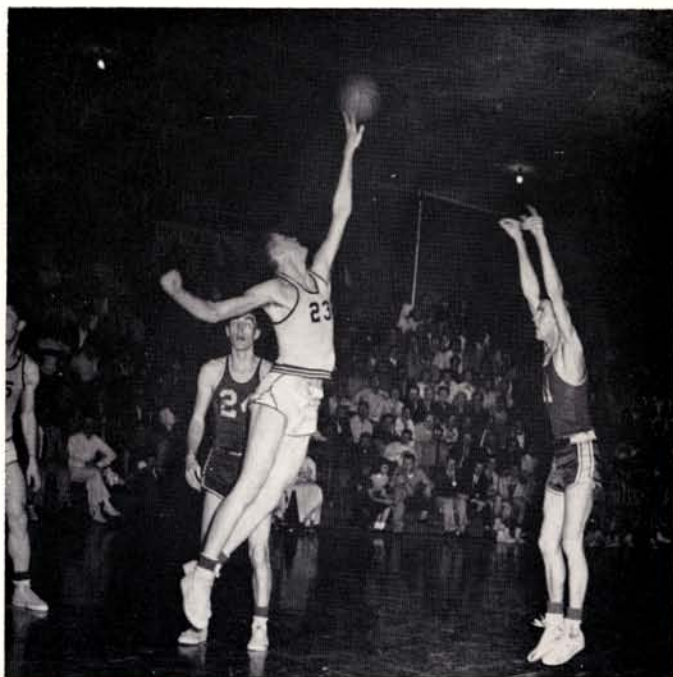



mel nun
guard



dale falter
forward

the antelopes again proved themselves a good pressure team as they squeaked by wesleyan in the second overtime of the year, beating the plainsmen 80 to 79.

kearney's last game of the year was a defeat at the hands of conference champion hastings. hastings had a fine ball club and was not to be denied. the final season record for kearney was 8 wins and 12 losses.

antelope squad—back row: asst. coach ed staab, john rowland, harold terry, gene armstrong, jim sanford, glenwood einspahr, second row: gary smidt, dalef alter, ron golus, larry swanson, harold bennett, front row: marshall joyce, bill zeigler, bill beavers, jim hansen, mel nun, and coach bill morris.





no sweats intramural champions: doc taylor, jim lyons, lee thurin, gene nickman, dale bubak, not pictured: merlin bachman, ed staab, bill moss, stan lynch.

intramural basketball

another fine intramural season was climaxed this year by a double elimination tournament. the teams were divided into two leagues due to the large number of entries this year. the top four teams in each league participated in the post-season tournaments. the teams that competed were: american league: no sweats, knights, platters, and saints. national league: jokers, alley cats, crew cuts and loup valley boys. the no sweats defeated the jokers in the finals.

it's fun to run with champions

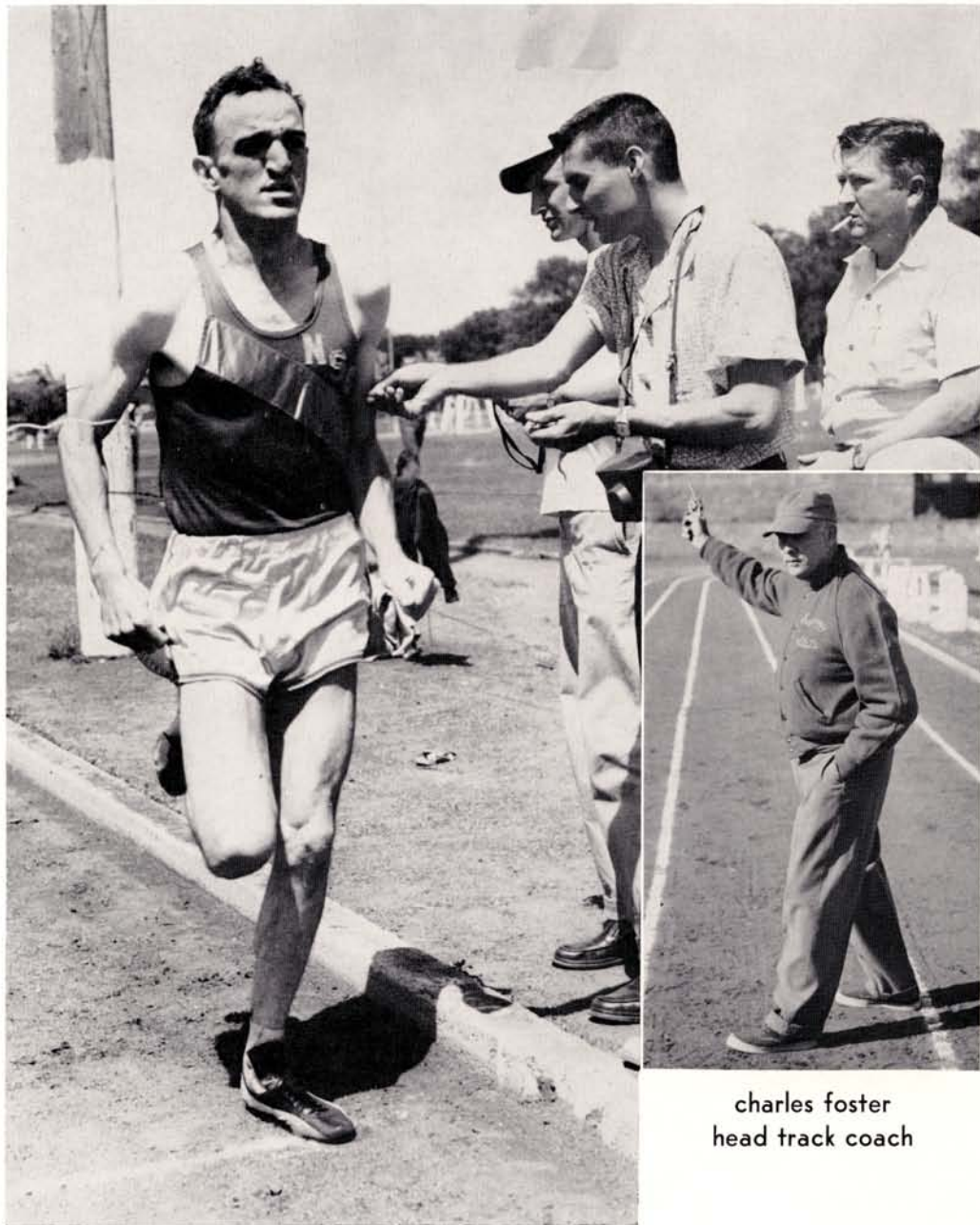

charles foster
head track coach

clayton scott is shown winning the mile at the hastings meet. scotty is the conference mile and two mile champion. last year scotty successfully defended his naia two-mile championship and this year will be gunning for his third title.



track squad—bottom row: track coach charles foster, glen troyer, gayle johnson, lee thurin, gary harsin, stan garretson, mike van horne, cliff jacobson, ed staab, merlin bachman, ray adams, joe mcfarland, don ayres, don straney, duane wolfe, asst. coach leland copeland. second row: jim hansen, dale falter, ed moore, bob peters, eldon cornish, glenwood einspahr, jerry king, don eversoll, jim lyons, charles haney, ray stone, jim wilson, robbie armagost, clayton scott. third row: gene armstrong, larry holland, russel gaston, sherman smith, joe smith, cliff trump, gary smidt, jim peterson, bill rogers, bryan brede, darwin gallaway, jerry bydalek, frank paloucek, art witrock, asst. coach allen zikmund. fourth row: wendell mccormik, bill surrface, john wert, dale skow, jim ormond, dick henderson, kelvin skiles, bob bishop, royce dilsaver, lloyd andrews, harvy kegly. fifth row: zeke issacson, don covert, chet yoder, larry hansen, al petch, duane jones, charlie thorell, don johnson, ted mills, jim crogan, jack kinser, will rowert, ken main. sixth row: bob cotton, bill sheldon, harold bowers, jack stransky, dayne smith, larry ferguson, lloyd lowe, ivan simpson, mel nun, darrel henderson, jim hurt, don burger. seventh row: junior brisco, bill hircock, al lewandowski, leo turner, jack nelson, bill penn, dyle buckbee.



stan garretson
two mile



cliff jacobson
880, mile relay



jerry king
mile, two mile



joe mcfarland
100, broad jump, pole vault



ray adams
100, 220



nucleus of kearney's distance strength: front row—lloyd andrews, bryan brede, robbie armagost, cliff jacobson, jack mccullough. standing—gary harsin, art wit-rock, stan garretson, don eversoll, and jerry king.



don straney
440, 220 conference champion



don ayres
220, 100 conference champion



art witrock
mile, two mile



ed staab
javelin, discus



bill surface
shot, discus, javelin



ray stone
discus



dale falter
high jump, pole vault



mike van horn
hurdles



gene armstrong
shot, discus



eldon cornish
high hurdles



jim hansen
shot, discus



dave brink
discus

golf



watching ivan adams tee off are—kneeling: coach bill morris, john ernst, and bob scoville. standing: bill mckean, bud hopkinson, fred hatten, and jim witter.

tennis



first row—wayne grachek, jack snell, nassir sedarat, bill shiltz, coach bill morris. second row—jim peterson, marshall joyce, dick bailor, harold terry, and bill goa.

cheerleaders



cheerleaders: joan griess, peggy parsons, kathryn freeman, joan lanquist, joan schneider, and kathleen freeman.

a lot of time and hard work is required of a cheerleader throughout the athletic year. a girl must have pep and energy and this year's cheerleaders certainly had an overabundance of pep and enthusiasm. they did a tremendous job in helping kearney enjoy a fine athletic year. they are well deserving of recognition for a job well done.



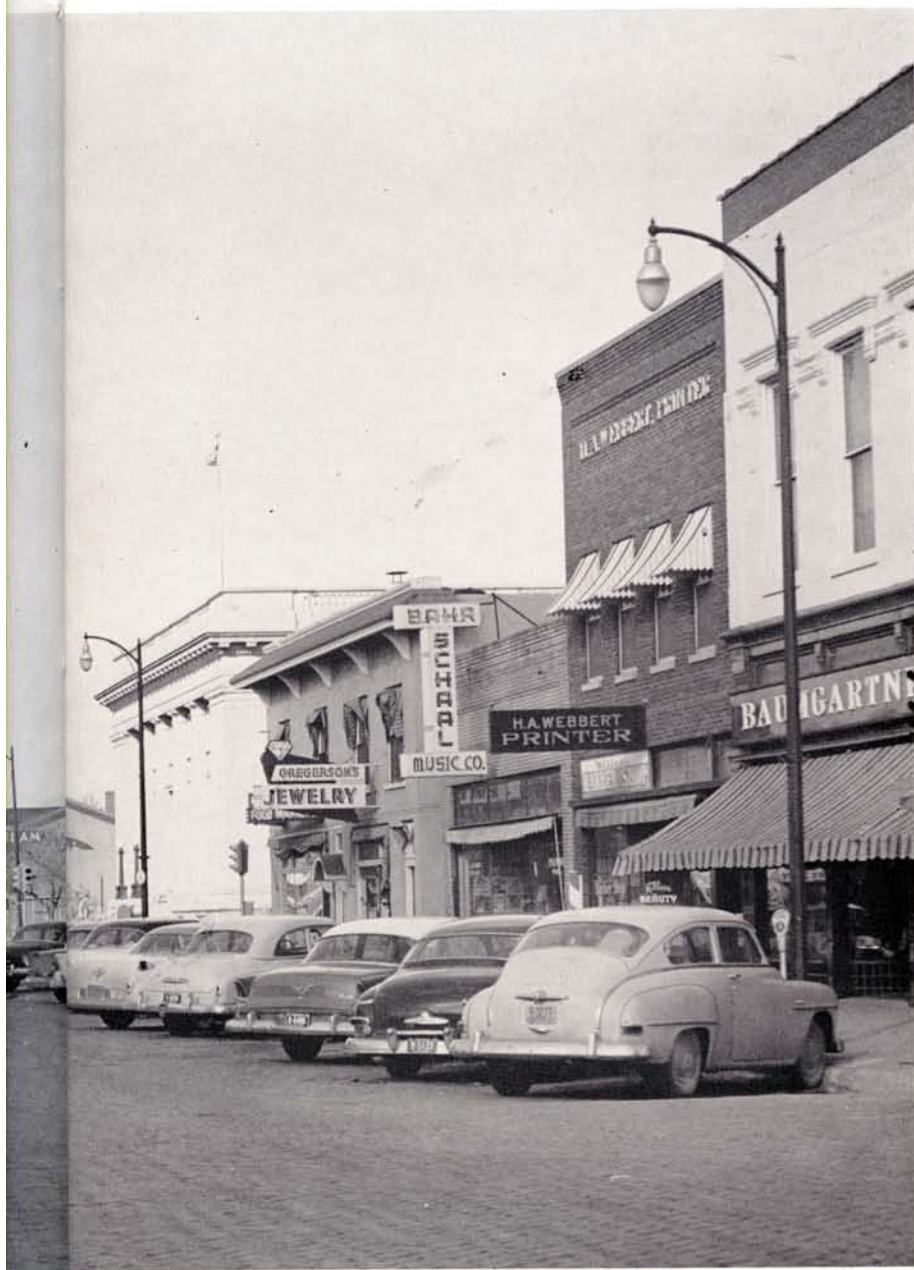

advertising

our student union



the student union is a gathering place and social center for the college students. many types of recreation and amusement are available to be enjoyed by the student body. activities and policies are planned and carried out by the student union activities committee with the assistance of mrs. webster, director.



college cafeteria



tasty and wholesome meals are served in surroundings that are comfortable and inviting at the college cafeteria. prices are at the lowest possible figure to match the students budget. many sorority, fraternity and club dinners and dances are held in the dining room. mrs. robert thorp is director.

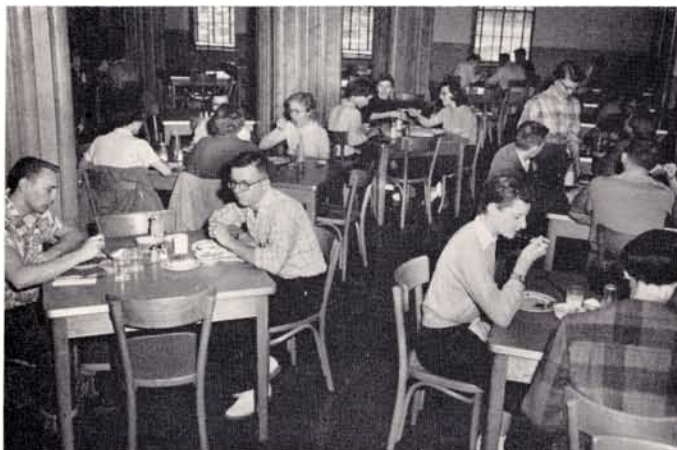

your college photographer

the anderson studio

"photographer of distinction"

14 west 22 st.

phone 23645



rich krause, bill bowers, jack seymour and larry
johnson look over the bakery goods at the
schnert bakery



john idt and bill ayers, discuss the fine points
of a beautiful manhattan shirt at
ayres' clothing

pitcher's jewelry

mr. pitcher shows the selection of
costume jewelry available at

pitcher's jewelry

to cecil stutzman, jim sanford and
dean jelden.

2003 central ave. phone 20391

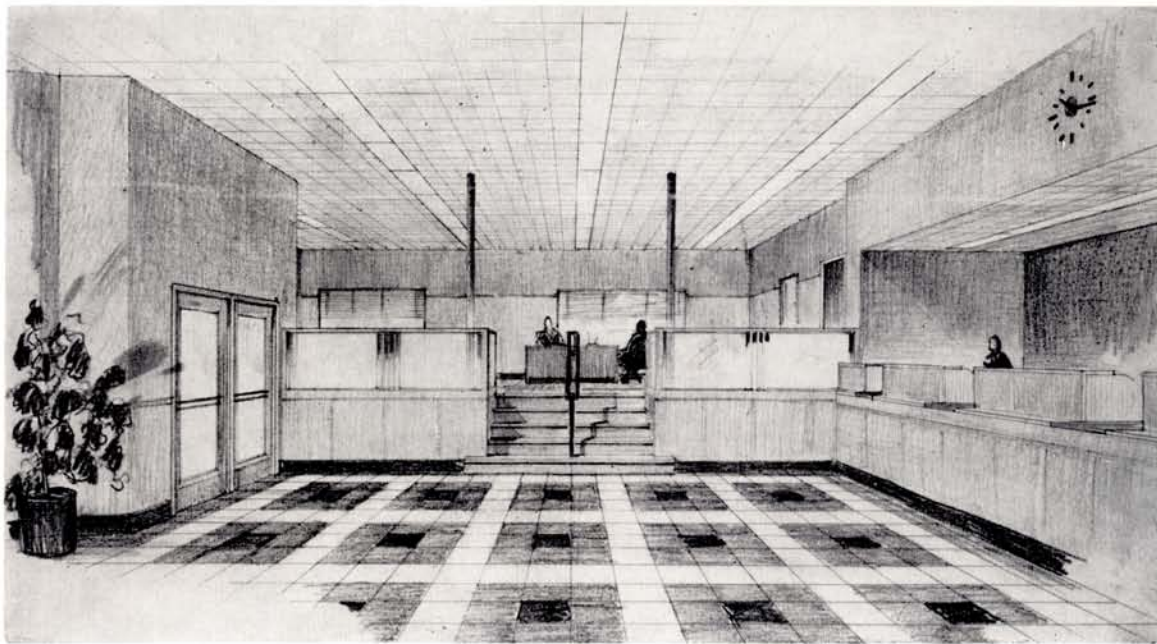

platte valley state bank

member f. d. i. c.

"we enjoyed serving you"

kearney floral and nursery

marllys ecklund, mr. erickson and
beverly long, admire the beautiful
valentine display at

kearney floral and nursery

2006-2nd. ave. phone 2196





jordan's standard service

we give *24* green stamps

batteries

tires

accessories

gas - oil

tops in quality service

824 west 24 st.

phone 28144



fort kearney hotel and coffee shop

john a. henry manager

one of the many sweethearts crowned each year at the fort kearney hotel crystal room.

nancy wise, phi tau gamma fraternity sweetheart, 1956.



kearney creamery

home of blue bell

dairy products

223 second ave.

phone 29031

neilsen chevrolet

"service after the sale"

more people drive chevrolts than any other car!
more value . . . that's why!

24 hour wrecker service

16 west 25 st.

phone 2181



*Continuous Quality
Is Quality You Trust*



jon crook, marllys ecklund and beverly long step
up to the window at the

first national bank

member federal reserve system — mem-
ber federal deposit corporation

"the bank of friendly service"





duane birt, displays one of the fine
model airplanes for sale at

sports-craft supply co.

wilson and spaulding equipment, and
remington and winchester guns are
featured.

2217 central ave.

phone 27131



sandra bogardus examines one of the many
fine women's coats which are sold at the

j. c. penny company



**kearney plumbing and
heating company**

operated by bert wallace and bob cole fea-
tures a complete line of plumbing and heating
supplies, located at 2003 central avenue.

pianos - phonographs

sheet music

radios - television - records

leading makes of musical instruments

for the finest in music, get it at the

**bahr-schaal
music company**

opposite world theater

campus cafe
 specials every day
 priced to meet your budget
 complete meal service



mrs. gregerson, assists bill bowers in the selection of a watch from their large stock of hamilton, elgin, gruen and bulova watches available at

gregerson's jewelry



stella bristol looks admiringly at the large selection of women's apparel at

the cottage shop
 "where fashion begins"

studebaker — packard
willys sales and service
 "exceptional cars in all price fields"

samway motors

24 hour service

2210 1st ave.

phone 31001





claussens

a group of n. s. t. c. students are shown the latest in footwear at claussens.

2214 central

phone 30641



fairmont foods company

jack seymour and rich krause are handed cones of delicious

fairmonts ice cream
the peak of quality

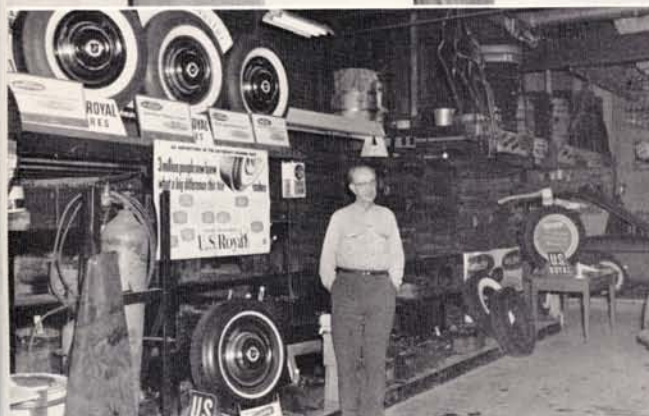

kearney u. s. tire sales, inc.

"formerly webster's battery and tire service"

quality u. s. royal tires

corner 24 st. and avenue a phone 23511



baumgartner's variety store

hosiery - lingerie - millinery - stationery -
school supplies

2301 central avenue

hub printing company

office supplies - equipment

fred h. carlson dewey a. kring

15 e. 22 st.

phone 2152

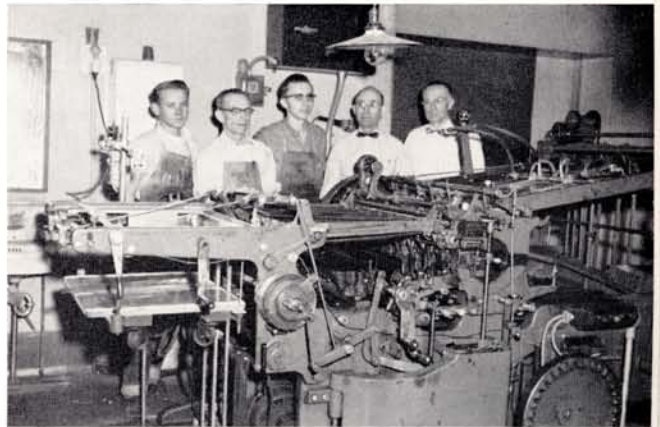

lincoln - mercury sales and service

factory trained registered mechanics

25 st. and avenue l

boyd jones
lincoln mercury inc.



j. m. mcdonald co.

bernadine eckhout smiles delightedly at the sight
of a beautiful dress from the dress department of

j. m. mc donald co.

2106 central avenue

phone 37501



grantham cafe

where friends meet to eat

"opposite the monument"

esther juhl, mgr.





hawthorne's jewelry

bernadine eckhout and larry johnson examine a new pattern of silverware at

hawthorne's jewelry

"where generations have always been pleased"

2102 central avenue

phone 28261



every kind of laundry and
dry cleaning service

kearney laundry and zoric dry cleaners

jack stransky accepts a freshly cleaned jacket from a clerk at

kearney laundry and zoric dry cleaners.

15 w 23 st.

phone 24501



sears roebuck and company

kearney's most complete department store

bill bowers, jack seymour and rich krause are shown a new spring jacket by the department manager at

sears roebuck and company

16 w 21 st.

phone 2141



famous shoe store

the place to go for shoes you know
would you like to try on this pair of shoes, the friendly clerks at the

famous shoe store

ask marllys ecklund and beverly long as they do their spring shopping.

211 central ave.

phone 32143

kearney land and mortgage

insurance real estate

16 w 23 st.

phone 30521



consumer public power district

controlled and operated for nebraskans

by nebraskans



central typewriter company

g. h. (jerry) treadway, manager

complete office supply store

rentals - sales service

2012 central avenue

phone 22531



if you don't believe education pays
look at me.

nim's station

personalized service

124 w 21 st.

phone 33551



**Kaufmann
and Werkert**

SID HELLMAN
AND JAKE HELLMAN, OWNERS



kearney's home-owned department store

eck's paint and glass store

dutch boy paints, varnishes and enamels

2215 central avenue

phone 28541

the kearney dental association

helps support your college

w. page boggs, d.d.s.

g. m. hamilton, d.d.s.

j. a. cullen, d.d.s.

raymond heuke, d.d.s.

k. l. holmes, d.d.s.

r. m. gilmore, d.d.s.

frank o. raasch, d.d.s.

ben h. pahl, d.d.s.

f. h. prellwitz, d.d.s.

kearney buick co.

when better automobiles are built
buick will build them.

buick authorized sales and service

2516 central avenue

phone 2181

ding a. mattson

painting and paper hanging spray painting
"ring for ding"

shop — 15 e. 24th st. res. 2701 cetral ave.

phone 22761

joy-lynn

flowers and gifts

for weddings - anniversaries - birthdays -
corsages - funerals

flowers telegraphed anywhere

2023 central avenue phone 34541

hirschfelds

**the place to shop for men
and boy's clothing**

2112 central avenue phone 23271

snack bar

lunches — fountain

for snacks in pleasant surroundings

emery f. jurgens, prop.

2209 central ave. phone 20641

meuller motors inc.

ford authorized sales and service

test drive america's favorite car

the 1956 ford

2020 1st. avenue phone 2171

tasty tea room

just a good place to eat

appetizing menus — fountain service

2300 central avenue phone 31281

bodinson hardware

since 1878

complete hardware and gift store
where quality costs no more

2120 central avenue phone 20041

bowen-meuser motor co.

desoto - plymouth sales and service

2024 1st. avenue phone 23145

davis paint and wallpaper

davis paint products - wallpaper - gifts -
houseware - novelties

charlie wakefield, prop.

2213 central avenue phone 23791

senior directory

alberding, arthur p.

clay center, nebraska

caledonian 1-2-3-4, kappa delta pi 3-4, lambda delta lambda 3-4, suac 4, ymca 1-2

alcorn, dewaine a.

kearney, nebraska

student council 1, caledonian 1-2-3-4, band 1-2-3-4, choir 1-2-3-4, choraleers 1-2-3-4, orchestra 2-3-4, veterans organization 3-4, ifsc 3-4 president 4

alexander, mary d.

kearney, nebraska

student council 3, women's league council 4, independents 1-2-3-4 president 3, lambda delta lambda 2-3-4, xi phi 4, ivcf 2-3

amend, henry j.

lincoln, nebraska

vets village council, phi tau gamma 1, k-club 1-2-3-4

anderson, lucille f.

chappell, nebraska

student council 4, ifsc 4, zeta chi alpha 1-2-3-4 president 4, isa 1-2-3-4 president 4, sigma tau delta 4, xi phi 4, kappa delta pi 4, wagoners 3-4, colhecon 4

ayres, donald d.

gothenburg, nebraska

phi tau gamma 1-2-3-4, football 1-2, track 1-2-3-4, intramural basketball 1, band 1-2, choir 3, dance band 1-2, k-club 1-2-3-4

babb, lyla j.

broadwater, nebraska

kappa omicron phi 4, zip club 1-2, isa 1, colhecon 1-2-3-4, ywca 1-2-3-4

bennett, harold e.

litchfield, nebraska

phi tau gamma 2, football 2-3, basket ball 2-3-4, track 2-3, beta beta beta 3, kappa delta pi 3, k-club 2-3-4

bowers, bill w.

paxton, nebraska

phi tau gamma 3-4, football 1-2-3-4, track 1-2-3-4, k-club 1-2-3-4 president 4

brink, david h.

kearney, nebraska

phi tau gamma 1-2-3-4, football 1-2-3-4, track 2-3-4, band, choir, choraleers, k-club 1-2-3-4

brink, donna l.

kearney, nebraska

sigma theta phi 1-3-4, antelope staff 3-4, blue and gold staff 3-4, kappa pi 3-4, president 4, buck and does 4

brisco, junior a.

lexington, nebraska

track, football, k-club, camera club

clark, lexie d.

gothenburg, nebraska

student council 4, sigma theta phi 1-2-3-4, zip club 1-2, ywca 1-2, naiads 3-4, suac 3-4

cline, colleene c.

riverton, nebraska

ywca 1-2-3-4 president 4, waa 1-2, pi omega pi 2-3-4, xi phi 3, beta beta beta 4, case hall council 2

croissant, robin l.

riverdale, nebraska

student council 2, delta pi beta 1-2-3 president 3, waa 1, zip club 1, naiads 1-2, xi phi 3, sigma tau delta 4, kappa delta pi 3

daily, james a.

milburn, nebraska

caledonian 1-2, antelope staff 2, kappa delta pi 2-3

day, susan a.

millers, nebraska

women's league council 2-3, independents 1-2-3-4, a cappella choir 1-2-3-4, ywca 1-2-3-4, ivcf 1-2-3-4, council 1-2

derolf, john j.

north platte, nebraska

class president 4, phi tau gamma 2-3, sigma tau delta 2-3-4 president 3, beta beta beta 3-4, kappa delta pi 3

dick, robert b.

kenesaw, nebraska

antelope staff 1-2-3-4, antler business manager 3, editor 4, sigma tau delta 2-3-4, pi omega pi 2-3-4, xi phi 3-4, kappa delta pi 3-4 president 4, camera club 2-3-4 president 3-4, ymca 3-4 president 4

dickerson, barbara a.

sumner, nebraska

sigma theta phi, antler editor 3, xi phi 4, alpha psi omega 3-4, sigma tau delta 2-3-4, zip club 1

dodson, max g.

venango, nebraska

independents 1-2-3, antelope staff 1, choir 1-2-3, choraleers 1-2, pi omega pi 2-3-4, beta beta beta 3-4

douglas, ella m.

aurora, nebraska

independents 2-3, band 1-2-3, ywca 1-2-3-4, xi phi 3-4, pi omega pi 2-3-4, colhecon 1

dyer, pearl j.

kearney, nebraska

independents 3-4, waa 1, band 1, camera club 4

ernst, john w.

columbus, nebraska

phi tau gamma 2-3, football 4, basketball 2, track 3, veterans organization 2-3

fair, robert l.

oxford, nebraska

kappa pi 4, sigma tau delta 4, antelope editor 4

ferguson, larry d.

taylor, nebraska

phi tau gamma 1-2-3-4, football 1-2, basketball 1-2-3-4, track 4, men's hall council 3-4

ferris, verneta f.
osceola, nebraska
delta pi beta 1-2-3-4

gentry, boyd w.
exeter, nebraska
men's league 4

grandstaff, stanley
maxwell, nebraska
men's league 4

gross, harry w.
red cloud, nebraska
caledonian 1-2-3-4, antelope staff 1

hanley, gwen i.
frankfort, south dakota
band 1-2, chorus 1-2, choraleers 2, colhecon 1-2-3-4, ywca 1-3-4

harsin, gary a.
kearney, nebraska
track 4

hauff, william d.
glenvil, nebraska
phi tau gamma 1-2-3-4, antelope business manager 4, blue and gold staff 3

hawes, john richard
kenesaw, nebraska
phi tau gamma 2-3-4, band 3, choir 3, newman club 2-3-4 president 3, pi omega pi 3-4

houston, dennis a.
kearney, nebraska
caledonian 1-2-3-4, band 1-2, orchestra 1, choir 1-2-3-4, choraleers 1-2-3-4, intramural basketball 1-2-3

howitt, doyle e.
chappell, nebraska
student council 4, k-book editor 4, pi kappa delta 2-3-4, pi omega pi 2-3-4, xi phi 4, veterans organization 3-4, vet's village council 3-4

hunse, valetta f.
arnold, nebraska
delta pi beta 2-3-4, a cappella choir 2, ywca 2-3, women's league council 2-3-4, colhecon 2-3-4, ivcf 2-3-4

jamison, jay m.
kearney, nebraska
phi tau gamma 1-2-3-4, track 1, orchestra

jardon, don f.
alma, nebraska
caledonian 1-2-3-4, band 1, choir 1-2-3, choraleers 1-2-3, men's hall council 4

jennings, bonnie m.
north platte, nebraska
women's league 4

jensen, erna c.
cozad, nebraska
independents 1-2-3-4, ywca 1-2-3-4, lambda delta lambda 2-3-4, xi phi 3-4

johnson, bruce l.
holdrege, nebraska
lsa 1-2-3-4

johnson, shirley r.
kearney, nebraska
student council 1, sigma theta phi 2-3-4 president 4, pi omega pi 2-3-4, colhecon 2-3-4, ifsc 4

jones, gerald f.
benkelman, nebraska
men's league 4

larson, robert j.
hastings, nebraska
beta beta beta 1, newman club 1-2

lawrence, rita m.
kearney, nebraska
a cappella choir 2, newman club 2, waa 2, pemm 4

lawrence, ruth m.
kearney, nebraska
a cappella choir 2, newman club 2, waa 2-4, pemm 4

lewis, margaret e.
st. libory, nebraska
independents 2, ywca 1, kappa delta pi 1

mccormick, laird j.
central city, nebraska
band 1-2-3-4, choir 2-3-4, choraleers 2-3-4, orchestra 1-2-3-4, menc 1

magette, shirley j.
kearney, nebraska
delta pi beta 1-2-3-4 president 3, antler editor 2, sigma tau delta 2-3-4 president 4, xi phi 2-3, kappa delta pi 3, ifsc 3-4

marlatt, william e.
kearney, nebraska
independents 2-3-4, lambda delta lambda 3-4, ivcf 2-3-4, wesley foundation 2-3-4 president 3

joyce, marshall g.
minden, nebraska
caledonian 1-2-3-4, basketball 2-3-4, tennis 1-2-3-4

mason, carol j.
arcadia, nebraska
sigma theta phi 1-2-3-4, band 1, choir 1-2, kappa delta pi 3-4, pi omega pi 2-3, kappa omicron phi 4 president 4, xi phi 3-4, colhecon 1-2-3-4, ywca 1-2

mason, john a.
arcadia, nebraska
phi tau gamma 1-2-3-4, antelope staff 2, intramural basketball, band 1-2, choir 1-2

maxey, foster g.
republican city, nebraska
men's league 1-2-3-4 president 2, student council 4, phi tau gamma 1-2-3-4, choir 1-2, pi kappa delta 4, ifsc 3-4, class president 3

meyer, jerrold r.
lodgepole, nebraska
caledonian, beta beta beta

- miller, robert e.**
hendley, nebraska
ymca 1, phi tau gamma 1-2-3-4, antelope staff 3, track 1-2-3-4, football 4, choir 3, k-club 1-2-3-4
- moss, bill h.**
kearney, nebraska
caledonian 2, football 1, track 4
- naylor, dagmar g.**
kimball, nebraska
delta pi beta 2-3-4 president 4, band 1-2-3-4, a cappella choir 1-2, choraleers 2, kappa omicron phi 4, naiads 1, colhecon 1-2-3 president 4, ifsc 4, alpha psi omega 4
- nelson, kyler d.**
kearney, nebraska
phi tau gamma 2-3-4, k-club 2-3, football 2-3
- patterson, ronald h.**
gothenburg, nebraska
caledonian, football 1-2, k-club 2-3-4
- peak, mary ann**
orleans, nebraska
sigma theta phi 1-2-3-4, band 1, choraleers 2-3-4, choir 1-2-3-4, zip club 1, ywca 1-2, menc 2
- peister, ronald h.**
kearney, nebraska
phi tau gamma 1-2-3-4, golf 2-3-4, band 1-2-3-4, orchestra 1-2-3-4, choraleers 1-2-3, menc 1-2-3
- pfeiffer, robert l.**
amherst, nebraska
basketball 1
- rathe, carol e.**
kearney, nebraska
zeta chi alpha 1-2-3-4, orchestra 1-2-3-4, a cappella choir 1-2-3-4, choraleers 1-2-3-4, buck and doe club 4, delta omicron 3-4, president 3-4, ywca 3, menc 1-2-3 president 3, kappa delta pi 3-4, xi phi 3-4 pi omega pi 2-3-4
- reicks, charlotte f.**
amherst, nebraska
delta pi beta 2-3-4, choir 1-2-3, phi omega phi 2-3
- remy, richard d.**
kearney, nebraska
caledonian 1-2
- roberts, rodney r.**
kearney, nebraska
men's league 4
- roucis, patricia a.**
broken bow, nebraska
antelope staff 1-2 editor 3, blue and gold editor 4, sigma tau delta 2-3-4, xi phi 3, antler staff 2-3-4
- schmidt, orville e.**
elm creek, nebraska
men's league 4
- scott, clayton l.**
grand island, nebraska
phi tau gamma 3-4, track 2-3-4, buck and doe club 4, isa 2-3-4, k-club 3-4
- shackelford, duane e.**
trenton, nebraska
phi tau gamma 1-2-3-4, pi omega pi 2-3-4, blue and gold editor 3, band 1, xi phi 3-4 president 4, beta beta beta 3-4
- shaffer, bill f.**
litchfield, nebraska
caledonian 4, football 3, k-club 3-4
- sinnen, dallas f.**
minden, nebraska
antelope staff 1-2, a cappella choir 1-2-3 choraleers 1-2-3, independents 1-2-3-4, men's league 1-2-3-4
- skov, leonard c.**
riverdale, nebraska
caledonian 1-2-3-4, antelope staff 2, pi omega pi 3-4 president 4, kappa delta pi 3-4, sigma tau delta 3-4
- straney, donal r.**
minden, nebraska
phi tau gamma 2-3-4, football 2, track 1-2-3-4, band 1-2-3-4, a capella choir 2, orchestra 2-3-4, naiads 3-4, k-club 1-2-3-4, varsitones 3-4, cheerleader 3
- sutherland, delmar p.**
elm creek, nebraska
antelope staff 2-3, pi omega pi 3-4, sigma tau delta 3-4, veterans organization 2-3-4
- swanson, jack l.**
aurora, nebraska
football 1, k-club 1-2-3-4, orchestra 1, band 1-2, lambda delta lambda, 2-3-4, ivcf 2-3-4 president 4
- talbot, ardith a.**
juniata, nebraska
zeta chi alpha 1-2-3-4, waa 1-2-3
- tetzlaff, andy j.**
petersburg, nebraska
a capella choir
- thiel, dwight o.**
alda, nebraska
antelope staff 1-2-3-4, intramural basketball 1-2-3, social science club 3-4, veterans organization 3-4
- wattles, melvin d.**
kearney, nebraska
phi tau gamma
- whitesel, lyle a.**
miller, nebraska
caledonian 2-3, pi kappa delta, 2-3-4, ymca 1-2
- wichman, maynard d.**
loup city, nebraska
newman club 1-2-3-4 president 3-4, beta beta beta 3-4, veterans organization 3-4
- wise, dean d.**
sidney, nebraska
student council 3-4 president 4, caledonian 1-2-3-4, football 1-2-3-4, a cappella choir 2, choraleers 2, xi phi 4, beta beta beta 3-4, k-club 1-2-3-4
- wright, lewis h.**
lincoln, nebraska
vet's village council, college veterans organization 3-4

faculty index

a

adams, louise	22
ahrendts, harold	24
austin, garnet	22

b

bauer, leroy	24
beckmann, elmer	27
bergquist, alta	18
bliese, john	26
bruner, w.	26

c

carlson, kenneth	21
cole, harvey	26
conrad, jenny	28
copeland, leland	29
cucci, angelo	24
cushing, herbert	12

d

danker, del	23
diffenderfer, richard	28
drake, miriam	25

f

failor, leona	22
foster, charlie	29
fox, donald	27

g

gallemore, doris	24
garrett, delia	21

h

hansen, mildred	26
haxby, beverly	18

hirst, wilma	22
hoffman, harry	25
holcomb, laurel	18
holm, myron	22
holmgren, philip	28
horner, j.	15

i

istas, helen	25
--------------	----

j

jester, don	21
johnson, clara	25

k

king, william	24
klein, dorothy	25
krubeck, floyd	21

l

larsen, l.	27
larsen, wilma	21
lynn, william	24

m

mcclure, margaret	23
mantor, bernice	21
mantor, lyle	28
mcgee, john	24
messman, warren	21
morris, william	29
morse, mary	27
mundell, leora	24

n

nelson, theodora	27
nigh, edna	23

o

ockinga, clara	21
olsen, otto	21
orcutt, dorothy	29

p

paine, alice	18
petitt, jean	15

r

roberts, phyllis	25
robinson, alice	25
ryan, calvin	25

s

skinner, blanche	23
smithey, edith	15
stutheit, bernhard	15

t

thomas, leo	14
thorp, jane	18
thorp, robert	18

w

webster, romaine	18
welch, roland	21
welsbacher, richard	24
whitfield, george	24
williams, dorothy	18

y

yingling, harriet	29
-------------------	----

z

zirkund, allen	29
----------------	----

organization index

alpha psi omega	118
beta beta beta	118
caledonian	134
colhecon	142
delta omicron	119
delta pi beta	128
independents	141
inter-varsity christian fellowship	146
kappa delta pi	120
kappa omicron phi	119
kappa pi	121

k club	143
lambda delta lambda	122
lutheran students association	146
mens league	145
naiads	143
newman club	147
pi kappa delta	123
pi omega pi	124
phi phi phi	136
phi tau gamma	138
sigma tau delta	125

sigma theta phi	130
veterans organization	151
vets village	148
womens athletic association	149
wesley fellowship	150
womens league	144
xi phi	126
young mens christian association	150
young womens christian association	152
zeta chi alpha	132

student index

a

abelbeck, lona	48
abernathy, shirley	64
abraham, richard	54
acker, sandra	64
acker, shirley	54
ackerman, garry	54
adams, eldon	64
adams, ray	36
adcock, carolyn	54
alder, john	64
alberding, arthur	36
alcorn, dewaine	36
alexander, mary	36
alexander, warren	54
ambroz, janette	64
amend, henry	36
ames, keith	54
anderson, carole	48
anderson, john	54
anderson, judith	64
anderson, marilyn	64
anderson, richard	65
anderson, stanley	55
anderson, theodore	55
andrews,loyd	65
anstine, richard	65
armstrong, eugene	55
armstrong, sandra	55
arneson, richard	55
arp, arnold	55
asher, dewey	48
ashley, john	65
ashley, robert	48
aspegren, carolyn	54
aspegren, colleen	54
auble, arvilla	54
auble, don	54
augustin, norris	48
austin, richard	65
ayres, donald	36

b

babb, lyla	36
bachman, merlin	36
baer, iris	48
baker, bessie	64
baker, doris	54
baker, kenneth	37
banks, vicki	54
bashford, marvin	54
bauer, joan	55
beattie, richard	64
beckmann, juliann	55
beilke, john	55
beiriger, donald	64
belschner, nancy	64
bemis, gary	64
bennett, harold	37

bennett, pete	64
benson, rose	64
berggren, rose	55
berkheimer, robert	55
bickford, ronald	48
bills, edwin	37
birginal, william	55
bishop, joyce	54
black, dale	54
blackburn, charles	54
bloomfield, shirley	65
bogardus, sandra	65
bowers, bill	37
bowers, harold	65
boyer, patricia	54
bradley, jacqueline	65
brandorff, george	54
brede, bryon	65
brehmer, myrna	64
brink, david	37
brink, donna	37
brisco, junior	37
bristol, stella	54
brock, dorothy	64
brock, jim	64
brodine, marilyn	55
brohman, larry	64
brooke, bob	64
brown, bob	55
brown, donna dee	64
brown, donna lee	48
brown, james	55
brown, joylyn	55
brown, keith	55
brown, sharol	64
brown, william	65
bruening, gene	48
buckbee, dyle	55
buffington, janice	65
bumgarner, betty	65
burwell, terry	55
busch, carole	65
buterbaugh, jim	48
bydalek, jerome	65

c

calvin, glenda	48
campbell, linda	65
cargill, blanche	49
carlson, arla	54
carlson, dwaine	54
carlson, warner	64
carroll, ardyce	48
casper, maxine	64
caspers, karen	54
catterson, donna	65
chambers, allyn	65
chancellor, theda	65
chesley, doris	54
chorn, dorene	65

chrisp, june	65
christ, joan	54
christensen, lois	65
christoffersen, earnest	65
clark, douglas	54
clark, gayle	64
clark, lexie	37
clark, raymond	64
clement, russell	65
cline, colleene	38
coble, harold	55
coffey, marilyn	65
coleman, claire	65
collison, larry	48
conger, janet	65
cook, victor	65
corkill, nila	49
corking, louise	55
cornish, eldon	55
coufal, lee	65
cowley, terrence	65
crook, john	64
crowley, james	55
crutcher, mary	64
cudaback, norma	65
cunningham, donna	65
curry, gerald	65

d

dady, lloyd	65
daily, james	38
daiss, barbara	65
daly, helen	65
darling, sharon	65
dauel, robert	66
david, carolyn	55
davis, doris	66
davis, glen	66
dawes, claribel	66
day, susan	38
deck, nancy	66
demos, richard	66
derolf, john	38
denman, shirley	55
desch, robert	66
deveny, joan	67
devine, mary	56
dick, robert	38
dickerson, barbara	38
dohrman, willis	56
donaho, bonnie	55
douglas, ella	38
downey, virginia	67
doyle, kay	67
drake, leslie	49
dunham, george	56
dunlap, gracie	67
durnal, evelyn	67
dusek, amy	49

dusek, moneta..... 56
dyer, pearl..... 39

e

earnhart, peggy..... 67
eckhout, bernardine..... 56
ecklund, bernardine..... 56
ecklund, berneita..... 56
ecklund, marllys..... 66
edson, elinor..... 66
edson, roger..... 66
ehlers, donald..... 57
ehly, ewald..... 57
einspahr, dallas..... 66
einspahr, glenwood..... 66
ellis, kenneth..... 66
ely, arlis..... 57
ely, david..... 66
engleman, harold..... 39
envick, robert..... 57
epp, kathryn..... 67
erb, arthur..... 67
ernst, john..... 39
eversoll, don..... 67
everts, warren..... 57
owoldi, robert..... 57

f

fair, robert..... 39
falter, dale..... 56
farlow, gerald..... 67
farm, burdette..... 49
farrar, keith..... 67
farrar, roger..... 56
fastenau, loretta..... 67
fausset, david..... 56
fee, nancy..... 66
felker, lewis..... 49
ferguson, larry..... 39
ferris, verneta..... 39
fiebig, norma..... 66
fisher, james..... 66
fitzgerald, denny..... 66
fored, rodney..... 66
forell, patricia..... 66
foster, carolyn..... 56
fox, marlene..... 48
francis, donna..... 66
franke, margot..... 56
franklin, darrel..... 67
frates, jean..... 67
freed, colene..... 67
freeman, kathleen..... 56
freeman, kathryn..... 67
frink, mary..... 67
fuss, robert..... 67
fyfe, wayne..... 66

g

galloway, darwin..... 66
gallup, allen..... 48
gamal, salem..... 66
garretson, stanley..... 56

garretson, virginia..... 66
garrett, gerald..... 66
gaston, merwie..... 57
gaston, russell..... 39
gehre, leonard..... 57
gell, robert..... 48
genereux, irma..... 57
george, jean..... 66
gerdes, norma..... 39
gifford, edgar..... 67
golus, ronald..... 57
good, bob..... 67
goodchuck, gary..... 57
graff, genevieve..... 57
grandstaff, stanley..... 40
greene, robert..... 67
greenlee, jim..... 56
greer, wardell..... 56
griess, joanne..... 56
gross, everett..... 40
gross, harry..... 40
gunderson, marion..... 49
gunlicks, edith..... 49
guzinski, jerome..... 49

h

haberman, joan..... 57
haeberle, john..... 56
haggard, rodney..... 67
hagman, roberta..... 67
hahn, dwight..... 49
haile, jack..... 67
halbert, imogene..... 67
hallett, janet..... 66
hamar, dwayne..... 56
hammond, charles..... 57
hampson, ronald..... 66
handel, nelda..... 57
hanley, gwendolyn..... 40
hanlon, mary..... 57
hansen, larry..... 56
hansen, martha..... 49
hansen, matthew..... 66
hansen, russel..... 66
harder, harvey..... 66
harder, larry..... 67
hardin, donald..... 57
harmony, lavonne..... 49
harrifeld, joan..... 67
harris, donna..... 67
harris, george..... 57
harris, wilfred..... 67
harrison, robert..... 67
harsin, gary..... 67
harsin, gerald..... 67
hart, barbara..... 66
hascall, thane..... 50
haslin, jerry..... 50
hauff, william..... 40
hawes, john..... 40
headley, robert..... 66
hehnke, jim..... 66
hein, donald..... 57
heins, lorraine..... 66

heldenbrand, rodney..... 66
hellman, jacqueline..... 66
helmuth, nancy..... 67
helser, marcella..... 57
henderson, darrel..... 67
hendricks, sheila..... 67
hendrickson, patricia..... 67
hendrix, kay..... 67
hensel, mildred..... 40
herndon, jerry..... 67
hervert, norma..... 56
herzog, edward..... 56
hiatt, reva..... 67
hickman, winnie..... 68
higgins, earl..... 68
hilferty, marian..... 56
hill, nancy..... 56
hillmer, adell..... 56
hinrichs, anna..... 68
hinton, nadine..... 68
hircock, bill..... 56
hirst, donna..... 57
hoeltke, gary..... 57
hoff, carolyn..... 68
hokom, marvin..... 57
holliday, dean..... 57
holm, lee..... 50
holmburg, jackie..... 68
holmgren, shirley..... 68
holtzfaster, geraldine..... 57
hopwood, roland..... 57
hornback, gerald..... 57
houston, dennis..... 40
houston, shirley..... 50
houtz, glen..... 50
howitt, doyle..... 41
howitt, gwen..... 69
huber, jon..... 69
hughes, duane..... 69
hulshizer, dorris..... 58
humiston, ronald..... 58
hunse, valetta..... 41
hurt, james..... 69
husmann, beverly..... 69
hust, mary..... 58
hutchinson, june..... 69
hyde, dale..... 58

i

ihm, bill..... 58
ingram, diane..... 50
isaacson, larry..... 68
ivers, nancy..... 68

j

jack, gary..... 58
jackson, marilyn..... 68
jacobs, clifford..... 58
jacobson, robert..... 68
jamison, roselyn..... 59
jardon, don..... 41
jenkins, charles..... 59
jennings, bonnie..... 41

jens, gordon.....	68
jensen, erna.....	41
jensen, margaret.....	59
john, edward.....	51
johns, keith.....	51
johnson, alice.....	51
johnson, bruce.....	41
johnson, donald.....	59
johnson, gayle.....	59
johnson, larry.....	50
johnson, loiette.....	58
johnson, lola.....	59
johnson, marcia.....	68
johnson, marilyn.....	69
johnson, marlys.....	68
johnson, milan.....	69
johnson, rodney.....	69
johnson, sheila.....	58
johnson, shirley.....	41
johnston, wayne.....	69
joines, lueen.....	58
jones, duane.....	69
jones, gerald.....	41
jones, jerry.....	50
jones, john.....	69
jordan, gerald.....	50
jorgenson, ronald.....	68
joyce, marshall.....	42

k

kallenbach, lois.....	68
karre, fred.....	58
kaup, joyce.....	68
kearney, patsy.....	50
kegley, harvey.....	58
kegley, ronald.....	58
keller, janice.....	58
kemptar, karen.....	68
kenney, perry.....	50
kentner, patricia.....	68
kile, robert.....	68
kilgore, kathryn.....	59
king, jack.....	50
kingsley, gene.....	51
kirkendall, bob.....	51
kirwin, emil.....	68
kirwin, myron.....	69
kivlighn, joanne.....	59
knapp, gerald.....	59
kneifel, elaine.....	69
knepper, robert.....	69
kolar, betty.....	69
korcek, fred.....	69
korcek, james.....	69
kriegsmann, kay.....	68
krueger, james.....	59
kugler, donald.....	68
kuklish, dorothy.....	51
kyes, leota.....	68

l

labert, donna.....	59
lacher, meldon.....	59

laguna, carmen.....	68
laguna, rosie.....	50
laird, leo.....	58
lange, clarence.....	58
lange, eleanor.....	68
langquist, joan.....	58
large, sharon.....	68
larreau, faye.....	58
larsen, linda.....	58
laron, leroy.....	58
lawrence, rita.....	42
lawrence, ruth.....	42
lebsock, gerald.....	69
lee, arlene.....	50
lees, betty.....	59
lehmann, sherman.....	69
lehner, allan.....	69
leibee, dan.....	59
lennemann, eleanor.....	69
leonard, bernie.....	69
lewandowske, alfred.....	59
lewis, margaret.....	42
linneron, winnifred.....	69
lockard, patricia.....	59
lowenstein, karen.....	68
lofgren, helen.....	59
long, beverly.....	69
lowe, lloyd.....	68
lowell, clifford.....	59
lowell, maren.....	59
luce, george.....	58
ludwig, helen.....	68
lundy, kay.....	68
lybarger, alvin.....	50

m

mccall, carsie.....	68
mccclure, lois.....	68
mcconkey, richard.....	42
mcconnell, kathryn.....	69
mccormac, donald.....	69
mccormick, laird.....	42
mccormick, wendell.....	69
mccullough, jack.....	69
mcelravy, melvin.....	58
mchargue, rosemary.....	69
mcmahon, patricia.....	69
mcinturf, carol.....	69
mcneil, john.....	68
mcnulty, gale.....	68
mcroberts, barbara.....	68
maaske, mildred.....	68
madsen, duane.....	68
magette, shirley.....	42
main, donald.....	51
main, kenneth.....	51
manhart, john.....	68
manhart, kathryn.....	69
manhart, margaret.....	58
marks, larry.....	58
marlatt, william.....	42
marshall, lucretia.....	69
marshall, nancy.....	69
martin, ardelle.....	69

martin, jerome.....	69
martin, june.....	69
martin, leonard.....	58
mason, carol.....	43
mason, john.....	43
mattson, clark.....	58
mattson, deloris.....	69
maxey, gene.....	43
maxon, adrianna.....	70
maxwell, richard.....	59
mayberry, douglas.....	70
mayberry, john.....	51
mecke, jacque.....	70
mentzer, donna.....	70
merrymen, william.....	59
messman, ron.....	59
metz, douglas.....	70
meyer, jacquelyn.....	59
meyer, jerrold.....	43
meyer, marilyn.....	70
meyer, russell.....	59
mikkelsen, gary.....	71
millar, douglas.....	59
millar, joan.....	71
millar, larry.....	71
millar, phillip.....	59
millar, robert.....	43
mills, ted.....	51
milne, ann.....	71
minshull, harriet.....	71
mittchell, annetta.....	71
mittchell, james.....	51
mittchell, joyce.....	60
moes, ernest.....	60
moline, robert.....	70
montgomery, gwendolyn.....	70
moody, gene.....	60
moore, george.....	70
mores, cecelia.....	60
morgan, george.....	51
morgan, lawanna.....	70
morgan, russell.....	60
moritz, paul.....	70
moritz, theodore.....	70
morris, alan.....	50
morris, roger.....	60
morrow, gordon.....	70
mosel, larry.....	60
moss, bill.....	43
mousel, marie.....	61
muehling, eldon.....	61
muhlbach, ruth.....	71
mundt, ruth.....	71
munson, donald.....	61
murphy, bernard.....	61
murray, betty.....	71
musil, alice.....	71

n

naylor, dagmar.....	43
nellson, jack.....	43
nelsen, inez.....	71
nelson, donald.....	50
nelson, donna.....	61
nelson, gary.....	71

nelson, james.....	50
nelson, kay.....	61
nelson, kyler.....	44
nelson, maurice.....	60
nelson, ronald.....	60
nelson, verl.....	70
neutzman, larry.....	70
neujahr, janice.....	60
newbold, warren.....	70
nicholson, john.....	60
nickerson, barbara.....	60
nickerson, donna.....	70
nickman, eugene.....	51
nicodemus, marci jo.....	60
nordbrock, gerald.....	44
novosad, joann.....	70
novy, lyman.....	60

o

oliver, donna.....	70
olson, barbara.....	70
olson, eddie.....	71
olson, patricia.....	51
o'Neill, richard.....	71
ormond, james.....	71
osmera, alvin.....	61
ott, patricia.....	61
otto, paul.....	61
ottun, donna.....	51
owens, roger.....	71
owens, steve.....	61
ozanne, raymond.....	71

p

paben, twila.....	71
paitz, monica.....	61
palmer, janice.....	61
parsons, peggy.....	70
paulsen, sonja.....	51
pavelka, edwin.....	60
payton, ethel.....	51
peak, mary ann.....	44
peister, paul.....	60
peterson, carolyn.....	70
peterson, charles.....	70
peterson, ladonna.....	70
peterson, larry.....	51
peterson, marlene.....	70
peterson, richard.....	60
petryfus, richard.....	71
pfeiffer, robert.....	52
phillips, errol.....	71
pierce, james.....	71
pipal, ruth.....	71
piskorski, edward.....	71
plettner, glen.....	60
poehler, lucille.....	71
polski, marion.....	71
porter, benjamin.....	70
pottinger, robert.....	60
pounds, gerald.....	70
pribyl, lawrence.....	60
pursel, carole.....	61

q

quinn, leslie.....	61
--------------------	----

r

rademacher, robert.....	52
radford, rex.....	61
rahmann, merlyn.....	70
ramm, lois.....	70
ramsey, jearld.....	61
rasmussen, robert.....	70
rathe, carol.....	44
rauer, william.....	52
read, janet.....	70
reed, merlyn.....	61
reicks, charlotte.....	44
reicks, charles.....	61
reidy, james.....	71
reier, robert.....	71
reinertson, marilyn.....	61
reiter, eldon.....	71
reiter, junior.....	71
remy, richard.....	44
rice, zita.....	71
richards, karen.....	71
richardson, connie.....	71
richardson, marvin.....	60
ricketts, marilyn.....	60
ritter, sharon.....	70
robertson, laverne.....	52
robinson, avis.....	70
robinson, frank.....	60
robinson, patricia.....	52
rockwell, barry.....	60
rockwell, ronald.....	60
rogers, william.....	53
rohrich, barbara.....	52
rohrs, john.....	60
rolfsmeyer, dean.....	70
ronne, deanna.....	70
ronne, delores.....	61
roucis, patricia.....	44
rowland, john.....	61
roy, marilyn.....	70
rubeck, sharon.....	70
ruebsamen, merna.....	61
rumbeck, claudia.....	61
rundstrom, charles.....	71
russell, lathan.....	71
russell, yvonne.....	61

s

samuelson, richard.....	71
sand, royal.....	52
sandell, mary.....	61
sanderman, alyce.....	71
sanford, jim.....	52
saum, carol.....	61
savely, lucille.....	71
sawyer, jerry.....	62
schaffert, myrna.....	71
schager, larry.....	71
scheierman, barbara.....	62
schepler, cora.....	72

schinzel, elizabeth.....	72
schloatman, elnora.....	72
schmidt, orville.....	44
schmitz, shirley.....	62
schnackenberg, william.....	62
schulke, judy.....	72
schuller, mildred.....	62
schurr, carolyn.....	72
scott, clayton.....	45
sedarat, nassir.....	72
seymour, clarence.....	52
shackelford, duane.....	45
shafer, janice.....	72
shaffer, bill.....	45
shaffer, lavonne.....	52
sharp, mary.....	73
shelton, william.....	73
shields, rex.....	73
shiltz, ruth.....	73
shiltz, william.....	52
shimmin, dennis.....	73
shirley, norma.....	73
shultz, sharon.....	62
siebke, william.....	52
simon, sharon.....	62
sinnen, dallas.....	45
sitorius, howard.....	63
sitzman, shirley.....	63
skov, leonard.....	45
skow, dale.....	63
smallcomb, oren.....	72
smets, william.....	72
smidt, gary.....	63
smith, dayne.....	53
smith, james.....	63
smith, sherman.....	72
smith, twyle.....	72
snyder, warren.....	72
softley, beverly.....	63
spargo, richard.....	63
spath, sandra.....	72
speidell, gail.....	62
spencer, barbara.....	52
spencer, berl.....	52
spencer, howard.....	72
sprague, shirley.....	73
spray, mary.....	62
staab, darleen.....	62
staab, edwin.....	45
stafford, edward.....	73
stafford, jeri.....	73
stalker, james.....	73
starr, jane.....	73
states, jerry.....	62
stay, patricia.....	73
stear, sharon.....	62
steffenhagen, gary.....	72
stemper, robert.....	52
sterling, riley.....	62
steward, marilyn.....	53
stobbe, janine.....	62
stock, thomas.....	72
stone, leo.....	63
stone, raymond.....	63
stransky, beverly.....	53

stransky, jack.....	53
stransky, marlene.....	63
strasburg, katherine.....	53
strickland, jack.....	72
struve, darlene.....	72
suck, barbara.....	72
sunquist, marlys.....	72
surber, larry.....	63
sutherland, delmar.....	45
swanson, jack.....	45
swanson, james.....	53
swanson, franklin.....	72
swanson, larry.....	73
swett, donald.....	73
sweet, richard.....	73

t

taber, lloyd.....	73
taylor, john.....	46
tegler, patricia.....	63
teter, john.....	63
tetzlaff, andrew.....	46
thiel, dwight.....	46
thiel, john.....	73
thompson, fred.....	73
thompson, leroy.....	72
thompson, loren.....	63
thorell, jim.....	53
thurman, joan.....	52
tingley, donald.....	72
titterington, james.....	62
tober, john.....	72
toews, martha.....	72
tomlinson, don.....	52
trampe, keith.....	72
trindle, john.....	72
trump, clifford.....	73
tucker, lawanna.....	62
tucker, zoe.....	46

turnbull, danny.....	62
turner, leo.....	52

u

unterseher, richard.....	73
uri, rita.....	73
urwiller, stanley.....	62

v

valdez, eva.....	53
valdez, valdamar.....	53
vancamp, karen.....	62
vandyke, maurice.....	62
vavra, george.....	73
villegas, johnnie.....	73
viren, barbara.....	63
volgamore, phyllis.....	73
von ohlen, betty.....	63

w

waddington, ralph.....	63
wadkins, beverly.....	73
wagner, lavonne.....	72
waldo, jerry.....	72
walker, hazel.....	72
wall, connie.....	72
walters, ronald.....	63
wanek, james.....	72
ware, dorothy.....	72
waterbury, harold.....	73
watkins, larry.....	73
wax, leo.....	73
weber, marilyn.....	73
weekly, janet.....	73
weeks, gary.....	73
wegner, ellen.....	73
welker, richard.....	63
wells, clinton.....	53

wells, donna.....	72
welte, marjean.....	63
welty, donald.....	53
wesierski, donald.....	63
wert, john.....	72
wetovick, gerald.....	53
whaley, beverly.....	72
whartman, gordon.....	62
white, catherine.....	62
whitesel, lyle.....	46
wichman, maynard.....	46
wilke, loren.....	72
williams, kenneth.....	72
williams, nadia.....	62
williams, virgil.....	72
wilson, arlene.....	62
wilson, robert.....	73
wilton, lois.....	73
winans, kendra.....	62
wirfel, donald.....	53
wise, dean.....	46
wise, nancy.....	62
witt, paul.....	63
witter, james.....	63
wittrock, arthur.....	63
wood, ardena.....	73
wood, dotty.....	73
wood, virginia.....	73
woodruff, shirley.....	63
woods, barbara.....	73
woollen, karen.....	73
wright, lewis.....	46
wurdeman, norine.....	63

y

yost, janet.....	63
------------------	----

z

zimmerman, neva.....	63
----------------------	----

photoengravings
capital engraving co.
lincoln, nebraska

printing and binding
woodruff printing co.
lincoln, nebraska

