

UNIVERSITY OF NEBRASKA AT KEARNEY



3 5085 00554 7526



1  
9  
5  
7



BLUE & GOLD

Arch  
LB1905  
K4  
B57x  
1957  
c.2

LIBRARY  
STATE TEACHERS COLLEGE  
KEARNEY, NEBRASKA

**For REFERENCE**

NOT TO BE TAKEN FROM THIS ROOM

UNIVERSITY OF NEBRASKA AT KEARNEY



3 5085 00554 7534

THE ' 57

BLUE & GOLD

Editor . . .  
Charles D. Reicks

Business Manager . . .  
Bill Beavers

LIBRARY  
STATE TEACHERS COLLEGE  
KEARNEY, NEBRASKA

NEBRASKA STATE  
COLLEGE , KEARNEY



# Table of Contents

Homecoming .....	15
Fall Sports .....	23
Living Groups .....	38
Organizations .....	49
Government .....	66
Honoraries .....	72
Religious .....	88
Winter Sports .....	97
Faculty .....	107
Administration .....	123
Classes .....	154
Spring Sports .....	135
Advertising .....	182

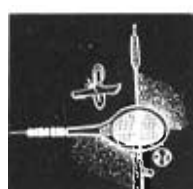
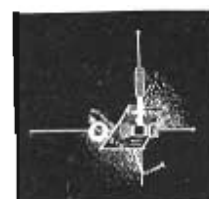



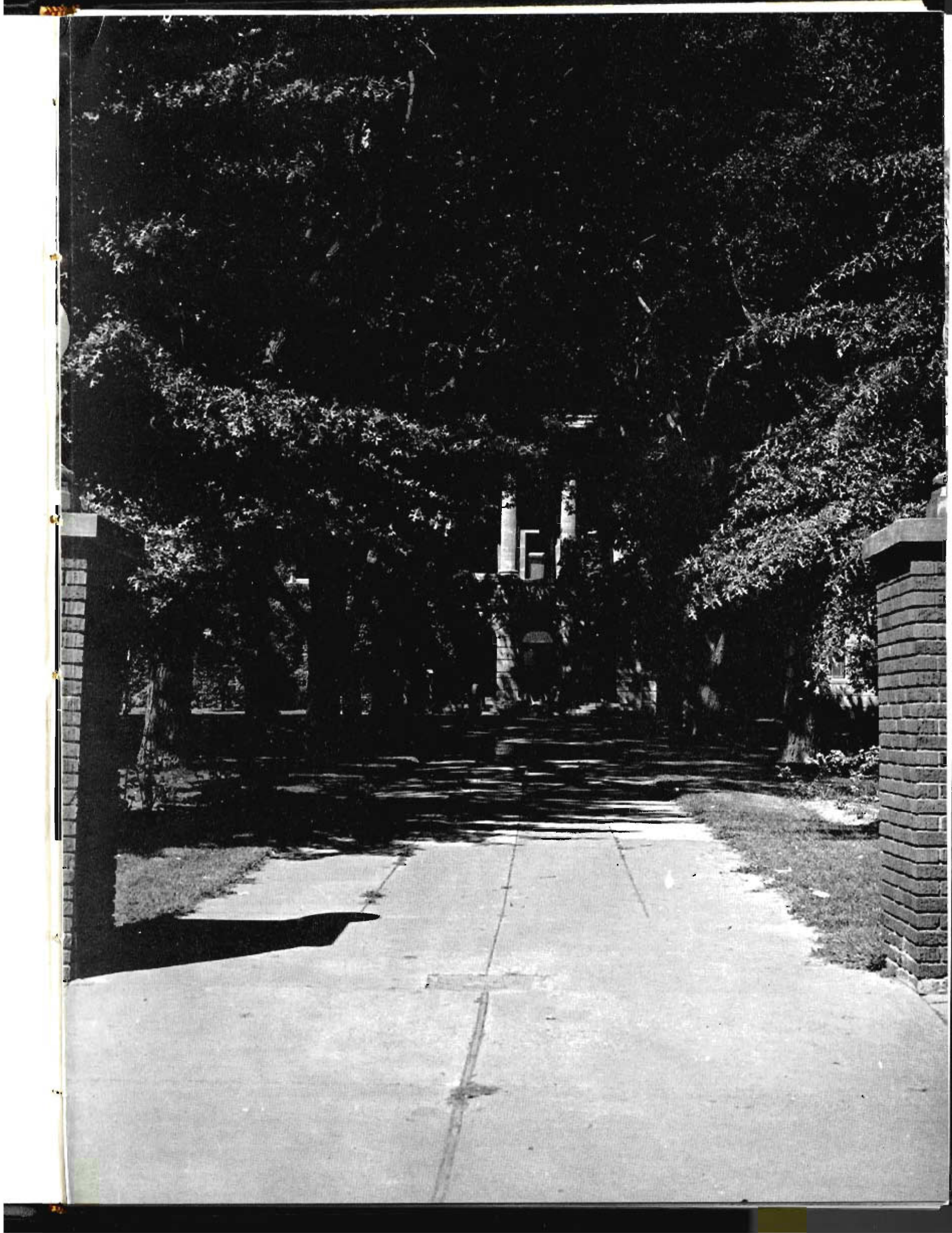

# I N MEMORIUM

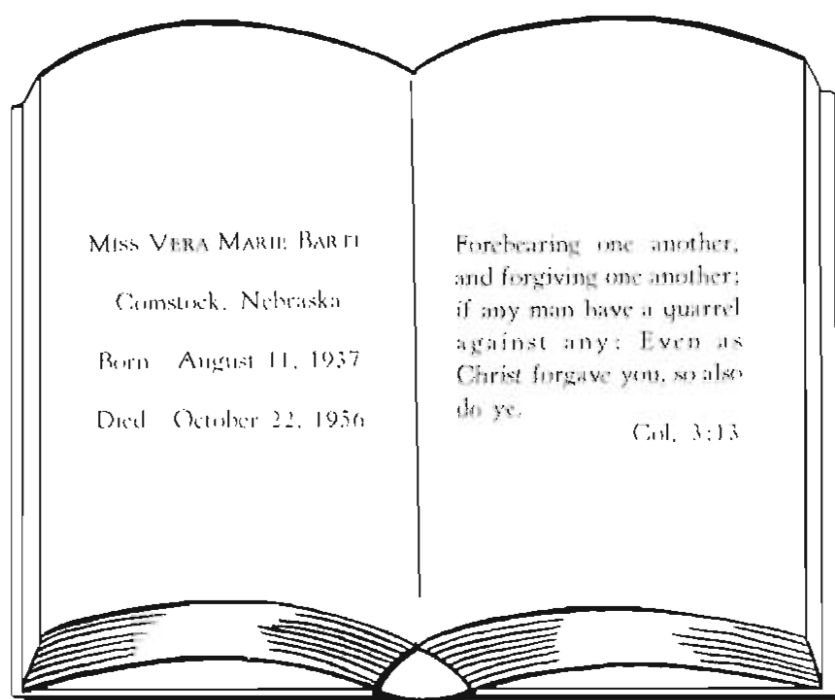
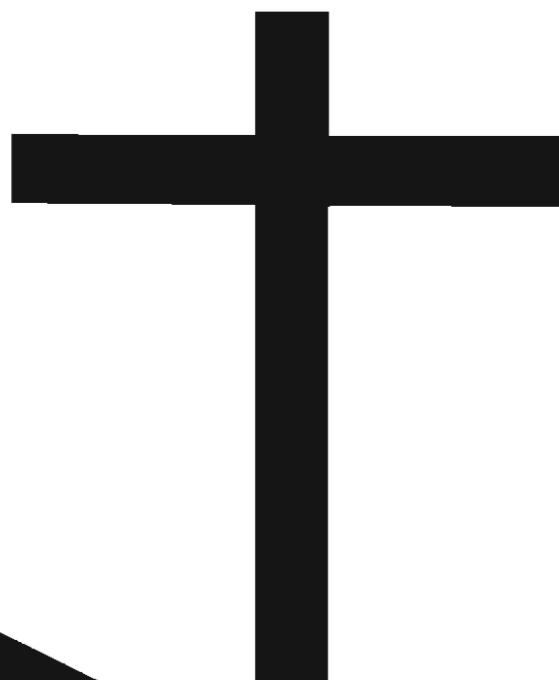

MISS VERA MARIE BARTI

Comstock, Nebraska

Born August 11, 1937

Died October 22, 1956

Forebearing one another,  
and forgiving one another;  
if any man have a quarrel  
against any: Even as  
Christ forgave you, so also  
do ye.

Col. 3:13







Freshmen Week is first! All must go through it—and the college does everything in its power to make the week at least semi-enjoyable. During Freshmen Week we find ourselves involved and exposed to many of the facets of college life. Activity is high on the list of social exposure. Freshmen are tested, exhibited to, propagandized at, and guided hither and yon.

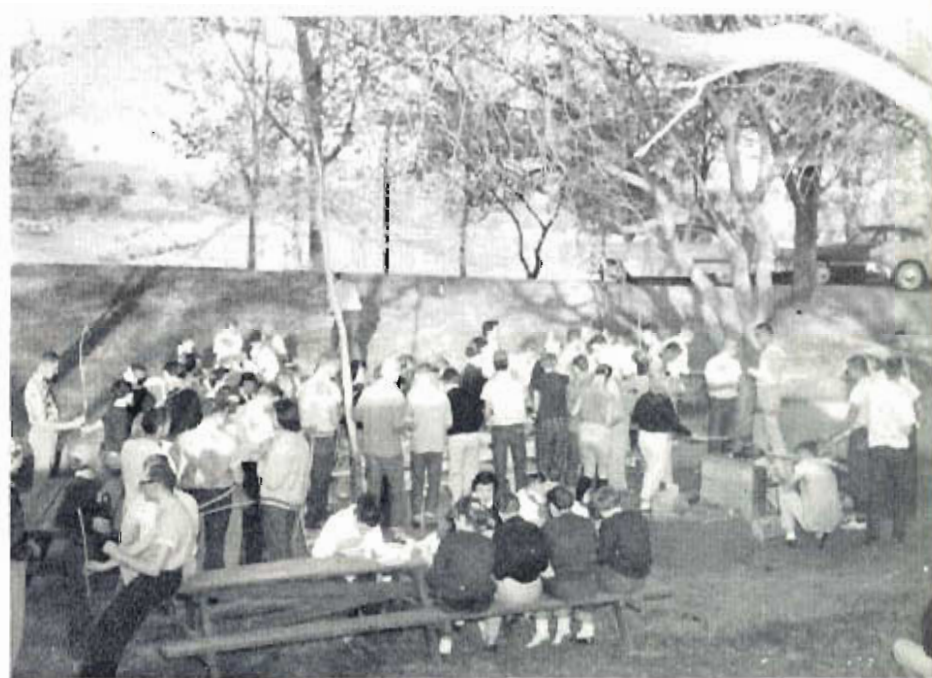
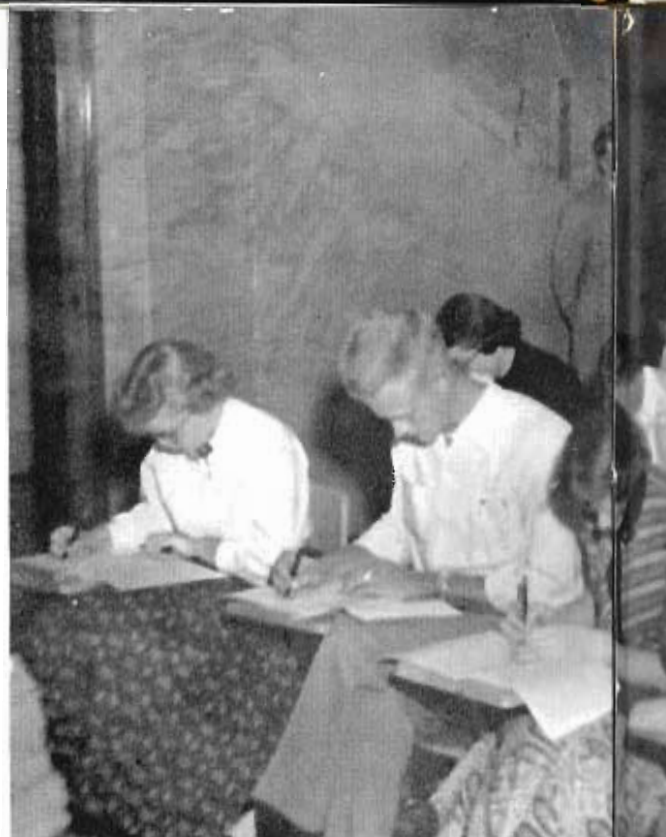

One thing is sure—during Freshmen Week one learns how to stand in line. Other useful skills acquired are: how to mark standard exam sheets, how to look like you are absorbing all that's being told you, and how not to do anything unless it's required. And you don't even "earn as you learn."

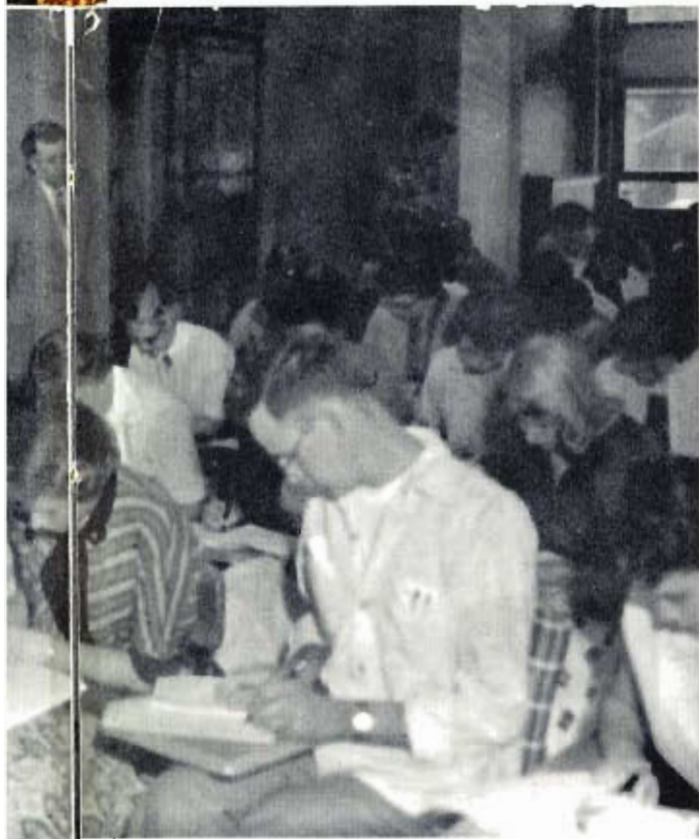

Would-be freshmen pay strict attention to business as they mark special exam sheets with their special pencils. In the history of our college no one has ever flunked his IQ test.





## Our Campus Grows...

Kearney has suffered growing pains the last few years. She has adjusted admirably, however. Amidst the turmoil that results in a doubling of enrollment over a period of 4 years we suddenly found ourselves lacking in facilities. Our Student Union is obviously inadequate to the needs of the campus. As one student put it "I picked my own pocket twice before I knew it." Because of inadequate housing conditions many students were subjected to the wrath of the "feather merchants," who have more respect for the dollar than for humanity. Suddenly, thanks to the untiring efforts of our great President, we have three new buildings in the making. Approximately \$1,000,000 dollars is being expended on this project. We could use another million to correct some of the other inadequacies, however, we must be patient because we know that time is a healer of all things.

Student Union to be located directly across from Men's Hall

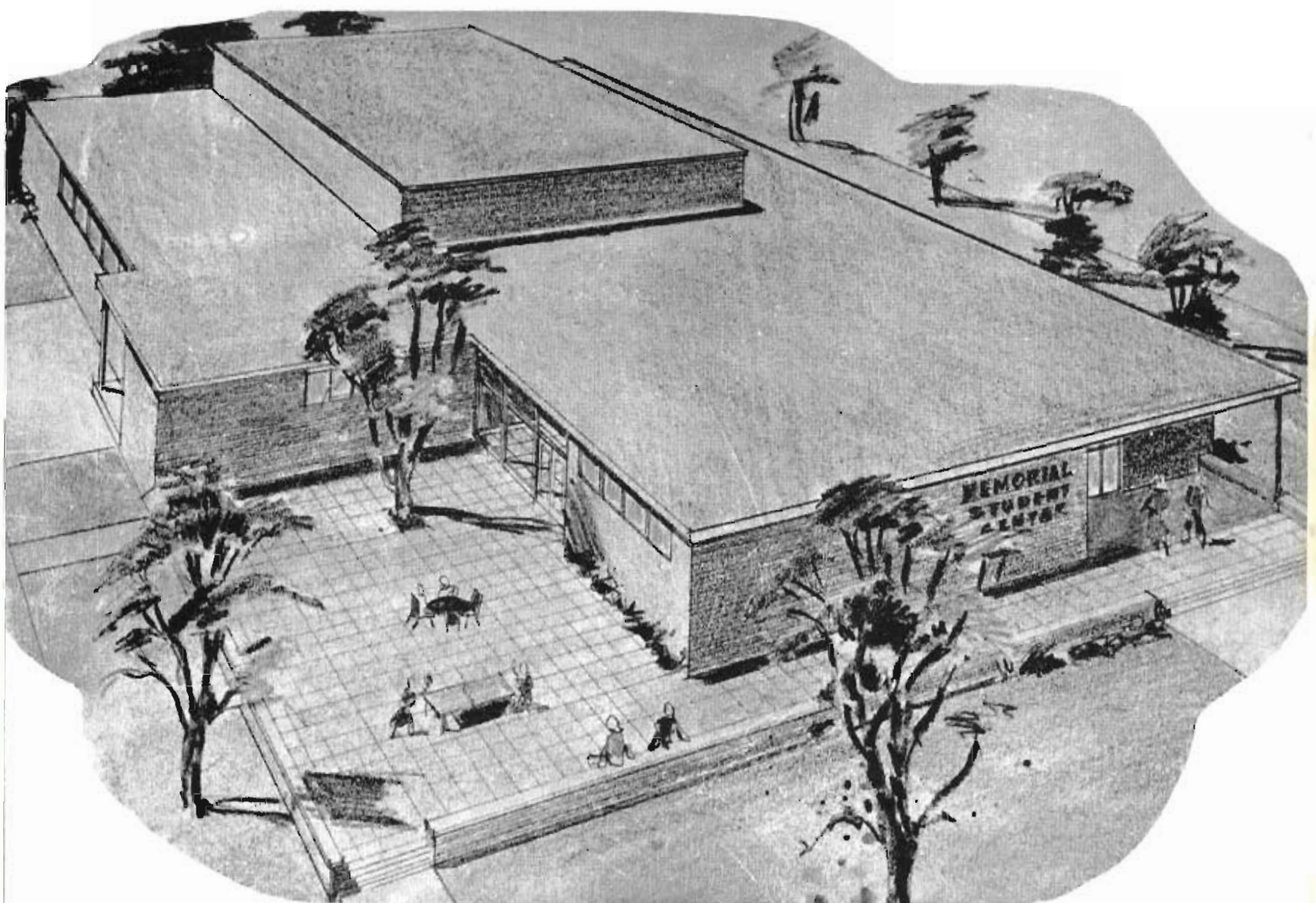



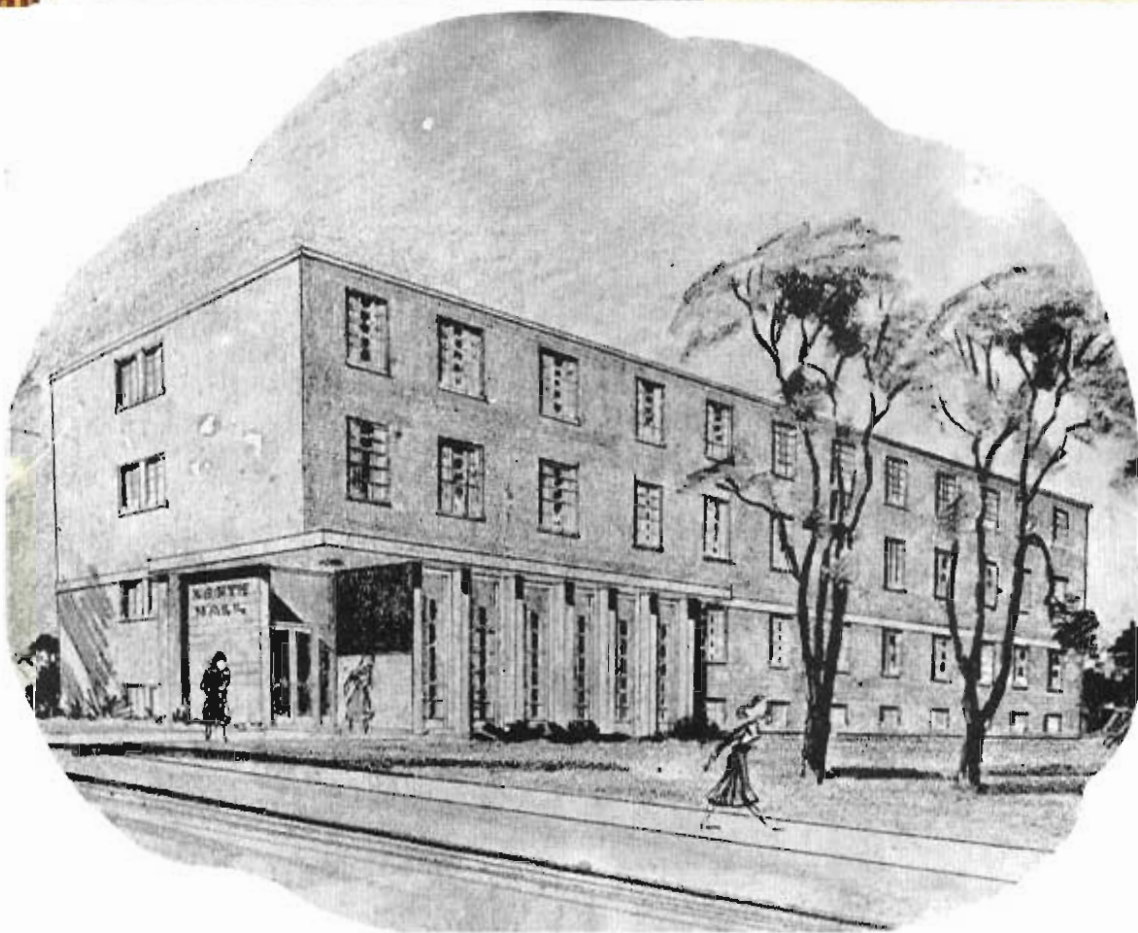

Women's Dormitory to be located directly behind Green Terrace Hall

Men's Dormitory to be located adjacent to Men's Hall on the site formerly occupied by the tennis courts.

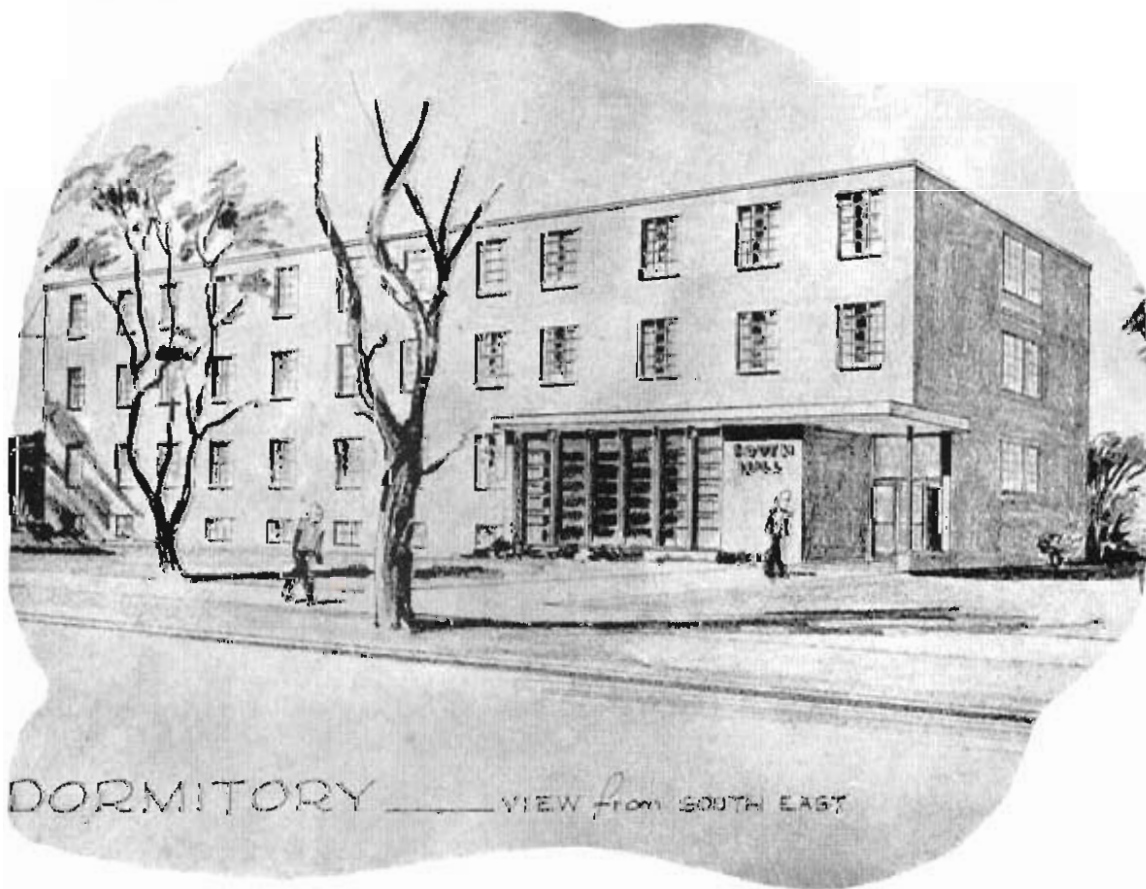

## Nebraska State's Faculty: Helping To Create That Commodity Called An Intelligent Individual.

To name and honor the professors at Kearney who are at the top of their fields, a volume would serve better than these two pages. There are faculty members at Kearney who are not good instructors, but there are many more who are. And it must be remembered that a definition of the genius of a good instructor includes more than his teaching techniques. And though all are teachers, not all are scholars. Perhaps most irritating to the Kearney Student, is the lack of intellectual freedom he observes in the positions of his instructors. The instructor often precedes any discussion on a sensitive subject with the

words such as, "Now, don't misunderstand me, I'm not advocating what I say." And so on. The student is young enough to have ideals. He has not yet learned the near-sordid compromises that must be made in actual life. He may have observed, for instance, that there is cut-throat competition and repression of initiative in many careers, but he has not yet learned that that condition prevails in the near revered profession of a college professor. But he is also buoyed by the knowledge that there are many professors who refuse to make these compromises.

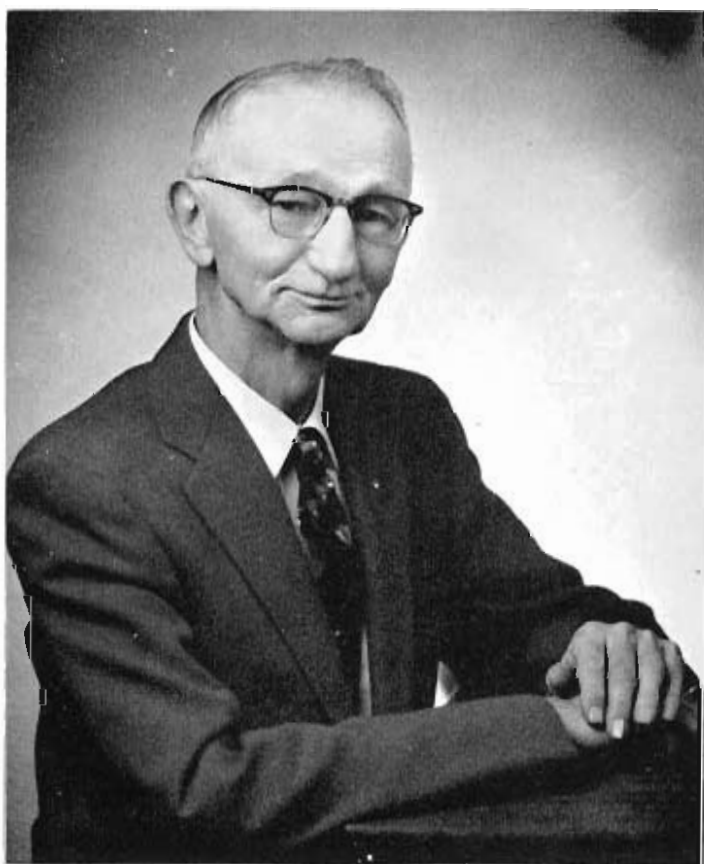

Professor Calvin T. Ryan is not afraid to make his students work. As Chairman of the English Department, Mr. Ryan is a master at holding a class audience. He evolves each piece of literature into a portrait as sensitive as his own. The English major and graduate values him as a warm friend and a competent judge. Mr. Ryan has been a strong public relations attribute for NSTC in his educational and religious talks on KGFV radio. To list all of his attributes here would be impossible. Through the years we will remember C. T. as a valued friend because we value what he gave.





As Chairman of the Industrial Arts department Otto Olson is one of the most devoted instructors of the NSTC family. Having first enrolled at NSTC in 1912 Mr. Olson later returned in 1919 and began teaching in the industrial education field. Over the years Mr. Olson has, through hard work and patience, developed the industrial education program at NSTC into one of the very best in the nation. Mr. Olson will retire as of September 1, 1957. It will not be as pleasant with him gone.

As Assistant Professor of Biology, Harvey Cole is by no means bound to the laboratory and classroom. He has always been fervently dedicated to all of the aspects of student life. A man with a hearty laugh, he easily impresses his students both in the classroom and in the laboratory. Professor Cole this year has been advisor to the Chapel Committee and is a member of the Kearney Chamber of Commerce, Agricultural Committee.



Richard Welsbacher is an Associate Professor of Speech. With his arrival on the NSTC campus in 1953 we witnessed a sudden up-swing in the dramatics art field. It is difficult to recognize all of his accomplishments here. Speech students will value through the years the guidance he has given in this field. In our opinion his direction of the "Crucible" equals the very best of stage presentations.



you

and

Fall







### Cheerleaders...

Nebraska State's Cheerleaders add the flash and sparkle that is necessary to arouse the spirits of our football fans. A cheerleader leads a busy life — pep rallies, games, making signs, etc. Cheerleaders this year were Larry Collison, Peggy Parsons, Joy Robinson, Jean Nelson, Phyllis Jablonski, and Dale Black.

### NSC Marching Band...

The marching band is famous for its formations. During the home football games we witnessed the band executing many difficult and seemingly impossible formations. This year's band was under the direction of Baton Master Donald Mason.

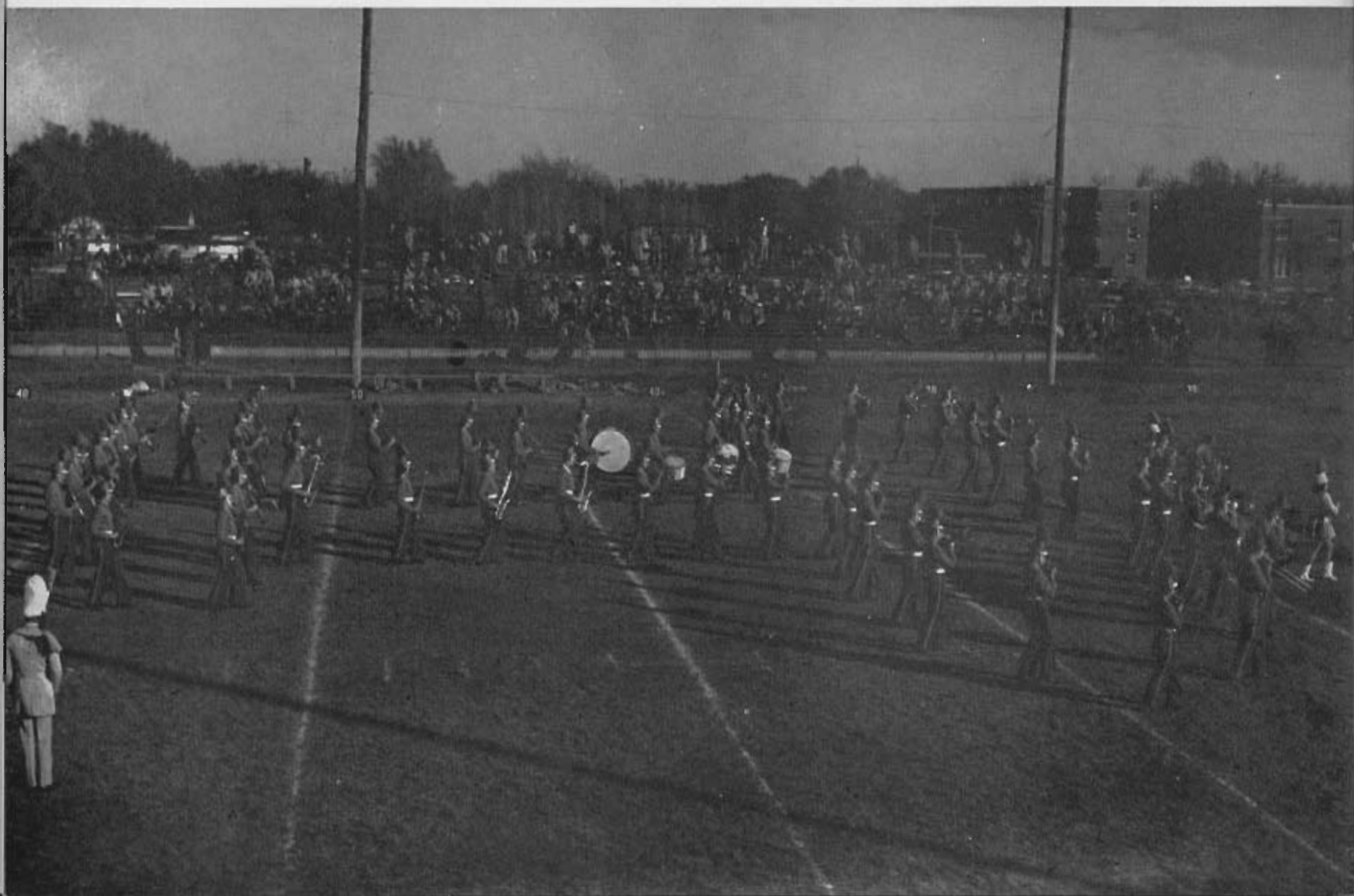





He was graduated in the class of 1933. It was Nebraska State Normal then. He came back to visit his alma mater in 1956. Thirty three years had passed so quickly that it seemed almost incredible. Many buildings, the instructors, the administration, even the students, had changed entirely. He enjoyed his visit even though he thought that he should be helping. It seemed strange to be merely a spectator on the sidelines. He witnessed a beautiful girl crowned queen in an impressive ceremony, saw a winning football team and attended a good dance. It was a nostalgic time. He was glad that he had come back to see Kearney of 1956.

# Homecoming







## Homecoming Queen

BERNADINE ECKOUT

The highlight of Homecoming activity is the crowning of the Homecoming Queen. Candidates for this year's queen were Barb Viren, Joyce Shields, Noreen Wurdeman, Marilyn Hinkle and Bernadine Eckout. From this group the students elected "Bert" as their choice for the girl that they would most like to be stranded on a football field with.



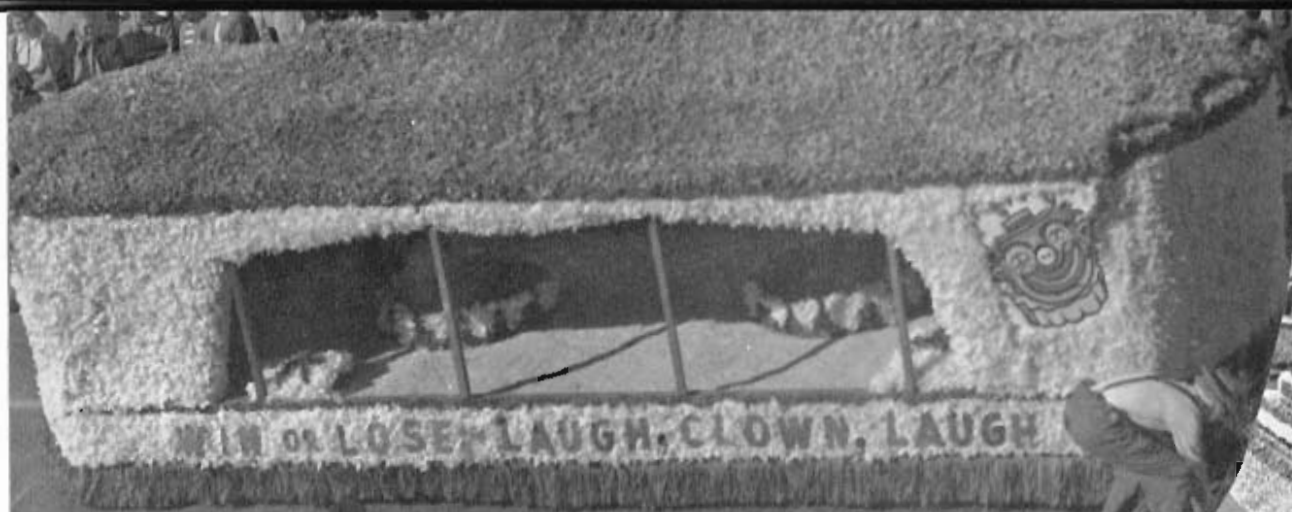



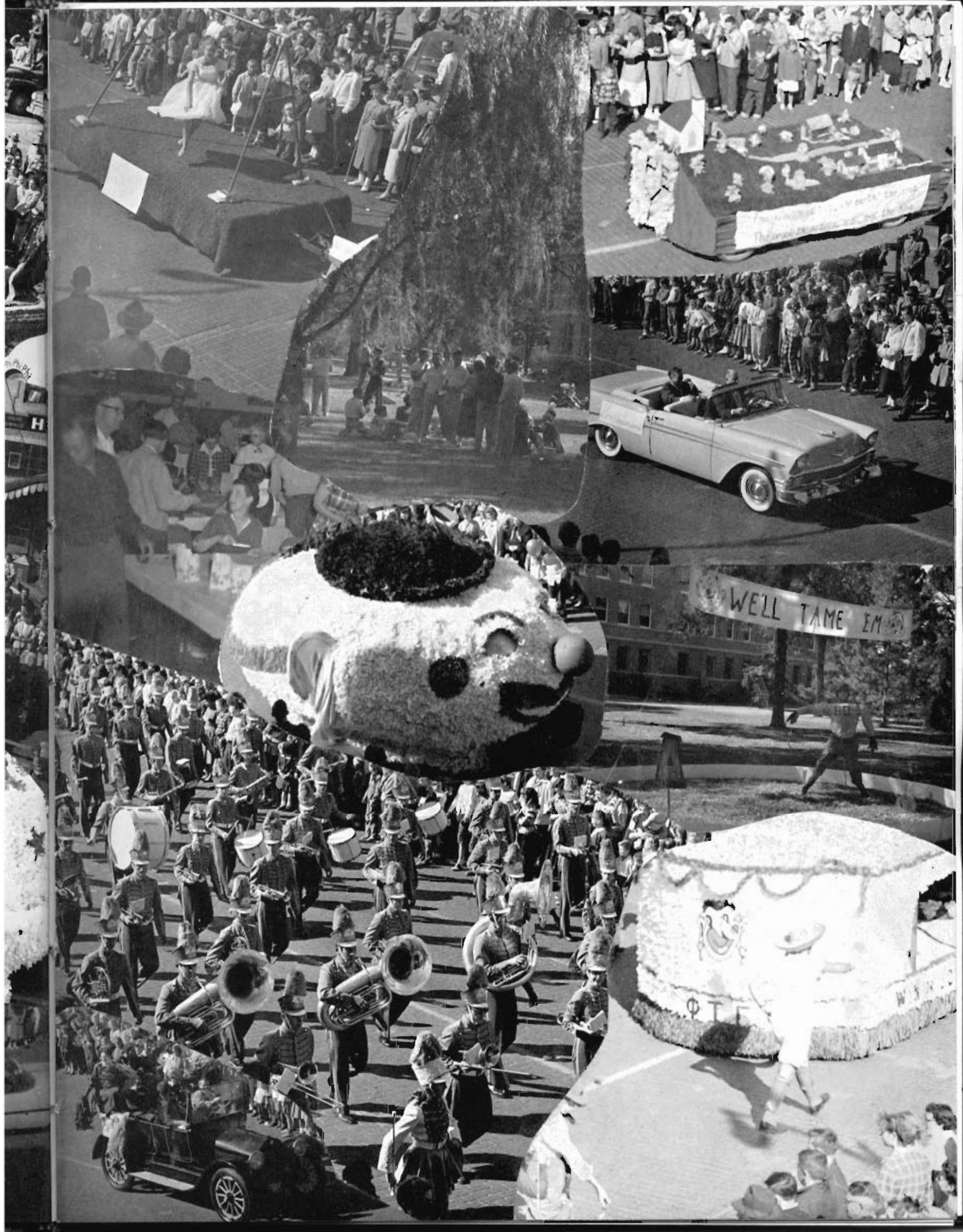

## SERVICE AWARDS

In years past it has been the tradition to select a Blue and Gold Queen. This year we have broken that tradition, in one respect, to express our gratitude to the outstanding senior boy and girl who have contributed most, service wise, to NSTC. Selection for this award was in part a difficult task. There are many who contribute of their time and effort with little or no recognition. However, we set out to select those who have given that extra little that has been needed to promote the activities of NSTC. A committee of twenty-eight, including the Deans, Social Organization Presidents, Government Presidents, Advisors, Administrative Officers, and others, were given the opportunity of voting for the person they thought to be most deserving. We are sure that no one will question but that the nominations are truly deserving of this award. It is our pleasure to give recognition to Mr. James Mitchell, of Orleans, and Miss Leora Rippen, of Gothenburg, for their contributions to our school.









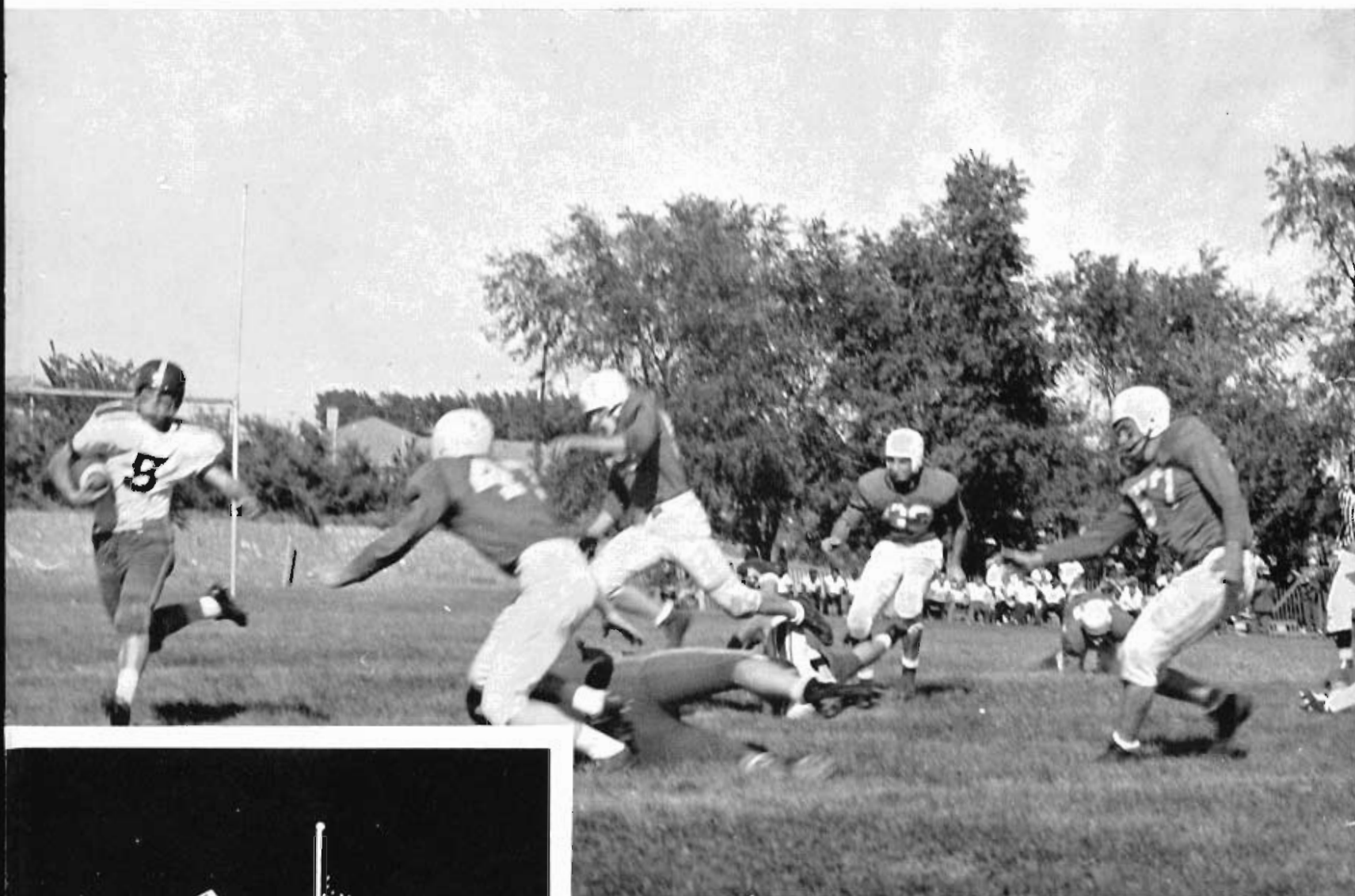

When it was twilight on the football field, the aspiring footballers were still going hard at the old game of rock-and-sock. The boys worked hard, the coaches worked hard, and the managers were hard pressed to keep up with both groups. The end result was anything but frustrating as Nebraska State accomplished the next to impossible—untied and unbeaten!! For two consecutive years we have been NCC champs. Injuries were numerous but they anything but dampened the spirit of the Antelopes.

# Sports

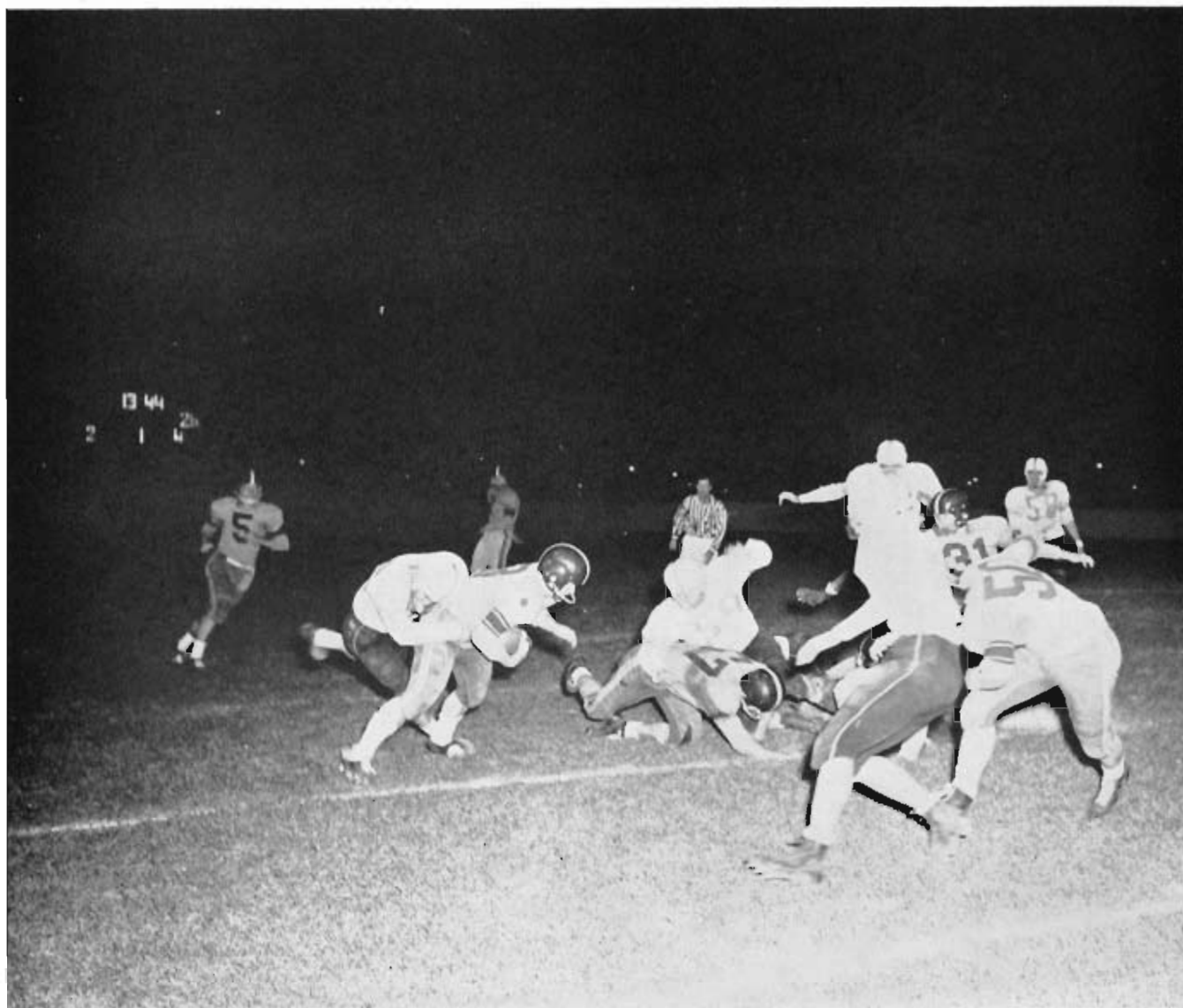

"If you want to ride—quit dragging your feet!"—Boroff

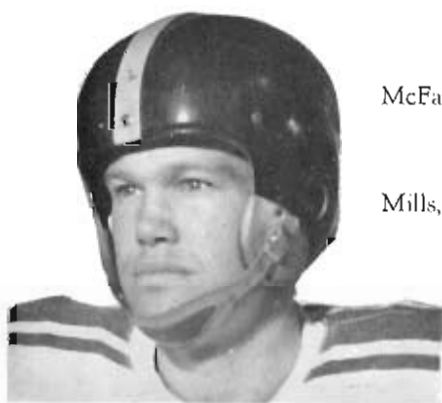

McFarland, Back

Mills, Guard

Along with the team distinction of being NCC champs, NSTC was honored with the selection of five players on the Nebraska College Conference All Conference team. Each player on this page received this honor. Naturally we are proud of our boys who make up the majority of this select group.

Thorell, Back

Poore, Center

Armstrong, End





# F OOTBALL

Rarely, in the history of football, does a school attain the distinction of having an undefeated season. During the 1955 season NSTC won the NCC Conference championship, although meeting two setbacks. In 1956 we attained the ultimate, undefeated and untied. We had some "squeakers," but for the most part all of the wins were decisive. We pay our tribute to the great players and to the coaching staff that brought to our school this "once in a lifetime honor!"



AUGUSTIN

LITTLE ALL-AMERICAN TACKLE

Selected for his all-around play as an outstanding lineman, Mike Augustin—Little All-American tackle. When the dust cleared after a resounding foray, No. 33 was sure to be in the midst of the scrap.



Boroff, Back



Jacobsen, Back



Hinkle, End



Smith, Back  
Second Team, NCC

Jacobsen carries against Wesleyan for good yardage.

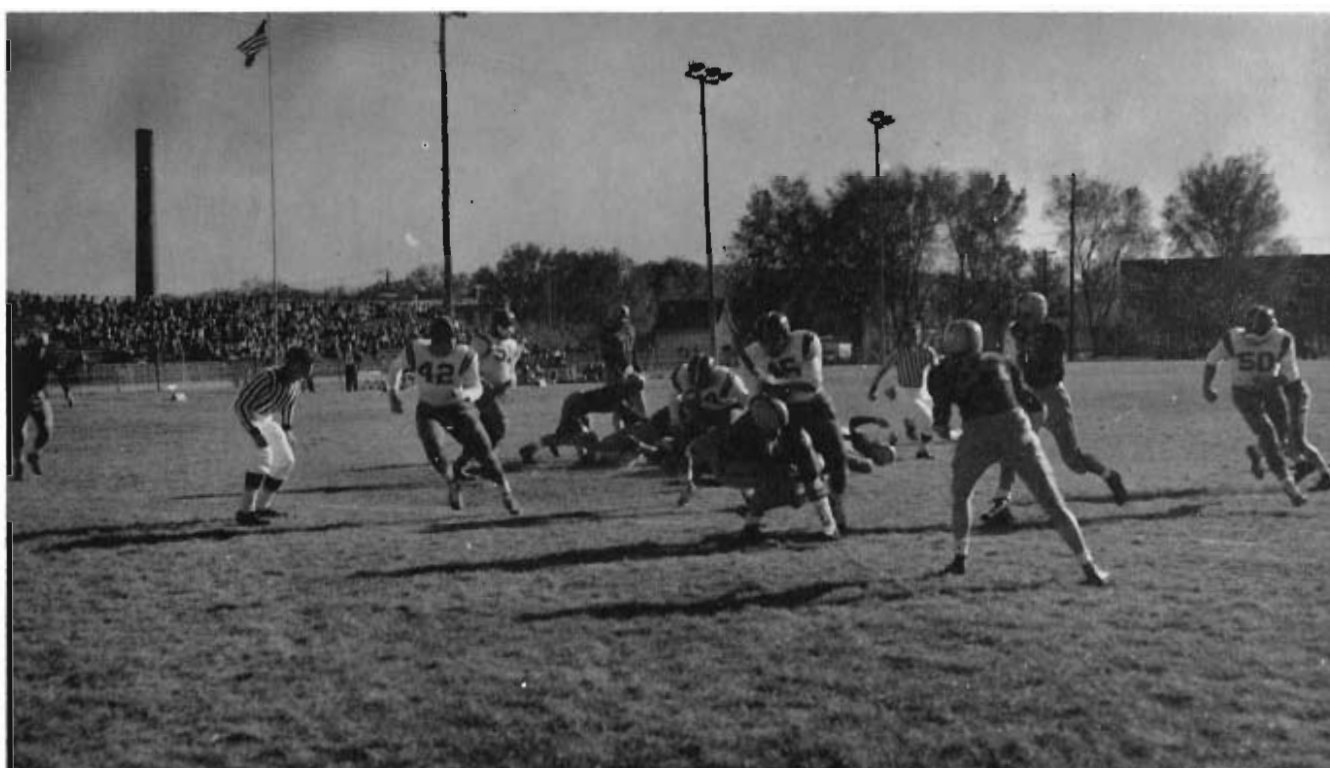



Sprague, End

Dohrman, Tackle

Indications are that few of the "Zikmen" have passage booked on the good ship graduation. This should be more than encouraging news for NSTC Football goers who are in treat for another thrilling year of pigskin antics. We envy those who are staying behind to watch the Antelopes display their talents for the next few years.

Stone, Guard

Peterson, Back



"Remember, George—The guys in the white shirts are the good guys."

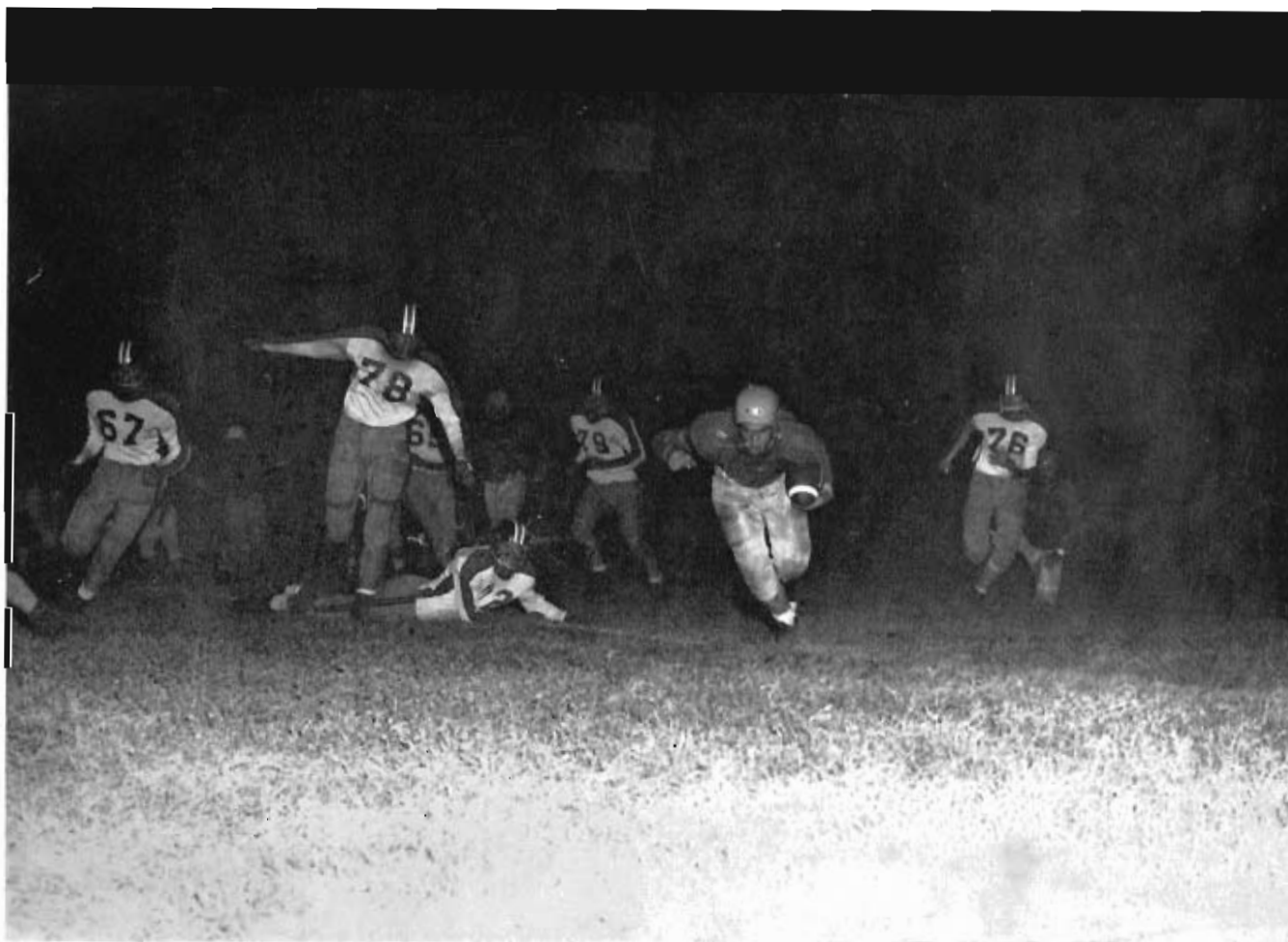



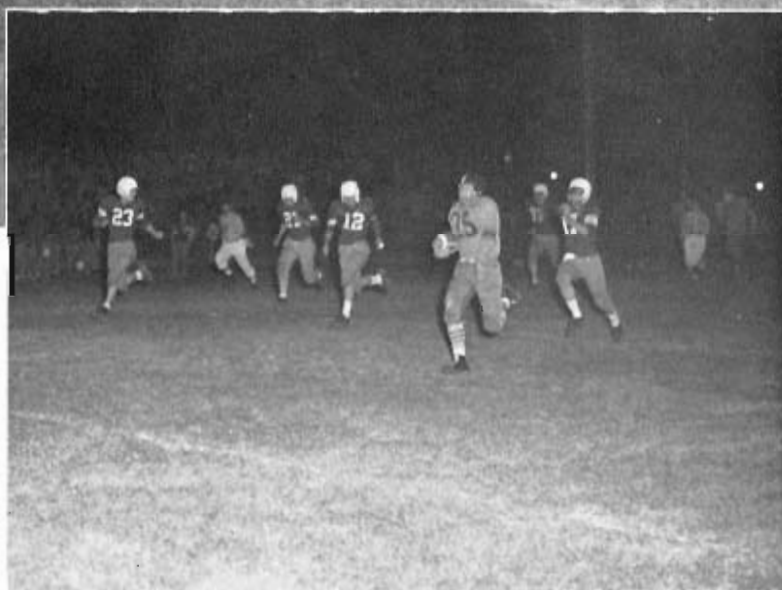

Smidt rips off more yardage for the statistics against Midland.

Jacobsen heads for paydirt in another of his thrilling runs.



Surface, 2nd Team NCC  
Tackle



Fyfe, Tackle



R. Ozane, End



R. Troyer, Guard



D. Smith, Center



D. Bulace, Back



R. Roggy, Back

To single out a specific play or a specific individual for the success of our team would be impractical. At times we saw ragged play, but for those times we witnessed this type of play we more often viewed a caliber of play comparative to the "Sunday afternoon games." Brilliant running on a part of the backfield brought cheers from the large crowds. The bruising line plays too, were a major factor in the success of the past season. With the present coaching staff and the "will to win" —NSTC will be a power to be reckoned with for years to come.



All work and no play for the managers! With pride they can point to their part in making a winning team. The many long hours spent in the conditioning of players, taping of ankles and repairing of equipment are too often not appreciated. Managers were: Al Lewandowski, Gale Johnson, Leo Turner, Marv Rector, Loyd Andrews and William Pen.



## It ain't necessarily so—

Visitors to our campus the past year were either mis-informed or shooting too high. In a mid-night raid on the campus "the neighbors down the road" displayed their artistic abilities and proceeded to advertise their intentions. The end result was a night in the "barbed wire hotel" and more humiliating the defeat of their football team by the score of 13-7.



C. Thorell, Back



K. Ozane, End



Wagner, Tackle



Rolls, Back



Encouraging in the least was the depth of material displayed by the 1956 Antelopes. More encouraging was the freedom with which these boys were allowed to play. In the last few games with Boroff on the injured list we witnessed the "Homer Flash" Larry Jacobsen tear up the opposing lines with his tremendous speed and rushing.



J. Moritz, Tackle



Pat Hoyt, Back



O'Neil, Center



Lawhead, Back



Peterson, Back

## Schedule

We		They
52	McPherson, Kans.	7
18	Fort Hays, Kans.	6
14	Peru State	12
26	Midland	0
27	Deane	7
13	Hastings	7
44	Chadron State	6
26	Wayne State	0
35	Nebraska Wesleyan	12



## Head Football Coach Al Zikmund

As a tribute to his success in guiding NSTC to its second consecutive NCC championship, our coach was again selected Nebraska College Conference Coach of the year. "Zik" in his modest way is not one to take all of the credit. He has repeated over and over that it takes a "will to win" and a capable coaching staff. Indications are that he had both.



## The 1956 Antelopes

FIRST ROW: left to right, Hawley, Dohrman, D. Smith, Poore, Mills, Augustyn, J. Thorall, Bubak, R. Troyer, Hinkle, Gierhan, Wolfe, Zikmund, Copeland. SECOND ROW: Stone, Sprague, O'Neill, Piskorski, P. Moritz, Moore, Forche, Yocum, Desch, Armstrong, Lyons, A. Weigand, Goa. THIRD ROW: Andrews, L. Smith, Smidt, J. Smith, Lawhead, G. Johnson, Epp, Mosher, Surface, McFarland, Nelson, Paterson, Boyle, G. Johnson. FOURTH ROW: K. Ozanne, B. Bowers, C. Thorell, Boroff, Jacobsen, Bishop, Fyfe, Rolls, Roggy, Wagner, R. Ozanne, J. Moritz, Hoyt, Turner.

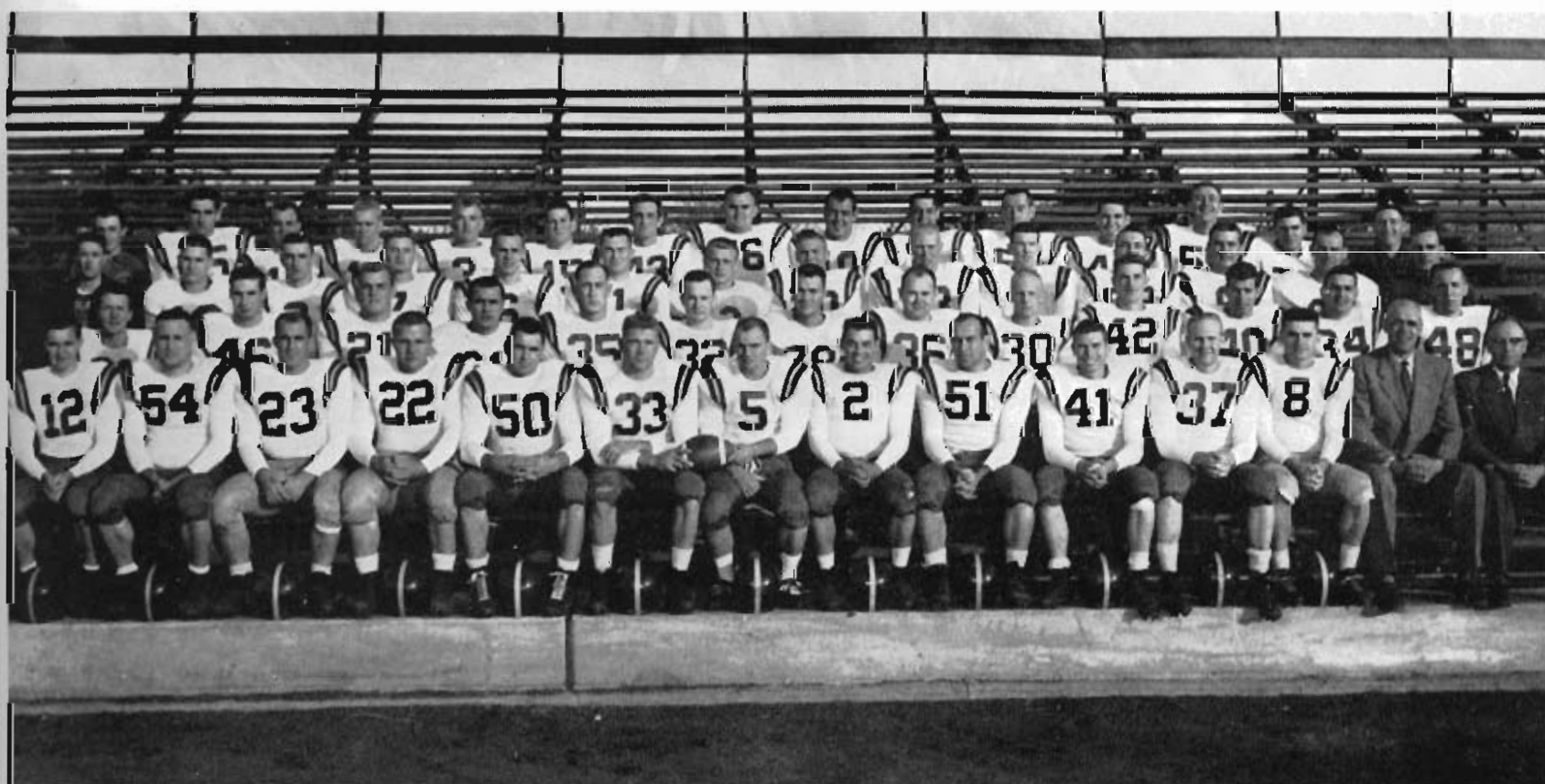



Los Livingston



Leland Copeland

## Assistant Coaches

They toiled long and hard on the dusty fields. Most often the only person to receive acclaim for a winning team is the head coach. In this instance we know different. Head Coach Zikmund has nothing but the highest praise for his able assistants, without whom the story might have been different.

The trophy case in the Gym is becoming short of space. With the athletic accomplishments of NSTC in the past few years we have received many tokens of achievement. Here the coaches view some of the more recent trophies.





## "B" SQUAD

The "B" Squad too has a right to glory. They too had an undefeated football season. Often we forget about these boys who devote as much time and effort towards conditioning and practice as the Varsity.



Bill Schaeffer—B Squad Coach

## Schedule

We		They
31	Fort Hays	19
19	Fort Hays	13

FIRST ROW: left to right, Wells, Stemper, Watson, Swott, Drimel, V. Falter, Rader, Kesselring, Kegley. SECOND ROW: Gahram, Conrad, James, Stevenson, Bomburger, Friedo, Votaw, Bailey. THIRD ROW: Deist, Jacobs, Wilson, Shelton, Jones, Hughes, M. Smidt, Gray, Steele, Fitzgerald, P. Moritz, Piskorski, T. Moritz, Pauchek, Snoll. FOURTH ROW: Hatcher, Price, Fecht, Colvert, Rerucha, Andrews.

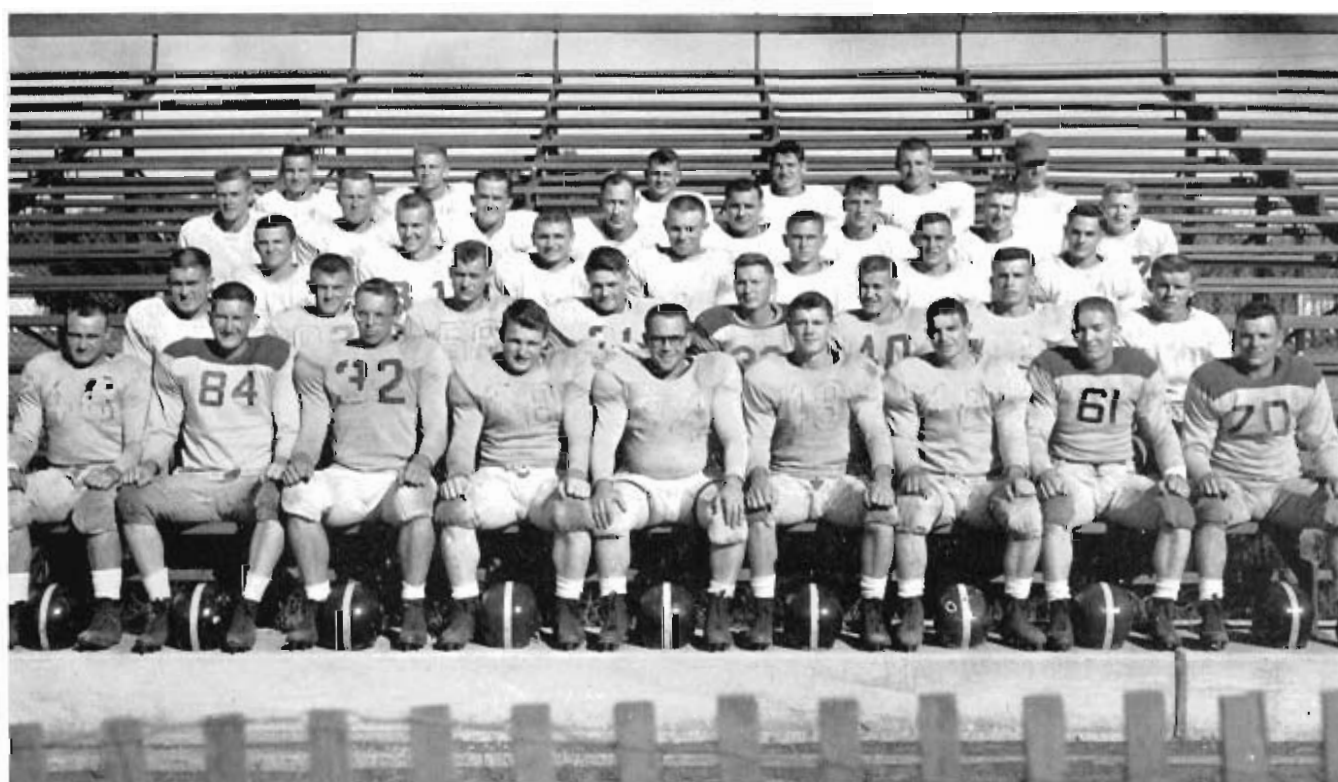



Coach Foster prepares to send the boys on their merry way with a blast from his trusty six gun.

Competition in the cross country has been only recently introduced to the NSTC scene. Scene for the running this year was the Kearney Country Club, which offered the boys some stiff competition. The Hill and Dalers fared well in each meet in which they were entered.



King rushes to overtake his opponent in a thrilling finish.

## CROSS COUNTRY

Coach Foster, Harsin, Griffith, Snell, Mars, King, Burton.



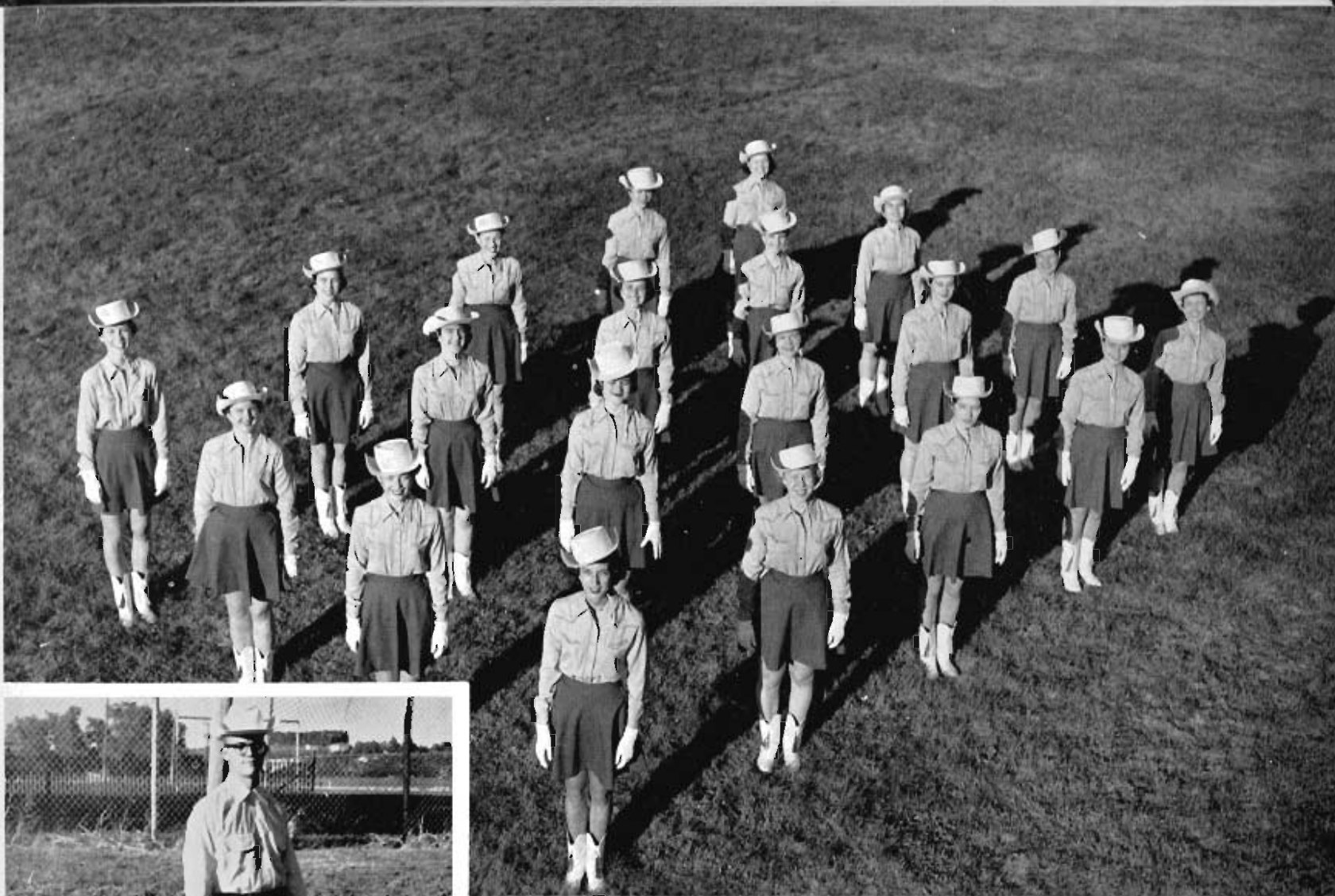

Drill Master for the Wagoners, Bill Boyd.

## WAGONEERS

Some of us go to the game to watch the game, others go to watch the cheerleaders, and yet others go to watch the Wagoners with their short skirts and precision movement. Organized on the NSTC campus in 1955 the Wagoners have become a well known campus group. The Wagoners are under the supervision of the Physical Education Department, with Miss Orcutt as director.

In addition to performances at half time for Basketball and Football the Wagoners have the additional duty of representing NSTC in college sponsored parades. Here the Wagoners are pictured as they marched in the Homecoming parade.





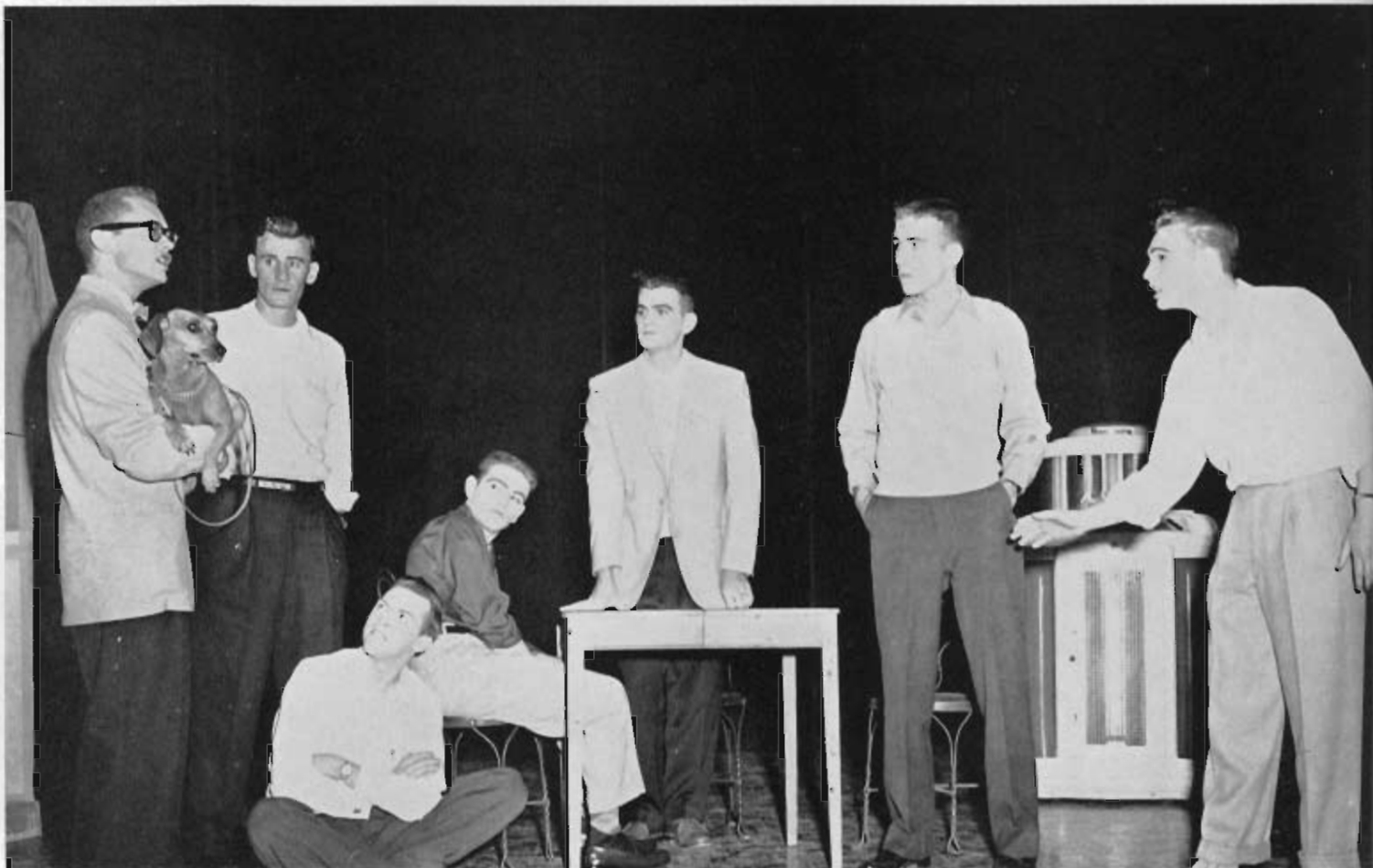

Listen bub!!!—why don't you go try and fly a cloud?

## B ERNADINE

Karen—"Oh"—Lorna—"No"—Joellyn—"Hello Mother."



Listen—"If you think I can make you look like Clark Gable you're nuts."  
"Talluhla Bankhead—maybe?"



## RALLY!!

Co-captains Thorell and Augustyn tell the unruly crowd—"We're going to tie 'em up in knots, stomp 'em all the way up the hill to Kearney Lake, and then ship 'em off to China."

With a winning team comes enthusiasm. Loyal fans to the cause this year kicked up their heels and really let loose at some of the pep rallies. Students were more than eager to get out of classes and head downtown to unleash some of their spirit. Ending in the Auditorium the team gets a gala send off with Gerry Jordan ringing the victory bell and the cheerleaders keeping time to the strains "I'll be Glad When you are Dead You Rascal You."









"Hey Joe, where's my shirt?" "I don't know. Who's got my new grey jacket tonight?" "Pipe down in there, you guys, I'm trying to listen to the radio." "Why don't you all shut up so I can get some sleep?" "Aw, get out of bed and come play poker with us, ya' lazy bum." And in the room next door, "Sally, you take off my green sweater this minute." "I won't hurt it. I'm going to the show with Jack tonight." "Why don't you just stay here and play pinochle? The show won't be any fun." And that's the way life goes, borrowing other peoples clothes, playing cards, throwing parties, sleeping at night, and occasionally even doing a bit of studying in Kearney's

# Living Groups





FIRST ROW: Left to Right—Mulbach, Truman, Grannell, French, Burkland, Dikeman, Watkins, Rosendahl, Kopha. SECOND ROW: Bullman, Bryan, Holst, Masters, Donahoe, Jurgens, Tyler, Erikson. THIRD ROW: Bowes, Elfring, Estergard, Nachtmann, Whitaker, Harrelson, Himmelberg, Peterson, McNulty, Hoback, Hoiden.

# C A S E H A L L



FIRST ROW: Left to Right—Swanson, Waddell, Beck, Woolen, Peterson. SECOND ROW: Chamberlain, Gifford, Collins, Kleino, Peregrine, Reinmuth, Mindrup, Boskr, Molezyk, Chamosa, Spanel, Lend. THIRD ROW: Waldmann, Furse, Dunovitz, Cross, Owens, Morion, Patterson, Grandgenett, Brogden, Reutlinger, Wilcox, Engle. FOURTH ROW: Magill, Zapp, Gordon, Peak, Widdowson, Dinkelman, Goble, Fankell, Stanka, Anoli, Pierson, Anderson. FIFTH ROW: Kuiper, Robinson, Oelschlager, Manfield, Gardner, Christensen, Marquez, Bals, Rockefeller, Morgan, Foster.

FIRST ROW: Left to Right—Donelson, Rodehorst, Stoiz, Leggett, Sohus, Brute. SECOND ROW: Swanson, Williams, McCarty, Schulte, Ina's, Jablonski, Schmeier, Schinzel, Enders, Wiley. THIRD ROW: Bitt, Gibson, Shafer, Nelson, Sampy, Oregren, Stadler, Idelman, Olson, Anderson, Knuss, Edson, Fitzgerald, Kennedy. FOURTH ROW: Maglier, Hickenbottom, Hendrickson, Dorn, Peters, Baker, Tissen, Gollus, Turner, Ackerson, Hyde, Beranek. FIFTH ROW: Fenstermacher, Kasha, Lonn, Horn, Burd, Axhill, Thorpe, Pribyl, Fochman, Miller, Hervert.





# M A R T I N



FIRST ROW: Left to Right—Oliver, Ronne, Schurr, Bogardus, Wood, George, Daubendick. SECOND ROW: Dunlap, Mecke, Cornford, Adams, Anderson, Pollock, Minshull, Hirst, Lowandowski, Bakr, Richards, Helms.



FIRST ROW: Left to Right—Mitchell, Palmer, Boyer, Hendrickson, Wickerson, Calvin, Weekly, Savely, Mattson, Von Ohlen, Suck, Hart. SECOND ROW: Woodruff, Ronne, Dusek, Richardson, Ottun, Murray, Snyder, Armstrong, Robinson, Wolfe, Kontner, Fastenau, Novosad, Johnson, Harriold. THIRD ROW: Ott, Wuddemon, Dickering, Garretson, Johnson, Brodino, Corkill, Hillmer, Ingram, Rippen, Kivlighin, Kelly, Aspergin, Schafer, Nicodemus.

FIRST ROW: Left to Right—Stay, Epp, Parsons, Struve, Hickman, Viren. SECOND ROW: Pool, Pabon, Cunningham, Buffington, Kyes, Starr, Paterson, Miller, Hinton, Sioblar, Covey, Rubesman, Novosad. THIRD ROW: Baker, Cowger, Clark, Scholl, Manhart, Rorell, McRoberts, Bomberger, Baumgartner, Helferty, Wagner, Wells, McMahon, Yost.



# H A L L





FIRST ROW: Left to Right—Thayer, Gwinner, Eversoll. SECOND ROW: Hendricks, Marshall, Fitch, Exstrom, Jacobsen.

FIRST ROW: Left to Right—Mars, Boyle, Schulke, Rodawald, Gormely, Loomis, Meyers. SECOND ROW: Waldeman, French, Walsh, Marshall, Kohl, Chalupa, Condra, Loesch, McMullen. THIRD ROW: Goodman, Bauer, Munson, Steinkruger, Tatum, Smith, Magil, Metzger, Smith. FOURTH ROW: Cox, Bricker, Boilsen, Unger, Rears, Docker, Smith, Anderson.

M  
E  
N  
S  
  
H  
A  
L  
L



FIRST ROW: Left to Right—Kaufman, Casson, Connley, Markell, Walters, Space, Jackson, Hemelstrand. SECOND ROW: Kile, Hartman, Bailey, Parks, Ramsey, Downay, Stoddard. THIRD ROW: Hendrickson, Nelson, Stevens, Vachek, Woodward, Spurrier, Stricker, Balderstow.







Fl  
W  
L



## WEST WING

FIRST ROW: left to right, Miller, Dunderson, Gabbert, Brady, Cook. SECOND ROW: Salisbury, Hyde, Wilson, Waldo, Johnson, Watkins, Nelson, Paloveck, Brown. THIRD ROW: Holmes, Moritz, McCullough, Lans, Snyder, Martin, Russell.

## GREEN TERRACE



Housemother of Green Terrace is Mrs. Rachel Blaich.

FIRST ROW: left to right, Hodge, Kilo, Sinnen, Rakes. SECOND ROW: Zook, Mikkelsen, Everts, Stuzman. THIRD ROW: Connolly, Fyfe, Jacobsen, Roth, Ewoldt, Ormond, Irvine, Sorenson.

## EAST WING











IFS COUNCIL: Left to Right—Reicks, Rippon. ROW 2, Aspergen, Danker, Crowley, Stutheit, Johnson. ROW 3, Ott, Hillmer, Johnson, Beavers, Hardwick, Strasburg, Morris.

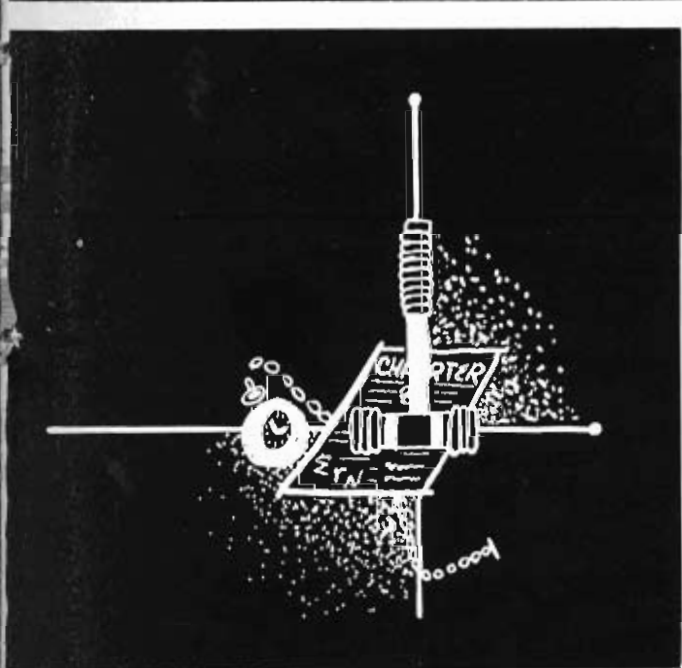

"For Wheels who want to Get Rolling." They hadn't known exactly what to expect, but they went along because everyone else was going. It has been four years now and we found that campus life would be somewhat more than dull, without the social life. They will remember the days of both work and fun, and they were both proud and happy to have known that they had been active in Kearney's

# Organizations



ROW 1, left to right: Fiobig, Nicodemus, Ott, Wurdeman. ROW 2: Deck, Harris, Altmaier, Rohrick, McHarque, Read, Sandermen, Fauset, L. Paterson. ROW 3: Shaffer, Jamison, C. Paterson, Tilmanis, Carroll, Strasburg, Siebler, Rubeck, Eckhout.

## DELTA PI BETA

Founded on NSTC campus in 1911.

Won second place in homecoming parade.

Annual event is the Cotton Ball.

Sponsor Lily parade for Crippled Children.

Twenty-four active members, twenty-four pledges.

Presidents were Pat Ott and Marci Jo Nicodemus.



ROW 1, left to right: Morgan, Gardner. ROW 2: Goedert, Thorpe, Suchy. ROW 3: Mills, Cox, Miller, Owens, Cross, Bowes, Florea, Guynan. ROW 4: Cowan, Mann, Yost, Fee, Crutcher, Axtell, Patterson, Sunquist.

## PLEDGES

### Delta Sweetheart

The Delta Sweetheart for the year 1956-1957 was Miss Kay Strasburg. Court attendants were Bernadine Eckout, Barb Robrich, Noreen Wurdeman, Marci Jo Nicodemus, and Pinky Carroll.







## SIGMA THETA PHI

Butterfly Dance



ROW 1, left to right: N. Johnson, Epp, Casper, Brown, Andersen, Parsons, Hellman, Freeman. ROW 2: Dusek, Struve, J. Novosad, Ivers, Milne, Ecklund, B. Smith, Kivlighn. ROW 3: Schulke, Viren, Sields, Rubsman, Fastenau, J. Anderson, Kentnor, Corkill, Howitt, Starr, A. Mitchell, Lundy, A. Johnson, C. Anderson, Darling, Bishop, Dawes, J. Mitchell, Long, K. Nelson, K. Caspers, M. Novosad.

Organized on NSTC campus in 1915  
 Offers Sigma Theta Phi  
 Agnes Knutzen Anderson Scholarship  
 President is Leora Rippen  
 Sponsor is Miss Ockinga  
 42 active members, 39 pledges

## Sigma Sweetheart

Miss Lee Rippen, 1957 Sweetheart



ROW 1, left to right: Maul, Jablonski, Schleeter, P. Armstrong, S. Peterson, D. Prible, Schinzel, Foster, Patterson. ROW 2: E. Raymond, Miller, Hickman, Nyquist, P. Lee, Stone, Rodine, Robinson, Jorgenson. ROW 3: P. Kelley, Manfull, Donelson, Heaton, Magill, Bryan, Hoon, J. Gordon, Baker, Peak, Covey, Turner, Zapp, Golus, Oelschlager, Ortengren, S. Smith, Keiper, Elfring.

## PLEDGES

Sigma Theta Phi Actives and alumni banquet together during homecoming festivities at the Fort Kearney Hotel.



# ZETA CHI ALPHA

Organized on NSTC Campus in 1935

Sponsor is Miss Failor

President is Patricia Robinson

Sponsor Mother's Tea, Cinderella Ball

Annual event is Spring Formal

41 Active members



Zetas and their best bo's live it up at the annual Cinderella Dance.

ROW 1, left to right: Frates, Aspegren, Robinson, Ronne. ROW 2: Brown, Savely, Hart, Kean, Ronno, Miller, Bumgarner, Murray, Kyes, Forell, George. ROW 3: Ricketts, Baker, Johnson, Ware, Armstrong, Richards, Welto, Snyder, Hulshizer, Oliver, Catterson, Suck. ROW 4: Wagner, Calvin, Hilforty, Ingram, Hillmer, Minshull, Wells, McRoberts, Hinton, Chloupek, Dr. Failor.







ROW 1, left to right: Birt, Van Pelt, Petersen, Roinmuth, Marquez, Alexander, Burd, Lendt, Palmer, Collins. ROW 2: Mattson, Shafer, Bogardus, Morgan, Rockefeller, Miller, Pickering, Buffington, Wood. ROW 3: Harrifeld, Pierson, Peres, Mess, Nelson, Harrelson, Widdowson, Koehn, Reidy, Mecke.

## PLEDGES

Miss Pat Robinson, 1956-1957 Cinderella of Zeta Chi Alpha Sorority.





ROW 1, left to right: Stay, Danker, Albin, Bradshaw. ROW 2: Holmgren, Stutholt, Holst, Olson. ROW 3: Fitzgerald, Rainforth, Mueller, Jurgens, Swanson. ROW 4: Miss Collier, McClure, O'Connor, Robinson, Worley, Shafer, Miss Klein.

## KAPPA ALPHA PHI

Organized on NSTC Campus in 1956  
 Eighteen Charter Members  
 President is Sharon Danker  
 Sponsors are Miss Collier and Miss Klein  
 Colors are Blue and White

# SIGMA UPSILON NU

Organized on NSTC Campus December 10, 1956

Thirty-two charter members

Annual event is Spring Formal

President First Semester, Don Hein

President Second Semester, Jim Hansen

Colors are Black and Gold

Strives for Leadership and Scholarship

ROW 1, left to right: Stutzman, Hansen, Crowley. ROW 2: Stransky, G. Cook, Reicks, Mitchell, Zeidiger, Hein, Epp, J. Rerucha, Roberts.  
ROW 3: B. Bowers, Augustin, Sutton, Kraase, Stopkotte, Seymour, Steinkruger, Jordan, L. Rerucha. ROW 4: Nicholson, Witt, J. Crook,  
Mason, Clement, Johnson, Loesch, Allen, Collison, Smith, J. Bowers, Ramsey.







ROW 1, left to right: Folker, Holm, Yanda, Hokum. ROW 2: Rauert, Shields, Anderson, Nelson, Stalker, Chambers, Moor. ROW 3: Jack, Morgan, Troyer, Wiseirski, Mills, Robertson, Morris, Desch. ROW 4: Hinkle, Hailo, Worman, Madsen, Goa, Hardwick, Wittrock.

## CALEDONIAN

Founded on NSTC Campus in 1918

Sponsor is Mr. Cucci

Sponsors the Bowery Ball

First Semester President—Lee Holm

Second Semester President—Bill Hardwick

Third place in Homecoming Floats

Only non-Greek Fraternity on Campus



ROW 1, left to right: Hammond, Yerg, Sterling, Friede, Clark, Everett. ROW 2: Woodward, Reck, Wirfel, Nickman, Haskins, Kossolring, Hughes, Downey. ROW 3: Handricks, Nickell, Bailey, Parks, Fisher, Rogers, Peck, D. Anderson, Westcott. ROW 4: Hemelstrang, Fitzgerald, Jorgenson, Meyer, Byersdorf, Valavok, Reher, Farnstrom, Austin, Ingram, Jacobsen.

## PLEDGES

### Caledonian Sweetheart

Miss Nancy Deck, 1956-1957 Sweetheart of Caledonian Fraternity was crowned at the Fall dance at the 1733 Ranch.





Bernice Smith, Phi Tau Sweetheart

## PHI TAU GAMMA

ROW 1, left to right: Crowley, Rademacher, Beavers, Jelden, Hahn, Asher. ROW 2: Weeks, Metz, Holdenbrand, Brady, Phillips, Larsen, Piester, Ames, Stone, Peterson, Stock. ROW 3: Waldo, Price, Kempf, Mattson, Kelly, Sanford, Bickford, McCullough, Kenney, Koeppen, Hansen, L. Peterson. ROW 4: Ehly, Rundstrom Farrar, Jacobs, Wort, Wagner, Farm, Surface, Skow, Morrow, Boyd, Johnson.

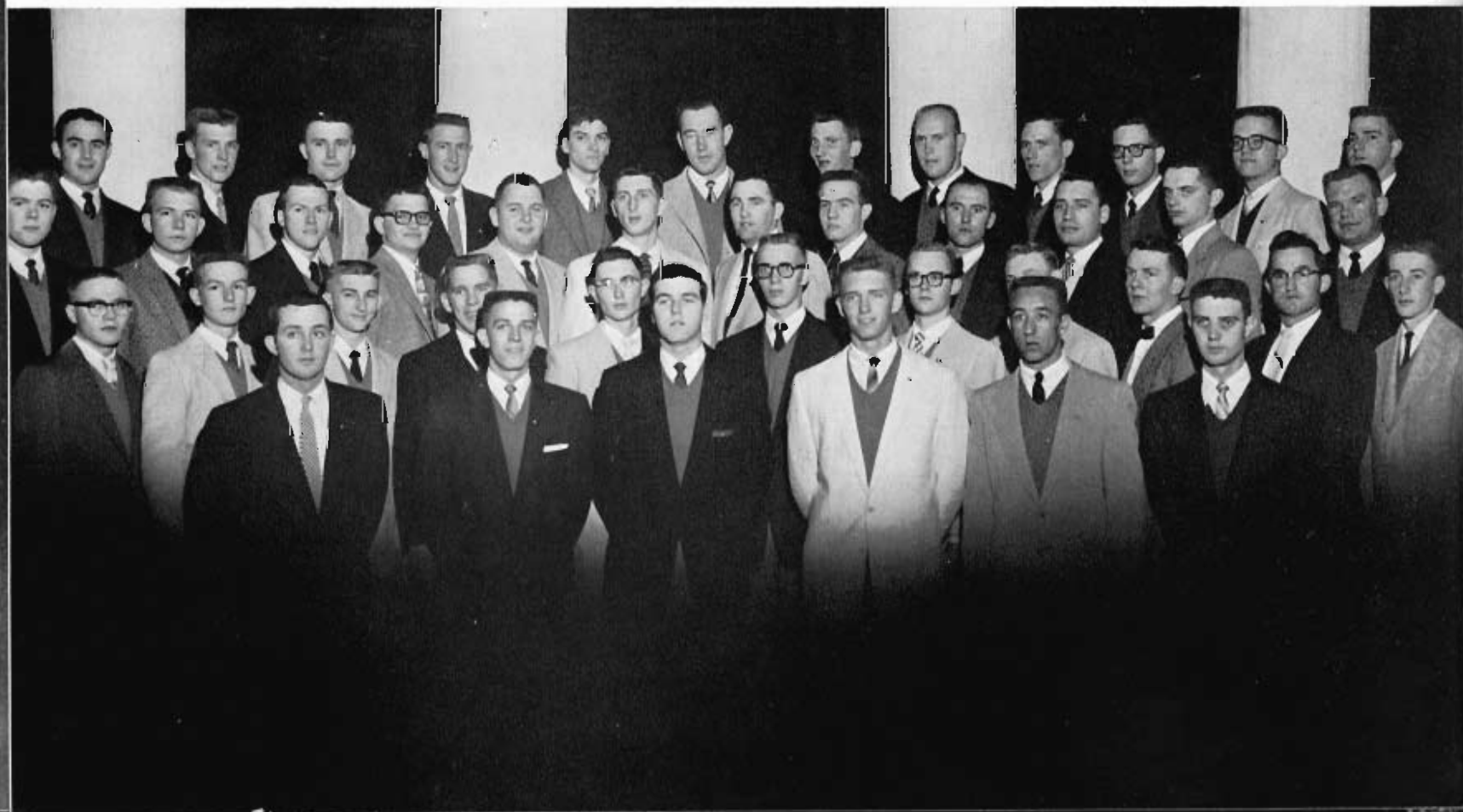



Founded on NSTC Campus 1911

Total Active Membership 41

Pledge Membership 12

Sponsor is Mr. Adams

Winner of Homecoming Float

Annual function is Spring Formal

Bill Beavers is Chancellor



Phi Tau Spring Formal

## PLEDGES

ROW 1, left to right: Gerber, Bydalek, Griffith, McMullen, Shelton. ROW 2: Armogast, Martin, Leonard, Burton, Condra, Gamill, Gamel.



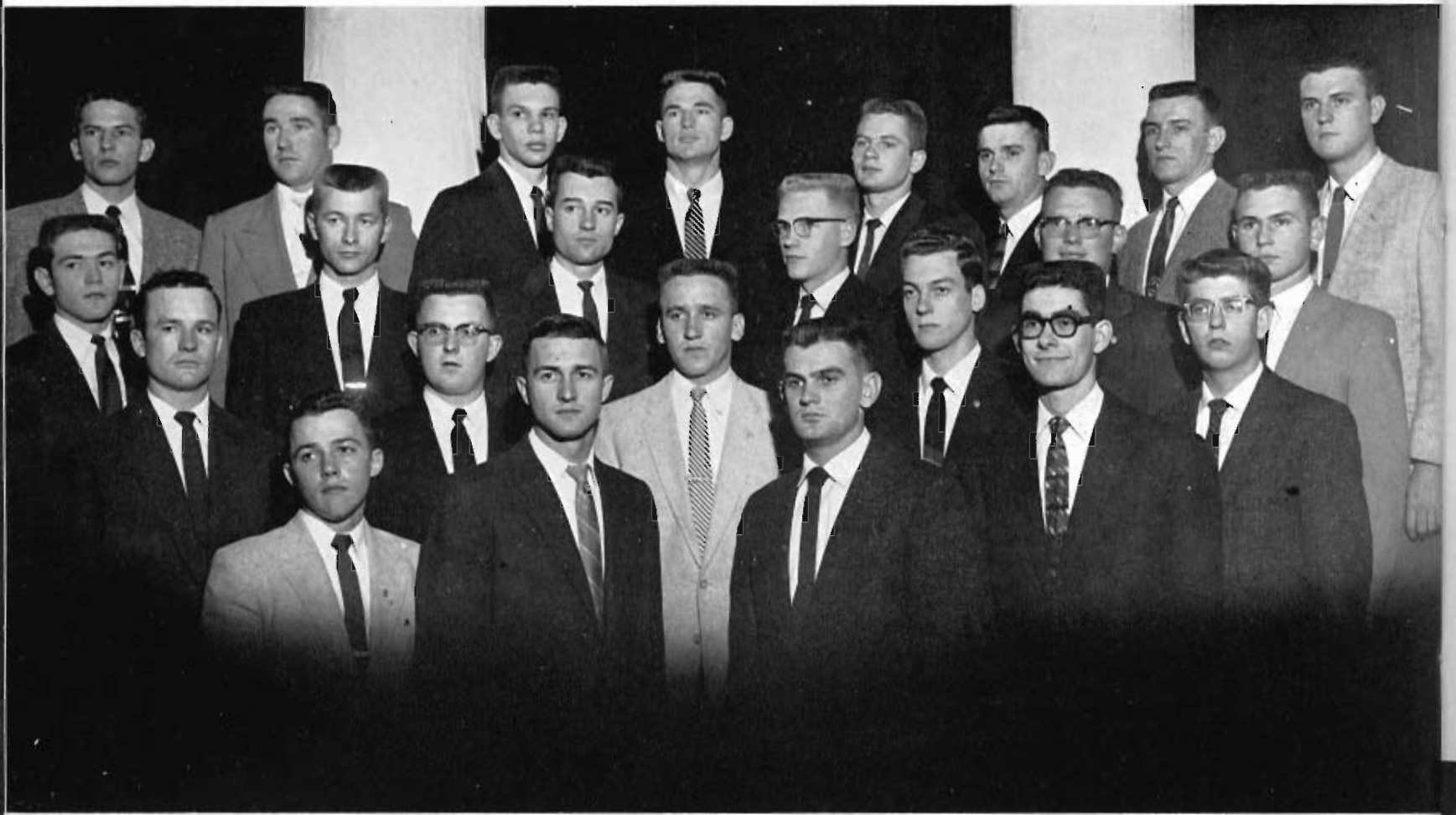

ROW 1, left to right: Lowandowski, Falter, Black, Jim Smith. ROW 2: Fausset, Harrington, Robinson, Evorsoll, Hamar, Jones. ROW 3: Ewoldt, Ozane, Gebbert, Armstrong, Joe Smith, Wolfe, Smidt, Trump.

## PHI PHI PHI

Organized on NSTC Campus in 1955

President 1st Semester, Dale Falter

President 2nd Semester, Dale Black

Colors are Black and White

Sponsor Hobo Hop and Spring Formal

Sponsor is Mr. McGee

Miss Donna Harris,  
1957 Phi Phi Phi Sweetheart



## PLEDGES

ROW 1, left to right: Geiser, Larreau, Grey, Hatcher, L. Smith. ROW 2: Schulke, Wallor, Gomerly, Unger, T. Smith, Stoddard, Evans, Irvin, Lawhead, Ozano, Brody, Woszeki, V. Falter.





# VETERANS

Organized on NSTC Campus in 1954

Open to all students who are Veterans

Sponsors Scholarship for NSTC Student

Sponsors Loan Fund for Veterans

Furnish Color Guard for Home Football Games

President First Semester—Gerry Guzinski

President Second Semester—Roland Bowers

What better qualification need a person have than to be a Veteran and proudly carry the colors of our great country.





ROW 1, left to right: Milldyke, Albertson. ROW 2: Joyce Clark, Whitacre. ROW 3: Comstock, Bordorf, Fox, Jennings.

## DELTA PI OMEGA

Organized on NSTC Campus in 1956

Ten Charter Members

President is Dick Albertson

Vice-President is Bill Milldyke



## G OVERNMENT

Student Council President, Dick Mayberry

## STUDENT COUNCIL

Bill Beavers	Merna Rubesman	Sam Gamil	Jim Mitchell	Dale Black	Dayne Smith	Dean Jelden
Bev Long	Clark Yanda	Bill Hardwick	John Nicholson	Jean Nelson	Joellyn Gardner	Sammy Jackson





Student Council representatives are elected through a student vote of the Student Association. On the NSTC campus, which is no exception, elections are controlled by the Greeks. During the month of March the student apathy suddenly turns to activity. Torch parades, election rallies, the biggest signs, and calls of "you dirty politician" highlight the election activity.



Often we ask "and just what does the student council do?" We are sure of one thing at least—they do meet once a week in the Blue and Gold Room of the Student Union. What goes on in this little conclave often is classified as student opinion. Student opinion reached new lows during the years 1956-1957. Advisors to the Student Council for the past year were Miss Roberts and Dr. Kruebeck.



ROW 1, left to right: Hillmer, Mrs. Steinmeyer, Mrs. Rubeck, Ronne. ROW 2: Brodine, Siebler, Minshull, Welte, Kyes, Baumgartner, Murray, Palmor.

## Martin Hall Council

Residents of Martin Hall for women students are governed by an elected board of officers. These officers are responsible for maintaining order in the Hall. Serving as President of the Martin Council for this year was Adell Hillmer. Mrs. Steinmeyer is the housemother for this unit, assisted by Mrs. Rubeck. Residence in Martin Hall is restricted to girls of the Sophomore, Junior and Senior Class.

## Case Hall Council

Joellyn Gardner is the elected President of the Case Hall Council. The Case Hall Council in cooperation with the housemother, Mrs. Mathews, is responsible for maintaining law and order amongst those unruly freshmen girls. As of this year all residents of Case Hall are freshmen girls. Residents of the women's lounge, Case Hall, are Freshmen, Sophomore, Junior and some lost Senior boys.



ROW 1, left to right: Golus, Oelschlager, Harrelson, Whitaker, Perogrino, Schinzol, Schutte. ROW 2: Muhlbach, Reinmuth, Edelman, Donahoe, Mrs. Mathews, Kasha, Gardner, Cross, Dunevitz.





Harrington, Smidt, Trump, Robertson, Black, Armstrong, Hockum, Jack.

## Men's Hall Council

Men's Hall Council is responsible for the conduct of those personnel residing in Mens' Hall. Their job is no small one. With some 130 residents of the hall, it at times would appear to be impossible to ride herd on the Freshmen. However, we note that there has been no listed murders, or near murders, so the council must be doing a good job.

Housemother of Men's Hall, Mrs. Sena Long



The council of Veteran' Village is often faced with some perplexing problems. As the administrative group of the village they are called upon to make housing arrangements based on a priority basis. Then too, there are the kids. At last count there were some 80 children living in the village. This would indicate that veterans are a busy lot. Although some balk at the classification—we like to refer to it as the "hatchery."



## Vets Village Council

Advisor Mr. Casey, Simpson, Yung, Johnson, Halbert, Hunn, Mayor Brown.

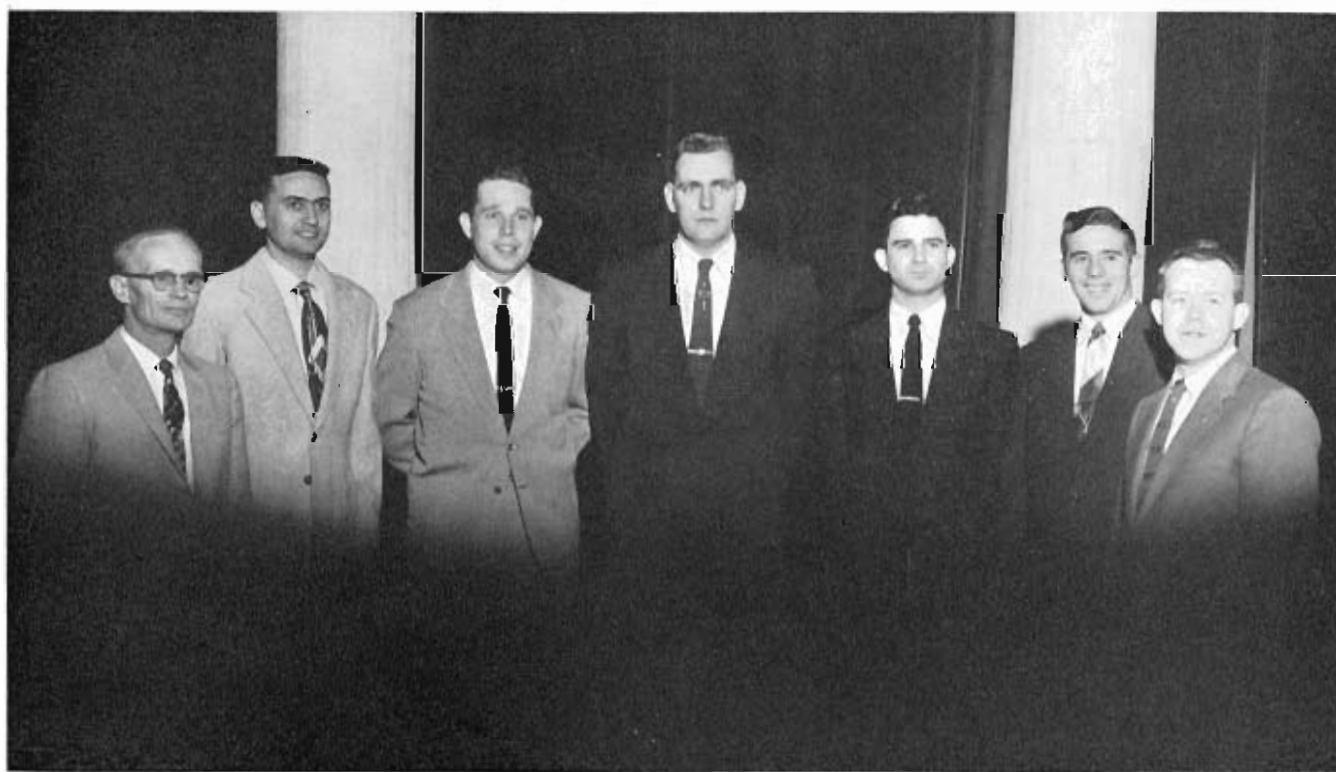

## HONORARIES

Membership in NSTC's honorary organizations is limited to those students who have shown outstanding abilities in their field and who have maintained an above average scholastic average in subject matter. The primary purpose of all honorary organizations is to further the student's interest in the field with which the organization is associated.

## DELTA OMICRON

Delta Omicron was established on the NSTC campus in 1954. Its purpose is to create and foster fellowship and to stimulate the appreciation of good music. Members are required to maintain the highest possible scholastic average and to give material aid to any needy and worthy student.

Joyce Mitchell, President, Lee Rippen, Mrs. Hansen, Sponsor, Carole Anderson, Carol Saum, Jo Kivilign.







ROW 1, left to right: Marshall, Foster, Huntley, Van Ohlen, Austin, Failor, Mueling. ROW 2: Goetscius, Hokum, Viren, Saum, Mitchell, Walcott, Augustin, Holliday. ROW 3: Urwiller, Jenkins, Ronne, Brodine, Armstrong, Ott, Lewandowski, Briggs.

## KAPPA DELTA PI

Eta Phi Chapter of Kappa Delta Pi was founded on the NSTC campus on June 11, 1953. Its purpose is to encourage high profession, intellectual and personal standards and to recognize outstanding contributions to education. Membership is awarded to students who have reached at least Junior standing and who meet certain high standards of scholarship as shown in class standings. Betty VonOhlen is president.



Left to right: Hahn, D. Johnson, Dean Stutheit, Sponsor, L. Johnson, B. Bowers.

## MEN'S LEAGUE

Founded on NSTC Campus in 1912

Sponsor Men's League Loan Fund

All male students hold membership

Sponsor Annual Picnic and Smoker

President is Burns Bowers



ROW 1, left to right: Golus, Schurr, Pickering, Baker, Saum, Robinson, Corkill, Kleper, Wood, Mrs. Sisler, sponsor. ROW 2: Viren, Welte, Von Ohlen, Hillmer, Boyer, Ottun, Dusek.

## WOMEN'S LEAGUE

All campus organization

Sponsors Mother's Tea

Maintains Loan Fund

Sponsors Secondary Teacher Scholarship

Founded on KSTC Campus in 1912

President is Patricia Robinson





ROW 1, left to right: Moor, Dr. Morse, Dr. Fox, Haskin. ROW 2: Swanson, Crowley, Mr. Larson, States, Mr. Beckman, Anderson, Hamar.

## LAMBDA DELTA LAMBDA

Organized on NSTC Campus in 1931  
 National Honorary Physical Science Fraternity  
 President is Jerry Haskin  
 National President is Dr. Fox  
 20 Active Members  
 Promotes interest and scholarship  
 Epsilon Chapter

Nu Chapter  
 National Business Education Fraternity  
 Organized on NSTC campus 1929  
 Promotes scholarship and interest in business  
 President is George Morgan  
 Sponsor is Don Jester

## PI OMEGA PI

ROW 1, left to right: Rademacher, Ronne, Morgan, Jester. ROW 2: Halbert, Ronne, Heins, Nelson, Gunderson. ROW 3: Smith, Payton, Covey, Wells, Palmer, Woly. ROW 4: Holmes, Wagner, Rippen, Fee, Gunlicks, Holliday.





ROW 1, left to right: Main, Bradshaw, Bishop, Pollock, Siebler, Harris, Weeks, Mr. Ahrendts. ROW 2: Carroll, Jenkins, Wagner, Lochner, Kempf.

## PI KAPPA DELTA

National Honorary Speech Fraternity

20 Active Members

Sponsor is Harold Ahrendts

Organized on NSTC campus in 1924

President is Don Main

One of top twenty chapters in nation





# B I O M E D S



ROW 1, left to right: Moor, Pierson, Worley, Arent, Dr. Bliese. ROW 2: Nickman, Griffith, Stutheit, Swanson, Hemelstrand, Smith. ROW 3: Haskin, Anderson, Thompson, Chalupa, Meyer, Condra.

Bio-Meds is established to further interest for those students interested in pursuing the Medical Profession. President is B. Moor. Founded on NSTC campus in 1956.

Beta Beta Beta is affiliated with the Biology Department. Founded for the purpose of promoting interest in the life sciences. Founded on NSTC campus in 1955, President is John Anderson.

ROW 1, left to right: Dr. Bliese, Anderson. ROW 2: Moor, Nickman, Helmuth, Huntley, McNeil. ROW 3: Ashley, Clark, Johnston, Armstrong, Brown, Haskin, Nelson. ROW 4: Snyder, Anderson, Andrews, States, Thompson.



# B E T A B E T A B E T A

President of K-Club is Mike Augustyn. Sponsor is Mr. Foster.



Membership in the K-Club is limited to those students who have lettered in at least one major sport on the NSTC campus. K Club activities include the operation of concessions and service capacities for athletic events.

## K-CLUB

Xhi Phi is the honorary leadership and scholastic fraternity on the NSTC campus. Students are admitted according to leadership positions held and must have attained at least a 3.0 average. Bob Rademacher is President, Mr. Holmgren, sponsor.

## XHI PHI

ROW 1, left to right: Mitchell, Rademacher, Kivighin. ROW 2: Cargill, Dusek, Augustin, Otton, Ronne. ROW 3: Foster, Mr. Holmgren, Corkill, Jenkins, Rippen.





ROW 1, left to right: Mrs. Mantor, Holmgren, Gargill, Ott, Brodino. ROW 2: Stone, Ottun, Pickering, Jurgens, Baker, Smith. ROW 3: Morris, Christensen, Rainforth, Whitaker, Hickenbottom, Bantam, Cowan. ROW 4: Downey, Schram, Wilken, Travis, Peak, Nutter, Escritt. ROW 5: Mrs. Larson, McMahon, Wurdeman, Ackout, Jameson, Miss Williams.

## COLECHON

Organized in 1927, Colechon is an organization of the Home Economics Department. The purpose of this organization is to keep students abreast of the developments in every field of Home Ec. President is Blanche Cargill, Sponsor is Mrs. Mantor.

## KAPPA OMICRON PI

Kappa Omicron Pi is a honorary Home Economics Fraternity. Membership is limited to those students who have demonstrated outstanding abilities in the Home Ec Field.



ROW 1, left to right: Morris, Ottun, Ricketts, Brodino. ROW 2: Mrs. Mantor, Nicodemus, Cargill, Dusek, Miss Garrett. ROW 3: Van Camp, Ott, Wurdeman, Korsek.



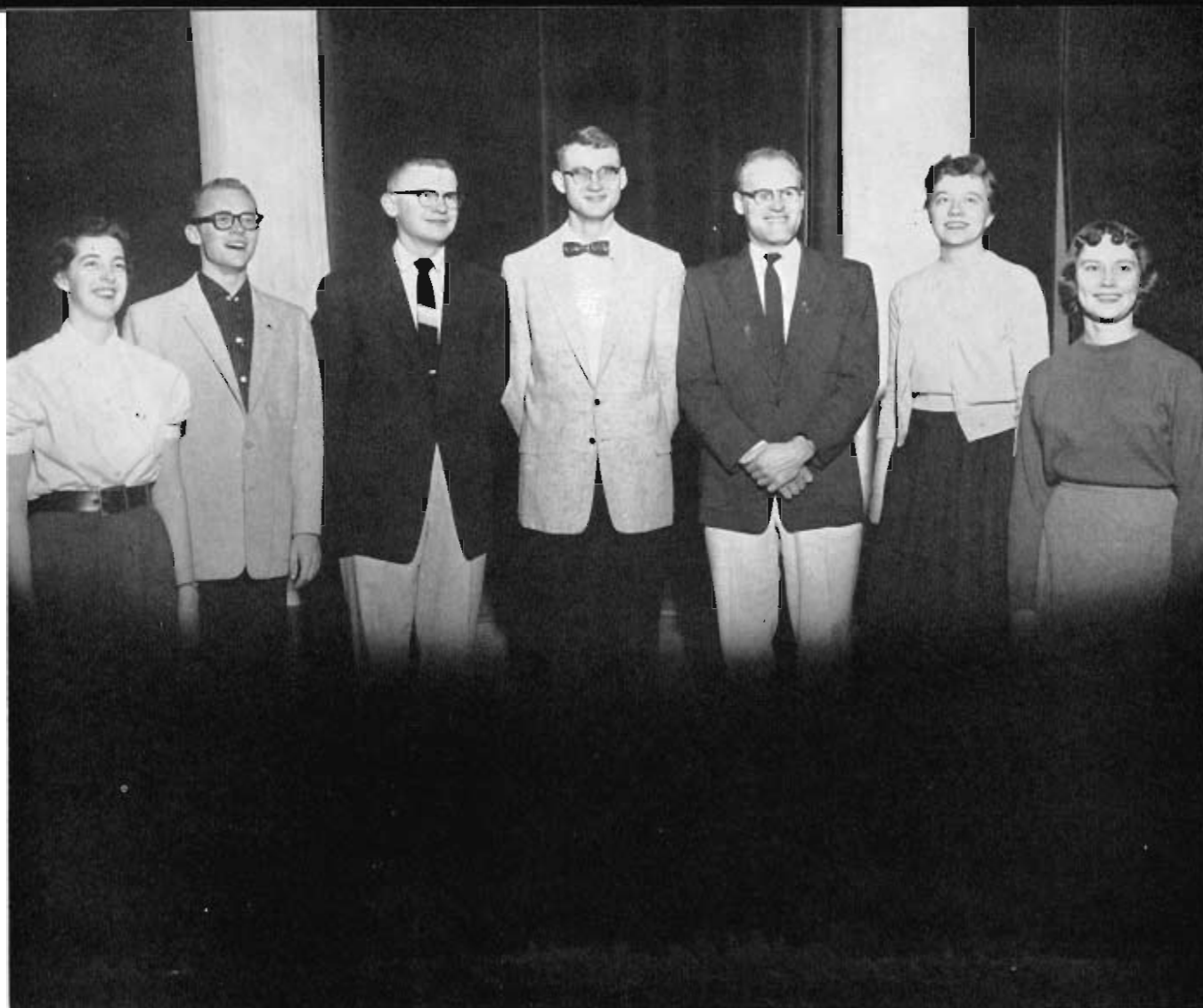

Foster, Sieber, Harwick, Jenkins, Hockum, Piester, Corkill.

## SIGMA TAU DELTA

National Honorary English Fraternity

Sponsor is C. T. Ryan

Publish Antler—Literary Publication

President is Arlene Foster

Membership open to English majors and minors

National Dramatic Arts Fraternity

Sponsor is Richard Welsbacher

Established on NSTC Campus in September 1954

Nine active members

President is Arydce Carroll

Sponsors Spring Theater Party

Award for student actor in best initial role

## ALPHA PSI OMEGA

Carroll, Harris, Main, Jenkins, Welsbacher, Black, Piester, Kempf.

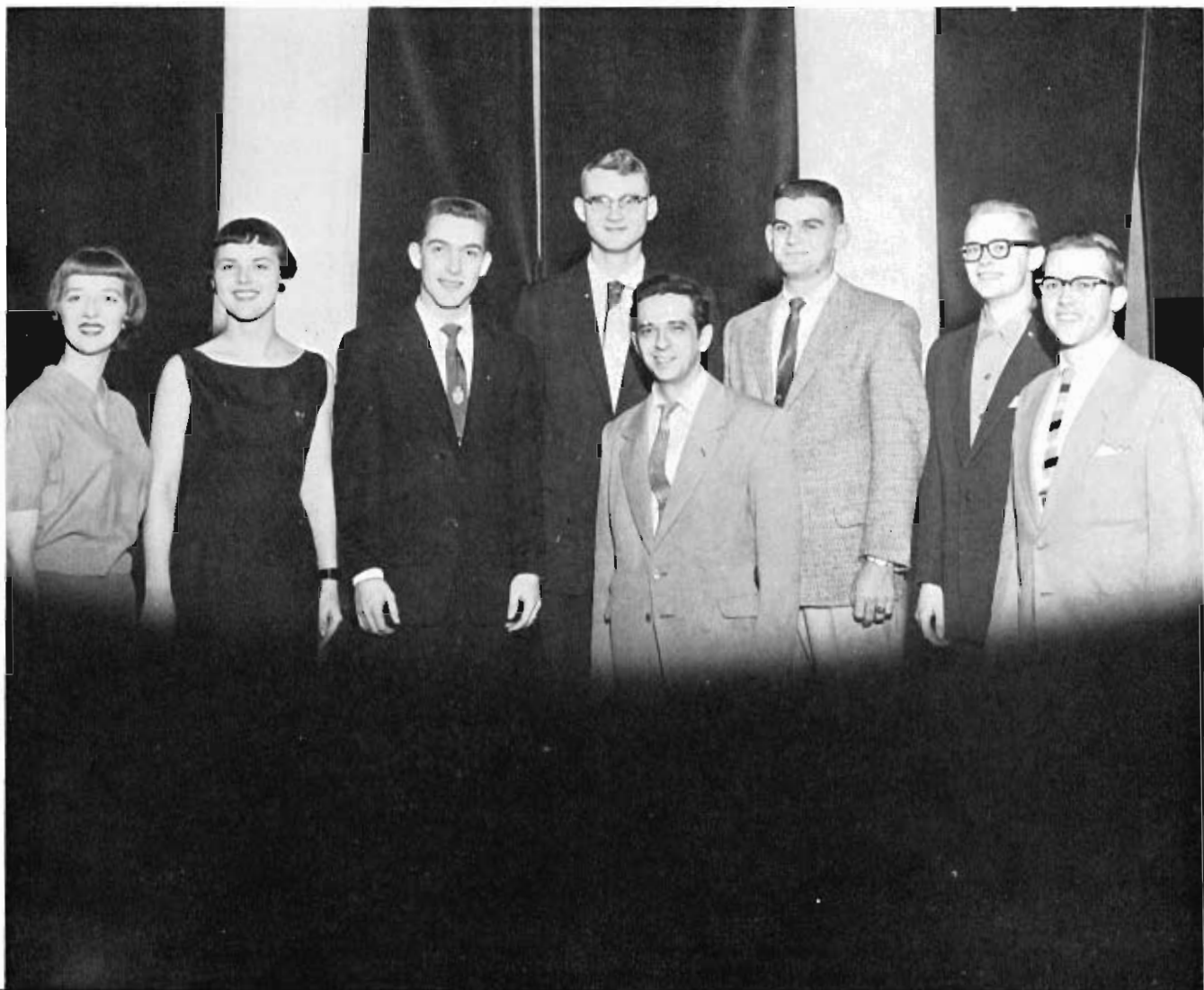



# P E M M

ROW 1, left to right: Wolte, Bumgarner, Shultz, Hillmer. ROW 2: Burton, Scheirman, Hirst, Yost.  
ROW 3: Bomberger, Widdowson, Earnest. ROW 4: Miss Yingling, Ingram, Gibson.

P.E.M.M. is organized for women Physical Education Majors and Minors. This organization encourages leadership and promotes physical education activity among students. President is Marjean Welte.

The Industrial Arts Club is one of the newest organizations on the NSTC campus. Founded in 1956 its purpose is to promote interest in Industrial Arts Majors and Minors. William Schnackenberg is President.

# I N D U S T R I A L A R T S

ROW 1, left to right: Whitacre, Gifford, Lans, Beiriger, Brown, Stevens, Holliday, Schmidt, Porter.  
ROW 2: Francis, Mars, Zink, Peterson, Lybarger, Schnackenberg, Lung, Messman, Hopkinson, Gunderson, Hensley.







ROW 1, left to right: Collison, Kivlighn, Foster, Dawes. ROW 2: Nelson, Burton, Owens, Mitchell, Stolz, Foster, Collins. ROW 3: Richardson, Herndon, Gous, Bryan, Anderson, Saum, Waldman, Augustin. ROW 4: Larson, Novy, Pollock, Rippen, Farm, Hill, Siebler, Shimmin, Dr. Cucci.

# M E N C

The Music Educators National Conference is devoted to the development of a practical, realistic concept of the music education program as gained from the student's actual participation in programs, demonstrations, discussions, performing groups, etc. Organized on the NSTC Campus in 1951. President is Joanne Kivlighn.

## I NTEREST

Interest runs high in NSTC's clubs and extra-curricular activities. Membership in these clubs is not always all fun and no work. Most often the students put forth many hours of effort and hard work to maintain the standing of their club. These non-credit activities all go to make us better qualified to face the long hard pull ahead.

## W. A. A.

The Women's Athletic Association functions for the purpose of furthering interest in activities related to physical education.

ROW 1, left to right: Ritz, Peras, Chromasta, Wagner, Ingram. ROW 2: Rouse, Callahan, Widdowson, Wilcox, Pierson, Anderson. ROW 3: Ericksen, Tyler, Reutlinger, Donohue, Beranek, Hyde. ROW 4: Hirst, Gibson, Yost, Hillmer, Bumgarner, Orcutt.

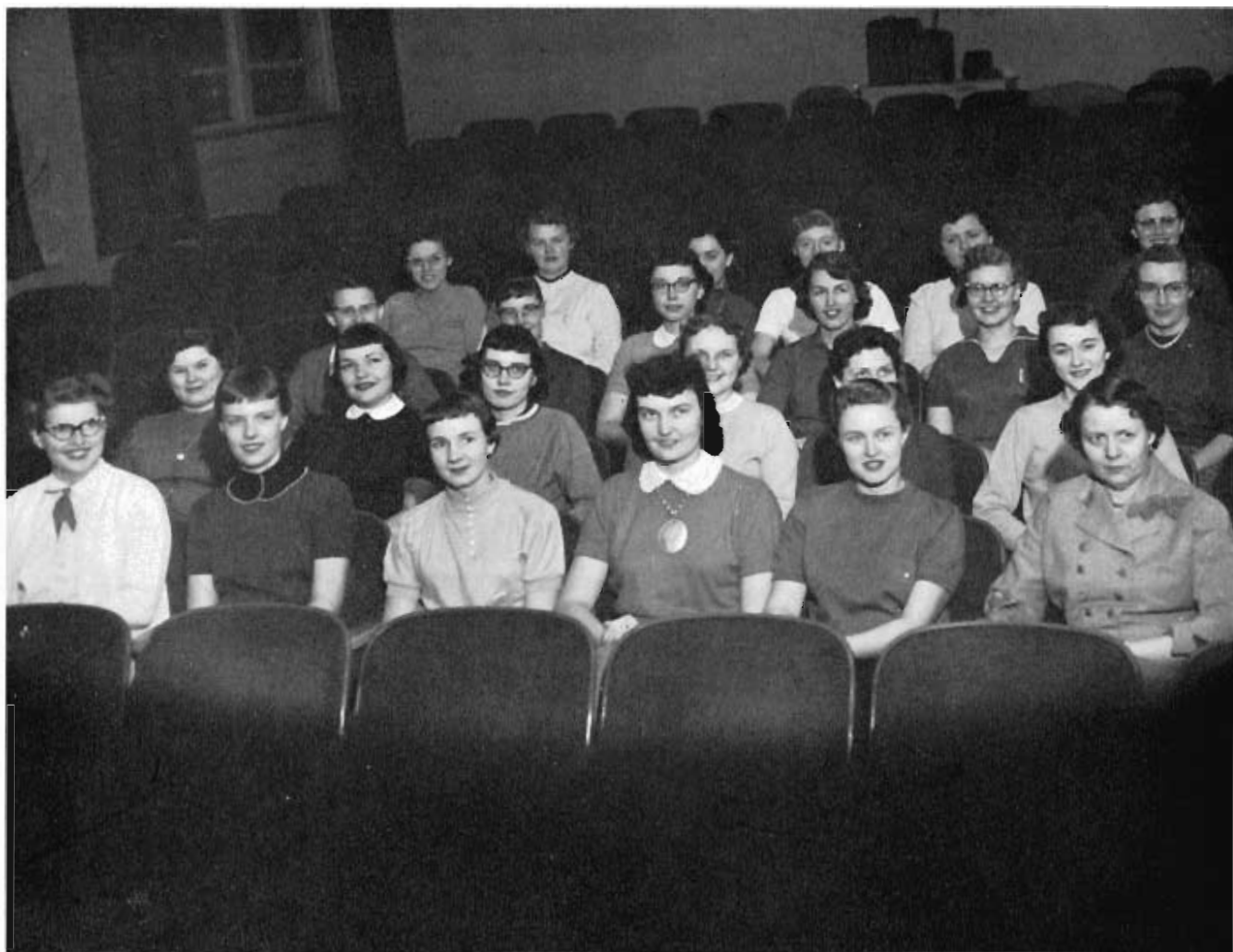



ROW 1, left to right: Yost, Jorgensen, McCarty, Miller, Burton, ROW 2: Miss Yingling, Hirst, Wood, Fee, Hill. ROW 3: Gaines, Dosch, Gerber, Hemmelstrand, Stalker, Vecclavek.

## NAIDS

Fish have nothing over these expert swimmers in NSTC's group. In this group students swim for the sheer joy of swimming. Kearney's small pool is not conducive to the best performances for this type of activity however, students do learn some of the more intricate details of this aqua sport. President of Naids is Dwight Hahn.





## R ELIGIOUS

At NSTC, religion plays an important part in education. To fulfill the need for religion in college life and to provide a church home away from home, many organizations have been formed. These groups provide a meeting place for students with like religious interests and work to promote religious endeavor on campus.

## GAMMA DELTA

NSTC's chapter of Gamma Delta, a national organization of Lutheran students, was organized on the NSTC campus in 1954. The main objectives the club keeps in view, in its activities, are encouraging and maintaining Lutheran fellowship and promoting study of the Bible. The group seeks to relate campus life to the Christian faith and to stimulate a deeper appreciation in Lutheran students for their denomination.

ROW 1, left to right: Gierhan, President, Barth, Morgan, Mindrup, Harrifield, Everts. ROW 2: Daubendiek, Driewer, Peterson, Bosle, Patterson, Arp, Bomberger. ROW 3: Griffith, Griese, Dinkleman, Heiden, Hillmer, Coufal, Kaiser.



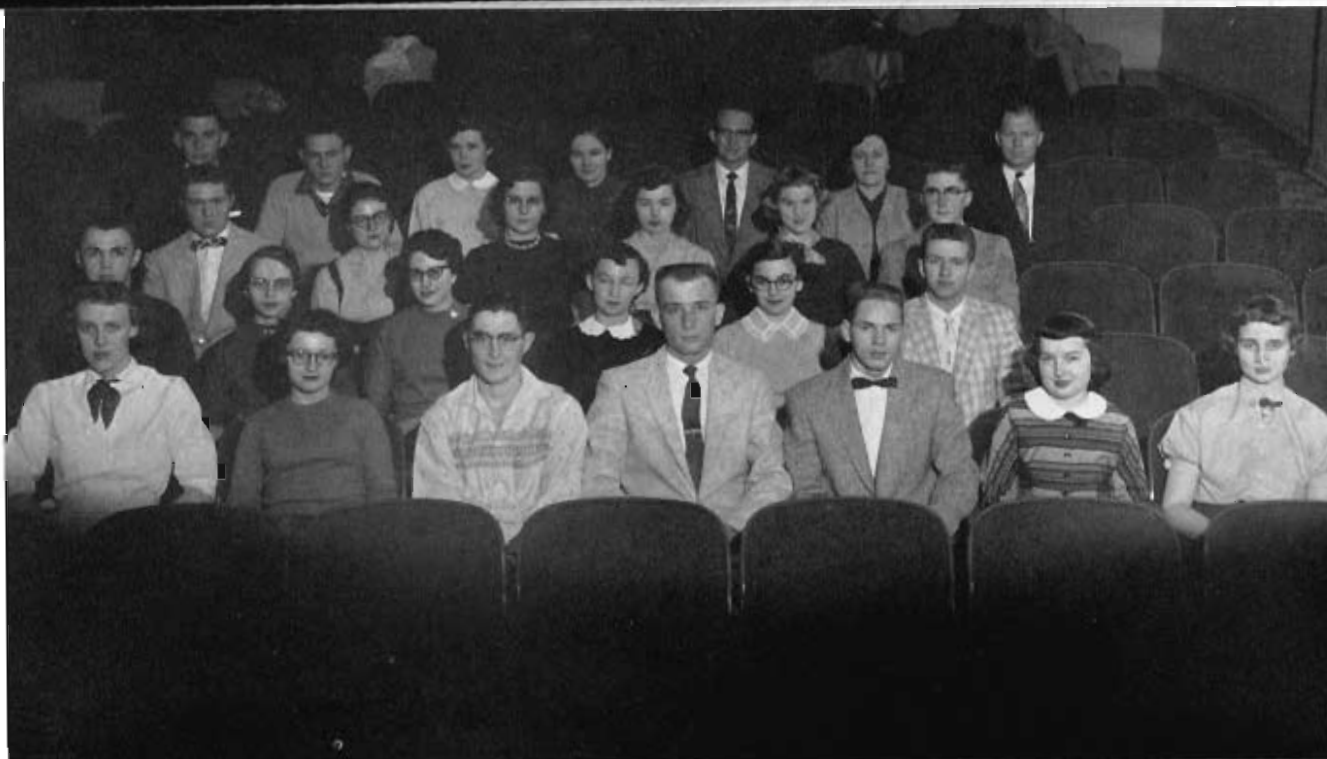

## INTER-VARSITY

This interdenominational group was founded on the NSTC campus in 1946. It is founded on the belief that intellectual growth should include progress toward religious maturity. It sponsors a program of religious education and fellowship without regard to a particular Christian creed.

## L. S. A.

L. S. A. is organized for the promotion of the Lutheran principles among Lutheran Students attending NSTC. L. S. A. attempts to bring every Lutheran Student into contact with other Lutheran students, and has as its goal preparing college students to become leaders of their church tomorrow.

ROW 1, left to right: Caspers, Casper. ROW 2: Epp, Scholl, Schurr, Wilken, Schlieter, Johnson. ROW 3: Ott, Lechner, Pastor Ebb, Scheffel, Johnson.





ROW 1, left to right: Gifford, Nelson. ROW 2: Collins, Rockefeller, Porter, Lawn, Gifford, Sohus, Steinkruger, Jennings, Jordan, Hill.

## WESLEY FELLOWSHIP

Wesley Fellowship, affiliated with the Methodist Church, brings to interested College students a study of the principles of the Methodist Church and encourages Christian fellowship. President is Don Gifford.

The YMCA-YWCA are founded to provide an opportunity to study Christian Principles, development of Christian ideals in personal living and for the expression of Christian love through service to others. YMCA-YWCA were founded on the NSTC campus in 1934.

ROW 1, left to right: Hart, Miller, Ronne, Palmer, D. Ronne, Von Ohlen, Pickering. ROW 2: Wagner, Woodruff, Jenkins, Boyer, Larsen, Hinton, Urwiller, Miss Kirkwood.



Y  
M  
C  
A  
-  
Y  
W  
C  
A





ROW 1, left to right: Whitfield, Schnizel, Pribyl, Marquez, Spanel, Mr. McGee. ROW 2: Father Murphy, Fochtman, Hervet, Mecke, Brula, Novosad, Waldman, Aspen, Cucci. ROW 3: Golus, Kosmicki, Miller, Hilferty, Nachtman, Hickman, Flesch, Waldman. ROW 4: Hayden, Kosmicki, Welsh, Augustyn, Smith, Moritz, Bettger, Himmelberg, Manhart, Lowandowski.

## NEWMAN CLUB

John Henry Newman founded the Newman Club for the purpose of allowing Catholic Students to organize on a secular campus. The local organization was founded during the year 1915. Jim Smith is the President. Sponsors are Mr. McGee, Mr. Whitfield, and Mr. Cucci.

you

and

Winter







## C HRISTMAS WEEK

Heading the list of Christmas Week activities is the presentation of the Messiah by the Music Department of the College. The presentation of the Messiah has become a tradition in the community and is classified as one of the outstanding programs of its type. Participation in the Messiah is not limited to enrolled students of the college but is open to all members of the community. Often we find the leading parts being sung by citizens of the surrounding area. As a seasonal project the art department students painted and presented the mural, on the opposite page, to the Elks Club of Kearney.



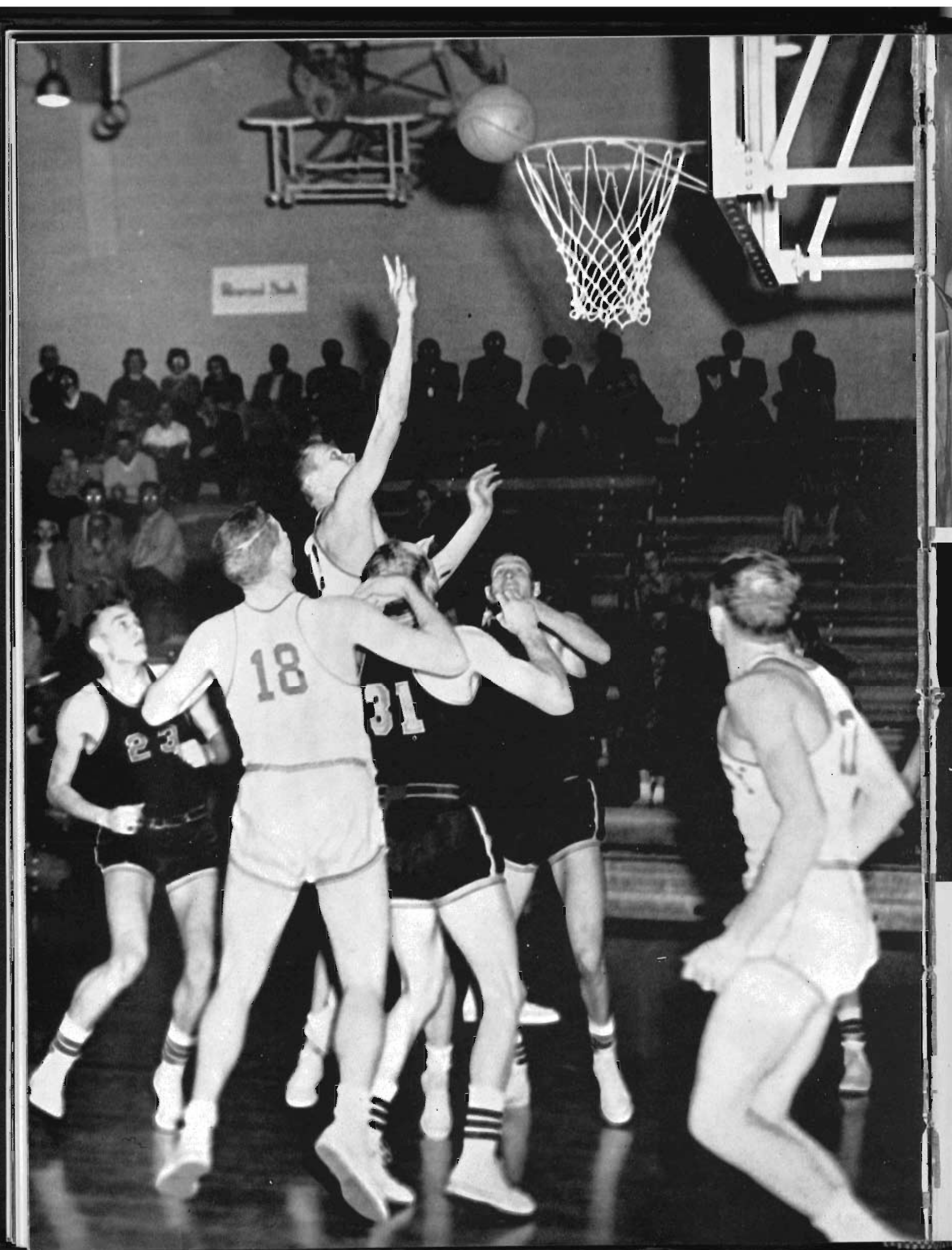



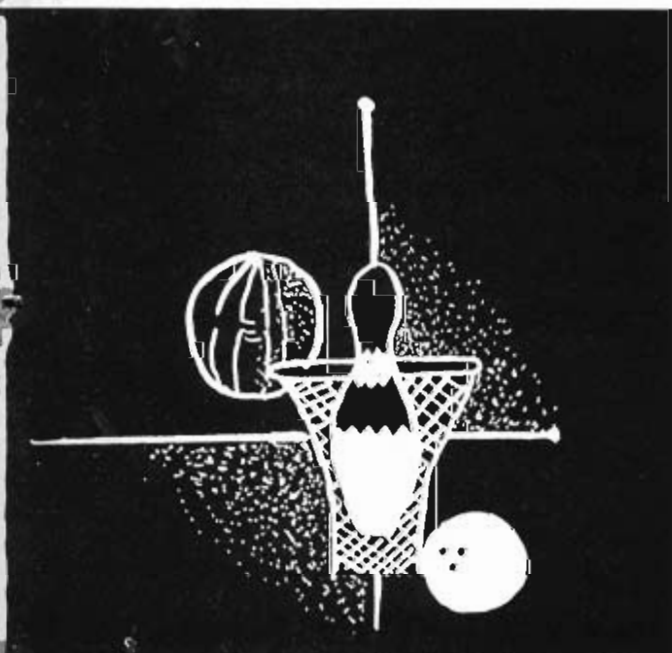
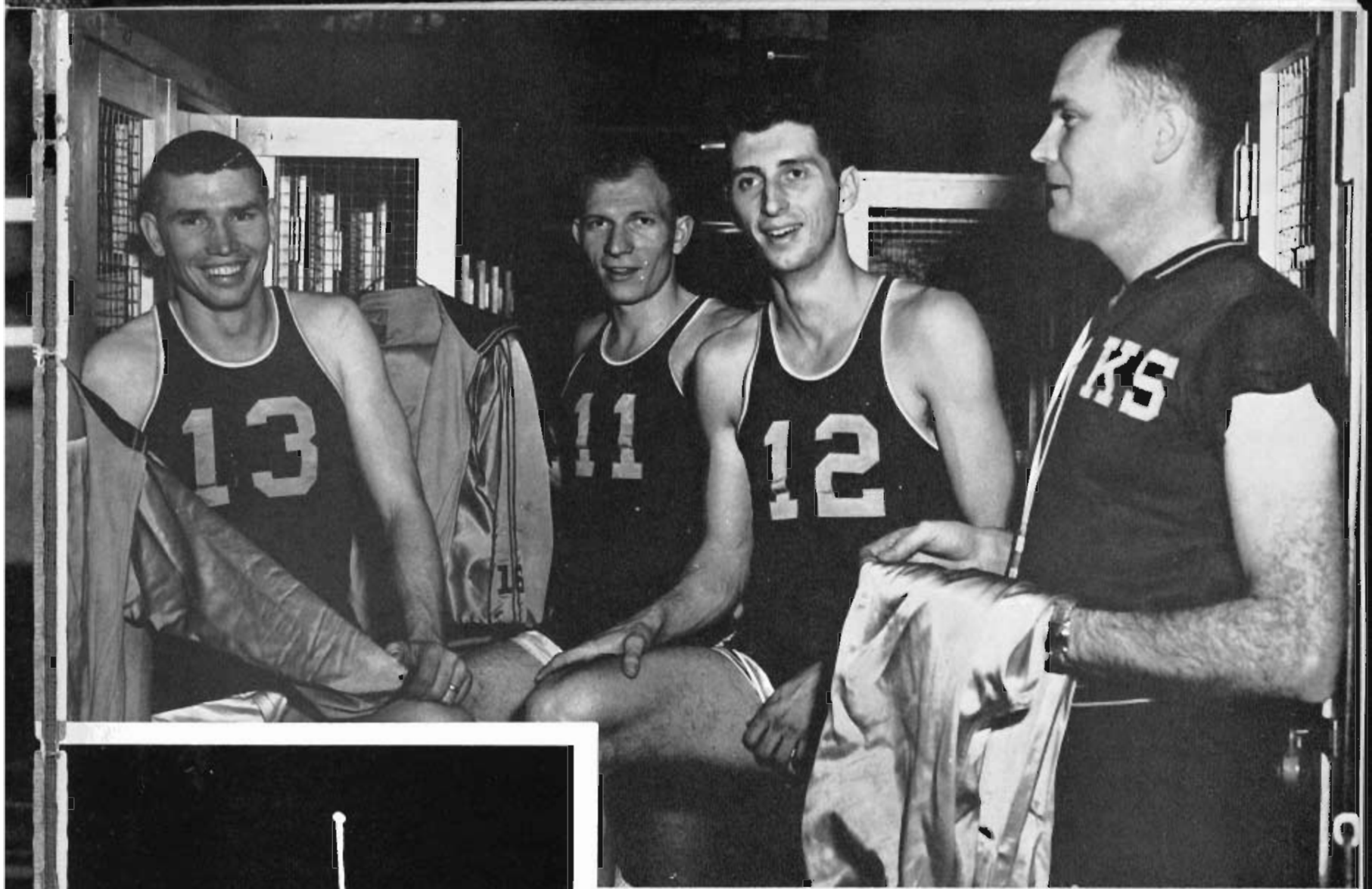

"Something old, something new . . ." was the word for winter sports at NSTC. Very much present upon the scene was Les Livingston and his Knights of the Round Ball, who tried valiantly to "rescue" a conference championship. Right up to the last minute the Antelopes were in contention for the crown. With the many new faces we are sure that future years will bring great accomplishments. Hinkle, Nun and Sanford will not be around to stir the team next year but we can look forward to great things from Sprague, Collison and Smidt.

# Sports



NICE SHOT—But if it's a shot who shot it?

## BASKETBALL

Leroy Sprague  
Paul Collison

Jim Hansen  
Dick Weigland

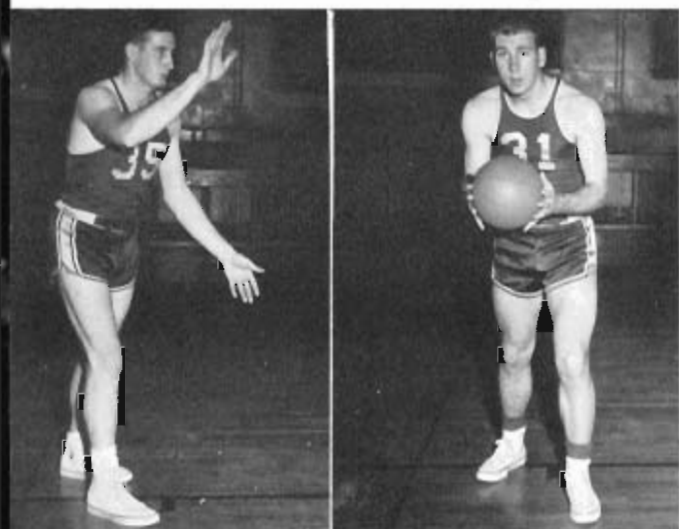

Glen Hinkle

Mel Nun



The race for the NCC championship in Basketball went right down to the wire. As this book goes to press it still has not been determined exactly what the status of the conference is. The "lopers" tried valiantly to bring the championship to NSTC but a few bad breaks and off nights let it slip away. Encouraging was the play of the Freshmen members of the team to let it be known that NSTC will be a basketball power to be reckoned with for the next years to come.

Hinkle lays one up against Concordia.

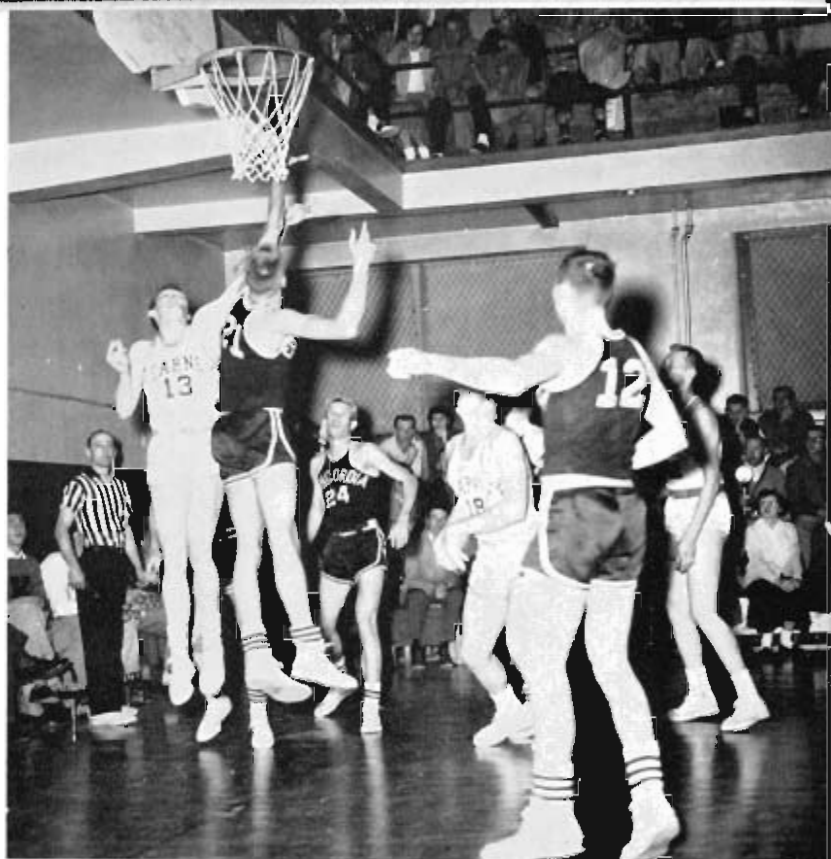

## AND THE BALL ROLLED ROUND—OLEY!!

### Schedule

We		They	We		They
63	Concordia	62	85	Peru	73
56	Fort Hays	73	96	Midland	84
69	USAF Academy	66	70	Nebraska Wesleyan	80
58	Colorado State	60	124	Chadron	99
66	Wayne	60	84	Chadron	74
69	Hastings	71	91	Wesleyan	78
66	Midland	60	75	Hastings	74
72	Wayne	70	104	Doane	109
80	Doane	78	80	Peru	79
78	Wayne	94	100	Hastings	95
	NAIA Playoff			NAIA Playoff	

Jim Jacobs

Gary Smidt

Bill Beavers

Gene Armstrong

Larry Irvine

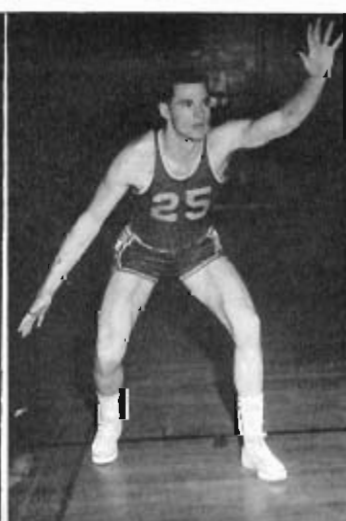





Front Row, Left to Right: Nun, Smidt, Sanford, Collison, Hansen, Hinkle, Beavers. 2nd Row: D. Falter, Irvine, Jacobs, Sprague, Armstrong, A. Weigland, Coach Livingston.

## The 1956-1957 Antelopes

In his first year as NSTC basketball mentor, Coach Livingston's teams have charted some impressive victories. With the possibility of a new gym and the attraction of top State athletes to NSTC, we are looking forward to great things in the court game. Coach Livingston doubles as an assistant football coach and head golf and tennis coach.



Head Basketball Coach

Les Livingston

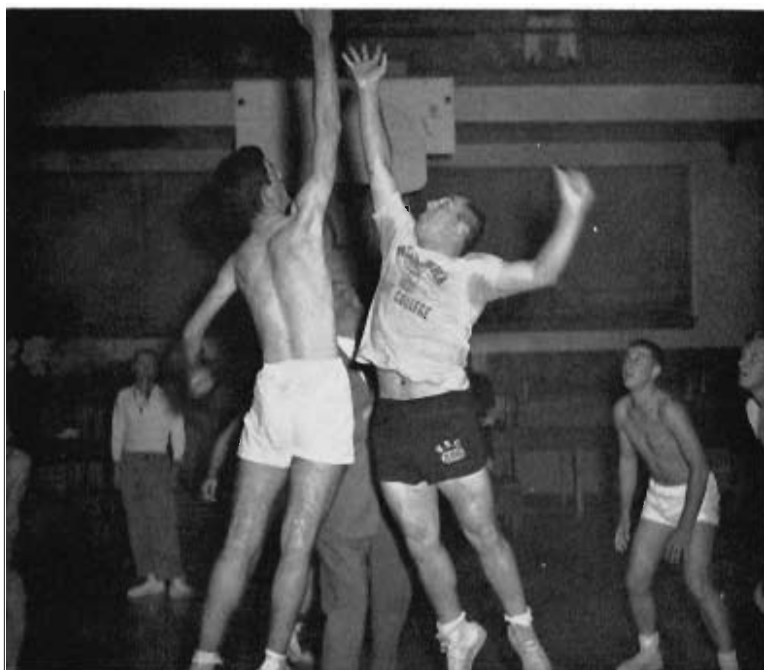

Dayne Smith and Darrel Loesch go after the round ball in the start of the Intramural Basketball season. Tossing the ball is College President, H. L. Cushing.

## I NTRAMURALS

On week nights, if one journeys to the Gym, during the winter season you will see some better than average basketball. Intra-mural players play for keeps as evidenced by some of the scores of the past season. The past season there were four leagues—American, Ivy, National, and Western. After the smoke cleared in the double elimination tournament the Jokers of the National League were declared intramural champions.

Leland Copeland, Athletic Instructor and director of intramural play, plots the play for the elimination tournament.



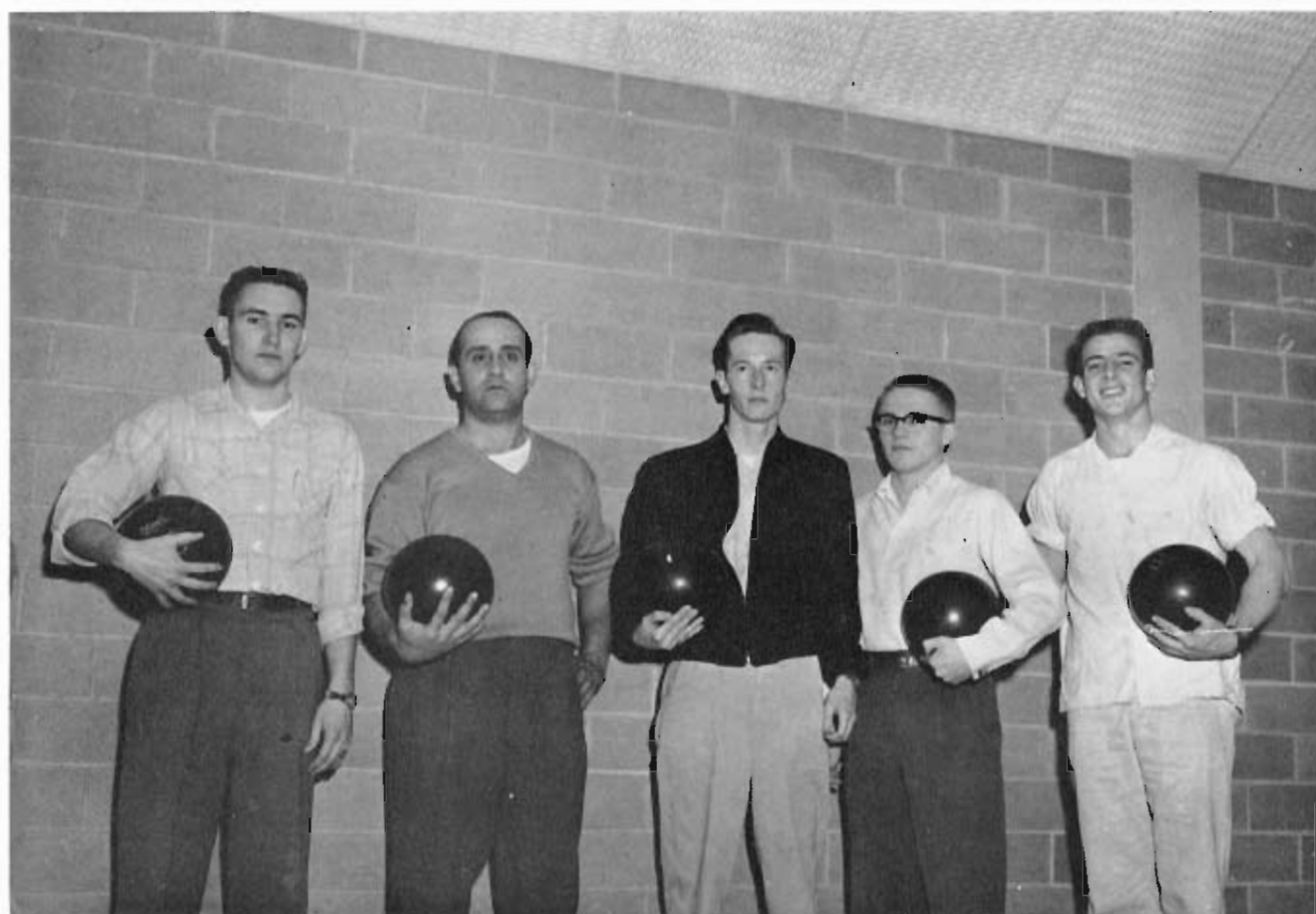

## BOWLING LEAGUE GAINED LEGIONS

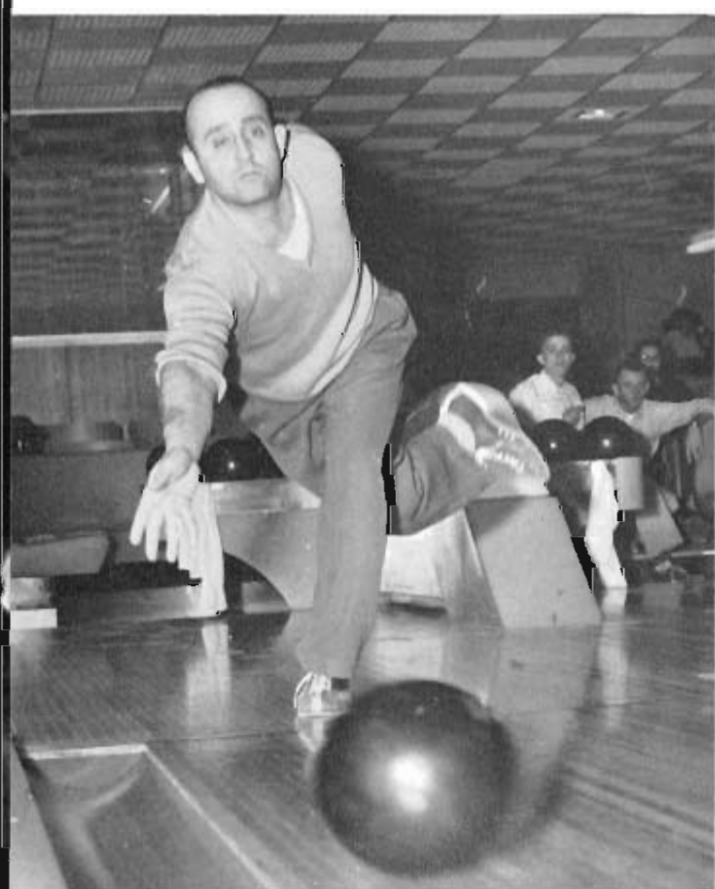

With the completion of Hilltop Lanes—one of the outstanding plants of its type in this part of the country—NSTC students suddenly showed an avid interest in Bowling. An intramural league was formed, composed of eight teams. The competition was stiff and the eventual winners of the 1st half tourney was team No. 7. Students participated in the regular league play against local bowlers and have given a fine showing.

Sam Gamel displays some championship form in attempting to remove the timbers.



## GOLF

Of all the sports associated with NSTC, Golf is probably the most difficult game to master. It takes patience and skill to become an average golfer and more patience and skill to become a better than average golfer. Under the able leadership of Coach Livingston, we are expecting great things from the Antelope Greensmen as this goes to press.

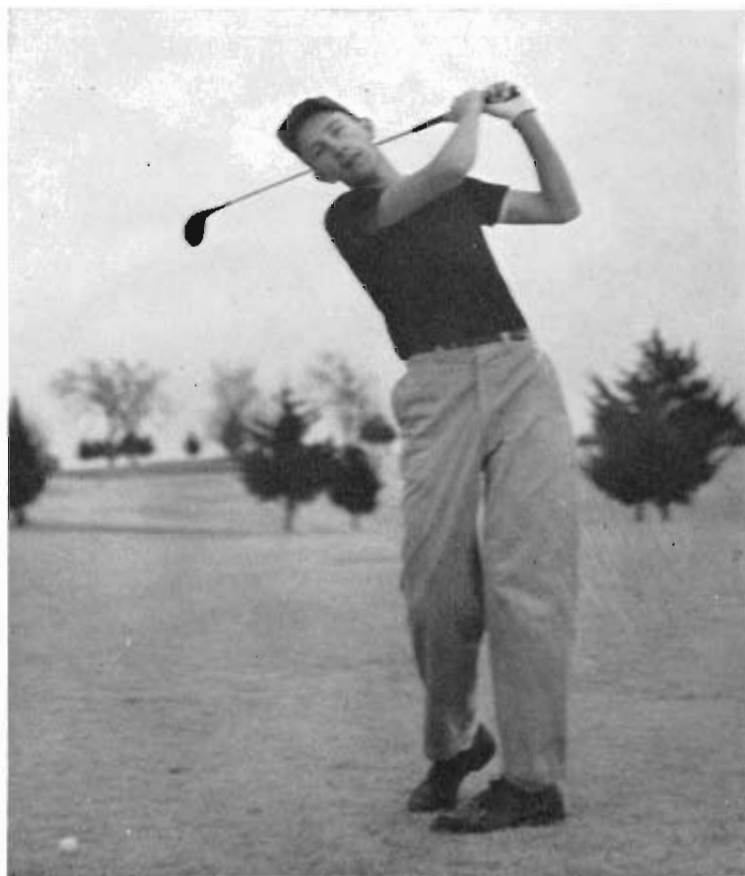

John Brady—Promising material

Reickhart lines one up and fires for the hole at the Kearney Country Club—scene of NSTC Golf matches.





Pawnee Bill, Charlie, and Sitting Bull prepare to eliminate Dotty Tate, the doting lover of Frank Butler who has just been caught messing with the sight on Annie's gun.

## A NNIE GET YOUR GUN

NSTC Theater goers were privileged this season to witness one of the outstanding musical contributions in the history of this college. Under the capable direction of Richard Welsbacher and Bill Lynn the college players outdid themselves. Joyce Bishop and Ewald Ehly as Annie Oakley and Frank Butler contributed much to the success of this Rogers and Hammerstein Musical. Joyce sang and deftly wielded her musket to the delight of her audience. Ewald as Frank Butler, although no match for Annie and her gun, after a series of incidents, finally regains Annie.





Secondary parts of Annie were played by members of the Choraleers, a select group of the All College Choir. This group moved off and on the stage with precision of professionals, singing their way into the hearts of the audience. Credits for this performance are too numerous to mention here, but we can't forget those supporting personnel who contributed so much to the success of this play.







Every school has its problems, and yet few are the same. However, one thing is for sure, most students have a problem which they can't do anything about and that is the faculty. Some students have found ways to establish "points" but for most of us we just have to find a way. Some we grow to love —others to avoid. We have found NSTC's faculty to be stern, intelligent, conservative, understanding and most cooperative. Their influence will be felt through the years. Dr. Leo Thomas is Dean of Education and Chairman of NSTC's

# Faculty





Garnet Austin, Chairman Leona Failor, Don Goetchius, Bob Lundt, Myron Holm.

## EDUCATION

The Education Department strives to develop in each student the ability to make for himself a philosophy of education that will meet the needs in the teaching field of his choice. Requirements vary in the department, but one thing is for sure—you can't get out of NSTC without umpteen hours of education in methods, psychology, history of education, audio-visual aids, and the final blast of student teaching. All of this has led us to be better teachers???







Chairman Delia Garrett, Bernice Mentor, Luella Williams, Wilma Larson.

## HOME ECONOMICS

Future homemakers of America are taught how to cook, sew, and manage a household in the Home Economics department of NSTC. If we marry a Home Ec major or minor we at least know that she knows how to boil water.



The Child development center is one of the important phases in the department. Here one learns how to handle those unruly kids.





## INDUSTRIAL ARTS

Activity in the Industrial Arts Department is wide. Wood and metal crafts are high on the agenda. Faculty members of the Industrial Ed department are Olsen, Chairman, Krubeck, Carlson, Envick, Munson, and Messman. Under the guiding hands of these instructors you can learn how to make a chair, drive a car, plan a house, and/or make a tool.





Miss Clara Ockinga, Chairman Roland Welch, Dale Ingram and Don Jester.

## COMMERCE

Over the years the Commerce Department has produced some outstanding personnel in the commercial field. We hope this year is no exception. Located in the Vocational Arts building Commerce activities vary from shorthand, business machines, typing, law, methods, and consumer buying to that ever puzzling bookkeeping.







Mr. John McGee, Speech Therapy; Mr. Harold Ahrendts, Chairman; Mr. Richard Welsbacher, Dramatics.

## SPEECH

Forensic activity varies from the development of the ability to discuss, debate and present information to speech correction. Additional speech activity includes the operation of NSTC's radio station KVOF and the presentation of drama. Through the years NSTC's Speech Department has made outstanding achievements as evidenced by the many awards made to students of speech.





Miss Laurel Holcomb and Miss Alice Payne.

# LIBRARY

The facilities of NSTC's library are of a great boon to students. Here we can obtain authoritative information on most any subject. With the rapid growth of NSTC's student body we have found the library to be at times a bit small. However, in the near future it is hoped that this situation will be remedied with the building of a new physical plant.

Art, its appreciation, and its practical application have been bestowed upon us by NSTC's Art Department. Advanced students of art have made some outstanding contributions to the field. Many of these contributions have been exhibited throughout the country.

Chairman Dr. Leora Mundell, Miss Rosa and Miss Phyllis Aspon.



# ART



ROW 1, left to right: Miss Dorothy Klein, Mrs. Alice McCreedy, Miss Jean M. Pettit, Miss Phyllis Roberts. ROW 2: Dwight Adams, Mrs. Miriam Drake, Chairman C. T. Ryan, Mrs. Helen Istas, Mr. Don Briggs.

## LANGUAGES

Language is recognized as the basic tool subject, and literature as one of the essentials of cultural and broadening experiences. Language activities vary from the study of our own language to the proper usage of foreign languages. Through the years we will recall the many pleasant memories of association with the Language Department. The essentials of English, German, French, Literature, Journalism and methods will no doubt be our most valuable tool in attaining success in our profession.





Dr. Wm. Bruner, Chairman; Dr. John Bliese, Harvey Cole and Mildred Hanson.

## BIOLOGY

Activity in the Department of Biology involves the study of life and life's processes. As we complete our studies of Botany and Zoology we become familiar with and amazed at the many phases of living organism that we heretofore took for granted.





Dr. Mary Morse, Mr. Elmer Bockmann, Dayle Fitske, Mr. L. Larson and Chairman Donald Fox.

## PHYSICAL SCIENCE

Nebraska State College has always been recognized as having one of the outstanding Physical Science Departments in the nation. Under the capable leadership of Dr. Fox the department has produced outstanding Physics, Chemistry and Math personnel. We are proud to have been affiliated with this department and its personnel for their efforts in relating to us the aspects of Physical Science.

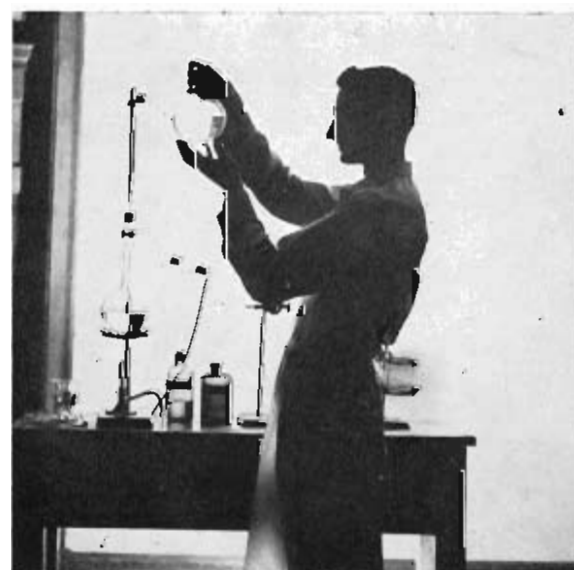



Dr. Phillip Holmgren, Chairman Dr. Lyle Mantor, Miss Jennie Conrad and Mr. N. Diffenderfer.

## SOCIAL SCIENCE

Man's story is best related through the recordings of history. The Social Science Department gives us insight into the growth of man through the years, recording all pertinent data, so that we may better understand the world we live in.

## PHYSICAL EDUCATION

Not only is it important for us to be strong of mind but it is equally important that we be strong of body. NSTC's Physical Education Department offers us the opportunity to develop our physical stamina and our knowledge of physical activity to the maximum.

Leland Copeland, Wm. Schaffer, Miss Orcutt, Chairman Foster, A. Zikmund, Miss Yinyling, Les Livingston.







ROW 1, left to right: Mrs. Peterson, Dr. Marshall, Principal, Miss Hahlweg, Mrs. Waler, Mrs. Webb, Miss Collier, Miss Skinner.

## A. O. THOMAS SCHOOL

Prospective teachers, supervisors, and administrators receive the opportunity to study teaching under actual conditions in the A. O. Thomas training school. The school is organized and conducted so as to provide the best educational opportunities for the girls and boys privileged to attend. A Staff of highly trained and experienced supervisors, each of whom has demonstrated superior ability in his field, conduct the training school.



Located in the Vocational Arts Building the Nursery School is one of the outstanding schools of its type in this area. The Nursery School is under the direct supervision of the Home-Economics Department. Here the "wee ones" learn how to socialize with other children of their age so as to make the adjustment easier upon reaching school age. Wilma Larsen is the school supervisor.



## NURSERY SCHOOL





Mrs. Gallemore, Dr. A. Cucci, Wm. Lynn, Allan Staples, George Whitfield.

## DEPARTMENT OF MUSIC

Activity in the Music Department varies greatly, with one common goal. This goal is to instill in the students of NSTC, who so desire, an understanding and appreciation of good music. Students who study in this department are privileged to work under some of the better qualified experts in this field. Mr. George Whitfield is a teacher of piano, Mr. Staples, Violin, Mr. Lynn, Choir, Dr. Cucci, Concert and Marching Band, and Mrs. Gallemore teaches organ.





One of the outstanding students of the Music Department is Mr. Don Mason of Kearney. Don is concert master of the Kearney Symphony Orchestra. Through the past years Kearney students have thrilled to the contributions of Don on his Violin.

Members of the College Choir have formed a group known as the Madrigal Singers. This group of outstanding voices performs at NSTC musical functions. The specialty of this group is the chanting of spiritual offerings.

### Madrigal Singers





## PRESIDENT

Herbert L. Cushing

For twenty-one years Herbert L. Cushing has been an outstanding school leader. His warm smile and entertaining speeches have endeared him to the student body and faculty alike. His forward-looking administration exemplifies the spirit that has helped NSTC to grow to its present status as the largest State College, in the State of Nebraska. His untiring efforts on behalf of the College have resulted in the greatest building campaign NSTC has ever known, more than doubling the educational plant in the last three years. We saw concrete results of his dream of the future when Martin Hall and the new Vocational Arts buildings opened, and the still unfinished Student Union, Men's Hall, and Women's Hall, gives mute testimony that under Dr. Cushing's guiding hand, NSTC will continue to move forward.

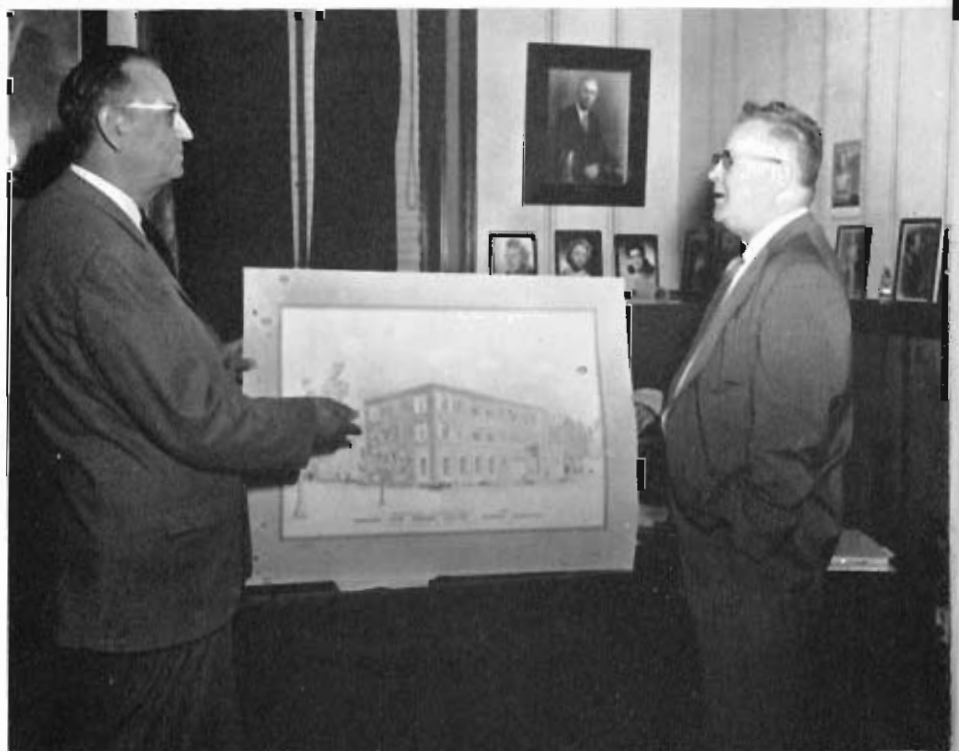

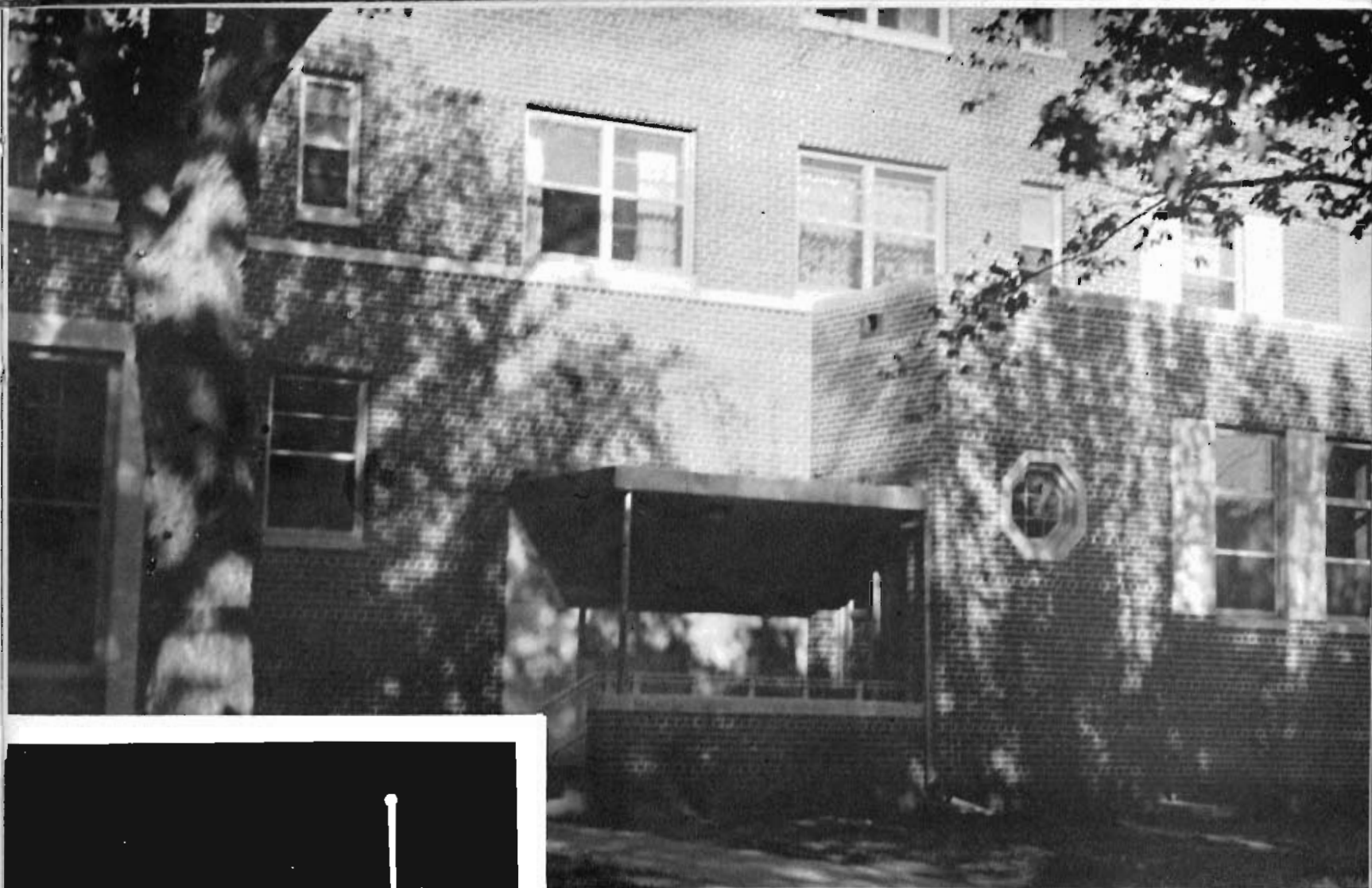

"A College is an institution consciously devoted to the pursuit of knowledge, the solution of problems, the critical appreciation of achievement, and training of men at a really high level."—*Abraham Flexner*. . . . To the fulfillment of these high aims stands Nebraska State College. At Kearney it is commonly recognized that, while the achievement of a high degree of education is of utmost importance, the maintenance of a close and friendly association between student and administration contributes greatly to the development and general well being of the individual student. Education at NSTC is not merely learning the teachings of the past, but a continuous development of the minds and spirits of all its students.

# Administration





Max Casey was appointed Dean of Men in June 1956. Since that date, those of us who know him (and most of us do) have recognized in him the qualities of excellent character. He has demonstrated that he is willing and able to counsel us on our problems and often he suggests a very real solution.

## DEAN OF MEN

## DEAN OF WOMEN

The Dean of Women for the past year has been Mrs. Ruth Sisler. In our associations with her we have found her to be a person of pleasant personality and more than cooperative. Mrs. Sisler in her present capacity exercises direct supervision over all women students enrolled at NSTC. Her pleasant smile will be one of the good things we will remember of NSTC.



B. F. Stutheit has been newly elevated to his present position as Dean of Student Affairs. In this capacity it is Mr. Stutheit's duty to concern himself with the activities involving the lives of students attending NSTC. The creation of a new position creates new responsibilities. Mr. Stutheit has demonstrated that he can take "the bull by the horns" and offer workable solutions to most any problem.



## DEAN OF STUDENT AFFAIRS

## PLACEMENT DIRECTOR

NSTC has been commended highly on many occasions for its excellent placement service. The majority of this credit goes to Mr. Del Danker who so ably heads this department. Teachers and prospective teachers register with Mr. Danker and his crew and in the majority of instances they are able to secure employment. Naturally they cannot guarantee a position—but almost.

Page 125



## PERSONNEL

Important to the function of any college are those personnel who serve in the administrative capacity. Their duties vary greatly—but essentially they are very important in the coordination of the mountains of financial, service and records keeping activities in a college of this size. We respect and offer our gratitude for the unsolicited favors they have extended over the years.



Miss Dorothy Williams—Bursar  
Miss Nolle Kirkwood—Assistant

Miss Edna Smithoy  
Registrar







Mrs. Dillo Webster  
Director of Student Union

Joe Horner  
Registrar—Director of Admissions



Miss Beverly Haxby  
Secretary to President

Alta "Lucky" Berquist  
Collego Nurse



you

and

# Spring









Miss Pat Ott  
Mardi Gras Princess

Mr. Ewald Ehly  
Mardi Gras King

Campus life, according to all authorities, should contain: balanced diets, regular hours, good study habits, intellectual companionship, healthy atmosphere, stimulating lectures and intramural sports. If Kearney's campus life falls short of these ideals, one thing is certain—there's plenty of fun. The Mardi Gras is the season's special period of general letting down of hair and inhibitions. NSTC's 1957 Mardi Gras was a hoop-la-la. Special activities included a vaudeville show, skits, chance booths and the traditional dance.

*Mardi Gras*



Some people contend that television has stimulated a new interest in vaudeville. Students at Nebraska State will be quick to say that interest here has never died out. When it's curtain time at the spring carnival show "Mardi Gras" the students really show their stuff. There are other means of enjoyment for the non-theatrical group. Social organizations on the campus contribute largely to the success of the carnival through the sponsoring of booths, ranging from "games of chance" to sending telegrams to the person you love most, hate the most, or just don't care about one way or the other.

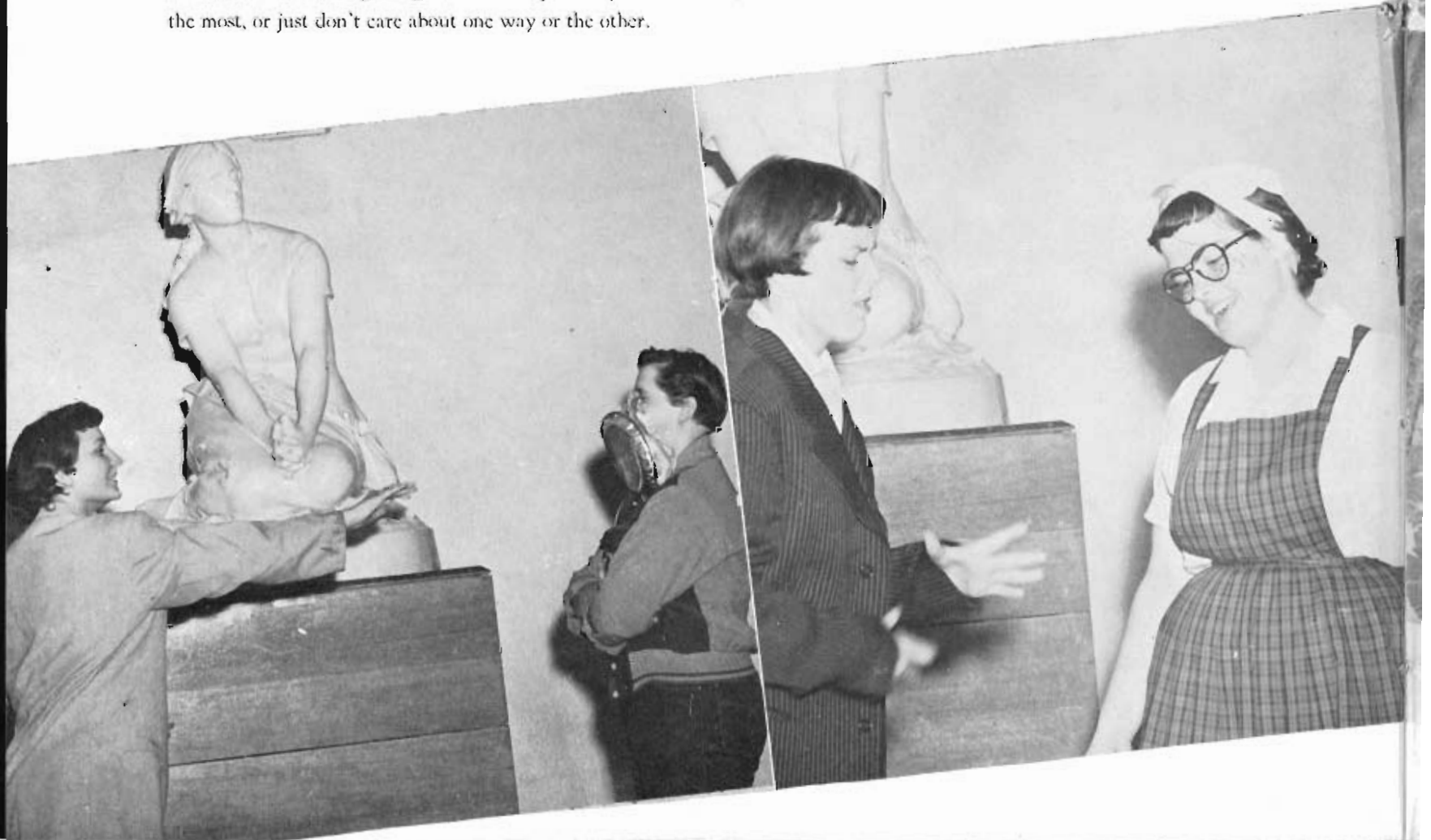



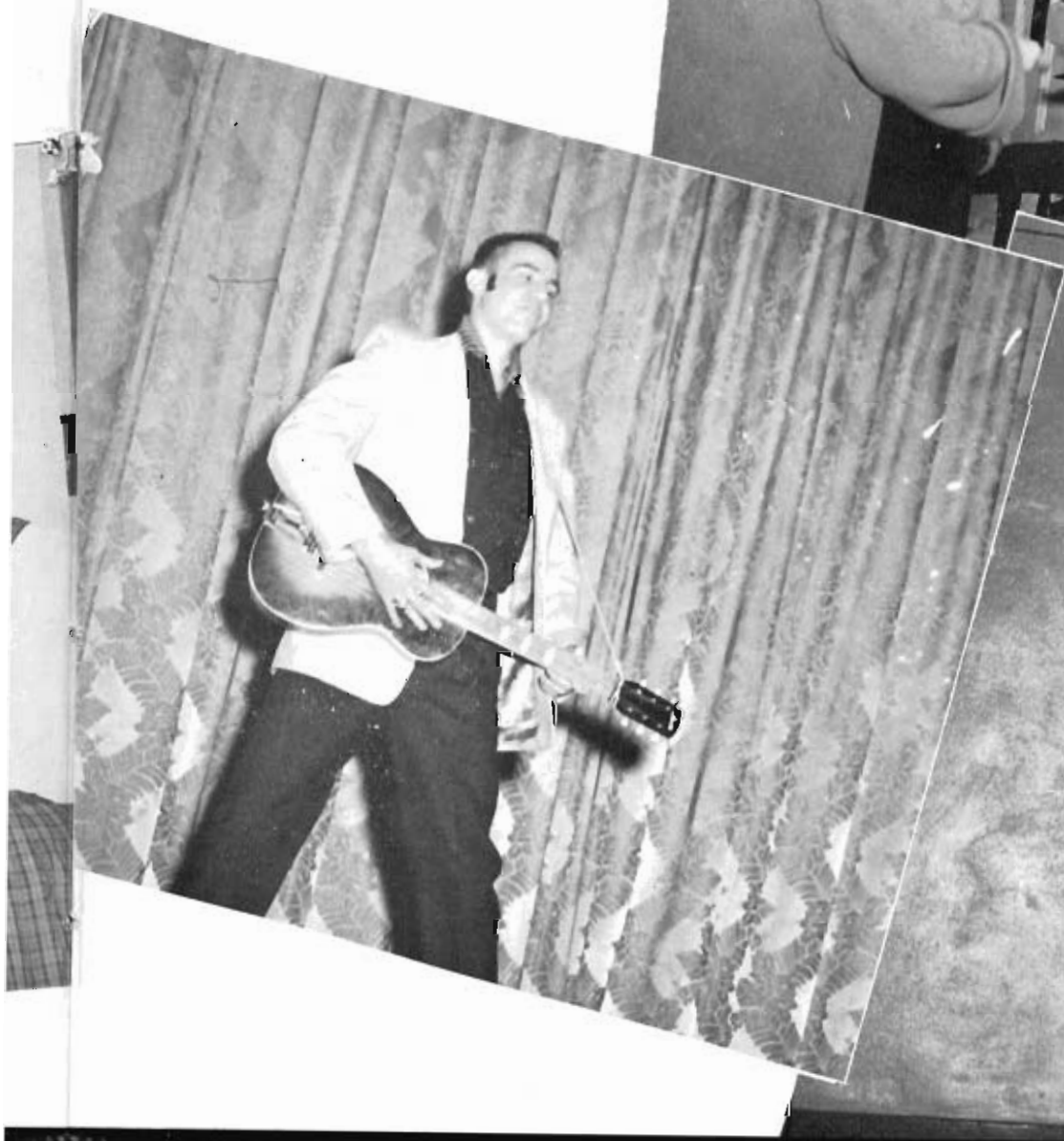

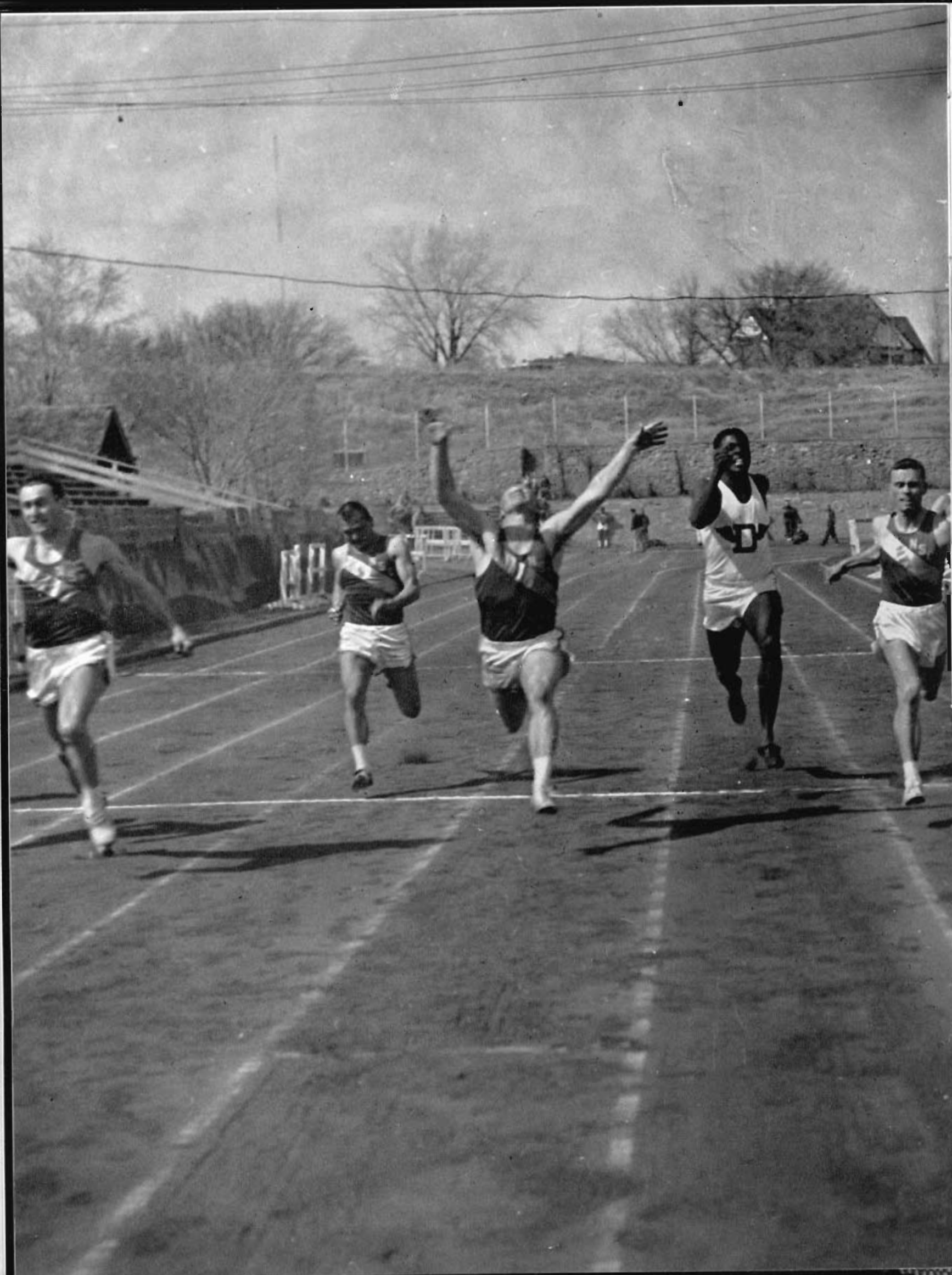

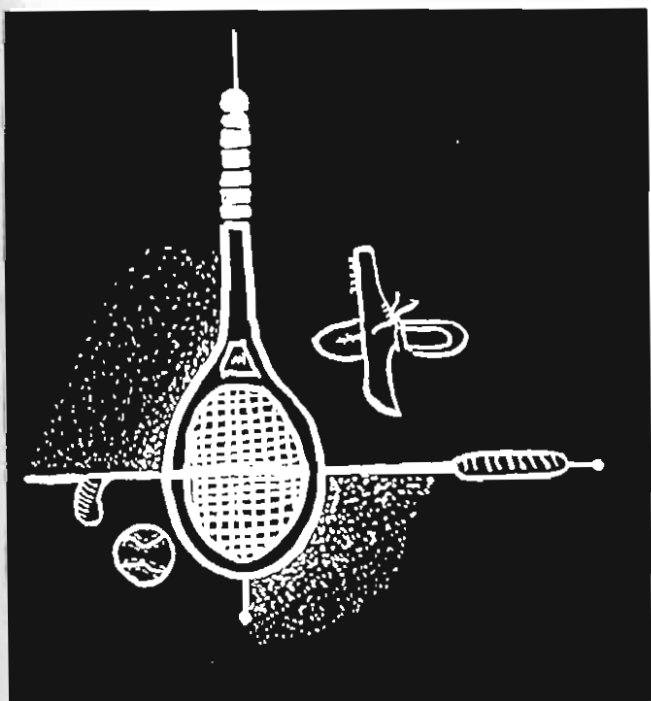

The first sign of spring isn't always the chirping of robins or the growth of tiny buds on trees and bushes. Not at Kearney, anyway. Long before the last chilly blasts of winter have departed, an advance crew of trackmen and prospective trackmen are working out on the cinders, unlimbering muscles that haven't done anything more strenuous all winter than tipping a Coke bottle. Tennis players start batting the ball around to get the feel of the racket. It's been rumored that golf players swing a club in their rooms, but that's only a rumor. Before anyone knows it, spring is here, and then gone, and exciting days are only a memory.

# Sports





Witrock, Coach Foster, Mars, Griffith, Burton—Kearney's distancemen receive some advice from their coach.

"Men—this is a stop watch!"

"It's fun to run with the champion's" is and has been the motto of the Kearney cindermen for the past few years, and run they have. The Antelopes have rescued title after title and set many records that are the envy of all of the members of the NCC conference. As this book goes to press the prospects of another repeat performance are very good.

## T RACK

Duane Burton is one of the outstanding prospects for this year's track squad. Having competed in the fall cross-country races, Duane has indicated that he has the stamina and ability to bring to Kearney additional distance laurels.



A highlight of the 1956 track season was the qualification of members of the NSTC track squad to compete in the NAIA Olympic try-outs in California. During the past summer Joe McFarland, Coach Foster, Don Ayers, Jim Hansen and Clayton Scott journeyed to the west coast to compete in this event. Although none of the team qualified for the Olympics—they made an excellent showing amongst the competition.

Miss Mary Fochtman  
1957 Invitational Track Queen

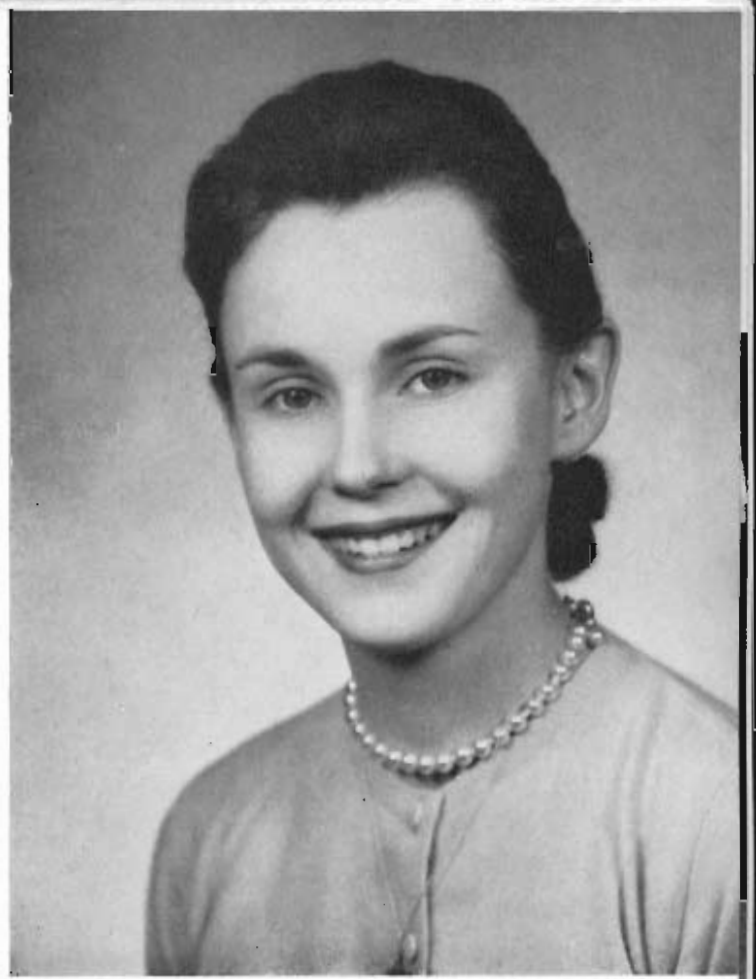

Armstrong strains every muscle to reach the 60' mark in the shot.

NSTC's relay teams have always placed well in competition. Lopers Armogast and Kempf exchange batons in the mile relay

Sten Garretson and Gerald King take time out from their distance running to pose for the photographer.





Joe McFarland  
Broad Jump



Bill Surface  
Weights



Bob Miller  
Dash



Bill Beavers  
Broad Jump

Hurdles Finish



Dale Falter  
Pole Vault

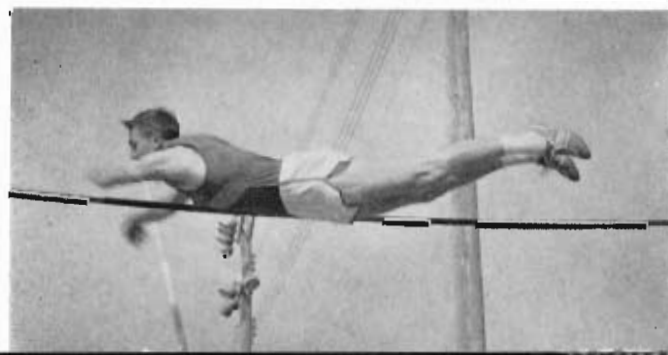



Coach Charlie Foster, in addition to producing some of the finest thincled teams in this part of the country is also the director of Athletics for Nebraska State College. Under his able leadership Kearney College has become one of the greatest sports powers in the midwest.



## 1957 ANTELOPE TRACKMEN

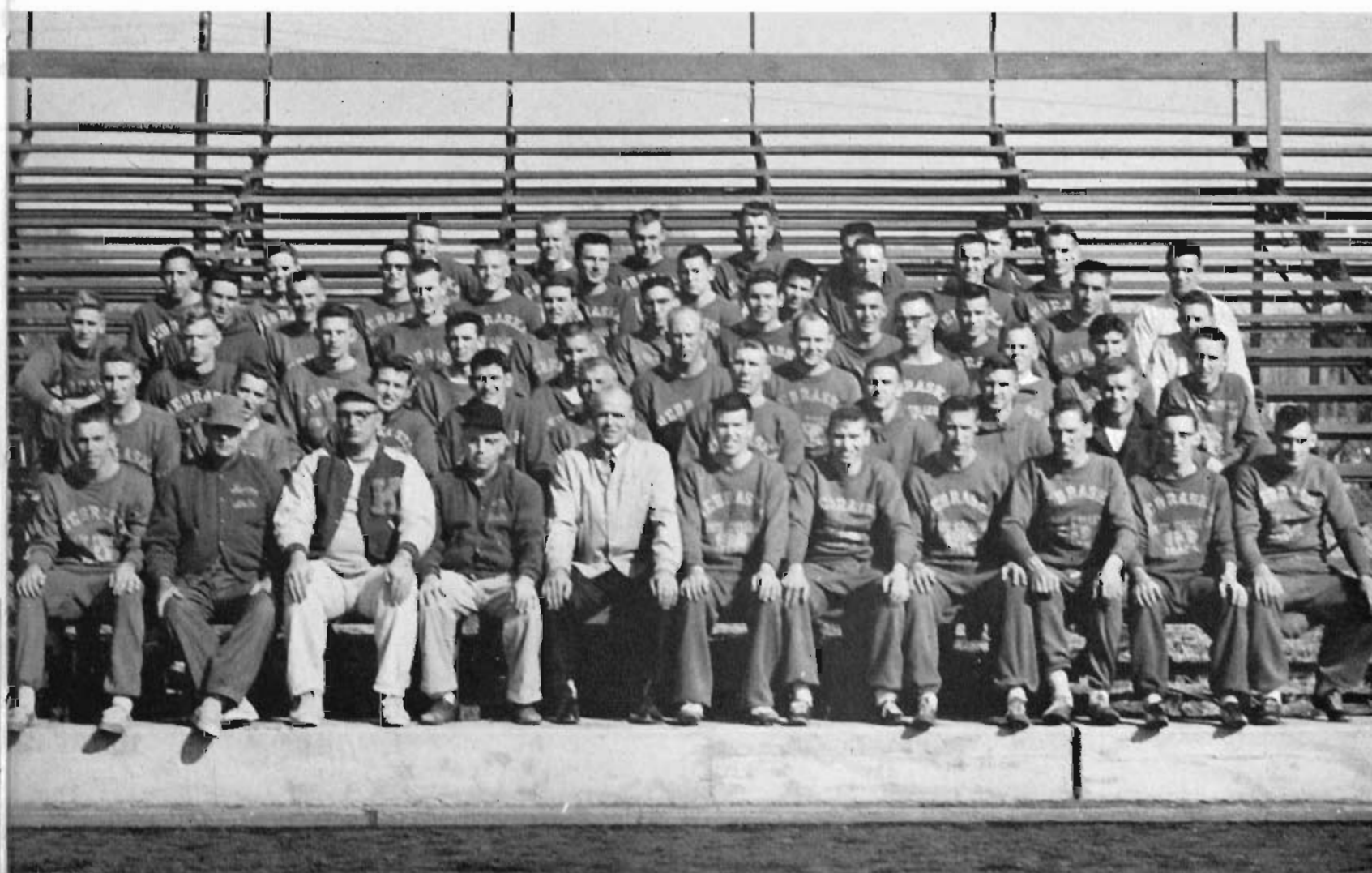

# SUMMER THEATER



Advanced students of speech direct and present, as a part of their speech requirements, one act plays during the summer season. During the past summer we were privileged to see "Tooth or Shave," "Aria da Capo" and "Mooney's Kid Don't Cry."

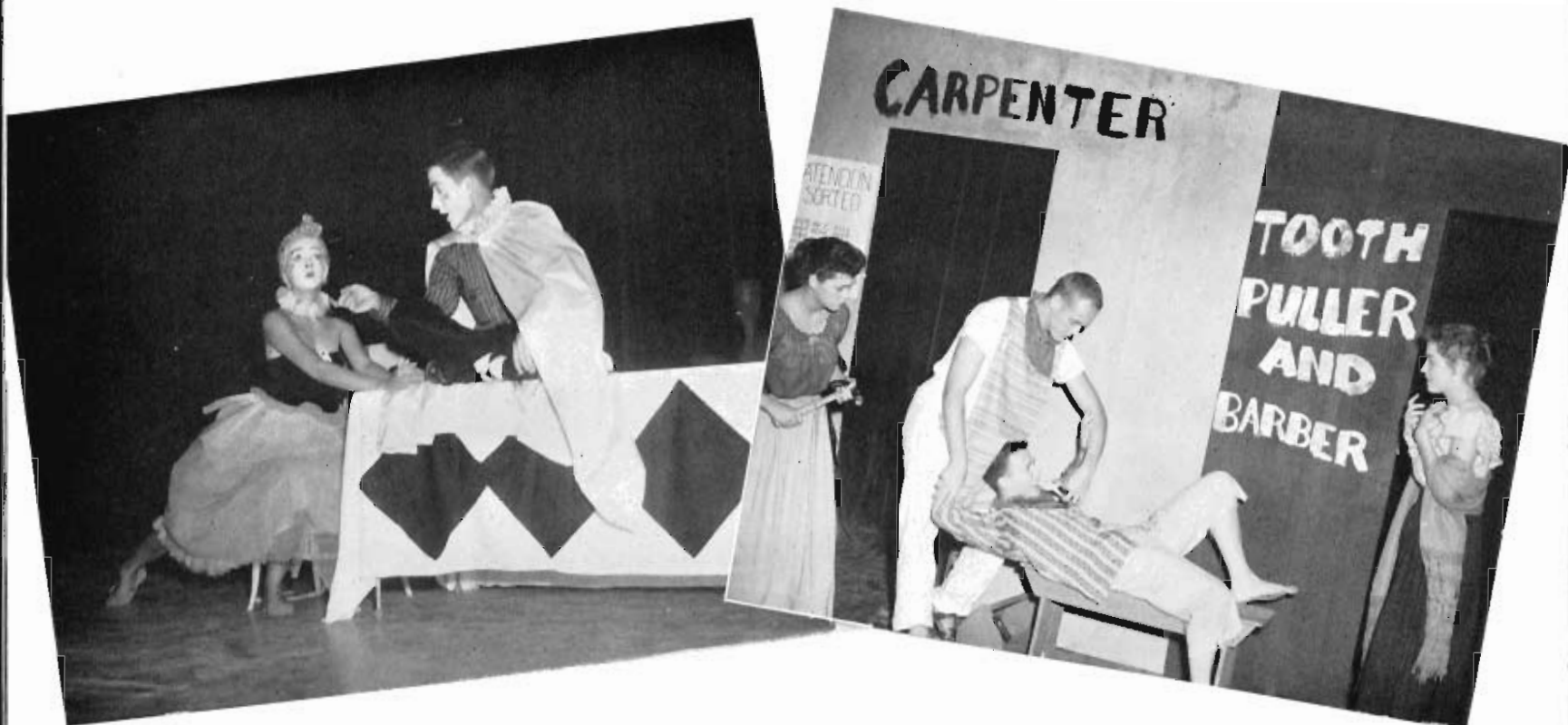

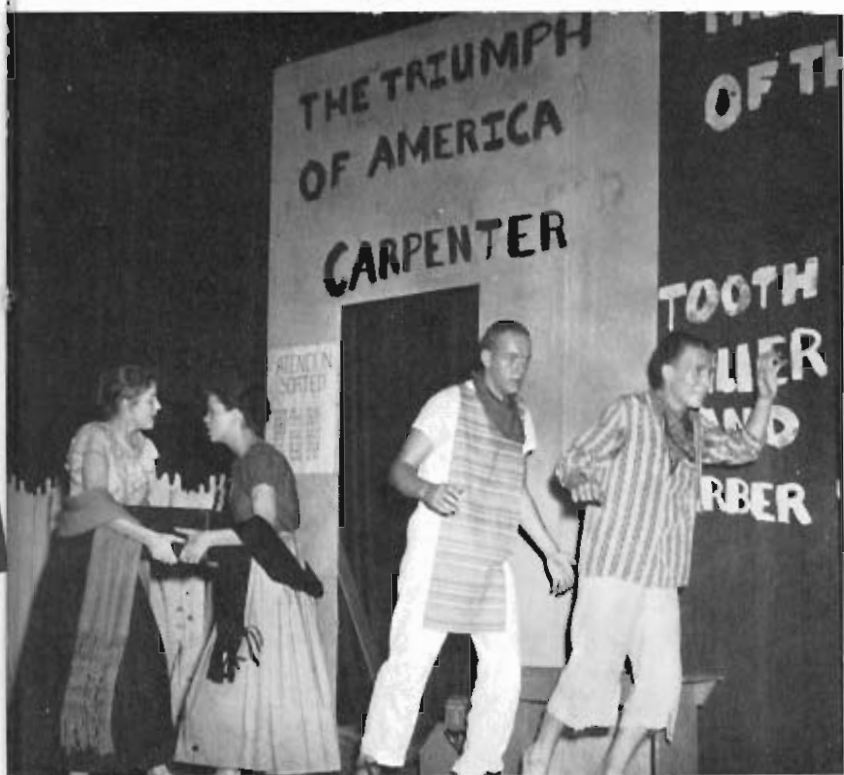

Student directors take complete charge of their production. This includes properties, staging and casting. Seen this year in the summer theater productions were Bert Gallimore, Don Main, Rich Welker, Jackie Hellman, Thane Hascall, Kathy Freeman, Steve Anderson and Dagmar Welker. Brian Reicks, aspiring to be an actor at the age of 5 months, starred in his first role, via recording, as Mooney's kid that did cry.





## PUBLICATIONS

If a student has a desire to express himself or has creative abilities he most often wanders over to the Journalism department and asks "what's cooking." From that moment forward he finds himself in the position of editor of a paper, reporter, artist, business manager or in any one of the other odd jobs that must be done around a publications office. Publications enrich a student's education whether it be reporting the news as it happens, writing entertaining feature stories or providing a handsomely bound record of a year's activities.

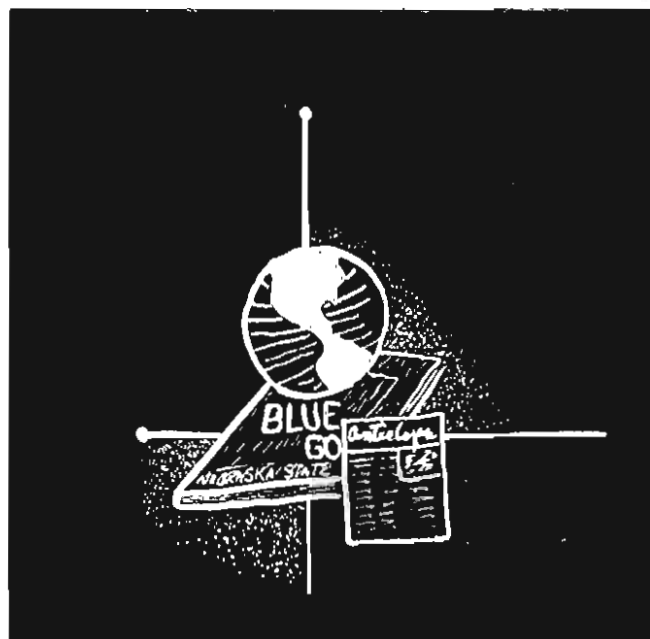

### VIVE-A-LA CLEVELAND!!!!



Editor of this year's Blue and Gold is Charles (Chic) Reicks of Brighton, Michigan. Poor Charley—into everyone's life some rain must fall, but this year it fell in buckets. Promises came fast but when it came down to the wire no one showed up to do the work. We found that we had to take our own pictures, print our own pictures, be our own runner, copywriter, layout, and general handyman. We know that our book will not reach the expectations of all—but we hope some will appreciate it.

*Best Wishes to my  
Jovite photographer  
Charles Reicks*

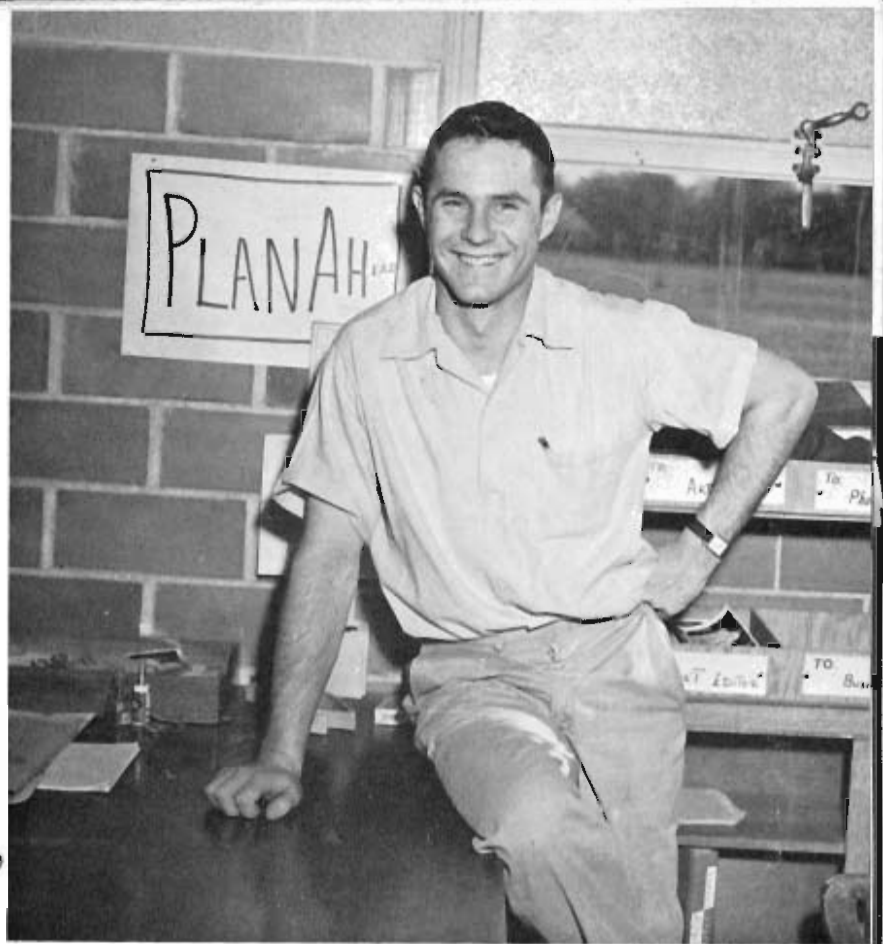

## BLUE AND GOLD

Business Manager of the Blue and Gold was Bill Beavers of Kearney. Bill was responsible for keeping the books in order and to sell the advertising.

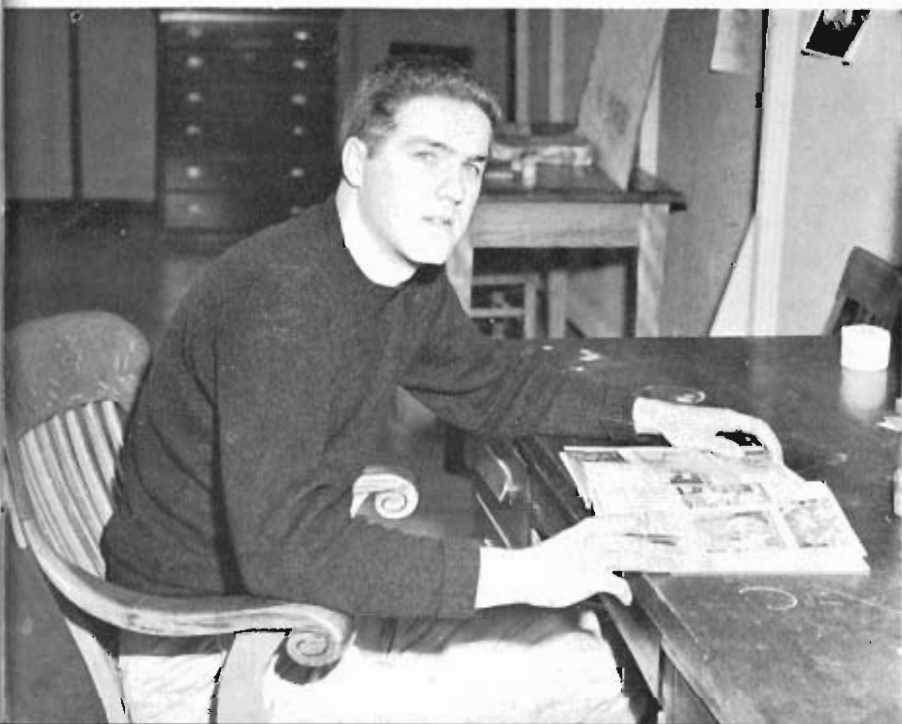

Karen Worley of Kearney served as artist for this year's edition of the yearbook.



Editors of the Antelope for the past year were, Bob Moline, York, first semester and Bob Hendricks, Sidney, second semester.

## ANTELOPE

Heading the Business Staff of this year's Antelope was Dale Falter, Ord Junior. Pictured here are assistants Henderson, Hoffman, Olson, Falter, and Jurgenson.







Farnstrom, Dunbar, Olson, Waldman, Brodine, Hunn



D. Clark, Gabbart, Milldyke, Eversoll, Brady

Few students realize the importance of a college newspaper in the overall operation of a college. Without the Antelope few of us would actually know what is happening on the NSTC Campus. The Antelope is published weekly by the Journalism department of NSTC. Growing pains are a symbol of NSTC and the Antelope too is feeling these pains. However, through the past year it has adjusted admirably under the direction of Don Briggs and has suddenly blossomed into a publication that students should be proud of.



Loes, Morgan, Kelly, B. Clark, Siebler



# C OMMENCEMENT

The fulfillment of four long years of working and dreaming. Although to most of us commencement signifies the end of formal education, it is in reality a beginning—the beginning of new worlds to conquer in teaching, business, and professional fields. With pride we can point to our degree because it entitles us to a special type of consideration. What we have earned we have spent, what we have given—we still have.

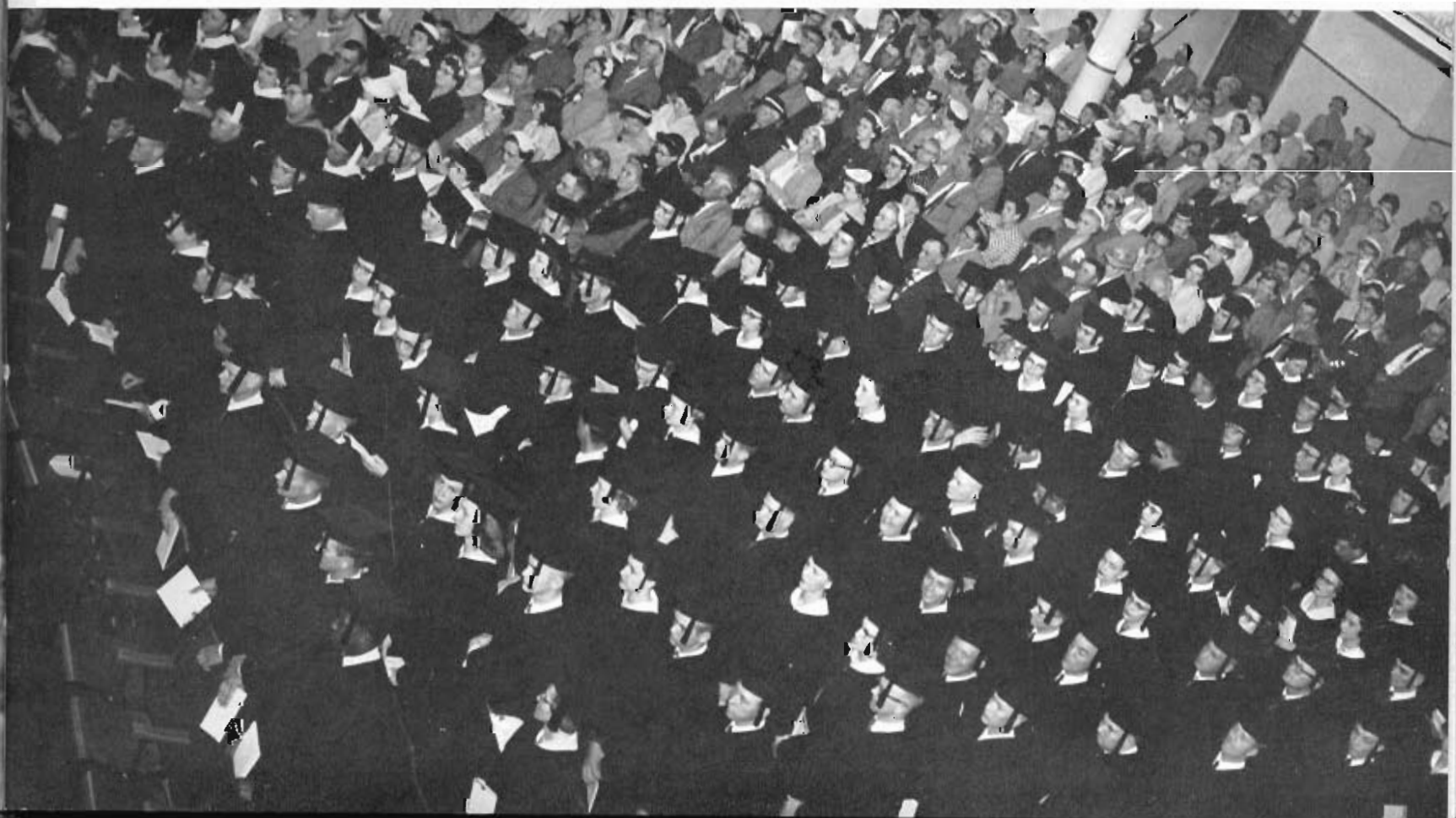
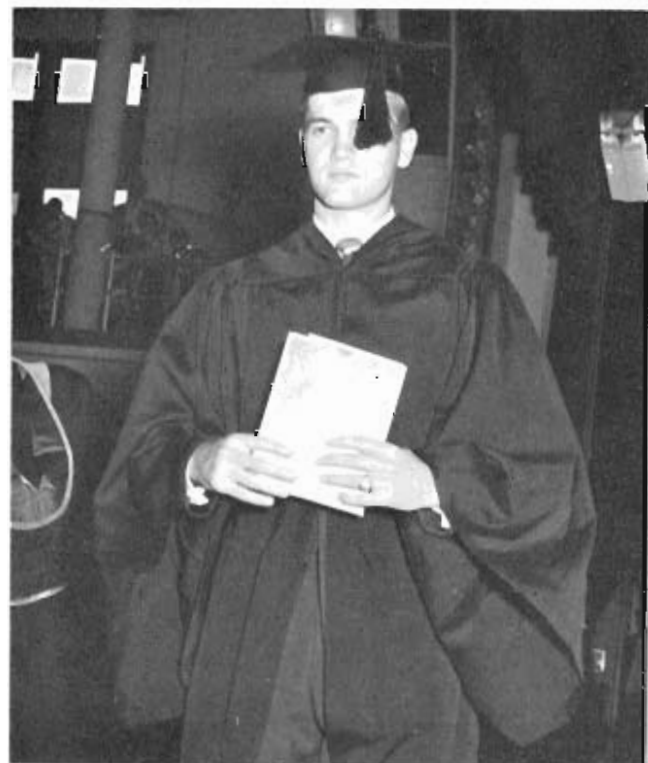



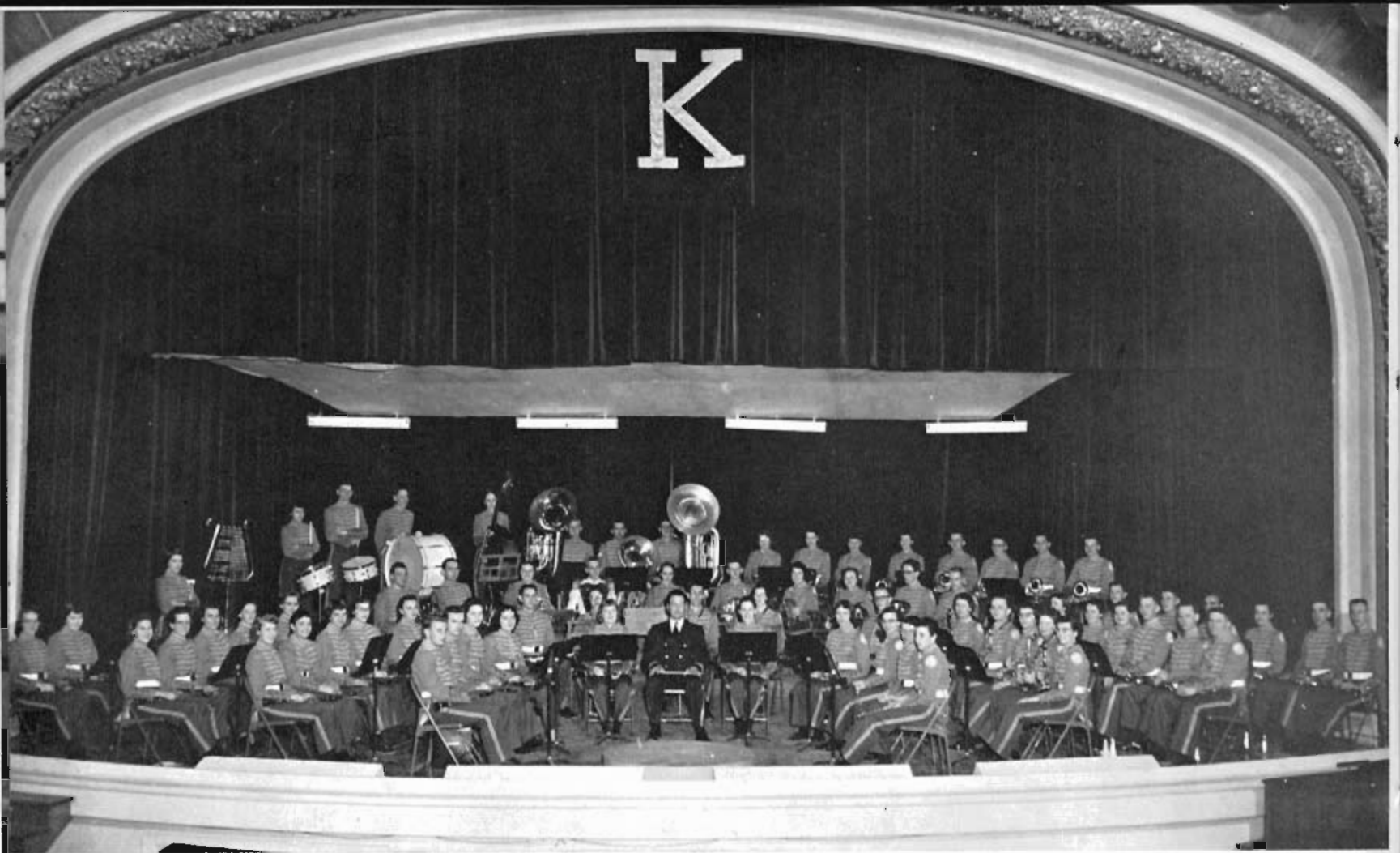

## ALL COLLEGE BAND

A highlight of the winter season at NSTC is the presentation of the All College Band Concert. This year Kearney Music lovers were presented with an outstanding concert, under the direction of Dr. Angelo Cucci. Members of the All College band form to make the NSTC marching band which performs at the football games during the fall months. During the winter season members of the band form what is classified as a "pep band" which strengthens the spirit of all personnel attending the basketball games.

## CHORALEERS

From the all college choir the music department, under the direction of Mr. William Lynn form the Choraleers. This outstanding group of mixed voices performs at various times throughout the year. During the past year we were privileged to hear this group on television as a part of the Christmas Concert. Many of the students took leading roles in the college musical "Annie Get Your Gun." During the spring the Choraleers will journey to schools throughout the state to present various concerts.



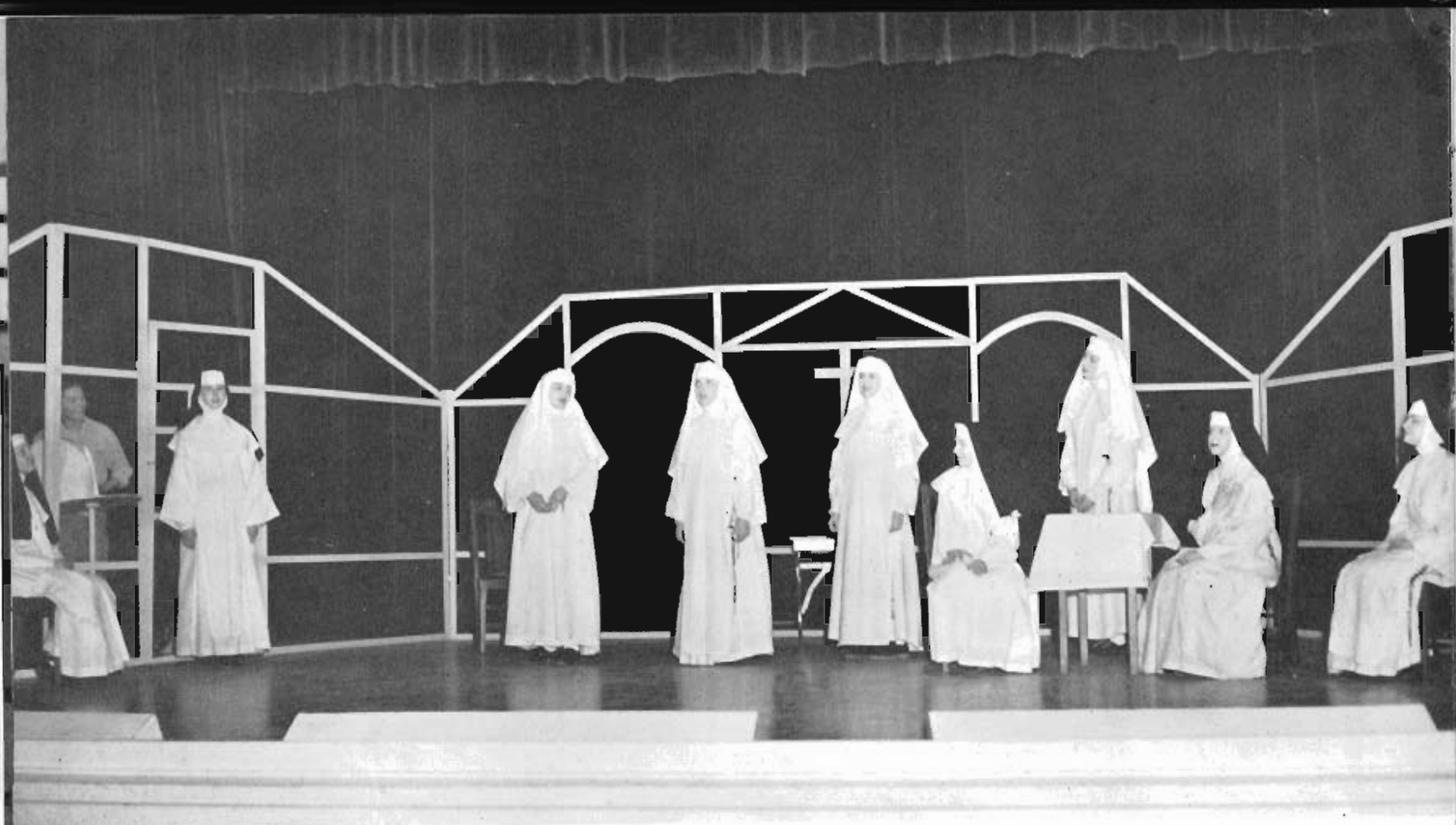

## CRADLE SONG

One of the outstanding productions of the NSTC Dramatic Department was the presentation of the Cradle Song. Under the able direction of Mr. Welsbacher the major all girl cast moved about in their roles as Nuns in a convent with all of the ease and dignity that is fitting to such a situation.





## INTER-HIGH DAY

Each year we are privileged to welcome the students of the area high schools to compete in achievement exams. Under the sponsorship of the college administration in conjunction with the student council each year the entry list grows by leaps and bounds. At the present time somewhat over 1,000 students participate in the exams. Naturally we are somewhat amazed at the grades these top students attain in the examinations. We wonder if by chance that we should return to our high schools and obtain a refresher course.



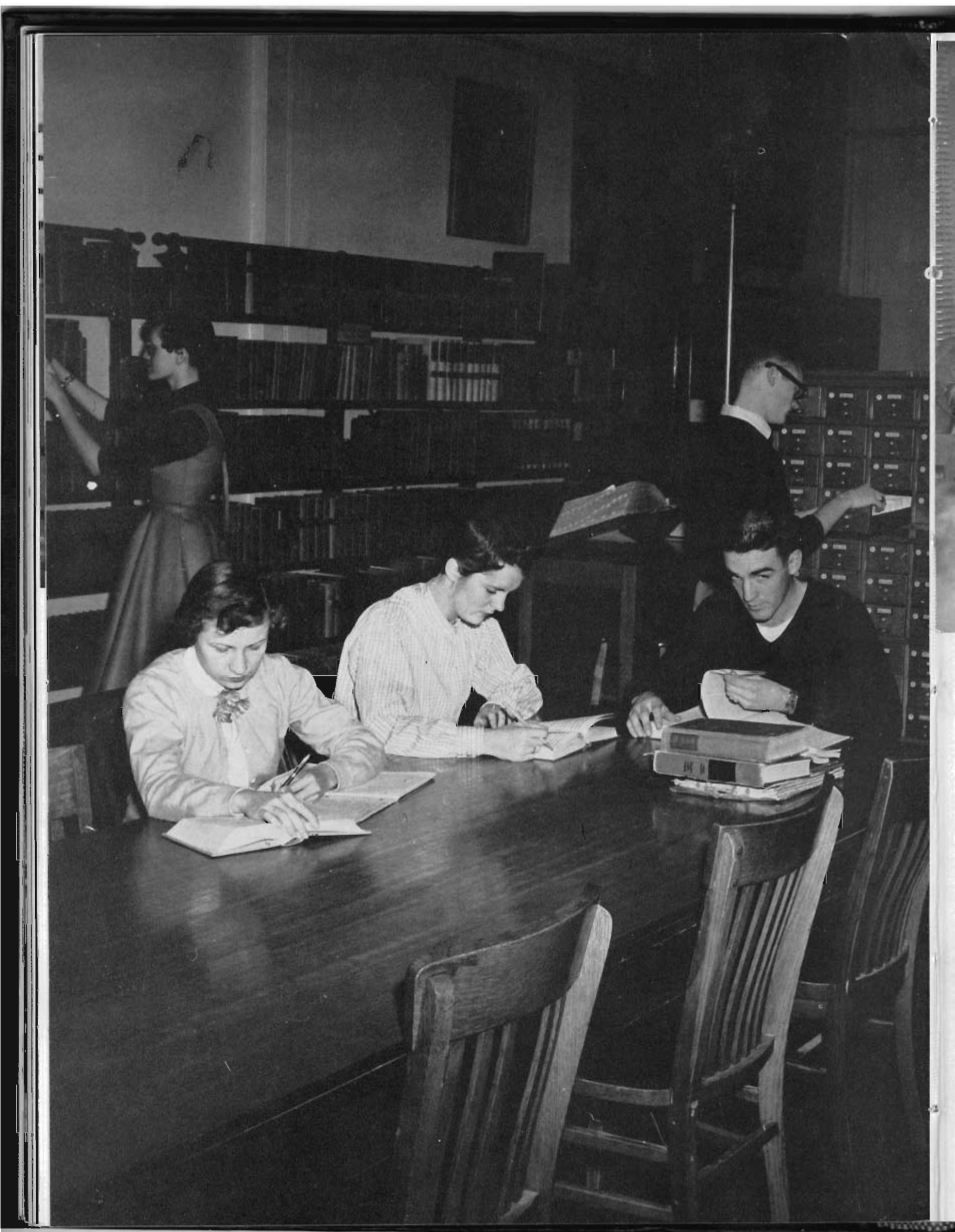

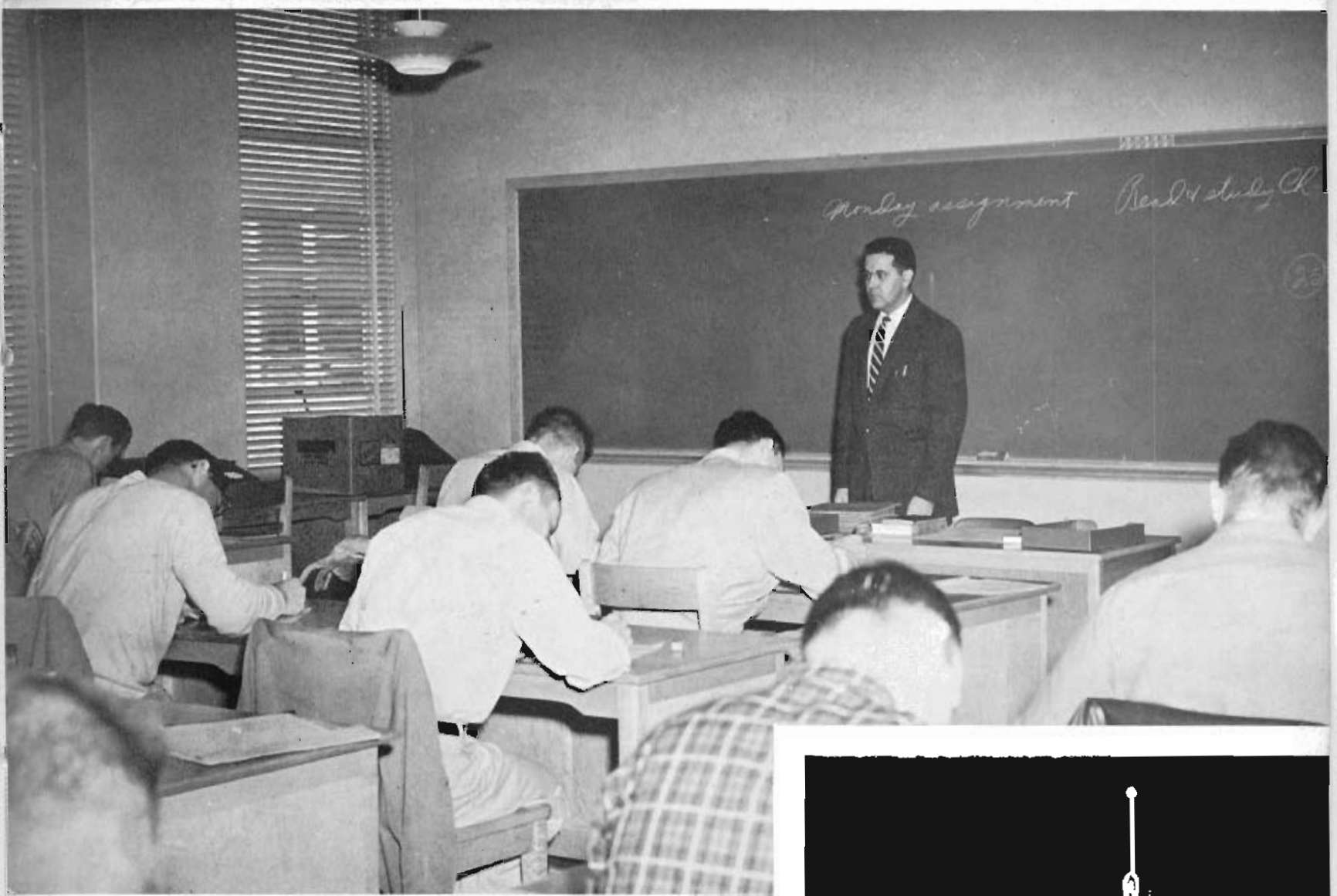

They came as Freshmen—new to the campus and doing everything for the first time so that college life seemed gay and carefree. They were a large class, and not at all the typical idea of wide-eyed Freshmen, although some did seem a bit wet behind the ears. They were that year's crop of high school graduates, people who had worked a year or so before coming to school, and ex-service-men. They played around and had fun, and then learned that the day of reckoning comes to him who studies not. In the remaining years that led to their eventually leaving NSC as educated men and women, they learned to budget time so that play didn't interfere with work and vice-versa. They learned to be an integral part of NSTC's



# Classes





## S ENIORS



The new tomorrow has finally come for the Seniors who have anticipated graduation with eagerness and anxiety. The world has opened its arms to accept the well-prepared men and women, but they linger for awhile to glance backward over the many memories of their past four years at Kearney—work and study, fun and good times. Holding the Senior class offices were: Tom Morris, President; Laverne Robertson, Vice-President; Millie Novosad, Secretary; and Barbara Viren, Treasurer. Dick Mayberry served as Student Council President, Bernadine Eckout as Homecoming Queen, Chic Reicks President of the Inter-Fraternity Sorority Council and Editor of the Blue and Gold.

Anderson, Carroll  
 Anderson, Leona  
 Asher, Dewey  
 Ashley, Robert



Augustin, Norris  
 Baker, Doris  
 Bickford, Ronald  
 Baer, Iris



Bishop, Joyce  
 Brown, Robert  
 Brunning, Gene  
 Burton, Diana



Burton, Truman  
 Calvin, Glenda  
 Cargill, Blanche  
 Carroll, Ardyce



Chloupek, Bernadine  
 Clark, Douglas  
 Clements, Edna  
 Coad, Louise



Cole, Pearl  
 Collison, Larry  
 Corkill, Nila  
 Dady, Gale



Drake, Les  
 Dusek, Amy  
 Edson, Roger  
 Escritt, Jo Ann





Foster, Arlene  
 Gierhan, Eldon  
 Greene, Robert  
 Gross, Everett

Gunderson, Marvin  
 Gunlicks, Edith  
 Guzinski, Jerry  
 Hahn, Dwight

Haney, Charles  
 Hansen, Martha  
 Hardwick, Bill  
 Harmony, Vera

Hascall, Thane  
 Haskin, Jerry  
 Hawley, Glen  
 Hinkle, Glen

Hinkle, Marilyn  
 Hirst, Donna  
 Hokum, Marvin  
 Holm, Lee

Houtz, Glen  
 Hunn, Karl  
 Ingram, Diane  
 Jacobson, Robert

Johns, Edward  
 John, Keith  
 Johnson, Alice  
 Johnson, Gale



Johnson, Gale  
 Johnson, Larry  
 Jones, Jerry  
 Jordan, Jerry



Kelley, Pat  
 Kempf, Fred  
 Kenney, Perry  
 Kimball, Emma



Kingsley, Gene  
 Knepper, Don  
 Koeppe, Delores  
 Koreck, LaVone



Lehmen, August  
 Lenandowski, Marie L.  
 Linch, Stanely  
 Lybarger, Alvin



McCarvile, Leonard  
 Main, Donald  
 McMindes, Lyle  
 Main, Kenneth



Mattson, Delores  
 Mayberry, Dick  
 Mills, Ted  
 Mitchell, Jim



Morgan, George  
 Morris, Tom  
 Nelson, Don  
 Nelson, James





Nelson, Norman  
 Nickerson, Barbra  
 Nickodemous, Marci  
 Nickman, Gene

Novosad, Millic  
 Nun, Melvin  
 Nutter, Noah  
 Overly, S. Omar

Owens, Steve  
 Payton, Ethel  
 Peterson, Larry  
 Poore, Peggy

Paulsen, Sonja  
 Plettner, Glen  
 Rademacher, Robert  
 Rauert, William

Reicks, Charles D.  
 Reiman, Edward  
 Ricketts, Marilyn  
 Rippen, Leona

Riley, Jack  
 Robertson, La Verne  
 Robinson, Pat  
 Rogers, Bill

Rohrick, Barbara  
 Rutherford, Robert  
 Rubesman, Merna  
 Schafer, Lyle

Sanford, Jim  
Schiltz, William  
Schnackenberg, William  
Schmitz, Marry



Scoville, Robert  
Seymour, Jack  
Schultz, Sharon  
Siebke, Bill



Simpson, Ivan  
Smith, Bernice  
Smith, Dayne  
Snell, John



Snyder, Leola  
Stransky, Jack  
Strashburg, Kay  
Swift, Ray



Terry, Harold  
Thorell, Jim  
Thurin, Leonard  
Tomilinson, Don



Troyer, Glen  
Troyer, Roy  
Turner, Leo  
Valdez, Valdivar



Von Ohlen, Betty  
Walcott, Marie  
Welty, Don  
Whartman, Gordon







Wilson, Nathan  
Woodruff, Shirley  
Wartman, Kathleen  
Wurdeman, Norine

Zimmer, Harold  
Skow, Dale  
Stemper, Robert  
Smith, Jim

Swanson, James  
Treadway, Don  
Viren, Barbara  
Wirfel, Don

Wells, Clinton  
Whitcher, Charles

## EDITORS NOTES:

Note I—It is an editor's prerogative to insert notes here and there in a publication. (How else do you think we can fill this hole?) The Blue and Gold Editor is no exception. We've spent so much time blowing other people's horns, we've decided to blow our own. This is also the place to mention the work of our artist, Miss Karen Worley. Also to the engravers, the Capital Engraving, Mr. Drew DeVrient and his legion in Lincoln and to the Woodruff Printers. Their patience has been gratifying when so many other people have not.

Note II Naturally when this book hits the reader's eye we will hear cries of anguish go up—we were slighted or now it isn't or wasn't exactly like this. However, taking all things into consideration, the lack of funds, lack of a staff, and in many instances lack of any cooperation—we are proud. We have tried to bring you an annual that is indicative of life here at NSTC during the year 1956-1957. We missed some events that is sure—but we feel that we have covered more than ever before. We hope that this edition kicks off for NSTC a new era in yearbooks.

# DIRECTORY

ANDERSON, CAROLE D.  
Hastings, Nebraska

Sigma Theta Phi 1, 2, 3, 4  
Women's League Sec. 3  
MENC President 3  
Delta Omicron 2, 3, 4  
Antelope Staff 2  
Choraleers 1, 2, 3, 4  
YWCA 1, 2  
Orchestra 3

ANDERSON, LEONA M.  
Comstock, Nebraska

Zip Club 1, 2  
Colhecon 1, 2  
IVCF 1, 2  
WAA 4

ASHER, A. DEWEY

Kearney, Nebraska  
Phi Tau Gamma Treas. 2  
Student Council 2, 4

ASHLEY, ROBERT E.

Grand Island, Nebraska  
Football, Student Manager 1  
Independent 3, 4  
Veteran's 3, 4

AUGUSTIN, NORRIS C.

Blue Hill, Nebraska  
Phi Tau Gamma 1, 2, 3, 4  
Treas. 3, Chaplin 4  
Sigma Upsilon Nu 4  
MENC 1, 2, 3, 4, Treas. 3  
Xi Phi 3, 4, Vice Pres. 4  
Choraleers 1, 2, 3, 4  
Band 1, 2, 3, 4

BROWN, BOB R.

Loomis, Nebraska  
Veteran's 2, 3, 4  
Vets Village Mayor 4  
Beta Beta Beta 3, 4

BURTON, DIANE E.

Cambridge, Nebraska  
PEMM 4  
MENC 4  
Naiads 4

BURTON, TRUMAN L.  
Cambridge, Nebraska

Track 3, 4

CALVIN, GLENDA G.

Ravenna, Nebraska  
Zeta Chi Alpha 2, 3, 4  
YWCA 1, 2, 3  
Zip Club 1  
Case Hall Sec. 1  
InterVarsity Christian  
Fellowship 1, 2, 3  
Colhecon 1, 2, 3  
Choraleers 3  
Buck and Doe Club 3

CARGILL, BLANCHE C.

Scotia, Nebraska  
Zeta Chi Alpha 1, 2  
InterVarsity Christian Fellow-  
ship 1, 2, 3, 4 Vice Pres.  
3  
Xhi Phi 3, 4 Sec. 4  
Kappa Omicron Phi 3, 4  
Colhecon 1, 2, 3, 4  
Vice Pres. 3, Pres. 4

CARROLL, ARDYCE L.

Broken Bow, Nebraska  
Delta Pi Beta 1, 2, 3, 4  
Pi Kappa Delta 1, 2, 3, 4  
Sec. 2, Vice Pres. 3  
Student Council 2  
Choraleers 1, 2, 3, 4  
SUAC

CLARK, G. DOUGLAS

Gothenburg, Nebraska  
Veteran's 2, 3, 4  
Beta Beta Beta 4

CLEMENTS, EDNA C.

Benkelman, Nebraska

COLE, PEARL T.

North Platte, Nebraska  
Independent 2  
YWCA 1, 2

COLLISON, LARRY D.

Campbell, Nebraska  
Phi Tau Gamma 1, 2, 3, 4  
Sigma Upsilon Nu 4  
MENC 1, 2, 3, 4, Treas. 2, 4  
Student Council 2  
Cheerleader 1, 2, 4  
Band 1, 2, 3  
Choraleers 1, 2, 3, 4

CORKILL, NILA J.

Imperial, Nebraska  
Sigma Theta Phi 1, 2, 3, 4  
Sigma Tau Delta Sec. 4  
Band 1, 3, 4  
Choraleers 1, 2, 3, 4  
YWCA 1, 2, 3  
Women's League Treas. 4  
Zip Club 1

DRAKE, LES W.

Atlanta, Nebraska  
Caledonian 3, 4  
Sigma Tau Delta  
Pi Omega Pi  
Kappa Delta Pi  
Beta Beta Beta 3, 4

DUSEK, AMY J.

Ravenna  
Sigma Theta Phi 1, 2, 3, 4,  
Treas. 2  
Colhecon State President 4,  
Treas. 2  
YWCA 2, 3  
Xhi Phi 3, 4  
Kappa Omicron Phi 3, 4,  
Vice Pres. 3  
Band 1, 2, 3  
Orchestra 1, 2, 3

ECKOUT, BERNADINE I.

Amherst, Nebraska  
Delta Pi Beta 1, 2, 3, 4  
Colhecon  
Wagoneers  
Homecoming Queen 4

EDSON, ROGER L.

Farnam, Nebraska  
Football 1  
Track 3, 4  
Antelope Staff 2

FELKER, LEWIS C.  
Eddyville, Nebraska  
Caledonian 2, 3, 4, Treas. 4  
Antelope Staff 3

FOSTER, ARLENE F.  
Kearney, Nebraska  
Sigma Theta Phi 1, 2, 3, 4  
Sigma Tau Delta Pres. 4  
Xi Phi 4  
Kappa Delta Pi 3, 4  
MENC Vice President 4  
Women's League Vice Pres. 3

GIERHAN, ELDON D.  
Gresham, Nebraska  
Football 1, 3, 4  
Gamma Delta 3, 4, Pres. 3

GROSS, EVERETT W.  
Grand Island, Nebraska  
Lambda Delta Lambda

GUNDERSON, MARLON L.  
Dix, Nebraska  
Pi Omega Pi 4  
Industrial Arts Club

GUNLICKS, EDITH M.  
Kearney, Nebraska  
Kappa Delta Pi  
Pi Omega Pi

HAHN, DWIGHT E.  
Hampton, Nebraska  
Football 1  
Track 1, 2, 3, 4  
Phi Tau Gamma 1, 2, 3, 4  
Men's League Sec. 4  
Naiads Vice Pres. 4, Pres. 3  
K-Club  
LSA Vice Pres. 3

HANEY, CHARLES L.  
North Platte, Nebraska  
Track 2, 3, 4  
Caledonian 1  
Collegian 2, 3, 4

HARMONEY, LA VONN J.  
Amherst, Nebraska  
Pi Omega Pi  
Sigma Tau Delta Vice Pres. 4

HASCALL, THANE  
Amherst, Nebraska  
Caledonian 1, 2, 3, 4  
Pi Kappa Delta 1, 2, 3, 4  
Alpha Psi Omega,  
Sec.-Treas. 3, Pres. 4  
Pi Gamma Mu  
Newman Club 1, 2  
Antelope Staff

HASKIN, JERRY R.  
Kearney, Nebraska  
American Legion  
Tri Beta  
Lambda Delta Lambda Pres. 4  
Bio-Med Club  
Antelope Staff

HAWLEY, GLEN D.  
Arcadia, Nebraska  
Football 1, 2, 3, 4  
Track 3  
Tri Beta 2  
Antelope Staff  
K-Club

HOLM, LEE A.  
North Platte, Nebraska  
Caledonian 1, 2, 3, 4, Pres. 4  
Tri Beta 3, 4  
IFSC 4

HUNTLEY, CLARENCE W.  
Brule, Nebraska  
Kappa Delta Pi, Sec. 3, 4  
Beta Beta Beta, Sec. 3, 4

INGRAM, DIANE E.  
Cotesfield, Nebraska  
Zeta Chi Alpha 2, 3, 4  
YWCA 1, 2, 3  
WAA 1, 2, 3, 4  
PEMM 4  
Collegian 2, 3

JACOBSEN, ROBERT D.  
Dannebrog, Nebraska  
Veteran's 3, 4

JOHN, EDWARD W.  
Loup City, Nebraska  
Veteran's 2  
Industrial Arts Club 4

JOHNS, KEITH B.  
Hazard, Nebraska  
Football 1, 2, 3  
Track 1  
Veteran's 4

JOHNSON, ALICE L.  
Sweetwater, Nebraska  
Sigma Theta Phi, 1, 2, 3, 4  
Treas. 3, 4  
Inter Frat-Sorority Council,  
Sec.-Treas. 4  
Class Treasurer 2, 3  
Collegian 2, 3  
Zip Club 1  
Martin Hall Secretary 3  
Women's League Council 3  
SUAC 3  
LSA 1, 2, 3, 4, Sec.-Treas. 4

JOHNSON, GAYLE A.  
Agra, Kansas  
Football 4  
Vets Village Council 3, 4

JOHNSON, LARRY V.  
Hershey, Nebraska  
Basketball 1, 2  
Track 2  
Phi Tau Gamma 1, 2, 3, 4  
Sec. 4, Sigma Upsilon  
Nu 4  
Football 3, 4  
Antelope Staff 1, 2, 3  
K-club 1, 2, 3, 4  
Men's League Secretary 3  
Inter Frat-Sorority Council, 4  
"K" Book, Editor

JONES, JERRY L.  
Axtell, Nebraska  
Kappa Pi 2, 3, 4, Treas. 4

JORDAN, GERALD B.  
Kearney, Nebraska  
Phi Tau Gamma 1, 2, 3, 4,  
Sigma Upsilon Nu 4  
Choraleers 1, 2, 3, 4

KELLY, PATRICIA L.  
McCook, Nebraska  
Transfer from McCook



KENNEY, PERRY L.  
Amherst, Nebraska  
Football 1  
Track 1  
Phi Tau Gamma 1, 2, 3, 4

KIMBALL, EMMA W.  
North Platte, Nebraska

KINGSLEY, GENE P.  
Kearney, Nebraska  
Veteran's 3

KOEPPEN, DELORES J.  
Wood River, Nebraska  
Transfer from Hastings

KORCEK, LAVONNE E.  
Willow Island, Nebraska  
Inter Frat-Sorority Council 3  
SUAC, Pres. 3  
Kappa Omicron Phi 3, 4,  
Vice Pres. 3  
LSA 1, 2, 3, 4  
YWCA 1, 2  
Colhecon 1, 2, 3, 4

KNEPPER, ROBERT D.  
Grand Island, Nebraska  
Caledonian 3, 4  
Beta Beta eBta 3, 4, Sec. 4

1/LT. LEHMAN, AUGUST C.  
Bertrand, Nebraska

LYBARGER, ALVIN E.  
Arcadia, Nebraska  
Track 1, 2  
Phi Tau Gamma 1, 2, 3, 4  
Industrial Arts Club Sec. 4

MCCARVILLE, LEONARD  
Loup City, Nebraska  
Newman Club

MAIN, DONALD L.  
Sutherland, Nebraska  
Caledonian 2, 3, 4  
Veteran's 2, 3, 4  
Pi Kappa Delta 2, 3, 4, Pres.  
4  
Alpha Psi Omega 3, 4, Treas.  
4  
Antelope Staff 2  
State Champion Orator 4

MAIN, KENNETH E.  
Sutherland, Nebraska  
Football 1  
Basketball 1, 2  
Track 1, 2, 3, 4  
Caledonian 2, 3, 4  
Antelope Staff 2  
Choraleers 2, 3, 4  
K Club 2, 3, 4

MAYBERRY, JOHN R.  
Kearney, Nebraska  
Golf 4  
Caledonian 3, 4  
Student Council Pres. 4

MITCHELL, JAMES R.  
Orleans, Nebraska  
Phi Tau Gamma 1, 2, 3, 4,  
Sigma Upsilon Nu 4  
MENC Treas. 2  
Industrial Education Club 4  
Student Council 4

MORRIS, D. JOYCE  
Benkelman, Nebraska  
Kappa Omicron Phi

MORRIS, THOMAS L.  
Benkelman, Nebraska  
Caledonian 3, 4  
IFSC 4  
Senior Class President

NELSON, DONALD J.  
Sargent, Nebraska  
Veteran's 3  
Tri Beta

NELSON, JAMES L.  
Stuart, Nebraska  
Caledonian 1, 2, 3, 4, Sec. 2  
Pi Omega Pi

NELSON, NORMAN F.  
Kearney, Nebraska  
Epsilon Pi Tau 2, 3, 4  
Commercial Club  
Industrial Arts Club  
LSA

NICKMAN, GENE D.  
Pleasanton, Nebraska  
Football 1  
Caledonian 1

NOVOSAD, AMELIA A.  
Ord, Nebraska  
Sigma Theta Phi 1, 2, 3, 4  
Women's League Council 2  
Kappa Delta Pi  
Newman's Club  
Choraleers 1, 2, 3, 4  
Senior Class Treasurer

NUTTER, NOAH L.  
Kearney, Nebraska  
American Legion Post  
Commander  
Phi Sigma Eta  
DAV Life Member

OTTUN, DONNA J.  
Sargent, Nebraska  
Colhecon 1, 2, 3, 4  
Kappa Omicron Phi Treas. 3,  
Pres. 4  
Xi Phi 3, 4

OVERLY, S. OMAR  
South Whitley, Indiana  
Pi Gamma Mu 4

OWENS, STEVE V.  
Gibbon, Nebraska  
Football 1  
Track 1  
Caledonian 1, 2

PAULSEN, SONJA L.  
Aurora, Nebraska  
ISA 4  
YWCA 1, 2  
Colhecon 2  
Social Science Club 1, 3, 4

PAYTON, ETHEL E.  
Brewster, Nebraska  
Zeta Chi Alpha 2  
Pi Omega Pi 3, 4  
Antelope Staff  
Zip Club  
YWCA

PETERSON, LARRY D.  
Axtell, Nebraska

Phi Tau Gamma 3, 4  
Independent 1, 2  
Kappa Pi Sec. 2, Pres. 3  
Antelope Staff  
Choraleers 1, 2, 3, 4

PLETTNER, GLEN A.  
Exeter, Nebraska  
Football 1

POORE, DALE D.  
McCook, Nebraska  
Football 1, 2, 3, 4, Lettered  
3, 4  
All Conference Center 1955

POORE, PEGGY A.  
McCook, Nebraska  
Kappa Delta Pi

RADEMACHER, ROBERT A.  
Loup City, Nebraska  
Phi Tau Gamma 1, 2, 3, 4,  
Sec. 3  
Xi Phi Pres. 4  
Pi Omega Pi, Treas. 4  
K-Club  
Sigma Tau Delta  
Men's League President, 3  
Antelope Business Manager 2  
President Sophomore Class  
Intramural Basketball  
Sportsmanship Trophy

RAUERT, WILLIAM J.  
Grand Island, Nebraska  
Caledonian 2, 3, 4

REICKS, CHARLES D.  
Brighton, Michigan  
Golf 1, 2  
Phi Tau Gamma 2, 3, 4,  
Chancellor 3, 4, Sigma  
Upsilon Nu 4  
Veteran's 1  
Student Council 3, Treas. 3  
Antelope Staff  
Blue and Gold Editor 4  
IFSC 3, 4, Pres. 4  
K-Book Editor 3

RICKETTS, MARILYN M.  
Franklin, Nebraska

Zeta Chi Alpha 1, 2, 3, 4  
YWCA 1, 2, 3, 4  
Kappa Omicron Phi 3, 4  
Colhecon 1, 3, 4

RILEY, JACK M.  
Shelton, Nebraska  
Phi Tau Gamma 1, 2, 3

RIPPEN, LEORA M.  
Gothenburg, Nebraska  
Sigma Theta Phi 1, 2, 3, 4,  
Pres. 4  
Xi Phi 3, 4, Sec.-Treas. 4  
Pi Omega Pi 2, 3, 4, Sec. 4  
Delta Omicron 2, 3, 4,  
Vice Pres. 4  
IFSC 4, Vice Pres. 4  
Choraleers 1, 2, 3, 4  
MENC 1, 2, 3, 4

ROBERTSON, LAVERNE C.  
Lodgepole, Nebraska  
Senior Class Vice-President

ROBINSON, PATRICIA N.  
Kimball, Nebraska  
Zeta Chi Alpha 1, 2, 3, 4,  
Pres. 4  
Colhecon 1, 2, 3, 4  
YWCA 1, 2  
SUAC 3, Sec. 3  
Women's League President 4  
IFSC 4

ROGERS, WILLIAM D.  
Lewellan, Nebraska  
Football 1, 2, 3  
Track 1, 3, 4  
Veteran's 3, 4  
K-Club

RUEBSAMEN, MERNA V.  
Giltner, Nebraska  
Sigma Theta Phi 1, 2, 3  
Women's League Council 4  
Student Council Secretary 4  
Wagoneers 1, 2  
WAA 1  
PEMM 1

RUTHERFORD, ROBERT L.  
Central City, Nebraska

SANFORD, JIM C.  
Basketball 1, 2, 3, 4  
Track 3, 4  
Phi Tau Gamma 1, 2, 3, 4  
K-Club 1, 2, 3, 4

SCHNACKENBERG,  
WILLIAM E.  
Gothenburg, Nebraska  
Football 3  
Track 3  
Veteran's 1, 2, 3, 4  
Industrial Arts Club Pres. 4  
Beta Beta Beta

SCHMITZ, MARY L.  
Merna, Nebraska  
Newman Club

SEYMOUR, CLARENCE J.  
Grand Island, Nebraska  
Phi Tau Gamma, 3, 4  
Sigma Upsilon Nu 4  
LSA

SCHULTZ, SHARON J.  
Fairbury, Nebraska  
PEMM 3, 4, Treas. 4

SIEBKE, WILLIAM L.  
Amherst, Nebraska  
Veteran's 2

SIMPSON, IVAN R.  
Orleans, Nebraska  
Football 1  
Track 1

SNELL, JOHN D.  
Juniata, Nebraska  
Football 4  
Basketball 1  
Track 1  
K-Club 2, 3, 4

SNYDER, LEOLA J.  
Orleans, Nebraska  
Zeta Chi Alpha 2, 4  
WAA 2  
Zip Club 2

SMITH, BERNICE M.  
Elwood, Nebraska  
Sigma Theta Phi 1, 2, 3, 4  
PEMM 1, 2, 3, Treas. 3  
Colhecon 1, 3  
Phi Tau Gamma Sweetheart 4

SMITH, DAYNE H.  
Madrid, Nebraska  
Football 1, 2, 3, 4,  
Sigma Upsilon Nu 4  
Track 3  
Phi Tau Gamma 1, 2, 3, 4,  
Vice Pres. 4  
K-Club 1, 2, 3, 4  
Blue and Gold Staff 2

SMITH, JAMES E.  
Kearney, Nebraska  
Phi Phi Phi 2, 3, 4, Sec. 4  
Newman Club 1, 2, 3, 4,  
Pres. 4  
Industrial Education Club 4

STRANSKY, JACK L.  
Madrid, Nebraska  
Track 2, 3  
Phi Tau Gamma 1, 2, 3, 4  
Sigma Nu 4

STRASBURG, GATHERINE H.  
Central City, Nebraska  
Delta Pi Beta 2, 3, 4  
IFSC 4  
WAA 1, 2, 3

STEMPER, ROBERT C.  
Bellwood, Nebraska  
Basketball 1, 2, 3, 4  
Football 4  
Track 1  
Phi Tau Gamma 1, 2, 3, 4  
K-Club 1, 2, 3, 4  
Newman Club Treas. 2

TERRY, HAROLD D.  
Carleton, Nebraska  
Basketball 1, 2, 3  
Track 1  
K-Club 4

THORPILL, JIMMY E.  
Loomis, Nebraska  
Football 2, 3, 4  
Track 2

TOMLINSON, DONALD D.  
Ravenna, Nebraska  
Independent 1, 2, 3, 4,  
Sec. 3, Pres. 4  
YMCA Treas. 4

TREADWAY, ROBERT J.  
Kearney, Nebraska

TROYER, ROY S.  
Arnold, Nebraska  
Football 2, 3, 4  
Caledonian 2, 3, 4  
K-Club 2, 3, 4

TROYER, GLEN H.  
Westerville, Nebraska  
Football 1, 2  
Basketball 1, 2  
Track 1, 2, 3  
Phi Tau Gamma 1  
American Legion 1, 2, 3, 4

TURNER, LEO R.  
Elm Creek, Nebraska  
Football 1, 4  
Track 1, 2, 3, 4  
K-Club 1, 2, 3, 4

VIREN, BARBARA A.  
Holdrege, Nebraska  
Sigma Theta Phi 1, 2, 3  
Women's League Council 4  
Delta Omicron Sec. 3  
Sigma Tau Delta, Treas. 3  
Pi Kappa Delta 2, 3  
Kappa Delta Pi 2, 3  
Wagoners 1, 2  
LSA 1, 2, 3  
Debate (Second Place in  
State Contest)  
Choraleers 2, 3  
Homecoming Queen  
Attendant

VON OHLEN, BETTY M.  
Grand Island, Nebraska  
Zeta Chi Alpha 3, 4  
YWCA 3, 4  
Kappa Delta Pi 3, 4, Pres. 4  
Women's League Council 4

WALCOTT, MARIE L.  
Cozad, Nebraska  
YWCA  
Kappa Delta Pi

WEEKS, CLINTON A.  
Anselma, Nebraska  
Football 1  
Track 1  
Caledonian 1  
Veteran's 3  
Industrial Education Club

WELTY, DONALD E.  
Kearney, Nebraska  
Pi Omega Pi 2, 3, 4

WHARTMAN, GORDON W.  
Grand Island, Nebraska  
Vets Club

WILSON, NATHAN P.  
Bradshaw, Nebraska  
Football 3, 4  
Basketball 1, 2  
Track 1, 2  
Phi Tau Gamma 3, 4

WOLFE, DUANE L.  
Ord, Nebraska  
Football 3, 4  
Track 3, 4  
Phi Phi Phi 3, 4, Pres. 3

WOODRUFF, SHIRLEY A.  
Grand Island, Nebraska  
Zeta Chi Alpha 2, 3  
Colhecon 2  
YWCA 3

WURDEMAN, NORINE F.  
Columbus, Nebraska  
Delta Pi Beta 1, 2, 3, Treas. 3  
Gamma Delta Vice Pres. 3  
Colhecon 3  
Choraleers 1  
LSA 1  
Wagoners 2, 3





## **J**UNIORS

Already well-acquainted with college life, the juniors are in the process of accomplishing their goal with only one more glorious year to graduation. Their interests have expanded greatly with participation in all phases of student activities. Soon, they too, will reap the profits of a full and prosperous education. Elected as officers for this year's junior class were Don Hein, President, Jerry Brady, Vice-President, Sharon Stear, Secretary, and Adelle Hillmer, Treasurer.

Ames, Keith  
Anderson, John  
Anderson, Stan  
Anderson, Ted  
Armstrong, Sandra  
Aspegren, Coleen



Black, Dale  
Boggy, Enes  
Boyd, Bill  
Boyer, Pat  
Brady, Jerry  
Bradoff, George



Brown, Keith  
Brodine, Marilyn  
Casper, Karen  
Cizek, Richard  
Craiger, Jean  
Crowley, Jim



Craw, Robert  
Davenport, Ester  
Dunham, Joy  
Everts, Warren  
Ewoldt, Bob  
Fausett, Dave



Falter, Dale  
Farr, Allen  
Farrar, Roger  
Fitzgerald, Denny  
Garretson, Stan  
Gebre, Leonard



Greenlee, Jim  
Griffith, Dillard  
Ham, Pat  
Hammond, Charles  
Hamar, Duayne  
Halverson, Carl



Hardin, Don  
Hastings, Ron  
Hawley, Nancy  
Hein, Donald  
Hircock, Bill  
Hillmer, Adell





Holiday, Dean  
Hopkinson, Evert  
Hunt, James  
Hulshier, Doris  
Ihm, Bill

Jack, Joe  
Jacobs, Cliff  
James, Bob  
Jamison, Roselyn  
Jelden, Dean

Jenkins, Charles  
Johnson, Alice  
Johnston, Barbara  
Karloff, Jim  
Karre, Fred

Kirwan, Faye  
Kirwan, Myron  
Kivilghn, Joan  
Lacher, Meldon  
Lambert, Gary

Larson, Bill  
Lewendowski, Al  
Lewis, William  
McClure, Lois  
McCready, June

McFarland, Joe  
Mahon, Phyllis  
Maxwell, Dick  
Miller, Doug  
Mitchell, Joyce

Mules, Mike  
Morris, Joyce  
Morrison, George  
Muehling, Eldon  
Nelson, Kay

Nelson, Ron  
 Nickholson, John  
 Novy, Lyman  
 Ott, Pat  
 Palmer, Janice



Pavelka, Edwin  
 Peister, Paul  
 Pickering, Mary  
 Radford, Rex  
 Richter, Joan



Robinson, Frank  
 Roggy, Ron  
 Rohrs, John  
 Ronne, DeAnna  
 Ronne, Delores



Sawyer, Jerry  
 Scheierma, Barbara  
 Smidt, Gary  
 States, Gerry  
 Sterling, Riley



Stone, Leo  
 Surface, Bill  
 Teter, John  
 Tilmanis, Agate  
 Urwiller, Stan



Welte, Marjean  
 Zink, Areden  
 Yost, Janet  
 Witrock, Art  
 Williams, Al



Wiese, Marilyn  
 Wiemers, Gruford







Margaret Milne, Nancy Ivers, Larry Swanson, Bob Stopkotte

## **S**OPHOMORES

Since the Sophomores have continuously participated in the educational and social activities of the college, they have proved themselves ready to take on the responsibility of upper-classmen. The class, as a whole, has developed interests in all phases of school activity and has produced outstanding class leaders. Selected as officers of this year's sophomore class were Bob Stopkotte, President; Larry Swanson, Vice-President; Nancy Ivers, secretary and Margaret Milne, Treasurer.

Adams, Eldon  
Adams, Fay  
Altmier, Connie  
Andrews, Dick  
Anderson, Judy  
Anderson, Marilyn  
Anderson, Nancy

Armogost, Robert  
Baker, Bessie  
Beattie, Richard  
Beiriger, Donald  
Bemis, Gary  
Beranek, Beverly  
Bishop, Robert

Bogardus, Sandra  
Bomberger, Phyllis  
Bowers, Harold  
Bradshaw, Donna  
Brenneman, Max  
Burlington, Janice  
Bumgarner, Betty

Bydalek, Jerry  
Casper, Maxine  
Catterson, Donna  
Chambers, Allyn  
Clark, Gayle  
Clemet, Russell  
Conger, Janet

Connely, Frank  
Cook, Kenneth  
Cornford, Irma  
Covey, Dawn  
Crook, Jon  
Crutcher, Mary  
Cunningham, Donna

Daiss, Barbara  
Daubendier, Jo Ann  
Darling, Sharon  
Dawes, Claribel  
Davis, Glen  
Deck, Nancy  
Downey, Doug

Doyle, Kay  
Dunlap, Loretta  
Else, Floyd Jr.  
Epp, Kathy  
Everett, Neil  
Farrell, Pat  
Farm, Paul

Fee, Nancy  
Fiebig, Norma  
Fisher, James  
Florea, Susan  
Foster, Janice  
Frates, Jean  
Francis, Lloyd

Freeman, Kathleen  
Fuss, Robert  
Garritson, Virginia  
George, Jean  
Gifford, Edgar  
Gifford, Evelyn  
Haile, Jack





Harms, Shirley  
Harris, Donna  
Hawkins, Don  
Harrifeld, Joan  
Hickman, Winnie  
Heldenbrand, Rod  
Hellman, Jackie

Hehnuth, Nancy  
Henderson, Darrell  
Hendricks, Shiela  
Hendrickson, Pat  
Hiatt, Reva  
Hinton, Nodine  
Holmes, Jerome

Hoase, Nancy  
Howitt, Gwen  
Hurt, James  
Hyde, Melvin  
Jandeberer, Leeland  
Johanson, Viola  
Johnson, Don

Johnson, Marilyn  
Johnson, Richard  
Johnson, Rod  
Joiner, Inis  
Jones, John  
Jorgenson, Ronald  
Kallenback, Lois

Kelley, Charles  
Kennedy, Ronald  
Kentner, Pat  
Kile, Robert  
Koeller, Glen  
Krause, Richard  
Kyes, Leota

Lange, Virginia  
Lans, Norman  
Lehnerot, Allen  
Long, Beverly  
Lunquist, Maylys  
Lundy, Kay  
Ludwig, Helen

Masters, Marcia  
McCormac, Don  
McHargue, Rosemary  
McMahon, Pat  
McRoberts, Barbara  
Madsen, Duane  
Manhart, Kathryn

Mattson, Delores  
Martin, Dean  
Martin, Jerry  
Martin, June  
Maoxn, Adrianna  
Mecke, Jacque  
Meierhenry, Stan

Metz, Doug  
Miller, Joan  
Miller, Larry  
Miller, Robert  
Minshulls, Harriet  
Moline, Bob  
Morgan, Lowanna



Morrow, Gordon  
Muhlbach, Ruth  
Murray, Betty  
Nelson, Gary  
Neutzman, Larry  
Nickerson, Donna  
Novosad, Jo Ann

Oliver, Donna  
Owens, Roger  
Parsons, Peggy  
Peterson, Carolyn  
Peterson, LaDonna  
Peterson, Marlene  
Pierce, James

Pollock, Judy  
Porter, Ben  
Rahmann, Meryln  
Read, Janet  
Raben, Twila  
Rech, Ronald  
Reidy, James

Reier, Bob  
Reiter, Eldon  
Rerucha, Lynos  
Richardson, Connie  
Roth, William  
Rubeck, Sharon  
Sanderman, Alyce

Schulke, Judy  
Schurr, Caryolo  
Shafer, Janice  
Shields, Rex  
Shimmin, Dennis  
Sinnen, Gary  
Smith, Twyla

Snyder, Warren  
Standage, Rowlynn  
Starr, Jane  
Stay, Pat  
Steffenhagen, Garry  
Stoltz, Rosalie  
Struve, Darlene

Swanson, Larry  
Stryker, Jay  
Thomas, Elaine  
Suck, Barbara  
Thomas, Buren  
Thompson, Fred  
Trindle, Jack

Villegas, John  
Wagner, LaVonne  
Waldo, Jerry  
Waller, Jack  
Ware, Dorothy  
Watkins, Larry  
Weekly, Janet

Weeks, Gary  
Wegner, Ellen  
Weber, Marilyn  
Wells, Donna  
Wert, John  
Wilke, Loren  
Williams, Kenneth







## **F**RESHMEN

The door to success, opportunity, and good-living has been opened to college Freshmen. They have made an advancement towards a new and better life by stimulating their interest not only educationally but also socially. New Student Week registration resulted in the formation of good qualities. Student Council members elected to represent the class were Jean Nelson, Joellyn Gardner and Sammy Jackson. The Freshmen sweetheart was Liz Roberts. Officers elected for the 1956-1957 year were Tom Smith, President, Bob Lawhead, Vice President, Sharon Elfring, Secretary and Liz Roberts, Treasurer.



Ackerson, Lorna  
Adams, Jack  
Albertson, Richard  
Albin, Judy  
Alexander, Joan  
Allen, Joe  
Anderson, Dewaine

Anderson, Ethel  
Anderson, Beverly  
Anderson, Tom  
Arent, Raymona  
Armstrong, Bev  
Axtell, Linda  
Bailey, Clark

Baker, Anne  
Baker, Janis  
Bantam, Phyllis  
Bals, Marie  
Barth, May  
Bartruff, Diane  
Bauer, Ronald

Bosley, Howard  
Bosle, Mavis  
Bollen, Larry  
Borgden, Bonnie  
Beck, Gloria  
Birt, Donna  
Bolling, Larry

Boilsen, Leroy  
Batt, Glenda  
Baliman, Corrine  
Bosse, Jan  
Bowie, Sharon  
Bowes, Mary Ann  
Bowers, Jim

Bowen, Jo Ann  
Boyer, Ray  
Beyersdorf, Max  
Boyll, Walter  
Brass, Denny  
Brady, John  
Bricker, Marvin

Brown, Albert  
Brown, William  
Brule, Janice  
Bryan, Rosalie  
Beyersdorf, Arnold  
Burd, Trudi  
Burnett, Bernice

Burton, Duane  
Bydalek, Jack  
Cargill, Don  
Carson, Duane  
Chaffin, Jack  
Chalupa, Lee  
Chromosta, Mary

Christenson, Lorene  
Clark, Bertram  
Clark, Gary  
Cloy, Robert  
Connelly, Dean  
Collins, Kathleen  
Collison, Paul

Condra, John  
Cooper, Dorothy  
Cox, Alma  
Cox, Michael  
Courkamp, Marion  
Cross, Kay  
Cross, Connie

Crowley, Jack  
Craft, Eugene  
Cowan, Marilyn  
Cudaback, Jim  
Cumpston, Donald

Danker, Sharon  
Danelson, Sally  
Daudt, Leola  
Davis, Neal  
Denning, Julia  
Dinkleman, Janet  
DeLaet, Betty

Deselms, Harold  
Dickerson, Jane  
Dikeman, Reta  
Donahoe, Carolyn  
Dorn, Virginia  
Driewer, Roger  
Duker, Franklin

Dunbar, Larry  
Dunervitz, Bev  
Earnest, Marcia  
Eaves, James  
Edson, Barbara  
Edelman, Wanda  
Eggers, James

Elfring, Sharon  
Enders, Marilyn  
Engle, Judy  
Epp, Garry  
Erickson, Parma  
Estergard, Anta  
Evans, Chas.

Fankell, Marilyn  
Falter, Virgil  
Fenstermacher, Erlene  
Fisher, Jerry  
Fitzgerald, Jeram  
Flesch, Robert  
Focktman, Mary

Fox, Roy  
Frates, Jim  
Freed, Robert  
French, Roger  
French, Leila  
Fuse, Judy  
Gammill, Don

Gardner, Joellyn  
Geist, Harold  
Gentry, John  
Gentert, Elton  
Gerber, John  
Gerwinner, George  
Gibson, Garry

Gibson, Jo  
Goble, Barbara  
Gray, Gary  
Grannell, Eva  
Grandgerett, Kathryn  
Grisse, Bob  
Goos, Roger

Goedert, Jerry  
Goedert, Karen  
Gooden, Gary  
Golus, Pat  
Golay, Bob  
Gordon, Jeanie  
Gormley, Don

Guyman, Veronica  
Haney, Don  
Hammond, Everett  
Harper, Charles  
Hartman, Gerald  
Harsin, Dale  
Harrelson, Dixie

Hatcher, Corwin  
Hayden, Patrick  
Heath, Polly  
Heaton, Margaret  
Hebb, Wayne  
Heiden, Kay  
Helferty, Marion





Hemstrand, Walt  
Hemmelberg, Delores  
Hendricks, Robert  
Hendrickson, Pat  
Hendrickson, Paul  
Hernden, Garry  
Hervet, Dorothy

Hietfield, Roberta  
Hickenborton, Delores  
Hill, Nancy  
Hoback, Sharon  
Hogman, Richard  
Holst, Marcia  
Hollester, Ken

Hooper, Nodine  
Hoon, Janet  
Horn, Carmen  
Hudson, Sandra  
Hyde, Carrie  
Idt, Jerry  
Jablonski, Phyllis

Jackson, Howard  
Jackson, Sammy  
Jacobs, Bob  
Jacobsen, Larry  
Jacobson, Garry  
Jennings, Bob  
Johnson, Dallas

Johnson, Shirely  
Jones, Robert  
Jorgensen, Janice  
Jurgens, Sharon  
Kaiser, Roger  
Kappler, Koylene  
Kasha, Marilyn

Kasson, Joe  
Kaufman, Roney  
Keavney, Larry  
Keipper, Shirley  
Kessler, Everett  
Kennedy, Don  
Kennedy, Wilma

Kile, Darryl  
Kinle, Shirley  
Kleine, Karen  
Klone, Phil  
Knauss, Marilyn  
Kock, Alberta  
Koester, Larry

Koontz, Roberta  
Ludwig, Marilyn  
Lammers, LeRoy  
Lammers, Robert  
Laurence, Donna  
Lawson, Roger  
Lechner, Larry

Lee, Phyllis  
Lees, Eileen  
Leggot, Jacqueline  
Lendt, Barbara  
Lichtenwalter, Russel  
Lilly, Richard  
Lockhorn, Loretta

Lonn, Nancy  
Loschen, Darra  
Lubeck, Maryin  
McCarty, Sharon  
McCormick, Jeanette  
McDaniel, John  
McKee, Don

McMullen, Gary  
McNulty, Phyllis  
Magill, Roger  
Maguire, Sharon  
Mandeville, Robert  
Mangull, Doris  
Maon, Marlene



Machtman, Marilyn  
 Marco, Jim  
 Marienian, Robert  
 Marquez, Betty  
 Mars, Raymond  
 Marsh, Allen  
 Marshall, Elden

Maul, Marlene  
 Mayberry, Phyllis  
 Medrig, Rose Anne  
 Mendyk, Leander  
 Metcalf, Dormand  
 Metzger, Roger  
 Meyer, Charles

Meyer, Mary  
 Michklesen, Clyde  
 Miller, Jane  
 Miller, Kathryn  
 Miller, Lois  
 Miller, Tice  
 Mills, Olive

Mindrup, Dorene  
 Molezyes, Lorraine  
 Morgan, Elaine  
 Morgan, Joanne  
 Mueller, Karen  
 Mugerl, Evelyn  
 Mundell, Jack

Munson, Richard  
 Muyquist, Jill  
 Nelson, Don  
 Nelson, Jean  
 Nelson, Norma  
 Nichols, Loel  
 Nickells, Larry

Nutter, Marlene  
 O'Connor, Jane  
 O'Dell, Bob  
 Oelschlager, Judy  
 Olson, Evonne  
 Ortegren, Jackie  
 Owens, Barbara

Ourada, Dale  
 Patterson, Sandra  
 Patterson, Sharon  
 Payton, Fred  
 Peak, Donna  
 Peregrine, Anna Mac  
 Peres, Donna

Peterson, Sharon  
 Peterson, Wonnell  
 Pierson, Kay  
 Plank, Thais  
 Porter, Robert  
 Pribyl, Diane  
 Rainforth, Mary

Rienner, Mary  
 Raymond, Ellen  
 Reidy, Barbara  
 Reher, Ronald  
 Rehrs, Gary  
 Reineke, Jerry  
 Reinmuth, Ardis

Rerucha, Gerry  
 Reutlinger, Royjean  
 Riggs, Dale  
 Robinson, Jay  
 Roberts, Dave  
 Rodehorst, Arteth  
 Rodewald, Garry

Rodine, Karen  
 Rosendahl, Karen  
 Russell, William  
 Runner, Carol  
 Saum, Boyd  
 Sappy, Mary  
 Sanders, Larry





Savelx, Lucille  
Schall, Judy  
Scheffel, William  
Schram, Dolores  
Schinzel, Dorothy  
Schleeter, Colleen  
Schleif, Lindell

Schulke, Lyle  
Schutte, Lyndell  
Seger, Paul  
Shafer, DeAnne  
Sheets, Doyle  
Shultz, Ken  
Shultz, Lucille

Simer, Larry  
Smidt, Maynard  
Smith, Larry  
Smith, Marion  
Smith, Sue  
Smith, Tom  
Snell, Laurence

Sohrweid, Dewayne  
Sohus, Majorie  
Space, Darrel  
Spamel, Pat  
Stadler, Danells  
Stanford, Clarke  
Steel, L. N.

Steinke, Marcine  
Steinkruger, Terry  
Stephens, Arly  
Stendler, Phyllis  
Stevens, Lewis  
Steward, Larry  
Stoddard, Jim

Stone, Hedy  
Stone, Janice  
Stuber, Romona  
Stott, William  
Stutheit, Marcia  
Swanson, Janet  
Swanson, Janet

Sweeney, Jerry  
Sutton, Sid  
Suky, Shirley  
Tatum, Jim  
Theis, Louise  
Thompson, Russel  
Thompson, Ray

Thorpe, Doris  
Tiessen, Elizabeth  
Tollefsen, Charlotte  
Travis, Violet  
Trueman, Eileen  
Turnipseed, Carl  
Turner, Jeanette

Tyler, Janet  
Ulrick, Bernard  
Unger, Bill  
Van Matre, Sharlene  
Van Pelt, Karen  
VonHeeder, Constance  
Votaw, Jeanenne

Waldmann, James  
Walter, Roland  
Waldeman, Ackmer  
Walsh, Tom  
Watkins, Mary  
Watson, Doyle  
Wells, Amelia

Wells, Claude  
Westman, Lewis  
Widdowson, Joyce  
Wood, Dottie  
Wood, Ardena  
Yoder, Chester  
Zapp, Betty

Waldmann, JoAnn  
 Wightman, John  
 Winholtz, Robert  
 Williams, Elaine  
 Wilmot, Mason  
 Wileox, Jacqueline  
 Witherwax, Jim

Wilken, Barbara  
 Whitaker, Mary  
 Wilson, Robert  
 Woolstrum, Fred  
 Worley, Karen  
 Worman, Robert  
 Wylie, Dorothy

Yost, Vera  
 Zans, Norman  
 Zediker, Bill

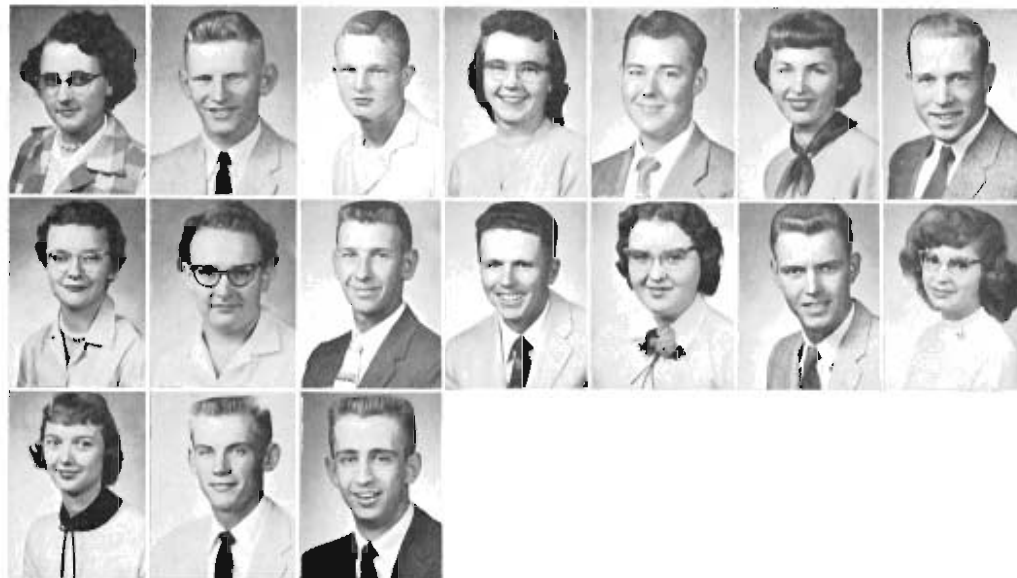

## Second Semester Students

Carroll, Lloyd  
 Fredrick, Dave  
 Geiser, Dennis  
 Hansen, Dan  
 Hervert, Audrey  
 Jehorek, Carolyn  
 Kohl, Charles

Meichling, Betty  
 Render, Kahleen  
 Rowse, Elinor  
 Ritz, Carolyn  
 Vanek, Dick  
 Wolford, Ted  
 Yanningberg, Mary Ann



# INDEX

Football .....	23	L.S.A. ....	89
Cross Country .....	34	Wesley Fellowship .....	90
Bernadine .....	36	Inter- varsity .....	90
Case Hall .....	40	Newman Club .....	91
Martin Hall .....	42	YMCA-YWCA .....	87
Green Terrace .....	44	Christmas Week .....	96
Men's Hall .....	46	Basketball .....	97
Homecoming Queen .....	17	Intramurals .....	101
Wagoncers .....	35	Bowling .....	102
IFSC .....	49	Golf .....	103
Delta Pi Beta .....	50	Tennis .....	103
Sigma Theta Phi .....	52	Annie Get Your Gun .....	104
Zeta Chi Alpha .....	54	Faculty .....	107
Kappa Alpha Phi .....	56	Ed Department .....	108
Sigma Upsilon Nu .....	57	Home Economics .....	109
Caledonian .....	58	Industrial Arts .....	110
Phi Tau Gamma .....	60	Commerce .....	111
Phi Phi Phi .....	62	Speech .....	112
Veterans .....	64	Library .....	113
Omega Delta Phi .....	65	Art .....	113
Student Council .....	66	English .....	114
Martin Hall Council .....	68	Biology .....	115
Case Hall Council .....	68	Physical Science .....	116
Vets Village Council .....	71	Social Science .....	117
Men's League .....	74	AOT School .....	118
Women's League .....	75	Nursery School .....	119
Colechon .....	72	Music .....	120
Kappa Delta Pi .....	73	President .....	123
Lambda Delta Lambda .....	76	Dean of Men .....	124
Pi Omega Pi .....	78	Dean of Women .....	124
Pi Kappa Delta .....	78	Dean of Student Affairs .....	125
Bio Meds .....	79	Placement Director .....	125
Beta Beta Beta .....	79	Personnel .....	126
Xbi Phi .....	80	Track .....	135
K Club .....	80	Blue and Gold .....	141
Delta Omicron .....	81	Antelope .....	142
Kappa Omicron Pi .....	81	Seniors .....	154
Sigma Tau Delta .....	82	Juniors .....	166
Alpha Psi Omega .....	83	Sophomores .....	170
SUAC .....	84	Freshmen .....	174
MENC .....	85	Advertising .....	182
NAIDS .....	86	Second Semester Students .....	180
Gamma Delta .....	88		





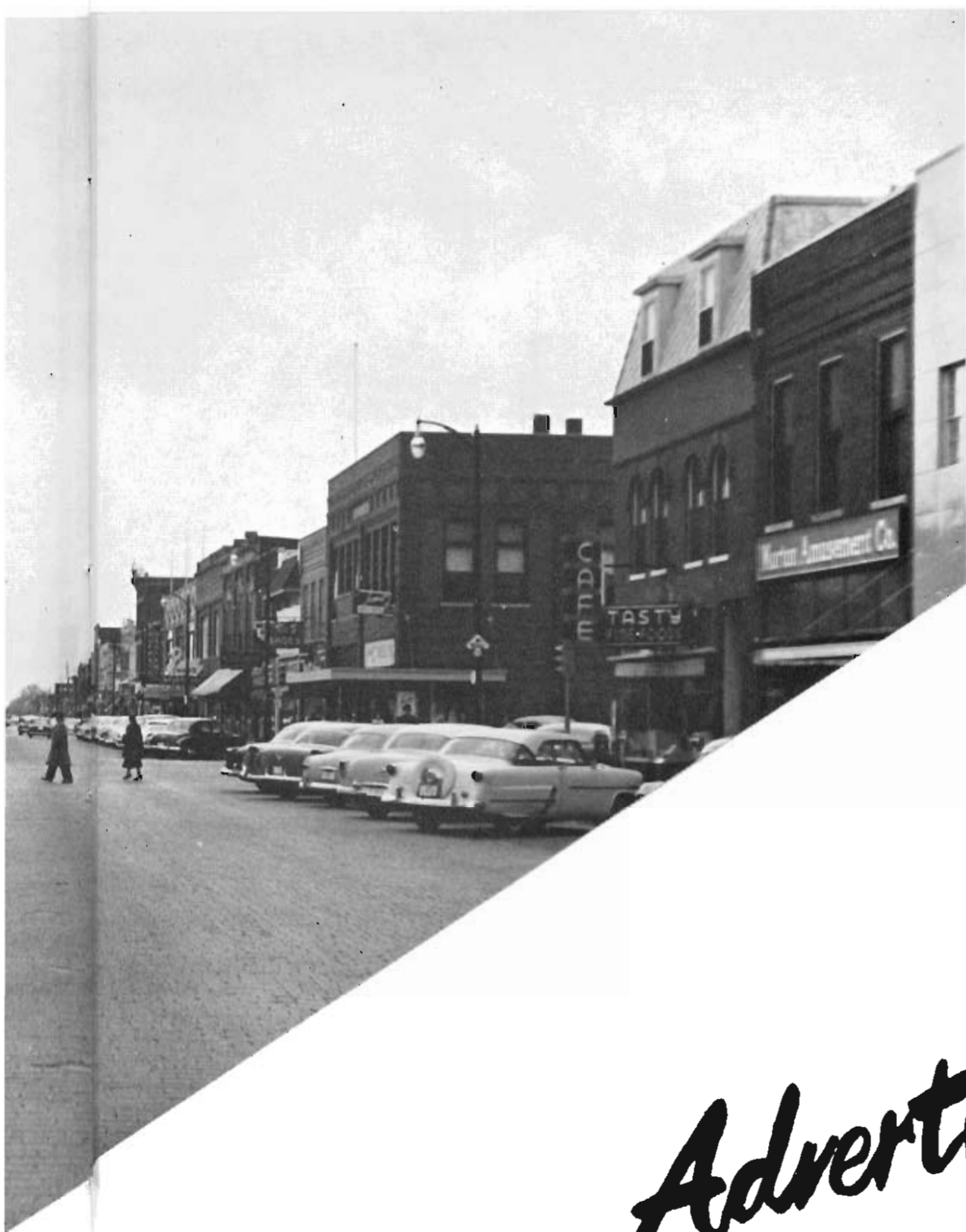

*Advertising*



## CAFETERIA

Located in Men's Hall, the cafeteria serves all NSTC students who desire to use these facilities. In 1956-1957 we found that a new ruling required that all students residing in residence halls be required to purchase their meals in the cafeteria. In general the plan was a success and brought forth additional revenue, but it also brought forth some gripes. With the building of a new Student Union it is expected that its facilities will include a larger and more modern dining room.



## STUDENT UNION

The present Student Union (affectionally referred to by some as the "Sheep Shed") is on its way out. Construction has started on a new Student Union that will be the envy of the state. Expected to be completed sometime in 1958 the union will provide additional facilities that have been so needed for many years. The new union will provide meeting rooms, publications offices, and a dining room. For many of us the old "fire trap" will hold many memories, for there we first met some of our most beloved acquaintances, discussed, cussed, and in general wasted a lot of time.

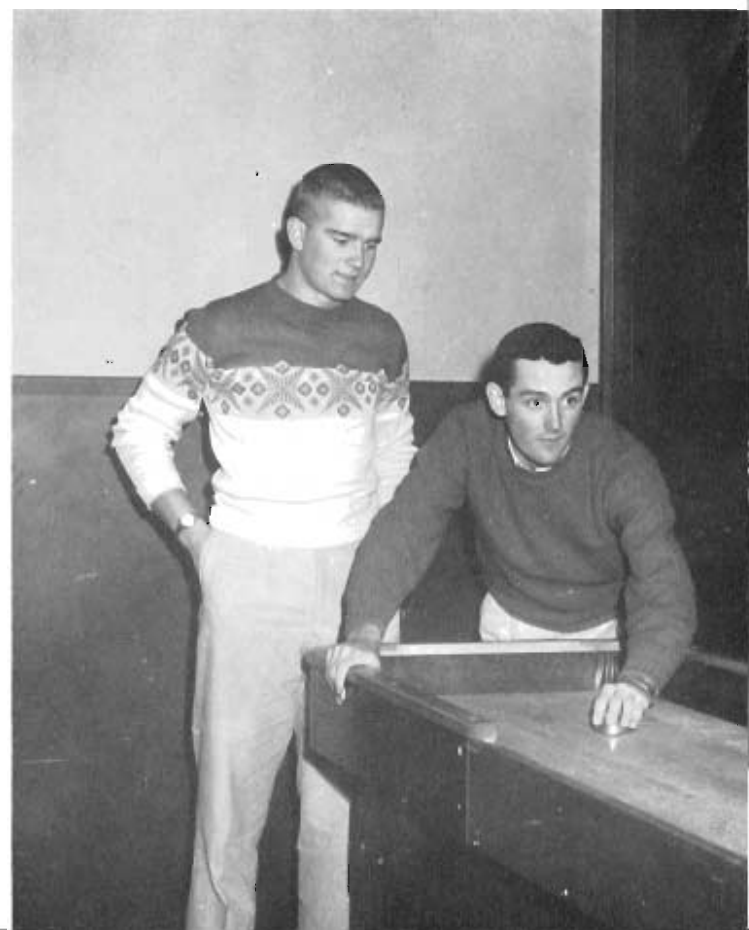



Proposed Inter-Faith Chapel

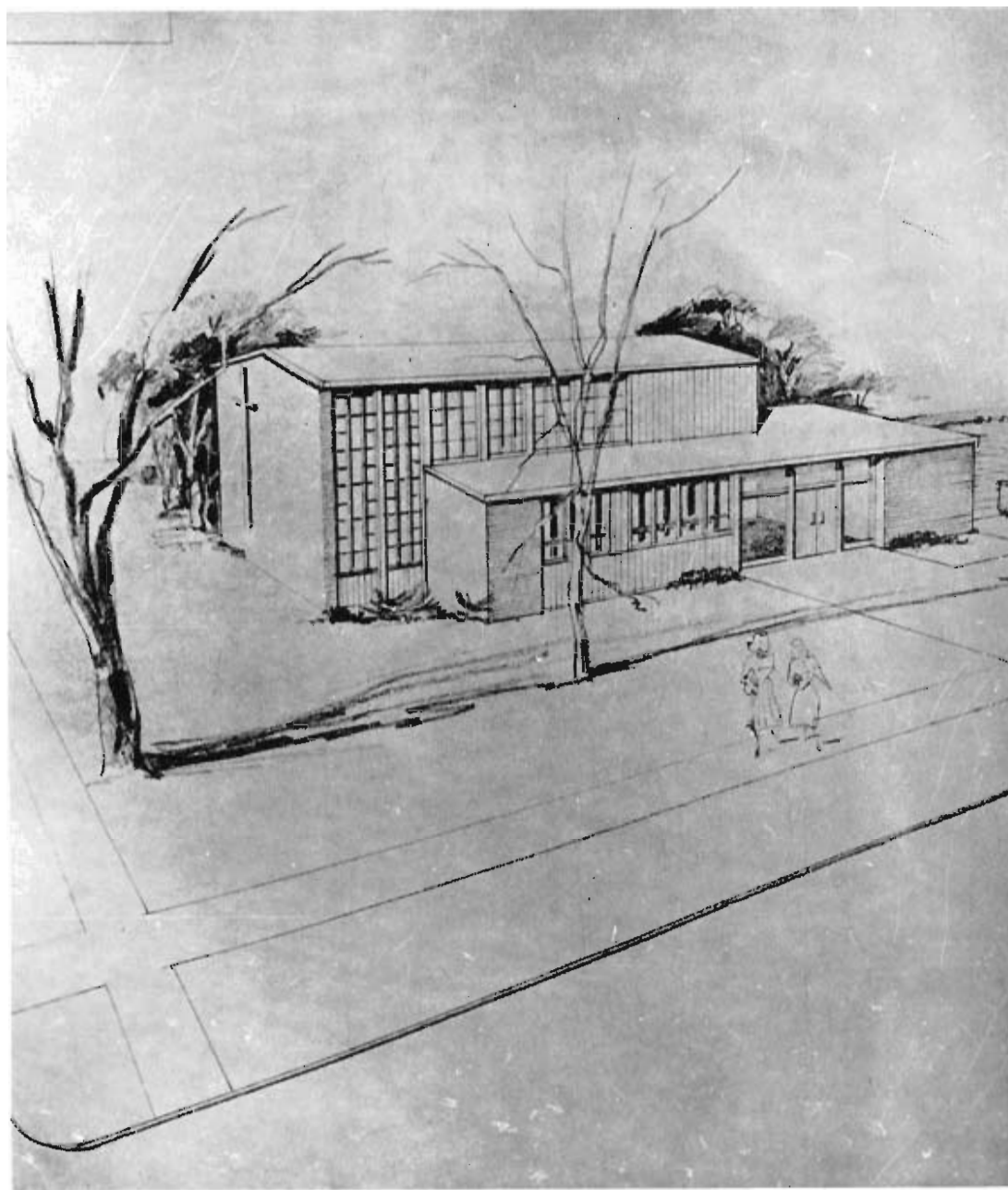

Helleberg and Helleberg Architects

Kearney, Nebraska

## VAUGHAN'S CAFE

Where Fine Food is a Tradition

Open 24 Hours

WEST KEARNEY

PHONE 3-9541



Judy Schulke and Jim Crowley Are at the Teller Windows of the

## FIRST NATIONAL BANK

Member Federal Reserve System

Member Federal Deposit Corporation

"The Bank Of Friendly Service"



## NEILSEN CHEVROLET

"Service After the Sale"

More people drive Chevrolet than any other car!  
More value . . . That's why!

24-Hour Wrecker Service

16 WEST 25 ST.

PHONE 2181





Duane Birt shows Dick Peterson one of the many coin cases on display at the

## SPORTS-CRAFT SUPPLY CO.

The Best in Everything For Sports

2217 CENTRAL AVENUE

PHONE 2-7131



## GRANTHAM CAFE

Where Friends Meet to Eat

We cater to private parties in our newly decorated party rooms.

ESTHER JUHL, Mgr.

PHONE 3-2633



## PETE'S "66" SERVICE

Washing Lubrication

Tires Batteries

We Give 25¢ Green Stamps

DIAL 26751

23 EAST 25th ST.



A Fine Display of School Supplies

## BAUMGARTNER'S

Variety Store

2301 CENTRAL AVENUE

PHONE 2-5132

## FAMOUS SHOE STORE

The Place to Go For Shoes You Know

2111 CENTRAL AVENUE      KEARNEY, NEBRASKA

Bill Surface, Dan Leiber, and Dewey Asher are shown the latest styles at the

FAMOUS SHOE STORE



The clerks at the

## KEARNEY LAUNDRY AND ZORIC DRY CLEANERS

assist Delores Koepfen and Bill Beavers

DIAL 24051      KEARNEY, NEBRASKA

SINCE 1888



## PITCHER'S JEWELRY

Kearney's Largest and Finest Since 1885  
Shirley Suchy and Martia Stutheit look at the display of China at

PITCHER'S JEWELRY

2002 CENTRAL AVENUE      KEARNEY, NEBRASKA



## KEARNEY U.S. TIRE SALES, INC.

Quality U. S. Royal Tires

Tire Repairing and Wheel Balancing

CORNER 24TH and AVENUE A

PHONE 23511





For the Finest in Music, Get it at the

## BAHR-SCHAAL MUSIC COMPANY

Opposite the World Theatre

2309 CENTRAL AVENUE

PHONE 37251



## KEARNEY LAND AND MORTGAGE

Insurance Real Estate

16 WEST 23rd ST.

PHONE 30521



For Friendly Service, Shop at

## MONTGOMERY WARDS

2026 CENTRAL AVENUE

PHONE 2133



Motor Rebuilds and Motor Tune-Ups

## SAMWAY MOTORS

24-Hour Service

Studebaker and Packard Dealers

2210 FIRST AVENUE

PHONE 31001



## CONSUMERS PUBLIC POWER DISTRICT

Controlled and Operated for Nebraskans by Nebraskans

2025 AVENUE A

PHONE 2138

## MINI-MAX SUPERMARKET

Quality Foods, Vegetables, and Meats

KEARNEY, NEBRASKA



Bob Moline looks at a New Pen Set at

## HAWTHORNE'S JEWELRY

Where Generations Have Always Been Pleased

2102 CENTRAL AVENUE

PHONE 28261

## KEARNEY PLUMBING and HEATING COMPANY

A Complete Line of Plumbing and Heating Supplies

2003 CENTRAL AVENUE

PHONE 33791





Jack Erickson Shows Charles Kelly and  
Bill Beavers a Beautiful Flower Arrangement at  
**KEARNEY FLORAL and NURSERY**

2006 2ND AVENUE

PHONE 2196



**PLATTE VALLEY STATE BANK**

Member F. D. I. C.

We Enjoyed Serving You



**MIDWAY HOTEL and  
COFFEE SHOP**

Fine Foods Reasonably Priced

3 WEST 25th

PHONE 2178

CENTRAL TYPEWRITER

Complete Office Supply Store

Rentals—Sales—Service

2012 CENTRAL AVENUE

PHONE 22531



Your College Photographer

THE ANDERSON STUDIO

Photographer of Distinction

14 WEST 22ND ST.

PHONE 23645

Paints

Wallpaper

Glass

ECK'S PAINT & GLASS STORE

2215 CENTRAL AVENUE

PHONE 28541







## CLAUSSENS

The Latest In Footwear Is Shown To A Group  
of Students at ClausSENS

2214 CENTRAL

PHONE 30641



## HUB PRINTING COMPANY

Office Supplies

Dewey A. Kring

15 EAST 22ND ST.

PHONE 2152



## RUBIN'S

Kearney's Leading Ladies Style Shop

We Give S and H Green Stamps

2110 CENTRAL

PHONE 25392



## NIM'S STATION

If You Don't Believe Education Pays Look at Me

Personalized Service

124 WEST 21ST ST.

PHONE 33551

## KEARNEY CREAMERY

Home of  
Blue Bell Dairy Products

2121 2ND AVENUE

PHONE 37031

---

## JORDAN'S STANDARD SERVICE

Tires  
Batteries  
Gas — Oil  
Accessories

We Give S & H Green Stamps

824 WEST 24TH ST.

PHONE 2-8144

---

## HILL TOP LANES

For Relaxation and Enjoyment

36TH ST. AND 2ND AVENUE

PHONE 38291

---

## COLLEGE SUPPLY SHOP

Supplies

Equipment

On The College Corner





## FORT KEARNEY HOTEL AND COFFEE SHOP

Private Dining Rooms for all Occasions

John A. Henry, Manager

21ST AND FIRST AVENUE

PHONE 2188

For outdoor living  
at its sparkling best...



\*\*COKE\*\* IS A REGISTERED TRADE-MARK

Take Coke along



Bring  
home the  
Coke

Bottled under authority of The Coca-Cola Company by



## AYRES CLOTHING

Bill Idt and John Ayres discuss the Fine Points of the  
Many Hats in Stock

2201 CENTRAL

PHONE 28281

### SEHNERT BAKERY

Quality Bakery Products

2117 CENTRAL AVENUE

PHONE 25051



### WORLD THEATRE

2318 CENTRAL

PHONE 31791

For Young Men's Clothing the Place is

### HIRSCHFELD'S

2112 CENTRAL

PHONE 23271

### J. C. PENNEY COMPANY

It Pays to Shop at Penney's

2105 CENTRAL AVENUE

PHONE 30041

### TASTY TEA ROOM

Appetizing Menus—Fountain Service

2300 CENTRAL AVENUE

PHONE 31281

### JENSEN'S STANDARD SERVICE

Goodyear Tires and Batteries

Across from the Monument —

25th and Central Avenue

PHONE 24751

### BODINSON HARDWARE

SINCE 1878

Hardware — Sporting Goods

Sherwin-Williams Paint

Sunbeam Appliances

2213 CENTRAL AVENUE

PHONE 23791



# K G F W

1340 On Your Dial

Mutual Network

United Press

KEARNEY, NEBRASKA



## *Gregerson Jewelry* DIAMONDS • GIFTS • WATCHES

Precious Diamonds are being shown to

Jerry Brady by Mrs. and Mr. Gregerson

2313 CENTRAL AVENUE

PHONE 25131

## SEARS ROEBUCK AND COMPANY

Kearney's Most Complete Department Store

Dick Mayberry Shows Kay Nelson and Vern Koeppen  
the Latest in Appliances at Sears

16 WEST 21ST ST.

PHONE 2141

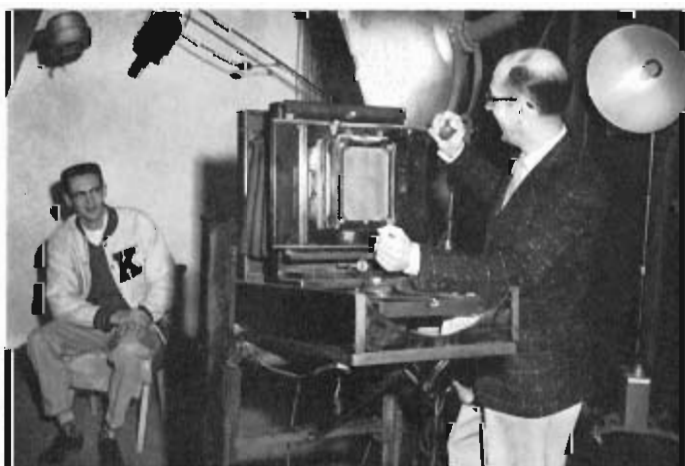

## MATTSON STUDIO

Commercial Portraits

Cameras and Camera Supplies

2203 CENTRAL AVENUE

PHONE 33881

# Kaufmann and Werner



MEET YOUR FRIENDS AND FAMILY AT THE BIGGEST BUSINESS BUILDING IN KERN COUNTY

## JENSEN'S PHOTOGRAPHY STUDIO

Portraits • Weddings • Commercials • Color Photography

"It Pays to Use Good Photographs"

2217 CENTRAL AVENUE

PHONE 27501



## THE BOOK MART

Books—School Supplies—Varieties

Ray L. Reiter  
Ruth M. Reiter

817 WEST 25TH

PHONE 38281

## CAMPUS CAFE

Specials Every Day

Complete Meal Service

Tasty Home Cooked Meals



ANDERSON STUDIO  
KEARNEY • PHOTOGRAPHERS

CAPITAL ENGRAVING CO.  
LINCOLN • PHOTOENGRAVERS

WOODRUFF PRINTING CO.  
LINCOLN • PRINTERS

