

UNIVERSITY OF NEBRASKA AT KEARNEY



3 5085 00554 7419

1

9

6

1

BLUE *and* GOLD

Arch
LB1905
K4
B57x
1961
c.2

UNIVERSITY OF NEBRASKA AT KEARNEY



3 5085 00554 7419

LIBRARY
STATE TEACHERS COL
KEARNEY, NEBRASKA

FOR REFERENCE

NOT TO BE TAKEN FROM THIS ROOM





LIBRARY
STATE TEACHERS COLLEGE
KEARNEY, NEBRASKA

Nebraska State College

PRESENTS

THE BUILDING OF THE COLLEGE

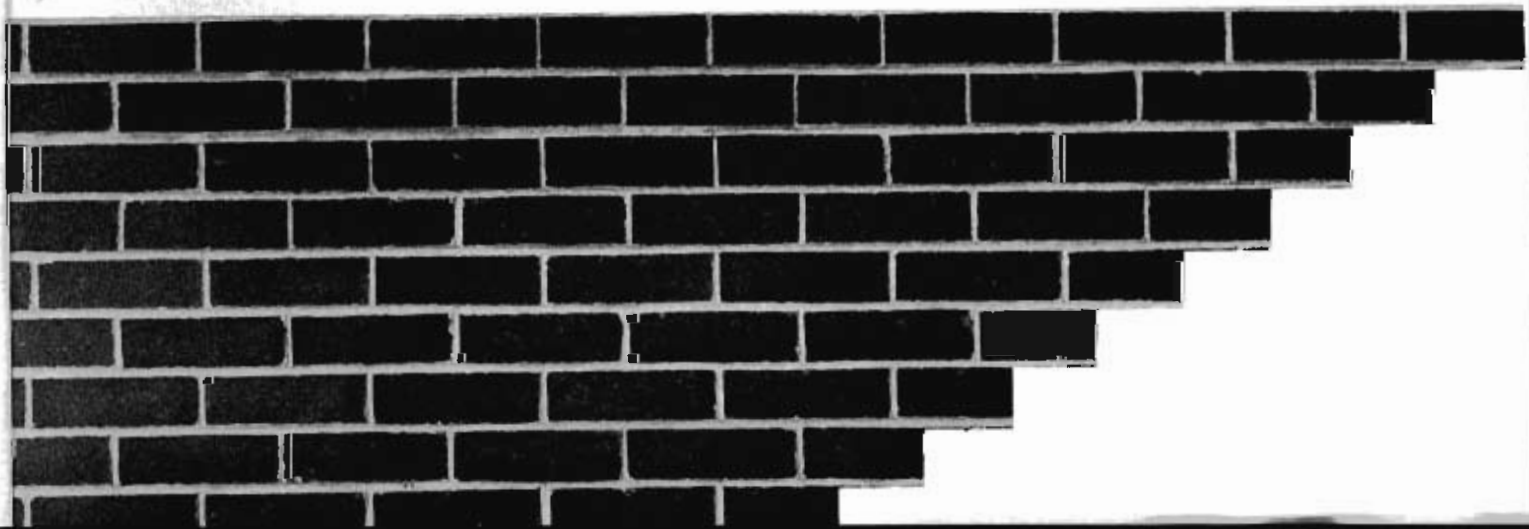

1
9
6
1

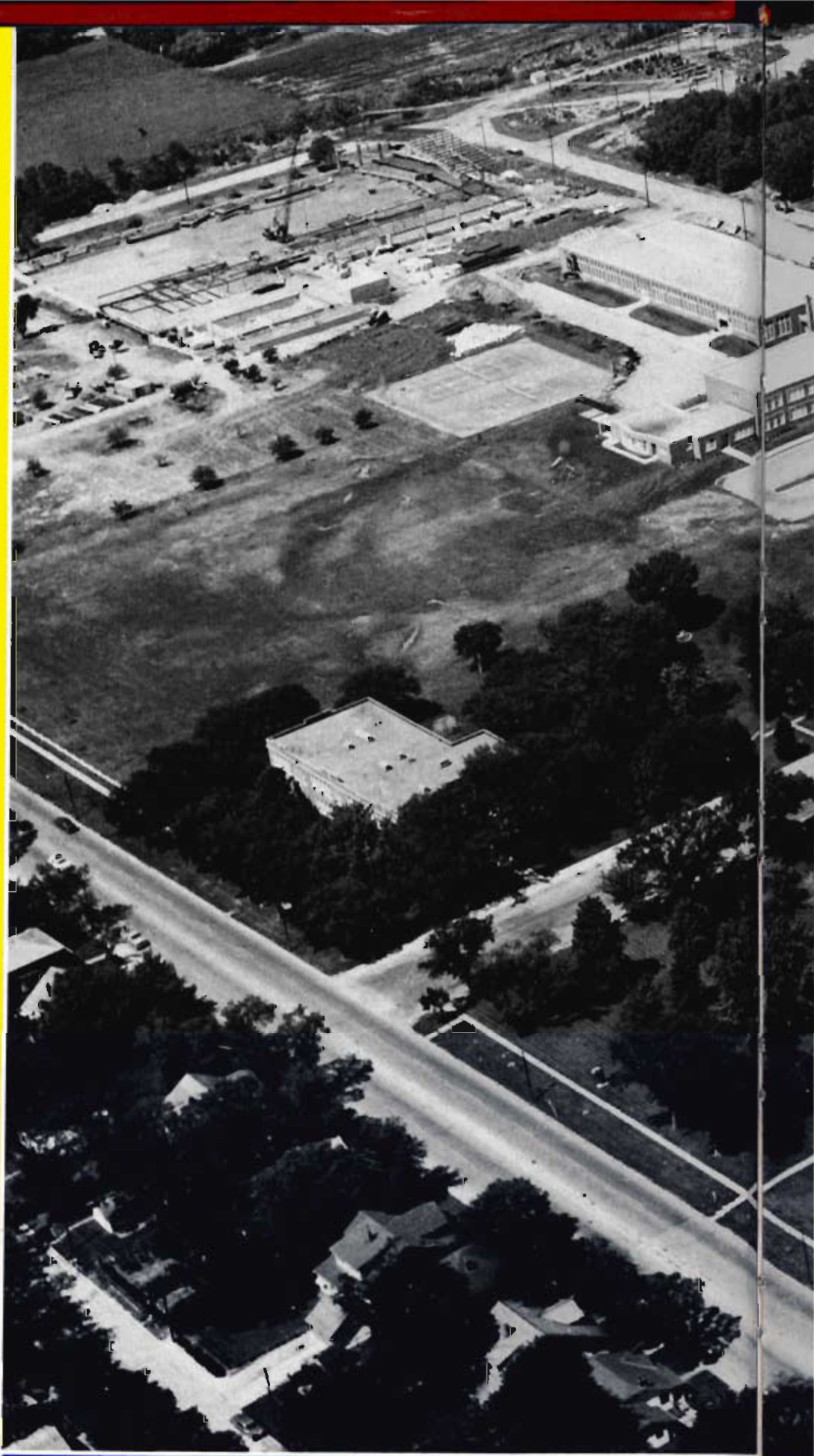

Published by
**STUDENTS OF NEBRASKA
STATE COLLEGE, KEARNEY**

Roger Stuhmer, co-editor
Donald Briggs, advisor
volume 44

BLUE

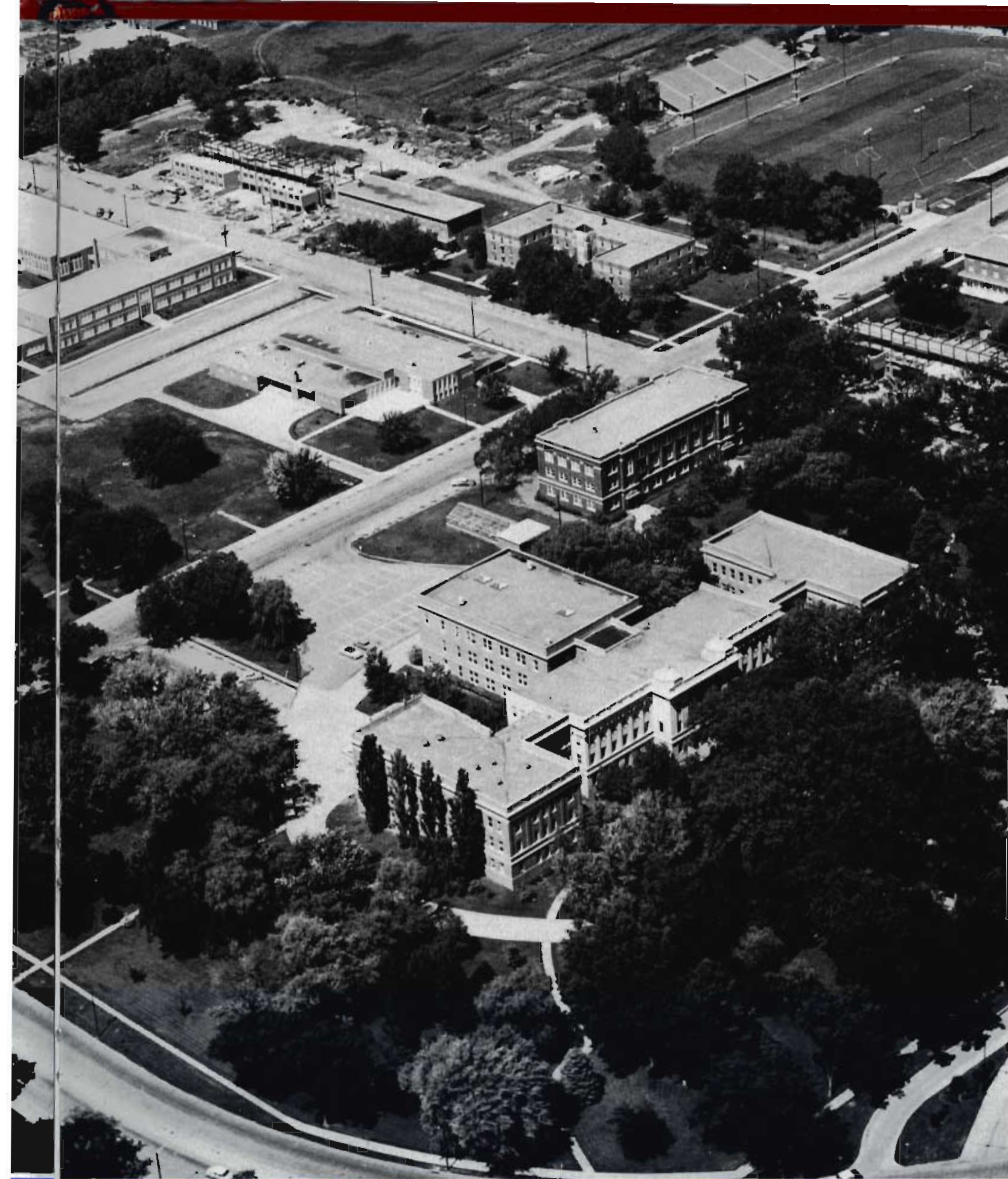

and GOLD

LIBRARY
STATE TEACHERS COLLEGE
KEARNEY, NEBRASKA



5-24-61 Direct 5.00



Underclasses

page 227

Greeks

page 195

Athletics

page 151

Faculty Seniors

page 93

Activities

page 45

Campus Life

page 27

President Herbert L. Cushing Has Served Nebraska Well As an Educator

In June, 1936, President George Martin died and the State Normal Board began its search to find a new man to fill the presidency of the Nebraska State College at Kearney. They chose the man who was then Deputy State Superintendent of Public Instruction; a man who had been Valley County Superintendent, a member of the State Redistricting Board and Superintendent of Schools at Ord, Nebraska. They chose a "big man" for a "big job"—Dr. Herbert L. Cushing.

When Dr. Cushing came to Kearney in October, 1936, he said: "I am very happy to become identified with the State Teachers College at Kearney. I'm hoping that I may soon become acquainted with your cherished traditions and that I may be privileged to have a part in maintaining these traditions and in building others that may be cherished in years to come."

President Cushing started to work with a zeal which through the years has made him famous in local, state, and national educational circles. Respect and admiration have come to President Cushing abundantly from students, faculty, co-workers and persons from all walks of life. His rise to state and national recognition educationally was characterized with a humble beginning—a rural school teacher, a clerk in a hardware store and salesbarn, a shoe salesman, and student at Grand Island College. Here he was a basketball center, a debater, business manager of the college newspaper, and president of the YMCA, plus numerous Literary Societies.

Under President Cushing, Kearney has surged to the pacemaker class in the arts, sciences, humanities and athletics. He has obviously presented to the people of Nebraska a definitely "balanced program" in all fields of learning. Nebraska State College during his leadership has evolved from just another college to one with a wide sphere of state and national influence. Dr. Cushing's belief that "today's schoolboys are tomorrow's leaders" has won for him the admiration of all his associates and friends.

As a man, President Cushing combines the qualities of rational judgment, quiet but impressive dignity, efficient management, plus educational tact. He has made a lasting impression at Kearney. He has upheld the cherished traditions of the campus, and he has given us a new tradition—himself.

And what may be said of the future? President Cushing will continue to win the admiration of all who know him. Nebraska State College, at Kearney, will continue to grow and prosper under his guidance. Without hesitation or reservation of any kind we say of the man "who put Kearney on the map"—the man whom we honor today—"We are all proud of our college president, Dr. Herbert L. Cushing."

From a speech by Mr. Carl Spelts, Normal Board member, at a luncheon honoring President Cushing previous to the dedication of Herbert L. Cushing Coliseum.

President Gains Honors for Himself and Respect for College



President and Mrs. Cushing pause for a minute on the step of their residence.



To the ONE man who has made possible
the Nebraska State College at Kearney
that we know in 1961.

Thanks from the past graduates, present
students, and future collegians.
Without your efforts, dreams, and forward vision
this college would not be the best in the state
and "One of the Midwest's Better Colleges."



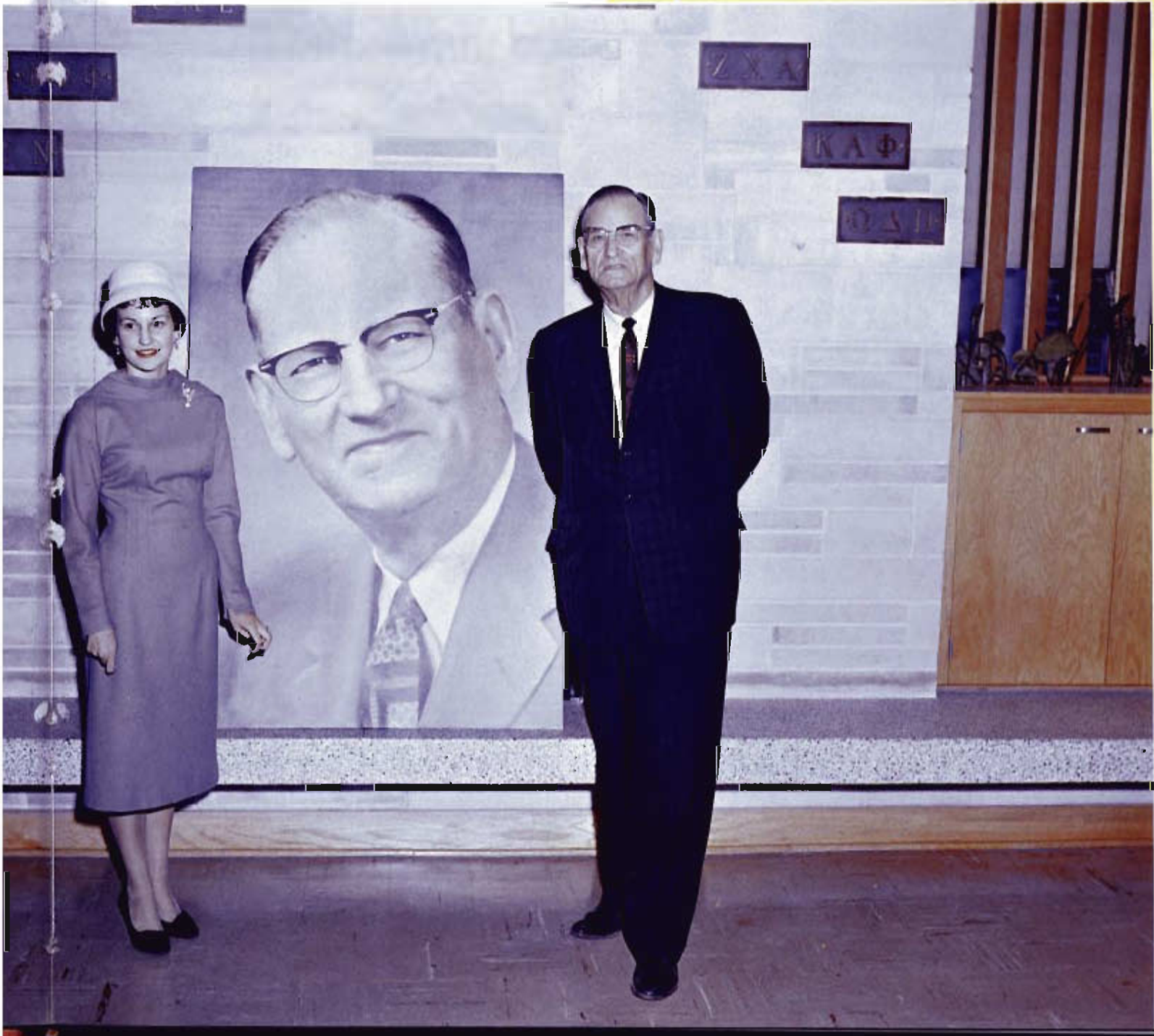

IN MEMORIAM



DOROTHY C. WILLIAMS
1911-1961
A.B., 1926
Secretary to President, 1926-46
College Bursar, 1946-61

"Seven remain of the faculty group who were here in October, 1936, when I accepted the responsibility of the office of President.

"Dorothy came to the campus as a freshman in 1922 and graduated in 1926. She served continuously from that date until the date of her passing.

"She served Pres. George E. Martin as secretary and continued as secretary to the President until 1946 when I asked her to assume the duties of the Bursar's office.

"A lifetime of service to one institution has definite connotations. The person rendering the service must have been reasonably happy in serving and the institution must have been pleased with the service.

"Speaking for the institution in this instance, may I state that even though the state Attorney holds that the President is responsible for every dollar which the college collects, and though Dorothy handled between 1 1/2 and 2 million dollars yearly in her capacity as bursar, I have never in fourteen years had one anxious moment as far as her honesty, dependability, loyalty, and devotion to duty were involved.

"There was no forty-hour week for her so long as she could think of something which needed to be done. When serious illness overtook her, she continued to be absorbed in the responsibilities of her office.

"Hers was a type of courage to compare with that which characterizes the soldier on the field of battle. Brave, devoted to her school which she loved, to her task, to her friends, to the whole cause of education and to her family—no critic of education can ever justly charge her with having failed to do her full duty as a college official and must in fairness do, as we all do, pay homage as we cherish the memory of the many contributions which she has made to the institution she loved so much."

—President Herbert L. Cushing,
January 30, 1961
at a General Faculty Meeting



One of the happiest moments for Miss Williams was the 35th Anniversary Dinner of Xi Phi held last year. She was one of the first members of the scholastic and leadership honorary. Dr. and Mrs. I. D. Weeks, former NSC faculty members, were honored guests. Dr. Weeks is now president of South Dakota State College.

A Brick may mean many things to many people. To some, a brick is merely a piece of material from which structures are made. To others, it is less than this. To a skilled craftsman, however, a brick is the basic material. From this basic material will come something which is either beautiful or ugly, depending upon how it is used. A master craftsman can make something of permanence, something beautiful from the brick.

In this yearbook, we seek to honor a master craftsman who has built brick upon brick with skill. We honor a man who for twenty-five years has been the brickmaker and bricklayer at Nebraska State College at Kearney.

We seek to honor Dr. Herbert L. Cushing who will retire July 1, 1961, as President of this, the largest college in Nebraska.



President Cushing of nearly 20 years ago as he awaits a visitor in his office in the Administration Building.

President Cushing Will Retire July 1, 1961 After 25 Years of Service to NSC

In just two years, much more material gathered on Mr. Cushing's desk—a file cabinet was added too.

Private secretary for President Cushing since 1946 has been Beverly Haxby, a former NSC student.





One of the first problems facing President Cushing was the building of dormitory facilities. In 1939, Men's hall, the first residence hall for men, was completed and occupied.

Bricks may vary in size, shape and color. Mr. Cushing's bricks vary also. One type of brick may represent material growth. When he was appointed President, the school had five buildings — the Administration Building, the gymnasium, A. O. Thomas School, Case Hall and Green Terrace Hall.

Since that time, Green Terrace has been razed to make way for new and better dormitories. The campus now has eleven completed buildings and work is being completed on three more. Completed are Men's Hall, West Hall, Martin Hall, North Hall, Memorial Student Union, Vocational Arts, College Heights Apartments, and the greenhouse.

Under construction are Herbert L. Cushing Coliseum, Randall Hall, and Carrie Ludden Hall.

It is hoped that a new library-administration building, science-laboratory building, and an addition to A. O. Thomas can be built soon.

President Planned Growth Through Construction of New Buildings

Part of Mr. Cushing's dream about the campus of today has come true—the new coliseum, dormitories, Memorial Student Union—In 1950 he used this blueprint for his plans for the college.



On a hot summer day, July 9, 1954, another one of Mr. Cushing's long cherished dreams began to become a reality, the cornerstone of the Vocational Arts Building was laid.



During 25 years' service to Nebraska State, President Cushing must have many pleasant memories as well as a few unpleasant ones. Twenty years ago, the Normal Board and the presidents of the four state colleges met here.

Normal Board members of 1941 were Charles W. Taylor, state superintendent; Irene Shorts, secretary; Walter Benthack, Wayne; Evelyn Ryan, Grand Island; Fred Andersen, board comptroller; E. D. Crites, Chadron; Everett L. Randall, Kearney; and John W. Delehant, Beatrice.

Presidents in 1941 were E. L. Rouse, Chadron; W. R. Pate, Peru; H. L. Cushing, Kearney; and J. T. Anderson, Wayne.



The \$1,360,000 fieldhouse-gymnasium will be completed this summer for use by students this fall. When final plans for the building were accepted by the Normal Board, Mr. Carl C. Spelts, Kearney, formally moved that the building be named in honor of the present head of the institution, Dr. Herbert L. Cushing.



One of the many jobs which confront a president is that of consultation with other college heads. Visiting campus are members of a college administration team in Colorado who are meeting with Mr. Cushing and Norman Otto, then state senator from this district. They are looking over plans for the coliseum.

In 1948, President Cushing prepares to leave the campus on a trip on college business.



Also in 1948, Mr. Cushing takes time out to talk to cafeteria manager, Mrs. Anderson, about the next day's menu.

The duties of this craftsman are many and complex. As official representative of the college, he attends many meetings in the country both east and west, is the official spokesman for the college, plans its future development, and plans the budget to mention a few. In short, anything which is connected with the college is his worry and his worries are many.

Yet he always has time to discuss a problem with a student. Often one may see him in consultation with students or faculty members any time of day or any place on campus.

A President's Day Is Not Long Enough



In 1959, President Cushing planned to tour Russia with a group of nationally known educators, but illness of his daughter prevented him from making the trip. Here he boards a plane at Kearney Field on the first leg of the journey.



In 1951, President Cushing served as host to the Nebraska division of the American Association of Colleges of Teacher Education. Kearney faculty members include Glo Rose Mitchell on the left, Del Danker on the far end, Dr. Mary Morse on the right of the table.



In 1949, President Cushing, second from right, joined other faculty members to form a male quartet for the Christmas Carnival faculty skit.

President Cushing Helps Make Student Life More Enjoyable

One style of building blocks is distinct from others. This block demonstrates the value of the college to the fullest. The craftsman must labor very hard to produce the best of the block, the student. What is learned here is not left here, but is carried out into the world. Each graduate shows what he has gained from NSC.

Dr. Cushing has worked hard to provide a full environment for the student. Our fine faculty, athletics, music, drama, and social life help make the Nebraska State student the best citizen.

One of the college's slogans aptly describes the student atmosphere, "The Friendly College."

LIBRARY
STATE TEACHERS COLLEGE
KEARNEY, NEBRASKA

In 1941, President Cushing presents diplomas to the graduating seniors for that war year.

Speaking at the annual football banquet in 1940, Mr. Cushing gives the team credit, "Boys, We're proud of you," while coach "Pop" Klein waits his turn to speak.





During the 50th anniversary ceremonies President Cushing took time to meet all the visiting dignitaries and former graduates. Here he chats with Mrs. Haven Smith, Normal Board member, and Mrs. Ruth Martin Fowler, granddaughter of former NSC president George Martin.



During the banquet celebrating the half century service to Nebraska by NSC, Mrs. Cushing, Mrs. A. O. Thomas, widow of NSC's first president, Mr. Cushing, and Miss Mary Major Crawford, language and English teacher for many years, chat while awaiting dessert.



A familiar pose for Mr. Cushing—addressing the student body during a convocation. At least once a year, he has held a convocation to discuss college problems with students.



Another campus visitor confers with our President.

When his day's work is done, the craftsman puts his tools down and seeks the relaxing environment of home. Dr. Cushing is no different from other craftsmen in this respect. He and Mrs. Cushing enjoy a comfortable home which is just a block away from the campus.

The couple has reared three children, Thomas and Margaret, both of whom have passed away, and Herbert L., Junior, a practicing attorney in Albuquerque, New Mexico. They are especially proud of their five grandchildren.

When the president was a boy, becoming a college president was not his fondest ambition. His dreams were centered around being a railroad engineer or a cowboy accordion player. He loved sports and played center on the Grand Island Baptist College basketball team. His favorite hobbies today are still baseball and fishing.

He is an excellent cook, preferring to make angel food cakes. Among his favorite foods are pancakes, maple syrup, ham and eggs.



Relaxing at home in 1959 are President Herbert Cushing and his wife, Annie Laurie Cushing.

Part of President Cushing's Work Is Beautifying the Campus

One of Mrs. Cushing's favorite pastimes is knitting. She also enjoys collecting antiques.



A favorite of Mr. Cushing is the myriad of flowers and trees on campus. He has had planted many hundreds of trees and shrubs which make the college the place of beauty it is today.



A proud moment in the life of any man, the day of a cornerstone laying of a building named in his honor; President and Mrs. Cushing pause a moment after the cornerstone for the Herbert L. Cushing Coliseum has been put in place.



Twenty-Five Years of one man's life have been dedicated to this college. This craftsman has planned, dreamed, fought for what he believed was right, suffered setbacks and returned for more. His have been the problems of NSC, its students, its faculty, its building. His job has not always been easy; nor has it always been most difficult.

It has had both its happy and sad occasions. These are part of any man's work. To the craftsman his work is a little more. It is rewarding as he accomplishes some one more thing. He is rewarded by others if he does a fine job.

President Cushing has been rewarded many times by organizations for the good he has done. All have given him tribute. But one reward stands out above the rest—that reward is his own accomplishment. For him, the highest reward is his own college, Nebraska State Teachers College at Kearney.

Presenting two foreign students with scholarships is the President. The winners are Miriam Casanovas from Bolivia and Jeanine Gaucher of France.



Yearbook editors have always had their problems. Maxine Wardrop and Norma Lewis of the 1947 Blue and Gold talk a minute with Mr. Cushing about their plans for the annual.





President Cushing visits with Governor Robert Crosby during the Governor's trip to the campus.

"Busy." Describes the President From 1951-1956

President and Mrs. Cushing enjoy a banquet as Dave Jelden "makes a speech." Rev. Glenn Knight is seated by Mr. Cushing.



President and Mrs. Cushing attend a freshman reception in the "old" Student Union. Dr. Leona Mae Failor also greets the entering freshmen.



Mardi Gras, Feb. 11, 1955.
President Cushing congratulates
Queen Helen Camaras,
King Gordon Moor.

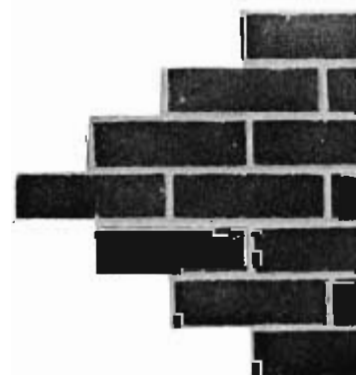



President Cushing is never too busy to help his wife by drying the dishes.



Another Inter High School Contest is completed successfully as President Cushing presents the winning school's representatives with their trophies.

1955 Was NSC's Golden Anniversary



First graduate of NSC's 50th year (1955) John Cronin, receives his diploma from Mr. Cushing.



Another NSC FIRST—Dr. Raymond Gilmore presents Hella Hexamer, first foreign student, to the President and her future roommate.



Faculty: Part of a President's job is meeting with and advising his faculty. Here Mr. Cushing meets with members of his own home economics staff and state departments members as well.



Tour: Dr. Cushing shows Governor Crosby the site for the Vocational Arts Building.

Planning for the Future Is One of the President's Tasks



Building for the future: The site of the Vocational Arts Building in 1954. The building was built for future expansion—some said 100 years—but the classrooms are already jammed and packed. In the background is Vet's Village.

Culture: Singer Nelson Eddy with President Cushing during his appearance at NSC.

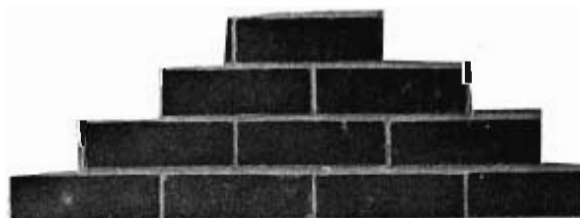



Ken Main and Cecil Stutzman are congratulated by Mr. Cushing after being named intramural basketball players of the year in 1957.



Wagoneers leaders—President Cushing congratulates Bill Boyd as Jo Kivlighn waits her award.

The President's Tasks Are Sometimes Pleasant.



Visiting the college and Mr. Cushing was Dr. Richter who is head of education in West Germany.



Homecoming Queen—1958. Alyce Sanderman is crowned by President Cushing.

This was the home of NSC's Student Union from the early 1950's until 1958 when the present Union was built. The old building is a business building in Kearney now.



1956-1960 Mark Tremendous Growth

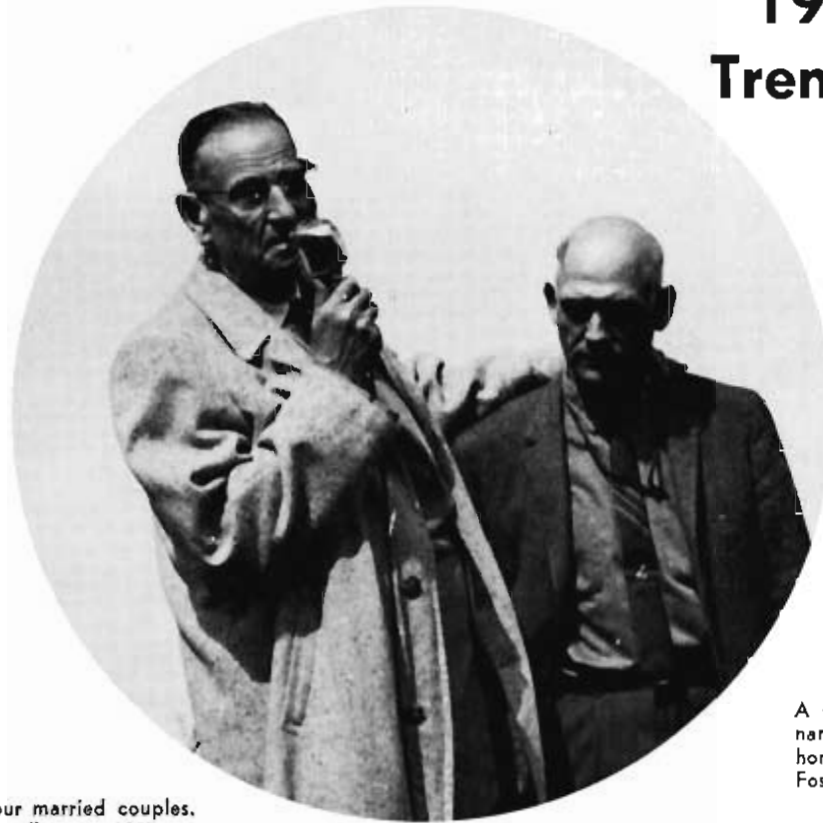

A solemn moment as President Cushing names NSC's stadium Foster Field in honor of Director of Athletics, Charlie Foster. (1960)

Grouped around President Cushing are four married couples. All eight received their degrees from the college in 1957.



Part of NSC's growth has involved the building of the Memorial Student Union which was completed in 1958.



Foreign students from the University of Nebraska are greeted on the NSC campus by President Cushing and Student Council president Clark Yanda in 1958.



Also the End of an Era



Recognition—President Cushing and NSEA executive secretary John Lynch hold the plaque given to Mr. Cushing in recognition of 25 years of service to Nebraska education.



President Cushing congratulates scholarship winners after the Honors Convocation in 1958.



Mr. Cushing congratulates Governor Dwight Burney as Norman Otto and Carl Spelts (on either side of the two) look on.



Honor—Delta Pi Beta alumnae president Elaine Morgan Boyle presents to President Cushing a 4 by 5 foot colored picture of himself to be hung in Cushing Coliseum.



Campus Life

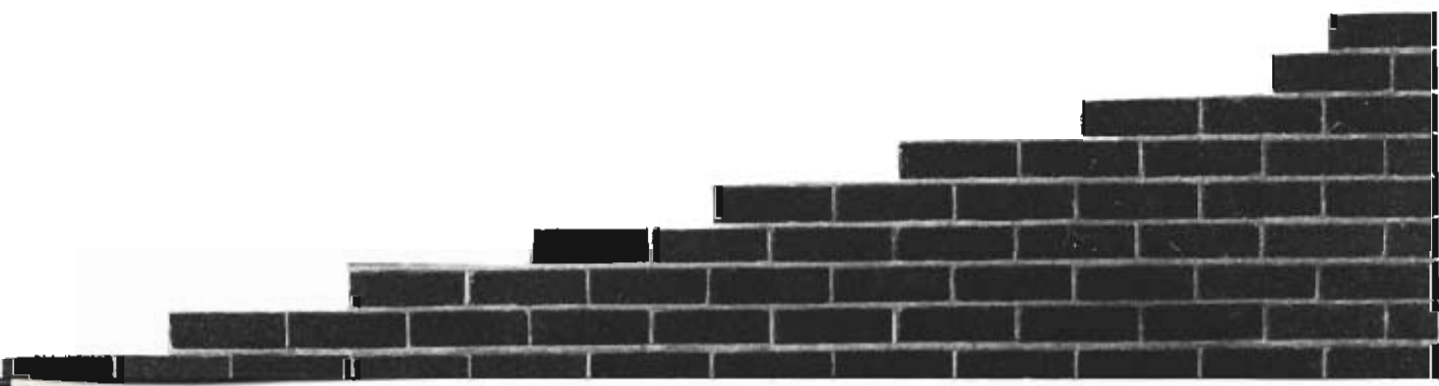



Campus activities revolve around the social, athletic, and extracurricular affairs at NSC. This year, the student body gave support to the basketball team as the games were played in the new Kearney High gym. These two pages depict crowds that attended the games—certainly lots of activity.





Working in pottery ceramic work is this NSC coed as she seems so engrossed in her work that the photographer's presence did not interrupt her work.

All College Life Is Not Study. Gab Sessions, Lab Work, and Helping Community Drives Occupies Student's Time and Efforts.

One of the most important parts of college life is the college "gab session." Mike Gilgen and Carol Peters, who spent the summer in France, discuss their trip with other students following a showing of the slides the girls took on their trip.



Members of the Delta Pi Beta sorority each spring help the Buffalo County chapter of the Crippled Children Association drive for funds. The members wear these bunny outfits during their collection rounds.



One of the highlights of Freshman Week activities is the Faculty-student reception held in the Memorial Union. After registration, the freshmen are greeted by college administration officials and get in the punch line before they are introduced to college faculty members. Here Dr. Lester Hunt, dean of administration and Mrs. Hunt welcome freshman men.

One of the more colorful parts of the Homecoming game is the cheerleaders and the ringing of the Victory Bell. Getting ready for the second half kickoff, the crowd watches the field rather than the scene immediately before them.



One of the highlights of this year's season was the visit to the campus of the Jimmy Dorsey Orchestra with Lee Castle directing. Enjoying the action of the band members are these NSC'ers as they sit out this one number.



**Night Time Finds Students
as Busy as During the Day.
Pep Rallies in the Fall,
Decorating Christmas Trees
in the Winter, and Attending
Plays in the Spring.**

Working hours, uncounted except in the beauty of the finished product, on the tree in Martin Hall are these dorm residents. Each year, all dormitories vie with each other to see who has the most beautifully decorated tree.

This year students could attend many theater attractions. The music and speech departments presented South Pacific. Dramatic productions included Death of a Salesman, and Pure as the Driven Snow.

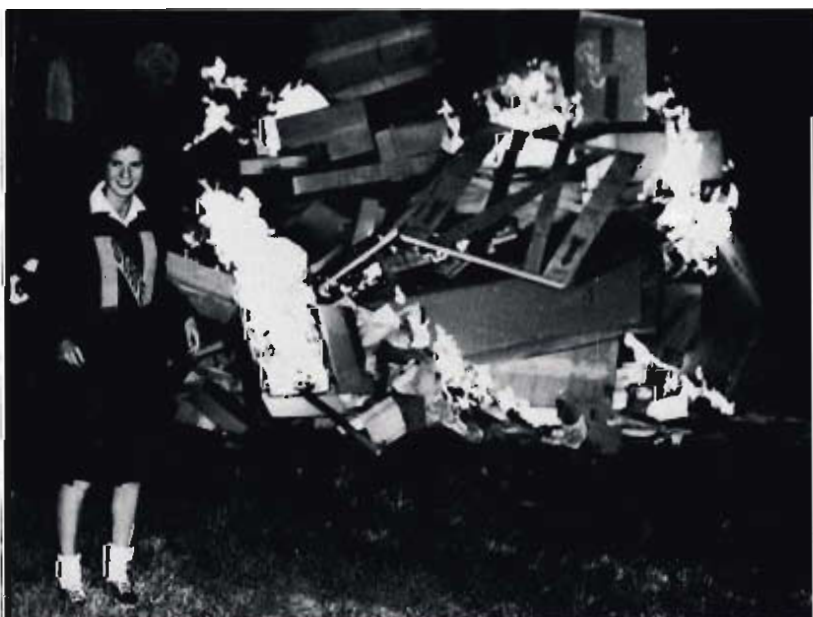

Once each fall, the Kearney Fire Department gives college students a permit to have a bonfire-pep rally. Students gather boxes, newspapers, and other inflammable material for the big fire. On hand to watch the fire are members of the Volunteer Fire Department.



Students as well as faculty members enjoy coffee and rolls any time of the day as the Snack Bar is always jammed packed. Members of Kappa Mu Epsilon pause after a business meeting for the refreshments.



Some students live too far from home to take their laundry home each week end. For those students, an automatic washer and dryer are available in each residence hall.



"Why, He Wants a Date!!" Shall I accept the invitation? Judy Walters asks Sharon George if she knows the fellow doing the asking.

Presenting the first set of keys to the Married Students Housing project is Dean Lester Hunt. Newlyweds Mr. and Mrs. Larry Stewart happily receive the keys.

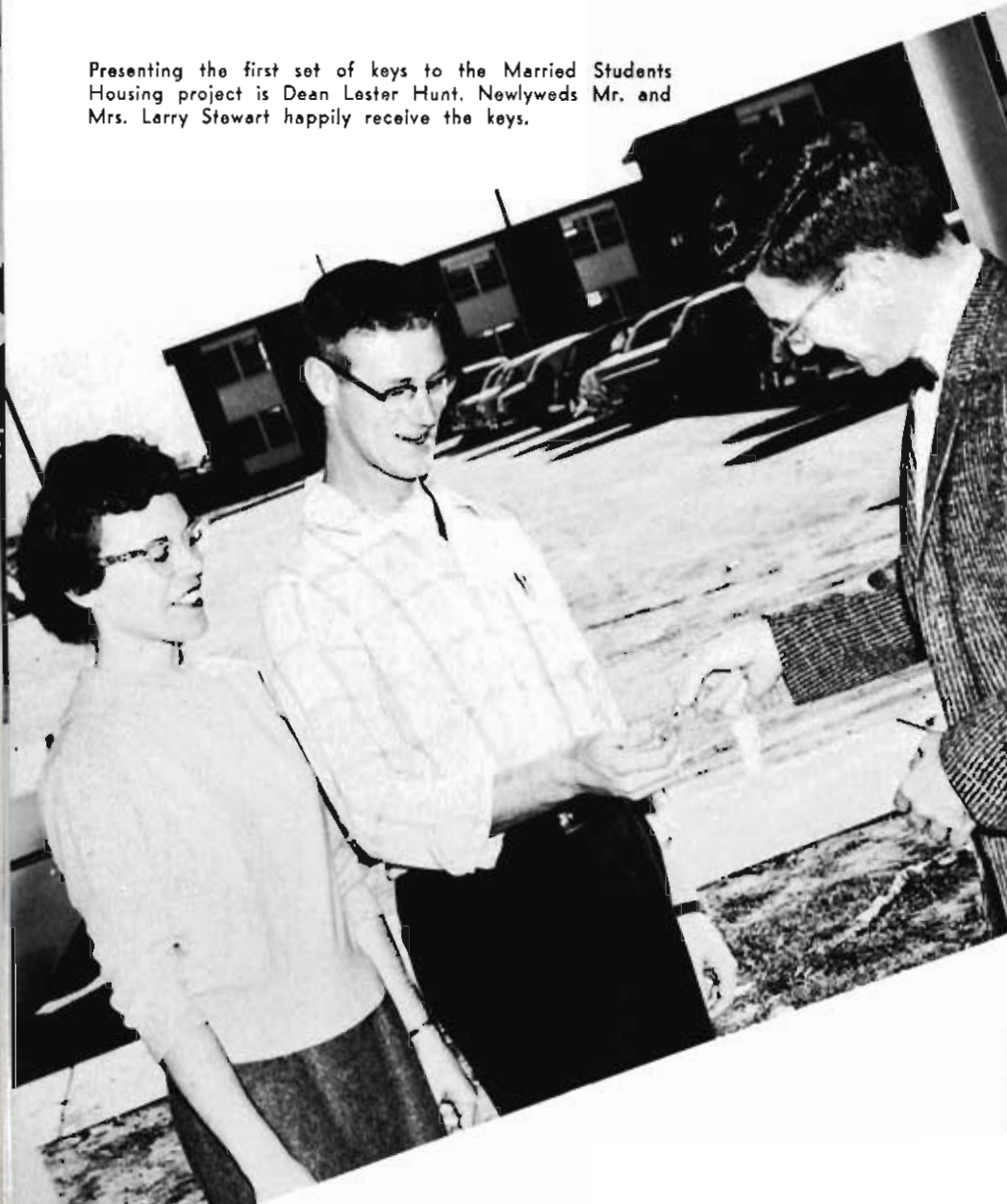

Going home for Christmas vacation—all prepared for any type of Nebraska weather—is Alliance sophomore Dennis Christensen.

Students Move Into College Heights Apartments, Play Cards, Go Home During Year



One of the most popular pastimes of most men students is the nightly card game held in the game room or—in some cases—the men's room.

Most of the night prior to the Homecoming Day is spent in working on the floats for the parade. Connie Carr and Connie Fiddelke stuff napkins into the Delta float.



One highlight of the football season was the night pep rallies held before the home games. Spirit was high this evening as the NSC student body prepared for the game against the Central Missouri State Mules.

Winning float as chosen by three downtown judges was the Tri Phi fraternity's Carousel.



Dormitory Residents Enjoy Good Food in Dining Hall, Painting in Their Spare Time, and Wholesome Recreation.



More than 600 students are served three times daily in the Dining Hall as all residents of dorms eat in the dining hall. Other students and faculty eat the well-prepared food also.

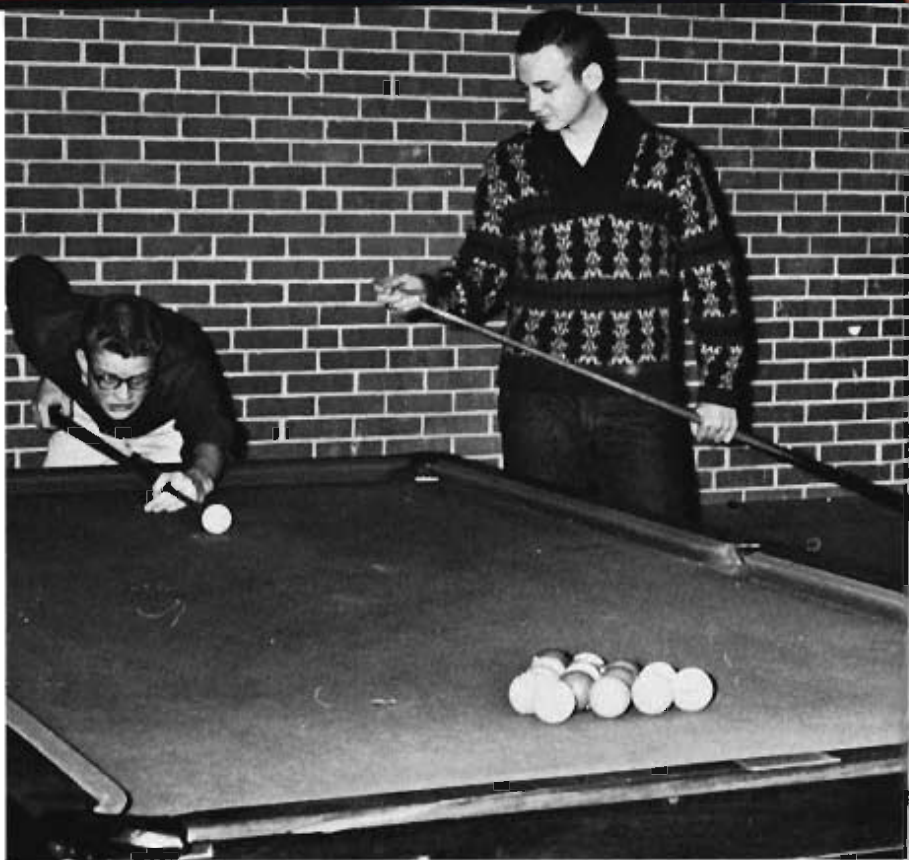

A friendly game of pool is enjoyed by Gene Hill and Bob Ormsby, both freshmen. Tables are available in the game room of the Memorial Union.

Halls of the Administration Building and Memorial Union were usually displaying painting by NSC students. Looking at a waterfowl painting by Kathleen Kuchar are Bernie Ripp and Janet Edson.





One of the highlights of the fall season is Bronco Days. The annual Dance this year found Nikki Hanna being chosen as best dressed cowgirl, Jim Buller as best bearded man, and Dave Kirwin as best dressed cowboy.

At least three times each year, a picnic lunch is served to all students. One is held during Freshman Week, one during Bronco Days, and one during the final week in the spring.



The Snack Bar is always filled whether the time is morning, afternoon or night. At night, dancing is also enjoyed by NSC'ers. A stereophonic "juke box" plays most of the time each day.



A side of the Vocational Arts building seldom seen is the southwest corner entrance. The door seen here is used by those students who use the tennis courts located south of the building. Faculty members also use the door as it leads to the faculty parking lot.

Campus Buildings Grow in Number as Years Go Past; Just Keep Pace With Growing Enrollment



The northwest door of the Old Gym has been used by students since 1918. Thousands of students have used this door as a shortcut to other buildings.

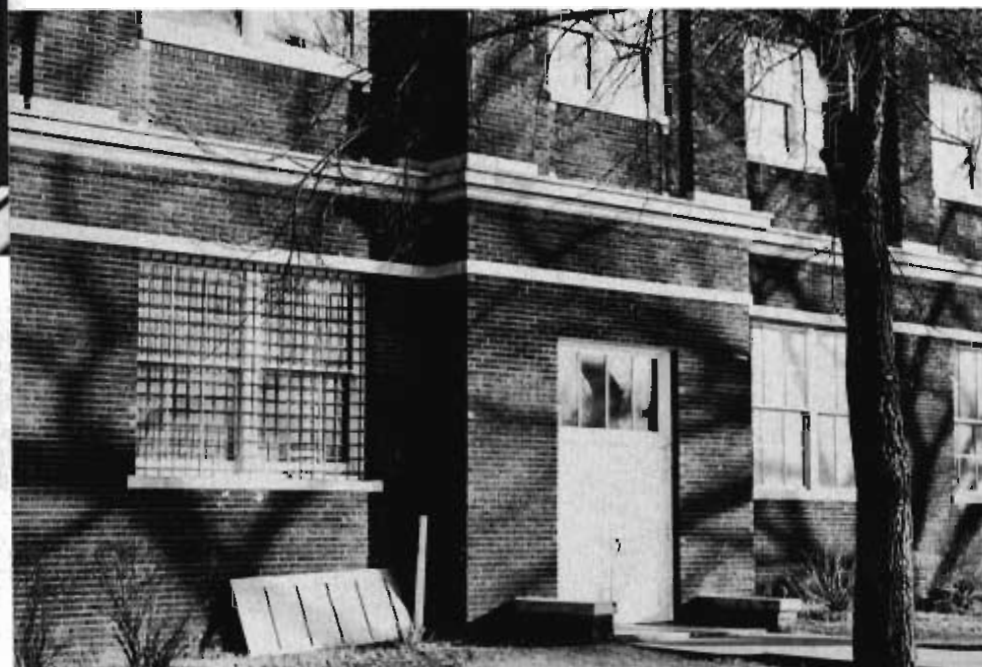

The back door of A. O. Thomas Campus School is most unfamiliar to many college students but is essential to the kindergarten pupils in the laboratory school.





Hundreds of college students use this door each day as they take a break from classes to get that cup of coffee at the Union Snack Bar.

The south end of Cushing Coliseum as it looked on February 1. Hopes were high then that the building would be ready for occupancy by summer school.

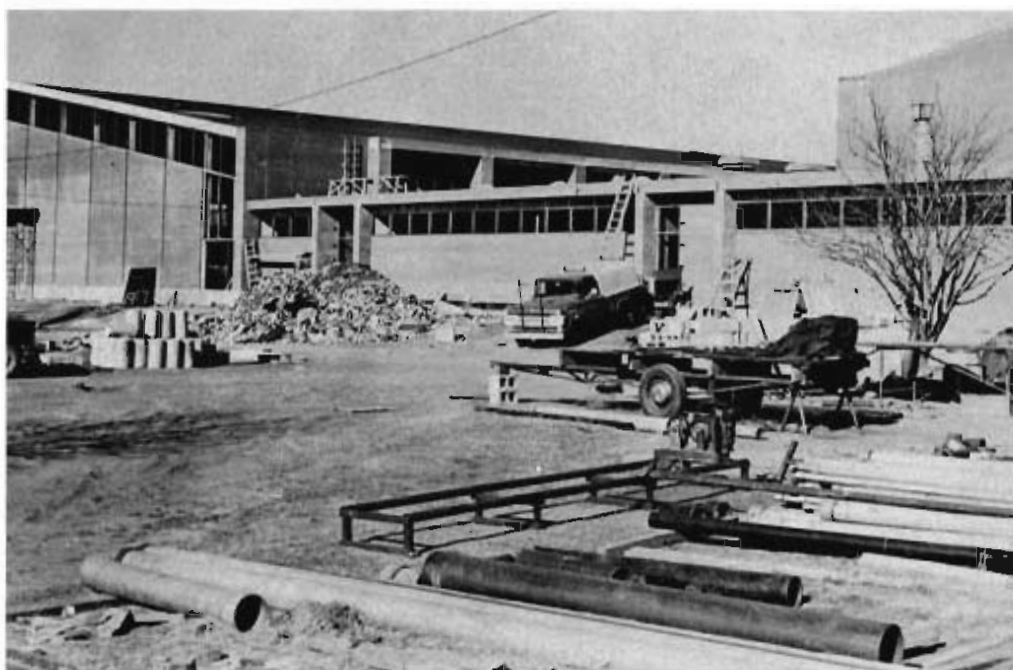

As of February 1, 20 families had moved into the College Heights Apartments, the new married students' housing project. Work on the facilities was far behind schedule as all units were to have been ready for occupancy last September.

The new \$17,000 greenhouse was used for the first time this year. The biology department used it for laboratory session.

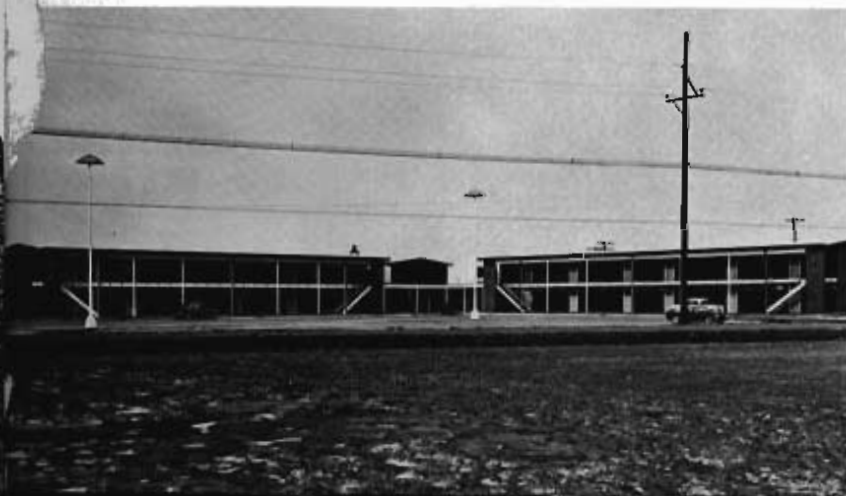
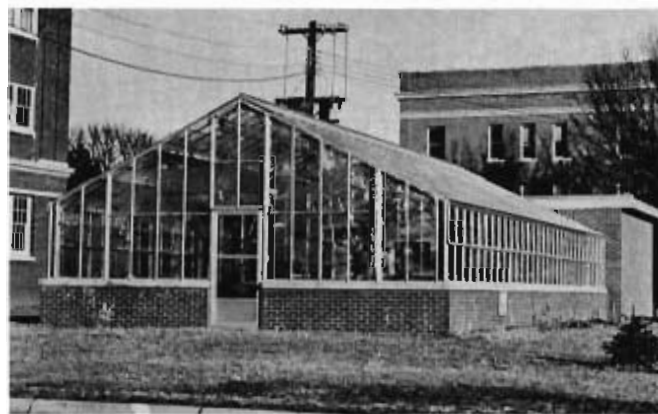



Martin Hall Is Home for Upperclass Women

Back door of the 1954 built dorm has seen many "good night" scenes.



Assistant residence director for all dormitories is Mrs. Jennie Deselms. Relaxing in Martin Hall lounge, she is interrupted in her reading.

Paging the residents when the phone rings is just one of the numerous tasks which keeps Mrs. Ruby Mathews on the go constantly.



Martin Hall Council this year included, standing: Marge Borgman, Sue Kuhl, Carol Loostrom, and Lois Nelson. Seated: Sahron Clark, Linda Dunn, Myrle Peterson, Suzie Parsons, Janet Hokom, Carmen Strong, Marlys Waller, Judy Stoltenburg, and Annette Wilkinson.



Losing its own honor as the westernmost dorm entrance is the west door to West Hall that looks out to the side of Randall Hall.



West Hall Loses Title of Westernmost Dorm

One of the hobbies of "Mom" Curry is ceramics. She paints one of her recent purchases as the staff photographer takes her picture.



These "mad musicians" are West Hall Counselors —Jerry Ball, Don Patton, Dale Marquis, Gary Mason, and Larry Theis.



Just to the left of North Hall's back door is Mom Thomas's Lookout.



Mrs. Gertrude Thomas, mother to North Hall residents, is kept busy writing to her two sons.

North Hall Residents Enjoy Dorm Life

Assisting Mom Thomas in keeping North Hall running smoothly were council members Milrae Peterson, Nikki Hanna, Mary Ann Youngberg, Pat Courtright, and Karen Long.





Mrs. Sena Lang, Men's Hall residence director, catches up on her sewing when all is quiet (for a change).

Men's Hall Houses 140 Men

Serving on Men's Hall Council this year were Jim Shepard, Jerry Dunlap, Gene Schlueter, Jay Cross, Dennis Scheer, Gary Hohnbaum, Jerry Houlden, Bob Stillmock, and Dan Stineman.



The rear door to Men's Hall leads to the south gate of Foster Field and to the parking lot behind the dorms.



Mother to 180 women in Case Hall is Mrs. Minnie Waller. In a moment of free time, she catches up on her reading.



The west entrance to Case Hall is used by the residents as much as any other door. Residents often wish they could use these doors after the dorm hours curfew is reached.

Case Hall Is Oldest Dorm on Campus



Counselors for Case Hall this year were, seated: Gloria Grigsby, Janet Hoon, Linda Peck, Karen Ferris, Gloria Troxell. Standing: Fran Duffy, Helen Jo Helfrich.

Activities

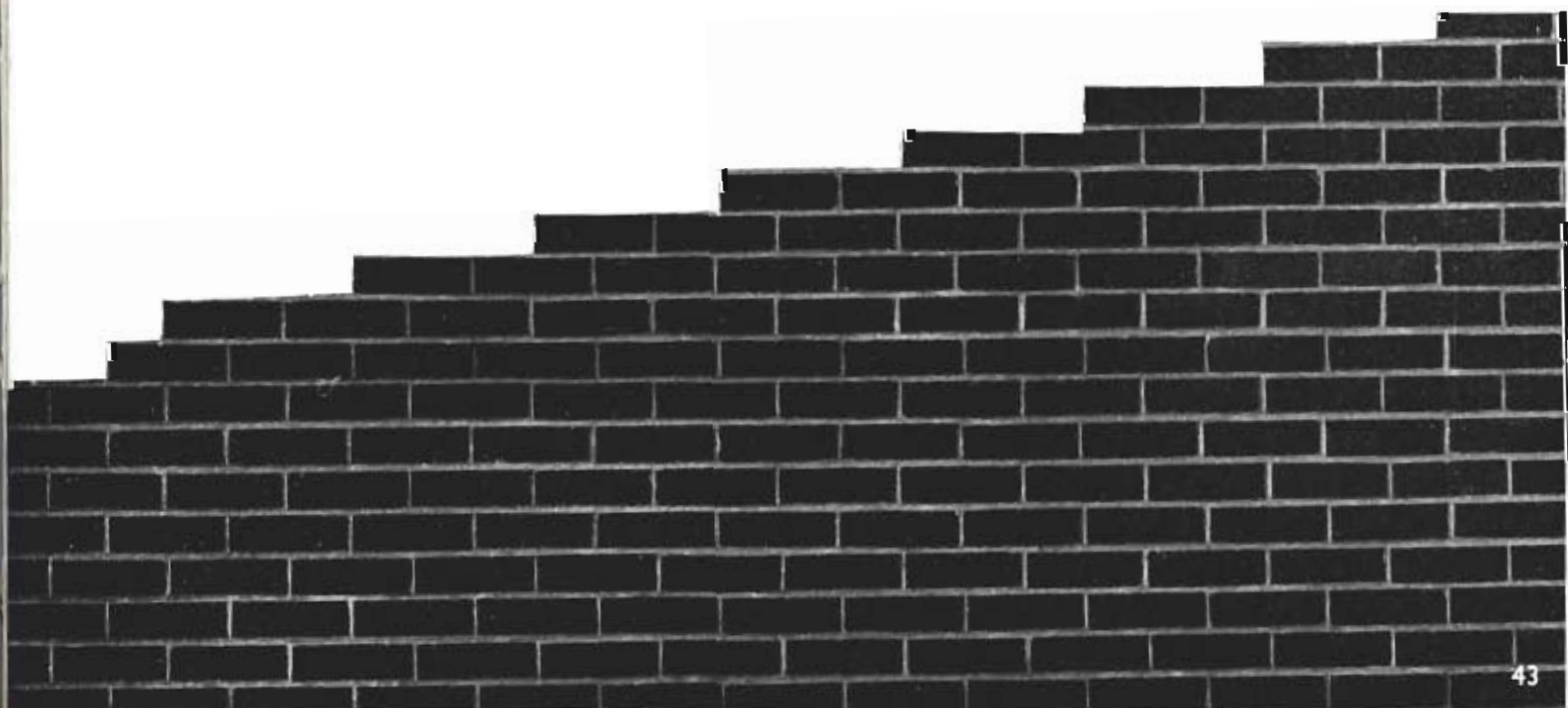



Students may take part in many activities on the NSC campus. There are dances throughout the year, pep rallies, plays, athletics, journalism, music among others. Janie Peck, last year's Candy Cane Queen, places the crown on Margo Borgman, 1960 Queen . . . Members of the women's drill team, The Wagoneers, form a K during one of their half time shows at a basketball game.





Sponsors Dr. Harry Hoffman and Mrs. Gladys Rose and Council President Frank Russell "cue in" freshman representatives Kay Otte and Kay Jurgens.



Smiles of victory still are apparent as the winners of last spring's election were caught by a staff photographer. Back Row: Bruce Christensen, Bob Peck, Frank Russell, Brenda Olson, Wayne Casper, John Clinch, Gary Haller. Front Row: Betty Hale, Marge Borgman, Betty Mosley, Judie Funkhouser, and Mary Mosley.



Wayne Casper, Hildreth, Senior and Council vice-president discusses activities with underclass representatives Judie Funkhouser and Gary Haller.



This year the Student Council set another mark as two brothers and two sisters served on the Council. Betty and Mary Mosely from Ong and Jack and Bob Peck from Holdrege were chosen as Council representatives.

Students elect 10 underclassmen to the Student Council each spring. Campus organizations nominate candidates and an election is held in March to choose the president, vice-president, and representatives at large.

Members are eligible for re-election to the Council.

Activities of the Council this year included Homecoming, Christmas dance, Big Name Dance, and suggesting changes in college rules which affect students.

One member of the Council serves as an ex-officio member of all College Faculty Committees.

Student Council, Through Elected Representatives, Governs Student Body



Secretary Betty Hale reads the minutes of the last meeting; members Bruce Christensen, Brenda Olson, Bernie Ripp (subbing for Mary Mosley) and Marge Borgman.



"I just don't agree, Marge," says Judie Funkhouser as they discuss the results of a Monday evening Council meeting.



SUAC members pose in front of building they help direct. Front Row—Ernie Wiles, Tom Reiber, Herb Schimek, Jim Rundstrom, Al Robinson, Larry Theis, Steve Anderson. Second Row—Mike Gilgen, Kay Berryman, Elaine Maret, Fran Duffy, Barb Bergquist, Sharon George, Janet Anderson, Mrs. Romaine Webster. Back Row—Mrs. Mildred Myers, Kathy Yant, Sondra Krueger, Jan Watson, Pat McBride, Jerry Dunlap, Wayne Wolfe, John Wenburg, Bob Peck.

The Student Union Activities Council is an organization to serve the students. They are responsible for union policies and co-ordination of all activities in the union.

To make the union more enjoyable and to add to the life of the college student, the council sponsors dances and films during the year. The listening room in the union is under SUAC supervision. All records for the room are purchased by SUAC. The Christmas tree in the Union lobby and the Candy Cane dance were part of SUAC's activities.

Members come from each social organization and each dormitory.



Stamp lightly, Bob, Andy Olson says to Bob Beavers as Jim Rundstrom asks for money.



Ernie Willes casts his ballot for Candy Cane dance king at the dance held in the Student Union.



Preparing to go to the National Convention in Wichita are Al Robinson, Jim Rundstrom, Jim Novotne, and Herb Schimek.



Gary Kruse and Marge Borgman were crowned Candy Cane dance royalty.

SUAC Sponsors Films, Dances for All Students

SUAC officers are Tom Reiber, president; Herb Schimek, treasurer; Sharon George, historian; Al Robinson, vice-president; and Pat McBride, secretary.



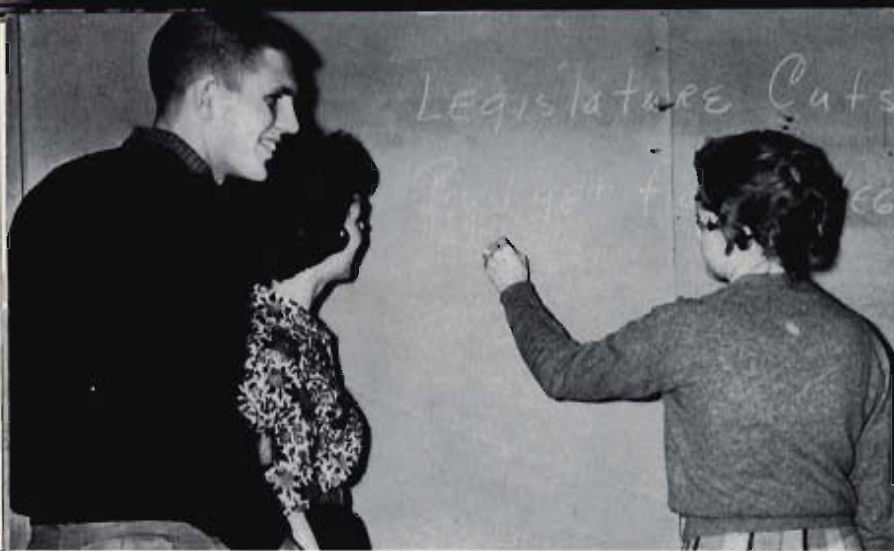

Counting headlines to be used in the Antelope are Gary Hohnbaum, Laurie Keenan and Nye Sutherland.



"I think this should go here," says Karen Tollefsen to Jan Butterworth and Sandra Peterson as they prepare a front page layout for the Antelope.

Antelope Hits News Stands Each Friday Morning; Changed Little From Last Year

Checking other college newspapers for exchange stories and ideas are Tony Blodgett, Louis Grein and Joe Greeno. Joe also served as sports editor the first semester.



Not much cribbing here, even if one irate student wrote a letter to the Antelope complaining that every student in every class was guilty of cheating.

Each week, the staff of the Antelope spent some 40 hours of writing, rewriting, headline making and page layout to make certain that the weekly issue of the Antelope would be ready Friday morning.

The paper was again printed in the college print shop this year. The editor and sponsor spent most of each Wednesday in the print shop making sure that the paper would look just like they had planned.

Members of Journalism 208 and 301 classes wrote for the paper as part of their class assignments. Other students also submitted articles at various times during the year.



Selecting the picture to go in the Antelope are Steve Andersen, Colleen Reynolds, and Iris Schmidt.

Yearbook editor Roger Stuhmer surveys his work as just one night remains until the final deadline.



Chief student photographer for this year's Blue and Gold was Rich Touney, Sidney sophomore.

Sports editor of this year's book was Jerry Taylor, North Platte sophomore who was on last year's tennis team.



Publication Staff Work Long Hours With Little Pay

Antelope leaders Don Hansen, business manager, and Kent Holen, editor, check a mid March issue of the weekly newspaper.



If any student wants a job which will acquaint him with NSC, its students and organizations, this year's staff recommends a place on the Blue and Gold staff. Identifying pictures, writing copy, and designing pages make known the structure of NSC.

This year's Blue and Gold is different from other issues, in several ways. The section dedicated to President Cushing is one innovation of this yearbook. Another is the absence of advertising in the book.

This book is published so that all students may enjoy it. It is designed with you in mind. The staff of the '61 Blue and Gold hopes you will read it with care and will use it for years to come.

Discussing a KOVF problem with faculty advisor Robert Larson is Karen Lueck, station manager.

KOVF "Big wheels" are Mr. Robert Larson, advisor; Karen Lueck, manager; Gary Dick, program director; and Phil Robbins, assistant manager.



KOVF Expands Facilities

Geared to campus listening, KOVF, the campus radio station, adds much to dorm life. Playing the latest in music and keeping the students posted with the latest news, weather, and sports, KOVF broadcasts at 605 kilocycles from 3 p.m. until midnight Monday through Friday.

Always hoping to increase fidelity, the station is planning for expansion. Plans include the purchase of a new control board, a new production room, and installation of a new modulator.

Students on the staff gain practical experience in commercial radio. They learn to sell advertising, write copy, and plan programs as well as broadcast.

Advertising continuity is an important part of any radio station. Sharon Richmond checks the continuity book while Linda Stohler types the copy for Nikki Wright, continuity director.



Phil Robbins reads the news as Gary Dick monitors his broadcast.



Gary Dick, Phil Robbins, Nikki Wright, and Don Vap, all staff announcers, relax between times at the consul of the station.

Linda Stohler types a news release as Don Vap looks for the latest news from United Press International teletype.



Student DJ's Gain Practical Experience



While Linda Stohler is announcing the next song, Lynn Miller, Marshall Borchert, and Mike Hogan check the program log for the evening's broadcast.



Chief engineer Marshall Borchert shows Lynn Miller and Mike Hogan a few of the tricks of some of KOVF's expensive equipment.

IFSC Makes Decisions Regarding Fraternities and Sororities

IFSC officers are Dixie Frederick, president, John Clinch, vice-president, Judy Stoltenberg, secretary-treasurer.

Meeting twice monthly, the Inter-Fraternity Sorority Council is the board of control for Greek life on the NSC campus. Two members from each fraternity and sorority are elected to the council. Their purpose is to promote better relations between the Greeks, improve the campus social life, and to better the academic principles.

Toward this goal the IFSC controls pledge rushing and procedure, holds an IFSC dance each year, and awards a traveling plaque to the fraternity and sorority which receive the highest grade average.



First Row: Dixie Frederick, John Clinch, Judy Stoltenberg. Second Row: Jean Rasmussen, Suzie Parsons, Dodie Dampewolf, Jan Hoon. Third Row: Ken Kroeker, Karen Kasha, Eileen Miller, Leonard Warner, John Wenburg. Back Row: Al Robinson, Wayne Casper, Jim Novotne, Ray Russell, Chuck Simon, Dale Marquis.



Gamma Chapter of Xi Phi was organized on the NSC campus in 1924. Recognizing qualities of scholarship and leadership, Gamma chapter annually presents the Xi Phi Award to the outstanding sophomore boy and girl. The juniors and seniors who belong to this organization publish an annual newsletter, which is sent to the active members and alumni. The fraternity holds an annual birthday dinner. This year's marked the 36th year on the NSC campus.



Looking over Xi Phi's records are officers Annette Wilkensen, investigating secretary, Howard Davis, secretary-treasurer, Betty Hale, president, and Eileen Miller, corresponding secretary.

Xi Phi Honors Scholarship, Leadership

Smiling for the camera are, Front Row, Mr. Welch, Betty Hale, Janice Watson, Sharon Richmond, Judy Swalley, Dr. Holmgren. Second Row—Howard Davis, Carmen Strong, Margaret Spring, Gary Haller. Third Row—Laraine Cleland, Annette Wilkensen, Karen Lueck. Fourth Row—Sharon Clark, Eileen Miller, Marge Kindvall, Elaine Nelson.



Rodgers and Hammerstein's —

South Pacific



Steve Andersen and Barbara Nelson in the leading roles of Emile de Beque and Ensign Nellie Forbush, fall in love and find they are both fugitives from society.



Talk "Happy Talk" to Liat (Gwen Thomas) sings Bloody Mary (Joanette Gibbons) to another troubled lover Lt. Cable (Gary Plotner).



Luther Billis, Bernie Clark, the outspoken leader of the island, relates his problems to his cronies by stating, "There's Nothing Like a Dame."

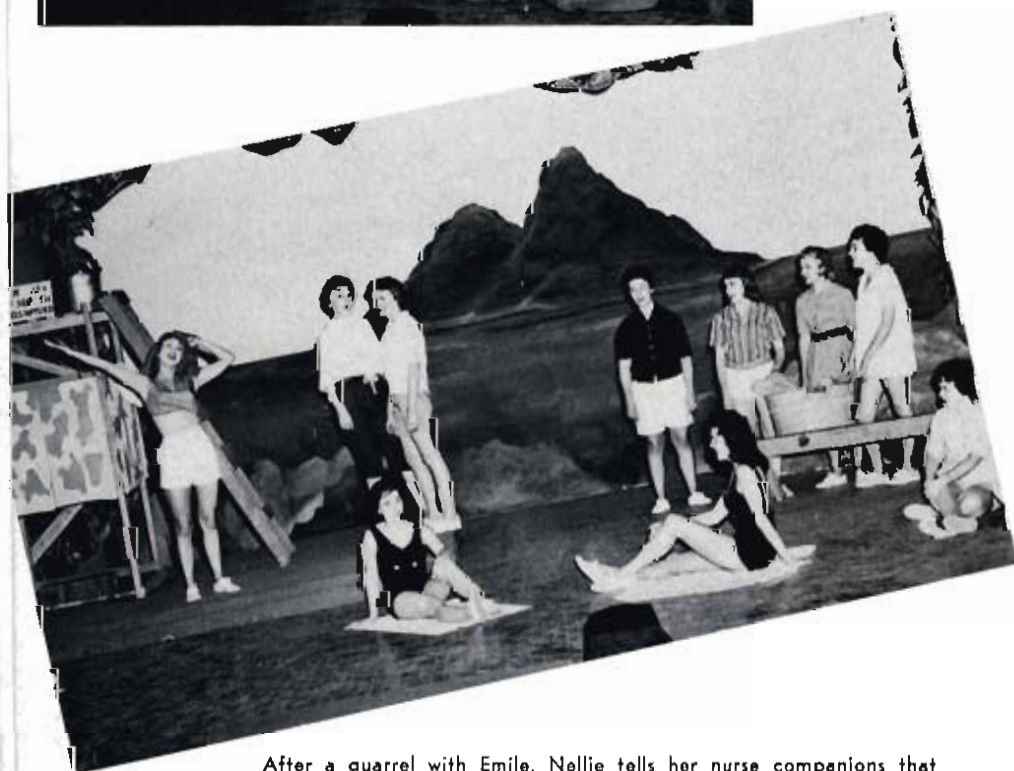

After a quarrel with Emile, Nellie tells her nurse companions that she's "washed that man right out of her hair."

A musical tidal wave struck the NSC campus on October 4-9 bringing the delightful sounds of Richard Rodgers and Oscar Hammerstein's immortal "South Pacific" to Kearney.

The show set new attendance records for NSC productions and gave theater goers in this area a taste of the utmost and finest in entertainment.

The show was directed by Wesley J. Jensby and William A. Lynn of the drama and music departments. They were assisted by Philip Jackman, technical director, and Paul McEnderfer and Carl Easterbrook, directors of music.



Billis, a promoter, re-emphasizes an official order to remove his souvenir shop and "material" off Government property.

Emile and Nellie are reunited with his two Polynesian children after Emile's return from his spy mission.



The G. I. Thanksgiving Follies featuring Lutheria Billis, Bosum Butch Forbush, and the nurses in Honey Bun was the stage stopper.

The entire cast takes their final curtain call to the strains of "Honey Bun" and receives their plaudits of applause for an excellent production.





Annual Concert, Tour Are Features of Band Year.

Native Nebraskan Charles Warren, now trombonist with the Wichita Symphony, featured the Fifty-sixth Anniversary Concert of the NSC Concert Band, Feb. 19. The concert was one of the highlights of the year for band members. Rehearsals for the concert began shortly after the end of the marching season at all home football games.

After the concert, members worked toward the beginning

of the annual tour. This year the band stayed in Nebraska going to southeast Nebraska to Lincoln, Beatrice and other towns in the area on May 1, 2, 3.

The home concert was given on May 4. Conductor this year was Mr. Gaylord Thomas, assisted by Mr. Carl Easterbrook.

MEMBERS

Flutes

Gwen Thomas
Linda Hohnholt
Zona Bunker
Agnes Snodderly
Nancy Hill

Oboe

Don Lehn

Clarinets

Bill Rizer
Dean Dahlke
Dave Durnell
Doris Rehn
Carolyn Schmale
Betty Ryan
Victor Larson

Jackie Chambers
Robert Muehling
Judith Henggeler
Don Bosard
Myrla Peterson
Anna Williams
Bobbie Ingraham
Norman Williams
Jerry Davenport



Bass Clarinets

Sandra Krueger
Nancy Mitchell
Charlotte Walter

Alto Saxophones

Mary Petska
Juanita Rosenlof
Janet Huntzinger
Russel Jones

Tenor Saxophones

Melanie Stovall, secretary
Jerry Billings

Baritone Saxophone

Barbara Johnson

French Horns

Larry Johnson
Dennis McPheeters
Alice Mackey
Judy Swalley
Kent Smallcomb
Ane Nielsen
Jacequeline Seberger,
librarian

Cornets and Trumpets

Jerry Muehling
Joan Neben
Dennis Muehling
Beverly Schmidt
Stan Spomer
Kelly Young
Dale Hollingsworth
Carl Neubauer
Ronald Bartels
Max Beavers
Tom Cunningham

Baritones

Robert Collison
Lowell Logan
Lynn Miller
Clayton McGraw

Trombones

Ken Fling
Murray Ross
Don Honaker
Steve Harrison

Jean Rasmussen,
librarian
Jerry Meyer
Earl Fickenscher

Tubas

Keaton Walker
Sandra Zimmer
Larry Sanders
Jerry Chrisp

String Bass

Dennis Shimmin,
quartermaster
Richard Driml

Timpani

Dennis Jackson

Percussion

Allyn Eaves
Dick McConnell
Roger Nelson
Melody Neustrom
Mary Damratowski



Increased Interest Shown in Orchestra

Given the job of rebuilding the orchestra when he joined the faculty in 1958, Mr. Paul McEnderfer has developed an orchestra of quality.

Proof of this was the annual concert given by the orchestra on February 26.

Playing selections from Mozart, Debussy, and Wagner, the group presented a fine performance.

Other orchestral activities for the year included accompanying the dramatic department in the musical production *South Pacific* and accompanying the chorus in the Christmas Operetta.

Several townspeople join the college students in making up the orchestra which this year numbered 40 members.



ORCHESTRA PERSONNEL

Paul A. McEnderfer, Conductor

Violins

Ellen Charlton
Betty Jean Davis
Rachel Noreng
Jane Dier
Jim Giger*
Tim Murphy
Jerry Kenton

Oboe

Don Lehn*
Aletha Deal

Flute

Peter Johnson
Barbara Copeland

Trumpet

Jerry Muehling
Dennis Muehling
Carl Neubauer

Trombone

Kenneth Fling*
Jean Rasmussen
Earl Fickenschier

Viola

Maribeth Lynn
Arthur Larson
Matthew Shoemaker

Clarinet

Dean Dahlke*
Dave Durnell*

Tuba

Jerry Chrisp

Cello

Earl Boardman
Bettelee Lewis
Mary Jo McCune
Joyce Cohn

Bass

Dennis Shimmin*
Sharon Borgman
Keaton Walker*

Bass Clarinet

Nancy Mitchell**

Bassoon

Karen Kasha**
Jon Eaves

Horn

Larry Johnson*
Dennis McPheeters*
Alice Mackey
Judy Swalley**

Timpani

Roger Nelson*

Percussion

Allen Eaves*
Dennis Jackson

Piano

Sarah McEnderfer

*—Members of Phi Mu Alpha, Men's national honorary music fraternity.

**—Members of Delta Omicron, Women's international honorary music fraternity.

College Commanders Featured Band at Homecoming Dance

Front Row: Melanie Stovall, Mary Patska, Bill Rizer, Juanita Rosenlof, Jerry Billings, Barbara Johnson, Second Row: Kelly Young, Stan Spomer, Dennis Muehling, Jerry Muehling, Murray Ross, Kenneth Fling, Steve Harrison. Standing: Keaton Walker, Dennis Jackson.



NSC has a fine reputation for its music department. Most members of this department have extroverted tastes and play all types of music. One good example of this is the college swing band, The Commanders. Led by Mr. Gary Thomas, and featuring vocalist "Tommi" Thomas, the group plays for many college functions such as fraternity and sorority dances. Homecoming Dance and President Cushing's Day were among the affairs which the band played for. In addition to giving the members practice, the experience gained under these conditions is invaluable.

The group practices at least two hours each Wednesday evening getting ready for the next engagement on the band's schedule.



Choraleers Expand to Fifty-six Members

April 11 through 14 were the dates for the annual tour by the Choraleers. Appearing only in Nebraska cities, concerts were given in Minden, Hebron, Beatrice and Lincoln.

This year the group was enlarged from forty-eight members to fifty-six members. This makes the Choraleers the largest in size it has been since it was founded nearly ten years ago.

Membership is limited to the best voices in the college choir.

Besides the tour, the group was invited to sing for the Shrine convention in Denver during the early part of May. This is a repeat performance for Denver as the tour last spring included the Mile High City. The group gave a television program and the Shrine group was so impressed they asked for the singers to sing at their convention this year.

On May 17 the Choraleers sang during the special convocation in honor of President H. L. Cushing. They also led the commencement processional for graduation.

Front Row: Louis Klinzman, Nancy Mitchell, Dick Hauxwell, Lynne Yost, Kenneth Fling, Teresito Prieto, Dennis Jackson, Barbara Murphy, Dale Kastens, Judy Swalley, Bill Rizer. Second Row: Ailyn Eaves, Zona Bungar, Don Lehn, Judy Walters, Kent Smellcomb, Barbara Moses, Janie Peck, Jerry Muehling, Carolyn Schmale, Lynn Miller, Pat Walker, Kelly Young. Third Row: Roger Nelson, Gwen Thomas, Tom Cunningham, Karen Kasha, Gary Brown, Sue Peterson, Delores Chromosta, Gary Plotner, Su Warren, Keaton Walker, Bonnie Bennett, Dennis McPheeters. Back Row: Jerry Chrisp, Marge Borgman, Glenn Falk, Lois Driewer, Jon Eaves, Judy Price, Lynn Collison, Harry Borowski, Jeanette Johnson, Lanny Jorgensen, Sharon George, Dennis Muehling, Dorsey Bodeman, and Dave Gallion.





180 Voice Choir Presents Christmas Vespers Program December 11.

A jammed pack College Auditorium audience listened to the annual Christmas Vespers program despite an ice storm that day. Featured was the Schubert Mass in G.

The second part of the program featured the college Chor-

aleers with Janie Peck as soloist. The final portion was "The Christmas Story" which featured the Choraleers and Brass Choir.

ALL COLLEGE CHOIR

William A. Lynn, Director

Carl Easterbrook, Ass't Director

SOPRANOS

Velma Adams
Jeanette Anderson
Rita Anderson
Marilyn Bayne
Betty Crawford
Mary Damratowski
Pat Davidson
Karen DeMers
Sandra Ehlers
Vera Frederick
Jeanette Gohl
Lynne Hanson
Charlotte Houston
Helen Helfrich
Karen Jarusek
Hilda Jesske

* Janette Johnson
Patti Kalkowski
* Karen Kasha
Darlene Killinger
Joyce Kisker
Phyllis Kment
* Sally Lancaster
Connie Lemmon
* Isabel Miller
Janet Mueller
Judy McElhinney
* Barbara Nelson
Melody Neustrom
Brenda Olson
Kay Otte
Jane Power
* Janie Peck
* Anita Peterson

Coleen Piper
Evange Pflum
Judy Reiter
Colleen Reynolds
Jean Rasmussen
Mary Sandell
* Carolyn Schmale
Sharon Stephenson
Connie Swanson
Jackie Seberger
* Gwen Thomas
Kay Timm
* Pat Walker
Charlotte Walter
* Judith Walters
* Su Warren
Jean Welsh
Janet Wray

Judy Waldman
Lynne Yost

ALTOS

Karen Anderson
Barbara Bergquist
* Dorsey Bodeman
* Margery Borgman
* Zona Bunger
Della Brown
Ann Chandler
Barb Chapman
* Delores Chramosta
Barbara Cole
Judith Connely
Karen Cruise
Esther Dahlke
Karen Domandle



- * Lois Driewer
- Frances Duffy
- Dixie Dunn
- Betty Edghill
- Agnes Ekeler
- Pat Ewers
- Pat Evans
- * Sharon George
- Carolyn Greenhalgh
- Janet Huntzinger
- Dianne Hoblyn
- Susanne Idt
- Bobbie Ingraham
- * Margaret James
- Twilla Keslar
- Sandra Killham
- Glenda Koester
- Kathleen Kuchar
- Elaine Maret
- Mary McMahan
- * Nancy Mitchell
- * Barbara Murphy
- * Barb Moser
- Carol Nutter
- Elaine Nelson
- * Joan Neben
- Monica Paitz

- Mary Petska
- * Judith Price
- Teresita Prieto
- Lorrie Pierce
- Virginia Rannie
- Doris Rehn
- Charlene Rutt
- Linda Smith
- Marlene Smith
- * Judy Swalley
- Agnes Snodderley
- Jean Vavrina
- Marilyn Waller
- Gwen Welch
- Marcia Witham
- Marianne Young

TENORS

- * Harry Borowski
- * Jerry Chrisp
- * Gary Cramer
- * Gary Drown
- Earl Fickenscher
- * Ken Fling
- Mike Fitzpatrick
- * Dave Gallion

- Joe Greeno
- Bill Haynes
- * Louis Klinzman
- Calvin Makin
- Bill McGahan
- Gary Penner
- * Gary Plotner
- * William Rizer
- Larry Staab
- Michael Sherbeck
- Don Steele
- Richard Vavrina
- * F. Kelly Young

BASS

- Bernie Clark
- * Lynn Collison
- Robert Collison
- * James Corl
- * Tom Cunningham
- John Clinch
- * Allyn Eaves
- * Glen Falk
- Ellis Hanthorn
- Steve Harrison
- * Dennis Jackson

- * Lanny Jorgensen
- * Dale Kastens
- * Don Lehn
- Martin Matson
- * Dennis McPheeters
- Robert Meyer
- * Dennis Muehling
- * Jerry Muehling
- Carl Neubauer
- * Roger Nelson
- Gary Nuttleman
- Jerald Nelson
- Roger Pape
- Ron Prascher
- Morris Ritterbush
- Dick Rose
- Dave Sandoz
- Stan Spomer
- * Kent Smallcomb
- Kenneth Swartz
- Kendall VanZandbergen
- Ronald Vorderstrausse
- * Keaton Walker
- John Young
- J. Thomas York
- * Members of the Choraleers

The NSC College Theatre

presents

Death of a Salesman

by
ARTHUR MILLER

November 16, 17, 18, 19, 1960

THE CAST

WILLY LOMAN
LINDA LOMAN
HAPPY
BIFF
BERNARD
THE WOMAN
CHARLEY
UNCLE BEN
HOWARD WAGNER
JENNY
STANLEY
MISS FORSYTHE
LETTA

Jack Routh
Karen Lueck
John Clinch
Jim Wheeler
Bernie Clark
Jan Hoon
Jim Larsen
Dick James
Alan Riese
Lynne Yost
Lanny Jorgensen
Jo Ann Olson
Judy Price

DIRECTOR
TECHNICAL DIRECTOR

Wesley J. Jensby
Phillip Jackman

Death of a Salesman



Willy Loman, an exhausted, troubled salesman, relates his problems to his loving, thoughtful, and understanding wife, Linda.

Good drama demands not only enjoyment but analysis. Arthur Miller, writing in *Harper's*, agrees: "I am simply asking for a theatre in which an adult who wants to live can find plays that will heighten his awareness of what living in our time involves." We would expect to, and I think we do, find something of ourselves in Willy Loman.

"An air of the dream world clings to the place, a dream rising out of reality." These words occur in the opening stage directions of *The Death of a Salesman*. This is the world of Willy Loman—an ideal world rising from reality. When the divorce is complete, tragedy will result. Willy Loman will die. The agony of Willy Loman begins with this dream.

The agony of Willy Loman is the competition of the business world. Living in a world of realism, Willy dreams too much. This description of his flaw is oversimplified, however. Perhaps it is enough to say as Miller himself has said: The tragic charac-

ter is "incapable of grappling with a much superior force." He is defeated, but the defeat is not humiliating, it is ennobling. He achieves his dream in being destroyed by it, that is Willy Loman comes closer—at death—to giving significance to his life than he ever does while living. When a common man—a salesman—loses his life he loses as much as an uncommon man. For as Linda says in the play: "A small man can be just as exhausted as a great man."

What is the value of good drama? Emerson said: "That is always best which gives me to myself."

Don Welch

In one of Willy's flashbacks, recalling the good old days with his boys, neighbor, Bernard, tells them that just because Biff prints U. of Virginia on his sneakers doesn't mean that they have to graduate him from high school.

Uncle Ben, Willy's older and deceased brother, warns Biff and Hap that one must be tough to get ahead and to never fight fair or the "jungle" will overcome them.



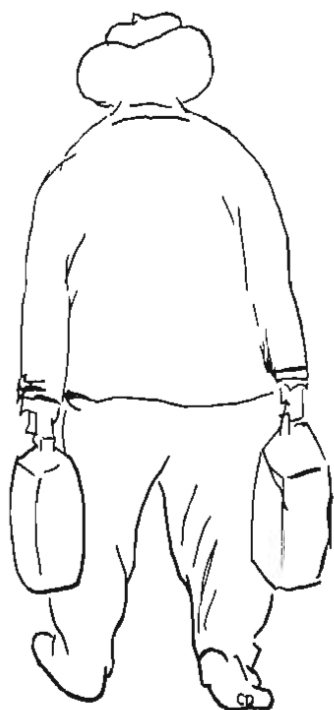

Howard, Willy's boss, tells him times are different now—selling isn't old friends, but personality and for this reason fires him.



"The boys left? But, we were to have dinner!" Willy is left alone, deserted by his own boys.

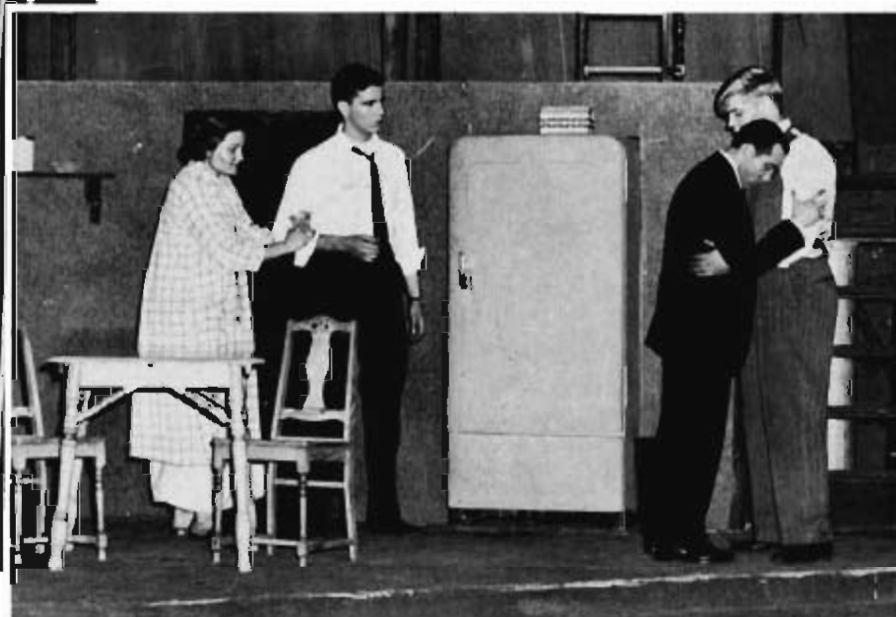

Willy's life is complete now that Biff breaks down and cries showing that he loves Willy. Wife, Linda, and son, Happy, watch the intense moment.



"Nobody dast blame this man. A salesman is got to dream, boy; it comes with the territory." Happy, Charley, Biff and Linda pay last respects to "a salesman."



Alpha Psi Omega presented their first play on the NSC stage as members gave "Pure As The Driven Snow," an old fashioned melodrama on January 11, 12, and 13.

Proceeds from the play were used to purchase lights and equipment for the stage.

Small crowds attended the play—probably caused by test week the following week.

Melody Neustrom sticks out her tongue at her "mother," Lynne Yost, as Mother sends her from the room.

Waiting for the shot that never came is the villain, Lanny Jorgensen, but John Clinch loses courage.

Students Present First Theatrical Production

Finding the baby was Leander (John Clinch) in the barn. Looking at the find are the members of the family.



Members of the cast take a second curtain call. Shirley Lubeck, Dick James, Larry Theya, Sue Peterson, Bernie Clark, Melody Neustrom, Margaret James, Lanny Jorgensen, Barbara Nelson, John Clinch, Lynne Yost, Sharol Cline, Kent Emal, Carolyn Greenhalgh, Linda Peck, Agnes Ekeler, and Jim Wheeler.



Dale Beiber (Conrad) and his "wife" Gwen Thomas (Ellen) congratulate one another that everything turned out alright.



"I'm here after Kreton, Ma'am," as the rest of the cast listen expectantly.

Flying Saucer Sets Stage for "Visit to a Small Planet"



Alan Reise (camera man) telecasts a program as General Powers (Jack Routh) and Roger Spelding (Lanny Jorgensen) discuss affairs.



Conrad and Ellen listen to Kreton's sob story as Roger and Reba Sterling try to console him. Reba was played by Lu Marshall.



"Beep, Beep, Beep." Attempting to contact the other world is General Powers' aide, Pat Carr as the General and Kreton stage a mock air battle.



What a big mess as the youngsters decide to see who is the best wrestler.

Gore Vidal's "Visit to a Small Planet" was presented on March 8, 9, and 10 as the third dramatic production of the year. The flying saucer and visitor from another planet theme had the audiences engrossed in the story from beginning to end.

The final play of the season was "The Rainmaker" which was directed by Mr. Philip Jackman. It was presented on May 10-13.



Winners of the All-College Oratorical Contest were Jack Routh, men's oratory; Judy Funkhouser, women's oratory; Janet Jensen, women's peace oratory; Larry Smith, men's peace oratory; and Dale Osborn, second in men's oratory.



Presenting the first place trophy in the Kearney State Invitational Speech and Debate Tourney is Mr. H. L. Ahrendts to a team from Omaha University. Looking on is instructor of freshman debate, Mr. C. Fred Phelps.



Holding trophies they won during the season are Judy Waldmann, Karen Lueck and Dale Osborn.

Speakers, Debaters Uphold College Ratings This Year

Under the tutelage of Mr. Harold Ahrendts, the Nebraska State College forensic students again this year won the lion's share of trophies and medals in the meets they competed in.

Beginning with their own Invitational Meet in November, the speakers were in competition nearly every week until March and the state meet at Midland College.

Among the top ratings received were the second consecutive sweepstakes trophy at the University of Nebraska meet, first place in women's debate at Southwestern College at Winfield, Kansas, sixth in the Denver University meet and first place overall in the state meet.

Ranking received at the state contest included Karen Lueck superior in discussion; Dale Osborn, superior in discussion; Jack Routh, excellent in discussion; Janet Jensen, first place in women's extemporaneous, second in women's oratory; Larry Smith, second in men's oratory; and Judy Cook, second in extemp.

The team of Karen Lueck and Alice Mackey took the first place trophy in women's A debate and Judy Waldmann and Judy Cook took first place in Class B debate.

Judie Funkhouser won first place in women's oratory and won the right to represent the state in the national meet in Northwestern in April.

Alice Mackey, protects a trophy she helped win.





Probably the most confusing time in college is a freshman's first week. From the time he arrives until the time classes begin, he is told what to do, how to do it, and when. To show him the college and make it enjoyable, the student goes through a round of mixers, faculty receptions, and dances. The freshman also goes through a "brainwashing" period. Monday and Tuesday he takes guidance tests which help shape his future. Then he meets with advisors to plan his schedule. So much happens so quickly during this week that the freshman often may wonder what happened.

"This must be the place." Freshmen wait their turn to pay their money on registration day.

Freshmen Get First Look at Confusing Situation

Psychology is closed, so why don't you take English? Students and faculty try to solve the perplexing problem of devising schedules.





"Hey, there," says Mr. Joe H. Horner, registrar, as he leans over the edge of the stairway in the gym during registration.



You see, you have to take more than 12 hours now if you want to have 125 hours when you graduate. Members of the physical science department are shown advising students during registration.

"I'm glad to meet you," says President Cushing during the freshman-faculty reception during Frosh Week.



"Mmmm, Goodies," says Susan Sautter as Mrs. Drake pours during the faculty reception.



Now, don't drop it this time. Custodians are responsible for setting up the furniture needed in the gym to handle registration.





After much discussion and time, the judges chose the Carousel by the Phi Phi Phi fraternity as first place winner in the float competition.

Reunions, Parade, Game and Dance Highlight Homecoming

Marshall Izen, well known piano-humorist, and the crowning of Miss Marilyn Wright as 1960 Homecoming Queen opened the Homecoming festivities on Friday, Oct. 14.

Saturday morning found the faculty packing more than 1500 box lunches for the visiting high school band members, the parade and brunches. The parade featured 11 floats, 28 high school bands, the NSC band and Wagoneers and the SAC band from Omaha.

The theme for the floats were Broadway musicals.

After the parade, sorority brunches were held and various noon luncheons honored past alumni.

The cloudy day continued throughout the afternoon for the Kearney-Doane football contest held on Foster Field. For the second straight year, NSC grads watched their favorite Antelopes dump the Tigers from Crete.

After the game the alumni association was host at a coffee hour in the Memorial Union, and the fraternities welcomed returning grads at banquets.

The day's events ended with a Homecoming Dance in the Union with the music of the College Commanders being featured.



Men's Hall took the first place plaque with their interpretation of "Oklahoma" in the campus display competition.

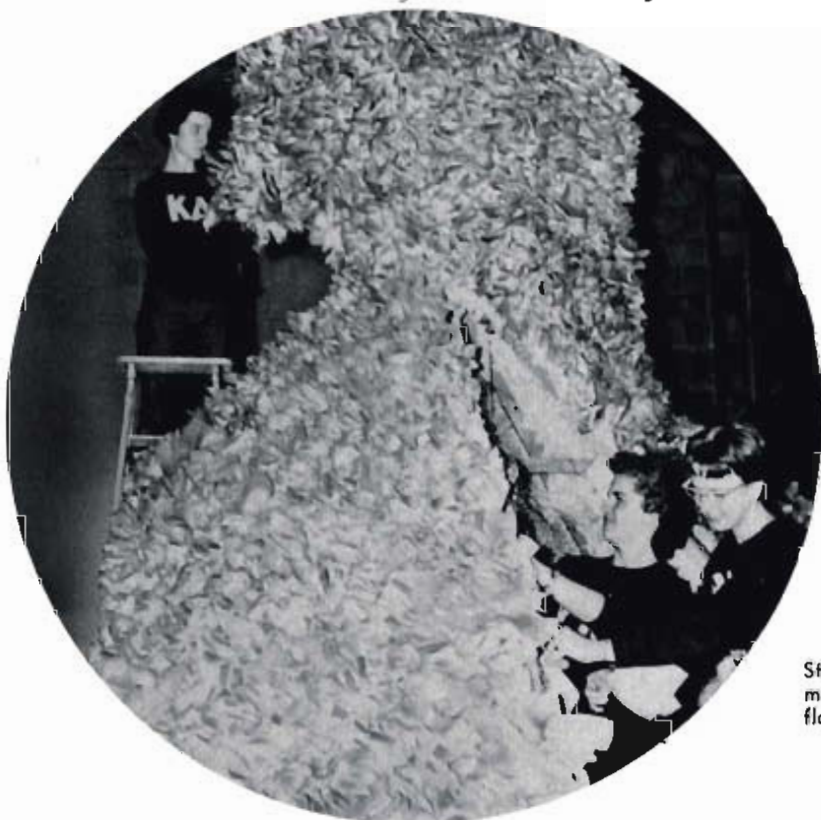

Stuff, Stuff, STUFF. Don't those holes ever fill up. Sorority and Fraternity members spend all night every night the week of Homecoming stuffing the floats. Here members of Kappa Alpha Phi sorority prepare their float.

Marilyn Wright, Riverton senior, was crowned as 1960 Homecoming Queen during impressive ceremonies on Oct. 14. She was crowned by Dean of Students B. F. Stutheit, who was standing in for President Cushing.

A home economics major, "Mert" is a member of the Kappa Alpha Phi sorority.

Fifteen women, all seniors, were chosen to be candidates for the Queen honor at a special election convocation.

All college students then expressed their preference at a special election using the Rockwell voting machine loaned to the campus for the day.

Nominated were the five finalists and LeeAnn Nelson, Nikki Hanna, Betty Hale, Jackie Johnson, Marilyn Armagost, Suzie Parsons, Laurie Keenan, Mary Mosley, Karen Long and Connie Carr.



Her Majesty—MISS MARILYN WRIGHT

Marilyn Wright Reigns Over 1960 Homecoming



Shown during the coronation ceremonies are Janie Peck, Carol Stutte, Queen Marilyn, Janet Hoon, and Carol Peters, the five finalists.

Still asleep are many faculty members as they fill lunch boxes for the high school band members. And why shouldn't they be? They had to be at the gym to start to work by 6:45 a.m.



The freshman class correctly predicted that victory bells are ringing for NSC on their float.

Unpleasant Weather Again This Year; Crowd Is Largest in History



"I tell you, it's a genuine Japanese ball," say these high pressuring "supersalesmen" as they attempt to sell a loyal NSC student.



After the parade and practice for the half-time show, members of the high school bands join together to enjoy their picnic lunches.



North Hall carried out the "South Pacific" trend with a popular song from the musical.



West Hall featured a stereo recording with their version of "Surrey With the Fringe on Top."

Dorm Displays Brighten Campus for Inspection by Alumni

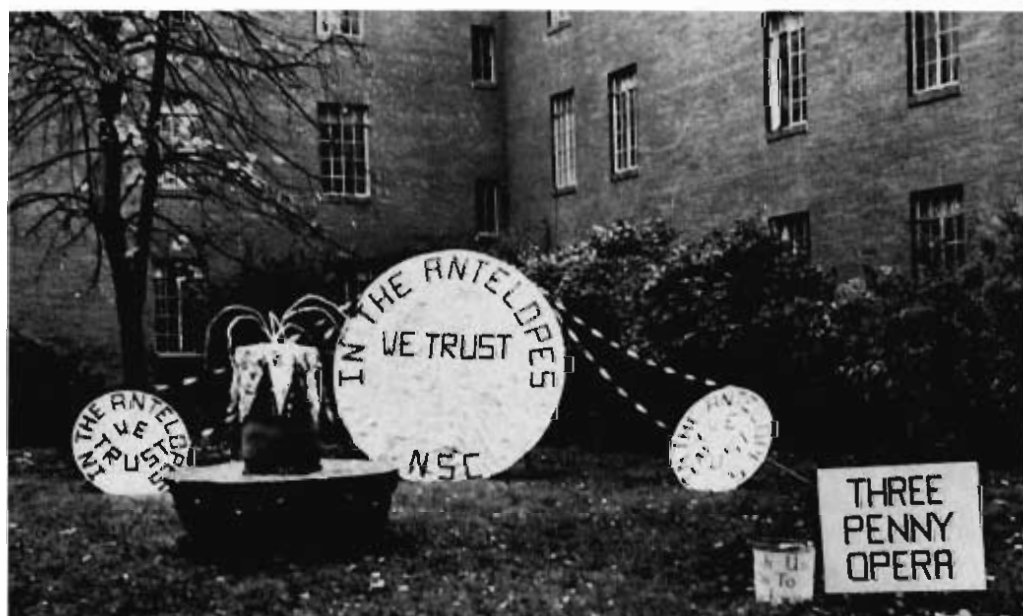

Winning second place in the display competition, Case Hall placed their trust in the "Three Penny Opera" theme for the Antelopes to win.

Annie Oakley shooting big game Doane Tigers expressed the sentiments of Martin Hall toward the Antelope opponents.





The Sigma Theta Phi sorority played a "Pajama Game" and voiced approval of the Antelopes over the Tigers when they appeared for applause.



"What Kearney Wants, Kearney Gets" expresses the Delta Pi Beta sorority's hope for NSC to return to the NCC throne.



Growing accustomed to Miss Victory's face would be nice agreed the crowd with the Kappa Alpha Phi sorority's third place float.

Sororities Take Their Share of Five Top Spots in Float Competition

"Flower Drum Song" and the Zeta Chi Alpha sorority drummed Doane down to win fourth place in the float competition.





Taking second place honors was the Calodonian fraternity float depicting "The King and I."

A beatnik from the "Nervous Set" who wanted the Antelopes to tame the crazy cats was entered by the Omega Delta Pi fraternity.



Sigma Upsilon Nu fraternity's representation of "South Pacific's" gonna wash that Tiger out of the Antelope's hair won fifth place.

Fraternity Floats Are Less Elaborate Than Those of Years Previous

Phi Tau Gamma fraternity used "Li'l Abner" as their theme and had Marryin' Sam, Abner, and Sal to help them plow Doane under.





N.S.C. cheerleaders are, Front Row—Janet Tombaugh, Melody Neustrom, Laurie Keenan, Barb Nelson, Back Row—Judy Miller, Ann Chandler, Carolyn Greenhalgh, Karel Moyer.

Cheerleaders Pep School Spirit



Bonfire pep rallies before football games last fall boosted school spirit.

During Bronco Days the cheerleaders led a pep parade around the campus.



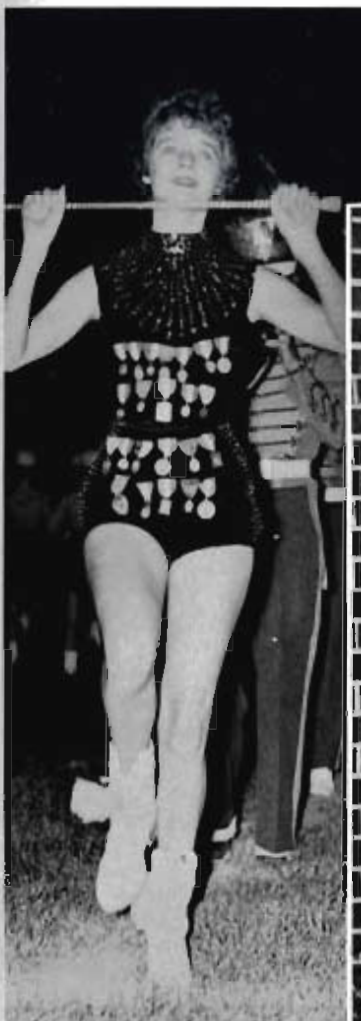

Judy Henggler, Omaha South sophomore, leads the majorette performances. On the front of her uniform are many of the medals which Judy has won in baton twirling contests.

Performing with the NSC marching band and at halftime of football games were majorettes Jo Lynn Kuhn, Karen Harrop, Judy Henggler, Jane Powers, and Shirley Wilson.



Making the halftime of football and basketball games more enjoyable were the performances of the Wagoneers, whose precision drills and fancy footwork were smartly executed. Members are Elaine Maret, Mary Hoaglund, Connie Burt, Connie Fiddelke, Anne Brisbane, Pat Bantam, Karen Toffensen, Janet Edson, Fran Schmidt, Judy Hergenrader, Judy Stoltenberg, Jane Smith, Linda Snowden, Barbara Chapman, Vi Boyer, Barbara Anderson, Joyce Peterson, Barbara Bachman, and Brenda Olson.

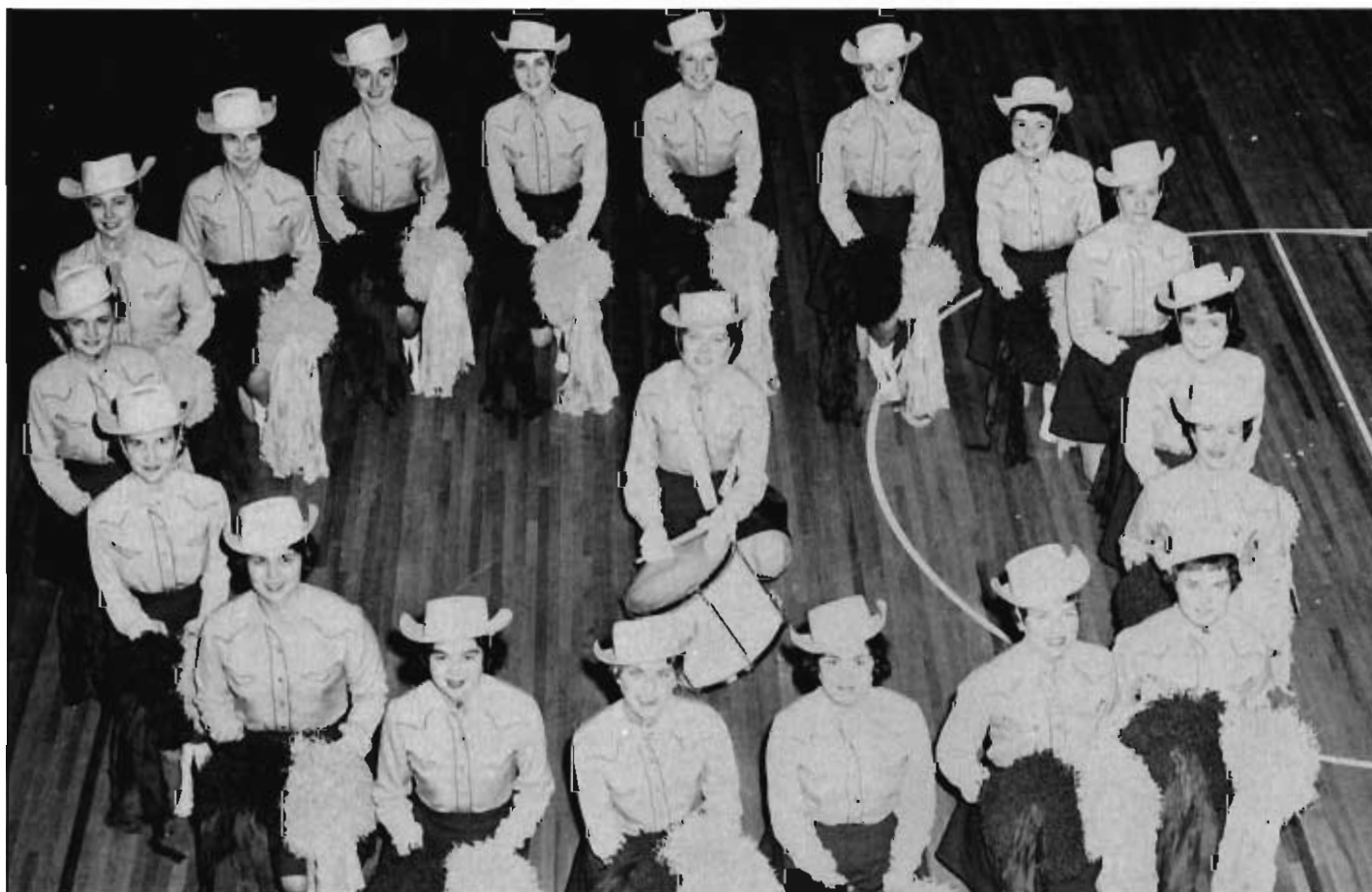



Front Row: Leon Sanders, Larry Roether, Darrell Sukraw, Henry Potts, Tom Tonack, Darrell Adam, Tyron Johnson, Douglas Wilkin. Second Row: Marge Musser, Karen Ortgies, Joan Casper, Naomi Johnson, Carol Stutte, Iris Schmidt, Billie Sorgenfried. Third Row: Kathleen Reinertson, Shirley Lubeck, Jeanette Anderson, Judy Henggeler, Sharon Lavene, Betty Laursen, Marge Borgman, Jeanette Johnson, Sheri Hemje, Janiene Rewerts, Mr. Elmer Beckmann, advisor. Fourth row: Rev. Ronald Ebb, advisor, Charlene Rutt, Jo Ann Thomas, Shirely Jones, Zona Bunga, Karen Hinrichs, Glenys Larsen, Sandra Oglesby, Gloria Cornelius.

LSA Promotes the Life and Mission of the Church at Home and Abroad

The executive committee is preparing the yearly calendar and explaining LSA and its purpose to a freshman student, Kay Jurgens. Officers are (standing) Pastor Ebb, advisor; Wayne Evers, secretary; Leon Sanders, vice-president; Tyron Johnson, Frontiers promoter, Gene Hoehmer, treasurer. (seated) Charlene Rutt, president; Kay Jurgens, Zona Bunger, LSAction director.



The Lutheran Student Association is one of the Student Christian movements located on campuses throughout America. It is a part of the Midwest Region LSA.

The Lutheran Student Association of America is a member of the United Student Christian Federation and the World Student Christian Federation.

The stewardship arm of LSA is the Lutheran Student Action. LSAction gives scholarships to students in India, Argentina, Brazil and Chile and aids student groups in Asia and Africa. The LSA also strives for better understanding among all nations of the world.

Purpose of the local chapter is to confront its members with Christ so they may witness in the academic community here at home and with its stewardship witness also abroad. Through fellowship, worship, study, service, evangelism, and recreation, they strengthen each other and work together to fulfill the life and mission of the church.



The members of IVCF. Front Row: Michael Sherbeck, Larry Staab, Jesse Foster, Roger Lahm, Jim Marco, Paul Wightman. Second Row—Lowell Eloë, Lenore Nelson, Dr. Theodora Nelson, Elaine Nelson, Mary Lou Sandell, Judy Gustafson, Dr. Holmgren. Third Row: Pat Moline, Carol Loostrom, Mary Ann Youngberg, Luaine Carlson, Sharon Blowers.

IVCF Grows Through Christian Fellowship

InterVarsity Christian Fellowship is an interdenominational group, striving for spiritual growth through Christian Fellowship. Bible study and prayer are also stressed. Sponsors of the group are Dr. Theodora Nelson and Dr. Phillip Holmgren.

Looking over Elaine Nelson's shoulder are sponsor Dr. Nelson, officers Pat Moline, Mary Lou Sandell, Carol Loostrom, standing, Lowell Eloë, president, Roger Lahm, and Dr. Holmgren, sponsor.





Carolyn Schmale, secretary, writes as Dean Dukat, (standing) treasurer; vice president Charles Nowman; and Wayne Wolfe, president, dictate Presby League business.

Each Sunday morning, the Presby League, a religious organization for Presbyterian and Congregational students of Nebraska State, meets in the lounge of the First Presbyterian Church for Bible study and discussion. Presby League strives to provide Christian fellowship, social recreation and enrichment of spiritual meanings to its members.

Presby League Increases Membership This Year

Third Row: Dean Dukat, Wayne Wolfe, Willard Gudgel, Charles Newman, Tom Morrow, Pete Johnson. Second Row: Rich Touney, the Rev. Ralph Hamilton, Gene Schleuter, Linda Stoepler, Ilene Steinkruger, Sharon Clark, Mrs. Donald Prather (sponsor), Ron Welch, Dave Roberts, Jon Bosse, Dr. Ray O. Johnson, sponsor. Front Row: Anita Sue Peterson, Sally Smith, Jolene Larson, Velma Adams, Sharon Richmond, Judy Gray, Judy Swalley, Shirley Merz, Karen Moody, Jacque Wittfoth, Connie Burtis.



Gamma Delta Offers Spiritual and Cultural Growth to Students.

The purpose of Gamma Delta is to promote spiritual, cultural and social activities among students who belong to the Missouri Synod of the Lutheran Church. The Delta Iota chapter belongs to the International Association of Lutheran College and University Students.



Discussing future Gamma Delta activities are officers (seated) Mona Mues, Anita Golter, Margaret Spring, and faculty advisor Mrs. Peterson. Standing behind are Pastor Heinz and Mr. Swanson, faculty sponsor.



Members of Gamma Delta are (Front Row) Diann Harder, Judy Gregorsen, Jayne Gregorson, Joyce Kisker, Elizabeth Tiessen, Jodene Goetsch, Donna Rippen, Janice Schroeder, Joyce Huisenga, Carlene Schmid, Anita Golter, Earl Fickenscher, Roland Anderson, Dwight Kantor. Back Row: Mona Mues, Margaret Spring, Hilda Jesske, Beverly Heitkotter, Mary James, Vicar Henslein, Wilfred Meyer, Sponsor, Mr. Jack Swanson, Bob Rose, Pastor Heinz, Sharon Borgman, Mary Schöve, Fran Schmidt, Connie Fiddelke, Ruth Spring.



1960-61 OFFICERS: Seated: Tom Curran, treasurer; Fran Duffy, external representative; Karen Domandle, secretary; Ed Crowley, president. Standing: Herm Rauth, news reporter; Chuck Bolton, past president; Agnes Ekeler, publicity; Larry Lewandowski, past vice-president.

Newman Club Sponsors Pancake Feed

The religious organization for Catholic students on the NSC campus is the Newman Club. Affiliated with the regional and national Newman Club Federation, the club stresses social development, spiritual growth, and welfare of Catholic students.

One of the projects of the group this year was to sponsor a Pancake Feed at Thanksgiving.

Members also participated in the Day of Recollection festivities which were held on campus Feb. 28 as part of the Lenten season observances.



First Row: Karen Domandle, Shirley Engel, Dolores Chramosta, Betty Ryan, Kathryn Shotkoski, Jeanette Riessland, Darlene Golka, Mary Ann Egenberger, Kathy Pospichal, Fran Duffy, Shirley Schmidt, Evange Pflum, Monica Peitz, Marianne Grady, Barbara Chapman. Second Row: Mary Domratowski, Teresita Prieto, Mary Moore, Joanne Sloboski, Barbara Waldmann, Margaret Waldmann, Connie Waldman, Nancy Mitchell, Joan Siegel, Virginia Kinnish, Carol Jonak, Wanda Dickey, Mary J. Petsko, Betty Guthman, Carolyn Butler, Elaine Thomas, Kathy Wozniak. Third Row: Harry Borowski, Norman Gregg, LaVern Lewandowski, Fred Hykel, Milton Shrader, Gary Drown, Ken Rippe, Francis Rohrich, Melvin Nelson, Robert Moses, Jon McWilliams, Charles Vesely. Fourth Row: Clarence Wiedel, Larry Haller, Ed Crowley, Joe Ryan, Rich Nabity, George Lobenz, Ted Trambly, Norman Williams, Maurice O'Brien, Gerald Dunlap, Herman Rauth.



Members of the Wesley Fellowship are, Front Row, Linda Hubbard, June Gevecke, Virginia Sterner, Karen Kipp, Penny Johnson, Rita Sanderson, Jeanette Preston, JoAnn Jensen, Dee Cornwell. Middle Row, Karen Wise, Rita Anderson, Barbara Treadway, Nancy Stovall, Beverly Asp, Vicki Nemecek, Mary Ann Richison, JoAnn Olson. Back Row, Lawrence Peterson, Marlene Weinman, Bill Beck, Lyndra Cochran, Wayne Viam, Melanie Stovall, Burtis Knipp, Janet Sizer, Gerald Nelson.



Looking pretty for the camera are the officers of Wesley Fellowship. Front Row, Betty Hale, I.R.C. representative, JoAnn Jensen, M.S.M. representative, Virginia Sterner, vice-president, Dolores Schroeder, publicity chairman, Beverly Asp, secretary. Back Row: Bill Bugbee, M.S.M. representative, Bob Porter, I.R.C. representative, Bill Beck, Gary Mason, president.

Wesley Fellowship Is Open to All Students

Wesley Fellowship, affiliated with the Methodist Church, is open to all students. Its goals are to lead students to Jesus Christ, stimulate Bible study, better understanding of the Church, and to provide fellowship. As a part of the Methodist Student Movement, the group endeavors to encourage religion in higher education.

Along with religious worship, the agenda for each Tuesday night's meeting includes fun for all.



Interest in Canterbury Club Increases This Year

The Canterbury Association is a national group sponsored by the Episcopal Church of America. Purpose of the Association is to integrate college students into the church nearest the college campus.

Not only students, but all members of the college community are invited to become a part of this organization so that Episcopalians may learn to know one another.

Meeting every other Sunday evening, Canterbury holds discussions pertaining to all things concerning them as college students and church members.

The group attends the semi-annual diocesan-level meetings with other Episcopalian groups. Several members may also attend the national Canterbury Association convention at Oberlin College, Indiana, in August.

Front Row: Mrs. Rolland Fenster, Nikki Wright, Mrs. Gene McGannon. Back Row: Rolland Fenster, Gene McGannon.



Front Row: Melody Neustrom, Pam Smith, Dorsey Bodeman, Deane Albrecht, Mary Hoagland, Mrs. Willys Neustrom, Mrs. Harry Pagels. Back Row: Father Miles, Mr. Mike Shada, Mr. Willys Neustrom, Dave Sandoz, Kent Fox, Phil Robbins, Mr. Harry Pagels.



Elected representatives to IRC are posed on an Ad building stairway. Front Row: Roger Lahm, Betty Hale, Bob Porter. Second Row: Sharon Borgman, Mary Hoaglund, Agnes Ekeler, Dr. Ray Johnson. Third Row: Elaine Nelson, Mona Mues, Janet Huntzinger. Fourth Row: Dorsey Bodeman, Velma Adams, Janiene Rewerts. Fifth Row: Rich Touney, Suzie Idt, Ron Welch. Sixth Row: Leon Sanders, Chuck Bolton, Lowell Eloë.

IRC Coordinates Campus Religious Life

Deepening the religious life of the NSC student, cultivating cordial relations and understanding among the recognized religious organizations on campus, and encouraging cooperation on projects concerning the religious bodies are

the expressed goals of the Inter-Religious council.

The IRC consists of two members from each religious organization on campus. Freshmen early became acquainted with the work of the IRC. The Vesper Service held during Freshman Week was sponsored by the group.

Men's League Presents Spotlights to the Drama Department

An elected group, Men's League has the responsibility of administering the dollar per year dues which each male student pays. This money goes into a general fund for loan to needy men students.

Men's League sponsors the All-college picnic held during Freshman Week. Another function is the sponsoring of intramural basketball and presenting trophies at the end of each season. This year the League presented spotlights to the drama department.

Each student may present matters which are of interest to men students to this council for discussion and action.



One of Men's Leagues projects this year was the presentation of spotlights to the Drama department. Here Gil Quadhammer, Dean B. F. Stutheit, Mr. Jensby, drama department head, Jim Brown, and Wayne Casper admire the new lights.

Officers of Men's League are Dean B. F. Stutheit, sponsor, Wayne Casper, secretary-treasurer, Gil Quadhammer, president, and Jim Brown, vice-president.



Elected by the women who attend NSC, Women's League officers plan for activities to benefit women here on campus.

The group collects dues each semester. These dues go into a fund for student loans and the presentation of a scholarship. This stipend goes to a sophomore or junior woman with a good scholastic rating who shows high moral character.

Planning the next month's meeting of Women's League are officers Karen Kasha, treasurer; Judy Walters, president; Janice Watson, vice-president; and Mrs. Ruth Sisler, sponsor.

Women's League Council Plans Campus Women's Activities



Presenting a check for the Student Loan Fund to President Cushing are Mrs. Sisler, Karen Kasha, Judy Walters, Janice Watson, and Judy Stoltenberg.





The goal of four years of toil, strive, sweat, work, happiness and disappointment comes once as the seniors follow the faculty in the Graduation Procession.

Chances are that last year's 300 seniors were the last graduates to receive their diplomas in the Administration Auditorium. If plans are realized, this year's senior class commencement will be held in the new Cushing Coliseum.

The Auditorium has been too small for years as each graduate was limited to three seats for friends. Many friends and relatives must stand or are unable to get into the Auditorium to see the services and watch the graduates receive their diplomas.

Faculty Seniors

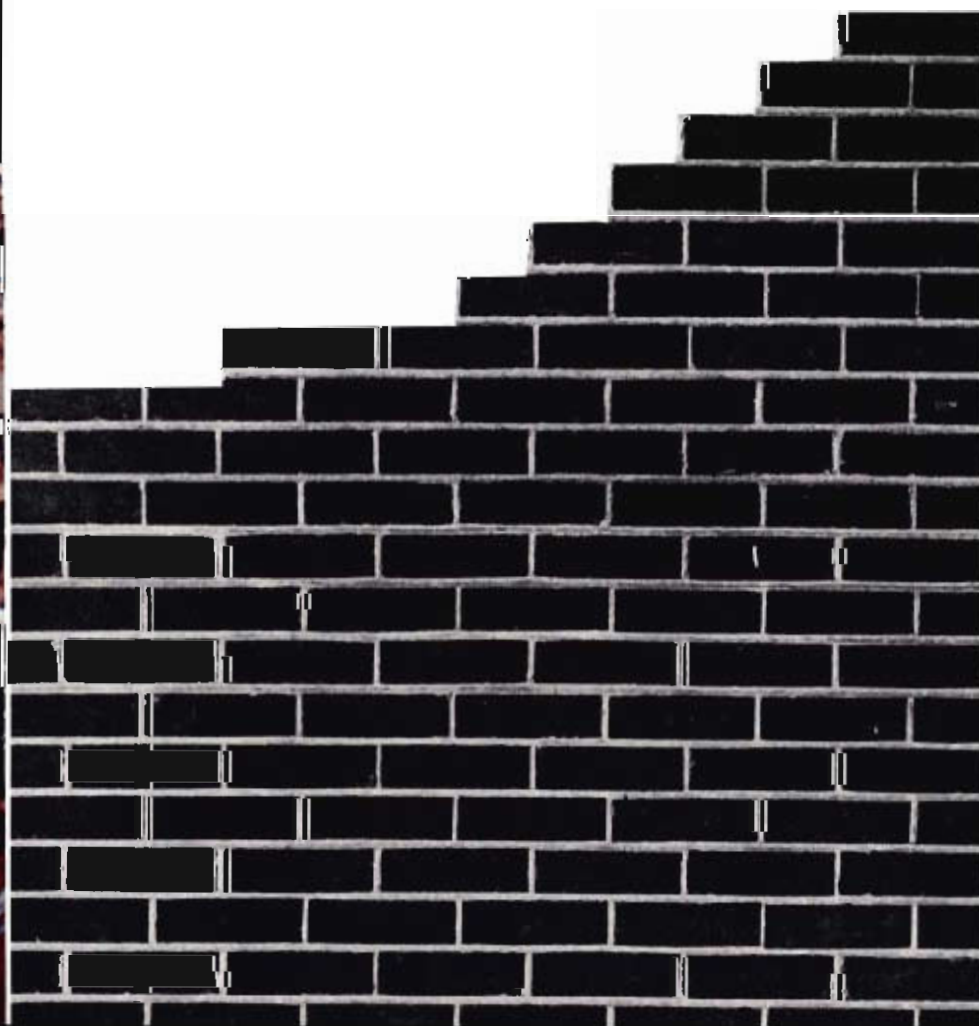



Mr. A. D. Majors, Mr. Henry Freed, Mr. J. T. Bressler, Jr., Mr. Freeman Decker, standing. Mr. Bernard Spencer, Mr. Carl Spelts, Mr. E. Albin Larson, seated. At left—Mrs. Haven Smith.



Normal Board Rules Teachers College

Nebraska State is under the direction of the State Board of Education of the Normal Schools. This year's board is headed by Kearney's representative Carl Spelts. Members of the board are appointed by the Governor for a six year period and serve on the board without pay.

The Board is responsible for all building, budgets, hiring, and in general keeping the college here abreast of the educational changes in the nation.

Mr. E. Albin Larson is the secretary of the group and the state Commissioner of Education is an ex-officio member.

Of most important to NSC this year the Normal Board selected a new president to succeed Herbert L. Cushing.



Nebraska's Governor Frank Morrison and his administrative assistant, Norman Otto and their families: Mrs. Morrison, Governor Morrison, Norman Otto, Don Otto, Steve Otto, and Mrs. Otto. Mr. Otto is a NSC graduate and formerly was state legislator from the 34th district.



Addressing a special convocation during the 1960 election was acting Governor Dwight Burney who was elevated to the position when Ralph Brooks died.



Addressing the Unicameral in January was Governor Frank Morrison who was the only Democrat to be elected to a state office.



DR. LESTER HUNT,
Dean of Administration
A.B., M.A., Ed.D.

Deans Hunt, Thomas Help Coordination of College Affairs

Dr. Lester Hunt is Dean of Administration at Nebraska State. In this position, he regulates the building program, is assistant to President in the many facets of college business, and has the responsibility for all bonds and revenues which have to do with NSC's growth in buildings. In this capacity he also serves as acting president when Mr. Cushing is off campus on college business.

Dr. Leo M. Thomas fills the position of Dean of Instruction very well. His talents are displayed in the curriculum arrangement, an area of vital interest to all students. Another difficult task which the Dean of Instruction must undertake is that of instructional planning. Dr. Thomas has resigned, effective July 1, to take a similar position in California.



DR. LEO M. THOMAS,
Dean of Instruction
A.B., M.A., Ed.D.



Dr. Hunt inspects the building progress in Herbert L. Cushing Coliseum. A bricklayer prepares to lay another row of bricks on the classroom wall.

"Your attention, please." "Call number 1 is now closed." Dr. Thomas is in charge of semester registration as part of his many duties on campus.

Deans Help Solve Many Students' Problems



BERNHARD F. STUTHEIT,
Dean of Student Personnel
A.B., M.A.

Dean Stutheit's tasks sooner or later confront him with nearly every student in college. He is concerned with the various activities on the campus as they pertain to students. He also acts as sponsor of Men's League. With the other Deans, he is never too busy to take time to talk to a student who has difficulty.

Those students who are unlucky enough to have received a down slip are familiar with the faces of the Dean of Men, Mr. Casey, and the Dean of Women, Mrs. Sisler. Their helpful suggestions and kindly attitude have helped many students become better men and women.

As a part of their connection with all students, they also have charge of the many dormitories, and other phases of dorm life.



Dean Stutheit crowns Marilyn Wright as Homecoming Queen of 1960 to open the Homecoming festivities.



MAX L. CASEY,
Dean of Men
A.B., M.A.



RUTH SISLER,
Dean of Women
A.B., M.A.

Part of Dean Casey's job is counsel with each man on campus. Here he works out a scheduling problem. He is also in charge of the National Defense Loan Fund set-up on campus.



"May I have permission to go home this weekend" may be the question this girl is asking of Dean of Women Mrs. Ruth Sisler. In addition to her many hours as counselor, Mrs. Sisler is chairman of the calendar committee.





BEVERLY HAXBY, Secretary to the President,
B.A.

MRS. MILDRED MYERS, College Dietician,
A.B.

DEL DANKER, Director of Teacher Placement and Student Teaching
A.B., M.A.

WAYNE P. MARSHALL, Director of A. O. Thomas Campus School
A.B., M.A., Ed.D.

MARVIN STOVALL, Acting Bursar,
A.B., M.A.



Administrative Officers Help Keep College Functioning Smoothly



J. H. HORNER, Registrar
B.S., M.A.

EARL RADEMACHER, Assistant Registrar,
A.B., M.A.

ALICE E. PAINE, Librarian,
Ph.B., B.S., M.S.

ALTA BERGQUIST, Nurse,
R.N., B.S.

ROMAYNE WEBSTER, Director of Memorial Union
B.S.

GEORGE H. PITTMAN, Bureau of Public Information
B.A.





Sally Jackson, Secretary Vocational Arts.



Elaine Osborn, Frank Russel, Sandi Maiwald, Dean Of Men's Office.

Carolyn Sammons, and Irene Hein, Registrar's office.



Miss Nelle Kirkwood, Bursar's office.



Karen Neidt, Dean of Women's office.



Jeanne Suhr, Francis Saltzgor, and Mrs. Merlin Lawrence, Registrar.



Barbara Bauer, Marcia Snell, and Delores Burney, Bursar's office.



Mrs. Irene Young, Dean of Instruction.



Carol Stutte, Jean Peck, (secretary), Judy Reiter, and Connie Fidellke, Placement Bureau.





W. E. BRUNER,
Professor of Biology
B.S., A.M., Ph.D.

Animal Plant Life Stressed by Biology Staff



JOHN C. W. BLEISE,
Professor of Biology
B.A., M.A., Ph.D.



HARVEY E. COLE,
Associate Professor of Biology
A.B., M.A.



MILDRED E. HANSEN,
Assistant Professor of Biology
A.B.



MARVIN BICHEL,
Associate Professor of Botany
B.S., M.S., Ph.D.

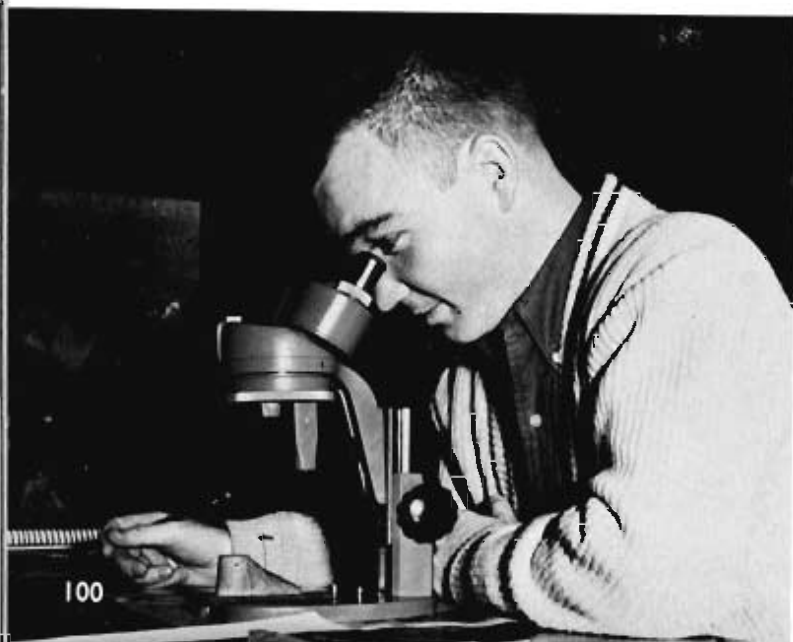

100

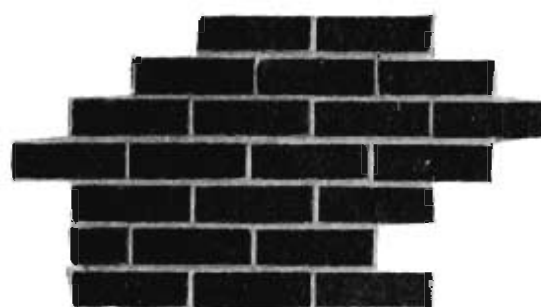

"See something?" Roger Stuhmer, a student in the zoo class learns the use of the microscope.

Christmas time had nothing to do with this lesson. Part of botany lab assignment is to tell the difference between the different kinds of evergreens.



"Now, I think that goes there." Attaching the bone in the correct position is necessary in this lesson.



Was it a monkey? Reconstructing the animal's skeleton are two NSC'ers as they work toward the finish of another class assignment.

Laboratories Give Students an Opportunity to Observe Nature's Workings



Dr. Marvin Bichel discussed a plant's reaction to outside stimuli with Neil Hamm and Eugene Geisler.



Underclassmen check on the plants in the new college greenhouse which is in use for the first time this year.

Biological Science Majors Specialize in Life Sciences



JOE W. ALLEN, KEARNEY
Minor—French
Liberal Arts degree



DEANNA A. BRUNING, HARVARD
Minor—Math



HOWARD DAVIS, ELM CREEK
Double Major—ENGLISH



OLE ENGELSON, OAKDALE
Minor—Social Science



DENNIS LOWER, HOLSTEIN
Minor—German
Liberal Arts degree



NORMAN CHAMBERS, HOLBROOK
Minor—Physical Science



CHARLES ELIJAH, KEARNEY
Minor—Social Science



WARREN GOOSSEN, HENDERSON
Minor—English



DON E. MCKEE, ELM CREEK
Minors—Physical Science
English



CHARLES E. MEYER, LODGEPOLE
Minor—English

Beta Beta Beta Membership Declines Slightly This Year



Front row: Dr. John Bliese, sponsor; De Anna Bruning, Janet Burg, Laraine Cleland. Back row: Dennis Lower, Don McKee, Gene Simmons, Howard Davis, John Martin, and Dr. Marvin Bichel, sponsor.

The Gamma Kappa chapter of Beta Beta Beta was organized at NSC in 1955.

Members of Beta Beta Beta are biology majors, minors, or pre-professional students whose main purpose is to promote an interest in the life sciences.

Active membership in this organization is limited to those students ranking high scholastically in the biological sciences.

Provisional membership is also offered to students who have not yet met the qualifications to become active members.

Highlight of the activities this year was attending a national meeting in St. Louis.

Beta Beta Beta officers this year are Gene Simmons, treasurer; De Anna Bruning, secretary; Laraine Cleland, vice-president; Howard Davis, president.





MYRON L. HOLM, Professor of Education
B.A., M.A., Ph.D.
RAYMOND O. JOHNSON, Associate Professor of Education
B.A., S.T.B., M.A., Ph.D.
EDWIN NELSON, Associate Professor of Education
A.B., M. Ed., Ed.D.



F. M. SHADA, Assistant Professor of Education
B.S., M.A.
DONALD L. STUMPF, Assistant Professor of Education
B.A., M.S.
LOUIS C. NINEGAR, Assistant Professor of Education
B.Sc., M.A.



GEORGE BLOCHER, Assistant Professor of Education
B.A., M.A.
MARGARET HERVEY, Assistant Professor of Education
A.B., M.A.
HAROLD DAVIS, Assistant Professor of Education
A.B.



LEONA MAE FAILOR, Professor of Education
B.S., M.A., Ph.D.



LOUISE ADAMS, Associate Professor of Elementary Education
A.B., M.S.
KATHERINE WALKER, Assistant Professor of Elementary Education
B.A., M.A.
ELLA HAHLEWEG, Instructor of Elementary Education
B.A.



GRACE PETERSON, Instructor of Elementary Education
A.B.
JUNE WREDE, Instructor of Elementary Education
B.A.
ARDELLA WEBB, Assistant Professor of Elementary Education
B.A., M.A.

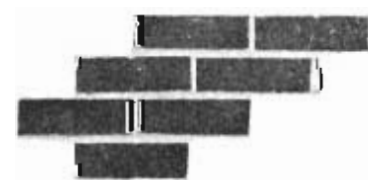



Part of each prospective teacher's time must be spent in preparing a bulletin board as part of her student teaching assignment. The training comes in handy, too, as bulletin boards are a necessity in modern elementary schools.

Each Student Who Graduates From NSC Must Have Completed His Student Teaching Assignment Either in the Campus School, Kearney City Schools or Surrounding City Systems.



All teachers should be able to operate a 16 mm or 35 mm motion picture projector. Here Mr. Miko Shada instructs his Educ. 420 class in the use of the projector.



Education Majors at NSC May

FAYE L. ADAMS, LOUP CITY
Minor—English



IVAN L. ADAMS, SIDNEY
Minor—English



RACHEL BLAUCH, YORK
Minors—Library
English



JACK L. BRADSHAW, KEARNEY
Minor—Physical Science



WILLIAM S. CHRISTY, ANSELMO
Minor—English



ALBERTA COLE, LOOMIS
Minor—English



WAYNE E. CURLILE,
KEARNEY
No minor



SYLVIA DANIELS,
BIRD CITY, KANSAS
No minor

BARBARA DUGHMAN,
ELM CREEK
Double Major—ENGLISH



THADEA F. ELDRIDGE,
KEARNEY
Minor—Social
Science

ROMA GARRISON,
KEARNEY
Minor—English

NIKKI R. HANNA,
THEDFORD
Minor—English

LAURIE P. KEENAN,
KEARNEY
No minor

DARLENE A. KILLINGER,
RED CLOUD
Minor—English

GLENYS M. LARSON,
ALBION
Minor—English



y Major Only in Elementary Education Now.



KAREN S. LONG, EDDYVILLE
Minor—English



D. DEAN MARTIN, BROKEN BOW
No minor



MONICA A. PAITZ, PLEASANTON
No minor



CHARLENE J. RUTT, HASTINGS
Minor—English



ELIZABETH TIESSEN, MADRID
Minor—English



MARY ANN YOUNGBERG, COZAD
Minor—English

CAROL E. LOWER, HOLSTEIN
No minor

MILDRED M. MAASKE, SMITHFIELD
Minor—English

LEA ANN NELSON, BROKEN BOW
Minor—Art

DOROTHY A. OLSON,
FORT RANSOM, NORTH DAKOTA
Minor—English

SUZANNE K. PARSONS, HASTINGS
Minor—English

WILLIAM E. ROTH, KEARNEY
Minor—English

MARY LOU SANDELL, POLK
No minor

CAROL Y. STUTE, HAIGLER
Minor—Music

MABEL L. VOSSBERG,
JULESBURG, COLORADO
Minor—English

JANEEN A. WADDEL, ARCADIA
Minor—English

RITA C. WEIDNER, SUMNER
No minor

ANNETTE M. WILKINSON, MINDEN
Minor—English





BEVERLY HAXBY, Secretary to the President,
B.A.

MRS. MILDRED MYERS, College Dietician,
A.B.

DEL DANKER, Director of Teacher Placement and Student Teaching
A.B., M.A.

WAYNE P. MARSHALL, Director of A. O. Thomas Campus School
A.B., M.A., Ed.D.

MARVIN STOVALL, Acting Bursar,
A.B., M.A.



Administrative Officers Help Keep College Functioning Smoothly



J. H. HORNER, Registrar
B.S., M.A.

EARL RADEMACHER, Assistant Registrar,
A.B., M.A.

ALICE E. PAINE, Librarian,
Ph.B., B.S., M.S.

ALTA BERGQUIST, Nurse,
R.N., B.S.

ROMAYNE WEBSTER, Director of Memorial Union
B.S.

GEORGE H. PITTMAN, Bureau of Public Information
B.A.





Sally Jackson, Secretary Vocational Arts.



Elaine Osborn, Frank Russel, Sandi Maiwald, Dean Of Men's Office.

Carolyn Sammons, and Irene Hein, Registrar's office.



Miss Nelle Kirkwood, Bursar's office.



Karen Neidt, Dean of Women's office.



Helen Woolstrum, Glenna Thompson, and Dr. Lester Hunt, Dean of Administration.



Barbara Bauer, Marcia Snell, and Delores Burney, Bursar's office.



Mrs. Irene Young, Dean of Instruction.



Jeanne Suhr, Francis Saltgabor, and Mrs. Merlin Lawrence, Registrar.



Carol Stutte, Jean Peck, (secretary), Judy Reiter, and Connie Fidellke, Placement Bureau.



W. E. BRUNER,
Professor of Biology
B.S., A.M., Ph.D.

Animal Plant Life Stressed by Biology Staff



JOHN C. W. BLEISE,
Professor of Biology
B.A., M.A., Ph.D.



HARVEY E. COLE,
Associate Professor of Biology
A.B., M.A.



MILDRED E. HANSEN,
Assistant Professor of Biology
A.B.



MARVIN BICHEL,
Associate Professor of Botany
B.S., M.S., Ph.D.

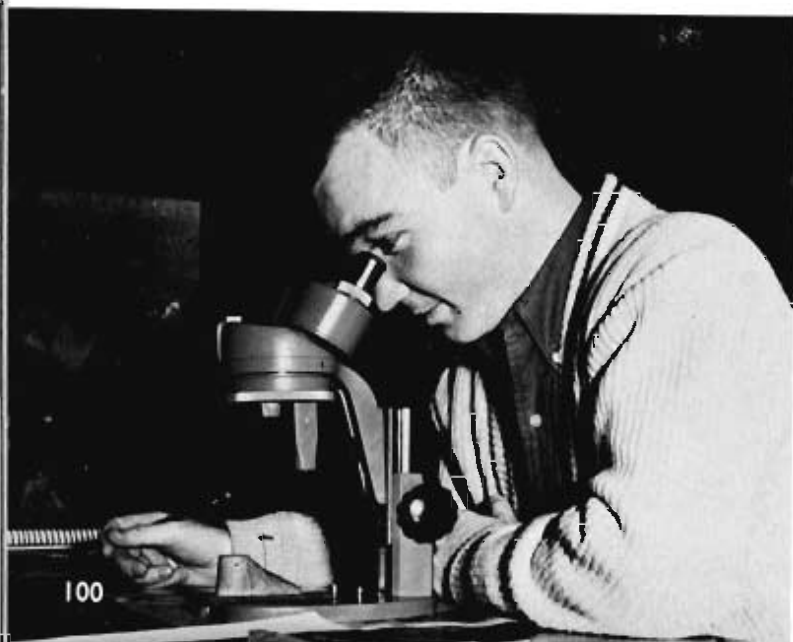

100

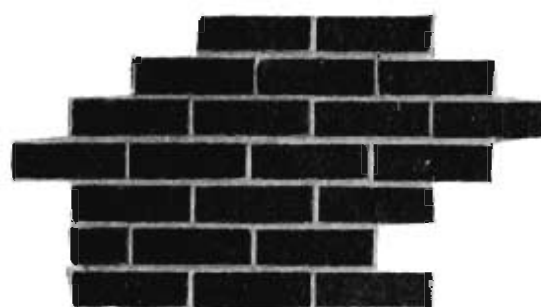

"See something?" Roger Stuhmer, a student in the zoo class learns the use of the microscope.

Christmas time had nothing to do with this lesson. Part of botany lab assignment is to tell the difference between the different kinds of evergreens.



"Now, I think that goes there." Attaching the bone in the correct position is necessary in this lesson.



Was it a monkey? Reconstructing the animal's skeleton are two NSC'ers as they work toward the finish of another class assignment.

Laboratories Give Students an Opportunity to Observe Nature's Workings



Dr. Marvin Bichel discussed a plant's reaction to outside stimuli with Neil Hamm and Eugene Geisler.



Underclassmen check on the plants in the new college greenhouse which is in use for the first time this year.

Biological Science Majors Specialize in Life Sciences



JOE W. ALLEN, KEARNEY
Minor—French
Liberal Arts degree



DEANNA A. BRUNING, HARVARD
Minor—Math



HOWARD DAVIS, ELM CREEK
Double Major—ENGLISH



OLE ENGELSON, OAKDALE
Minor—Social Science



DENNIS LOWER, HOLSTEIN
Minor—German
Liberal Arts degree



NORMAN CHAMBERS, HOLBROOK
Minor—Physical Science



CHARLES ELIJAH, KEARNEY
Minor—Social Science



WARREN GOOSSEN, HENDERSON
Minor—English



DON E. MCKEE, ELM CREEK
Minors—Physical Science
English



CHARLES E. MEYER, LODGEPOLE
Minor—English

Beta Beta Beta Membership Declines Slightly This Year



Front row: Dr. John Bliese, sponsor; De Anna Bruning, Janet Burg, Laraine Cleland. Back row: Dennis Lower, Don McKee, Gene Simmons, Howard Davis, John Martin, and Dr. Marvin Bichel, sponsor.

The Gamma Kappa chapter of Beta Beta Beta was organized at NSC in 1955.

Members of Beta Beta Beta are biology majors, minors, or pre-professional students whose main purpose is to promote an interest in the life sciences.

Active membership in this organization is limited to those students ranking high scholastically in the biological sciences.

Provisional membership is also offered to students who have not yet met the qualifications to become active members.

Highlight of the activities this year was attending a national meeting in St. Louis.

Beta Beta Beta officers this year are Gene Simmons, treasurer; De Anna Bruning, secretary; Laraine Cleland, vice-president; Howard Davis, president.





MYRON L. HOLM, Professor of Education
B.A., M.A., Ph.D.
RAYMOND O. JOHNSON, Associate Professor of Education
B.A., S.T.B., M.A., Ph.D.
EDWIN NELSON, Associate Professor of Education
A.B., M. Ed., Ed.D.



F. M. SHADA, Assistant Professor of Education
B.S., M.A.
DONALD L. STUMPF, Assistant Professor of Education
B.A., M.S.
LOUIS C. NINEGAR, Assistant Professor of Education
B.Sc., M.A.



GEORGE BLOCHER, Assistant Professor of Education
B.A., M.A.
MARGARET HERVEY, Assistant Professor of Education
A.B., M.A.
HAROLD DAVIS, Assistant Professor of Education
A.B.



LEONA MAE FAILOR, Professor of Education
B.S., M.A., Ph.D.



LOUISE ADAMS, Associate Professor of Elementary Education
A.B., M.S.
KATHERINE WALKER, Assistant Professor of Elementary Education
B.A., M.A.
ELLA HAHLEWEG, Instructor of Elementary Education
B.A.



GRACE PETERSON, Instructor of Elementary Education
A.B.
JUNE WREDE, Instructor of Elementary Education
B.A.
ARDELLA WEBB, Assistant Professor of Elementary Education
B.A., M.A.

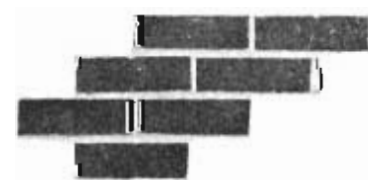



Part of each prospective teacher's time must be spent in preparing a bulletin board as part of her student teaching assignment. The training comes in handy, too, as bulletin boards are a necessity in modern elementary schools.

Each Student Who Graduates From NSC Must Have Completed His Student Teaching Assignment Either in the Campus School, Kearney City Schools or Surrounding City Systems.



All teachers should be able to operate a 16 mm or 35 mm motion picture projector. Here Mr. Miko Shada instructs his Educ. 420 class in the use of the projector.



Education Majors at NSC May

FAYE L. ADAMS, LOUP CITY
Minor—English



IVAN L. ADAMS, SIDNEY
Minor—English



RACHEL BLAUCH, YORK
Minors—Library
English



JACK L. BRADSHAW, KEARNEY
Minor—Physical Science



WILLIAM S. CHRISTY, ANSELMO
Minor—English



ALBERTA COLE, LOOMIS
Minor—English



WAYNE E. CURLILE,
KEARNEY
No minor



SYLVIA DANIELS,
BIRD CITY, KANSAS
No minor

BARBARA DUGHMAN,
ELM CREEK
Double Major—ENGLISH



THADEA F. ELDRIDGE,
KEARNEY
Minor—Social
Science

ROMA GARRISON,
KEARNEY
Minor—English

NIKKI R. HANNA,
THEDFORD
Minor—English

LAURIE P. KEENAN,
KEARNEY
No minor

DARLENE A. KILLINGER,
RED CLOUD
Minor—English

GLENYS M. LARSON,
ALBION
Minor—English



y Major Only in Elementary Education Now.



KAREN S. LONG, EDDYVILLE
Minor—English



D. DEAN MARTIN, BROKEN BOW
No minor



MONICA A. PAITZ, PLEASANTON
No minor



CHARLENE J. RUTT, HASTINGS
Minor—English



ELIZABETH TIESSEN, MADRID
Minor—English



MARY ANN YOUNGBERG, COZAD
Minor—English

CAROL E. LOWER, HOLSTEIN
No minor

MILDRED M. MAASKE, SMITHFIELD
Minor—English

LEA ANN NELSON, BROKEN BOW
Minor—Art

DOROTHY A. OLSON,
FORT RANSOM, NORTH DAKOTA
Minor—English

SUZANNE K. PARSONS, HASTINGS
Minor—English

WILLIAM E. ROTH, KEARNEY
Minor—English

MARY LOU SANDELL, POLK
No minor

CAROL Y. STUTE, HAIGLER
Minor—Music

MABEL L. VOSSBERG,
JULESBURG, COLORADO
Minor—English

JANEEN A. WADDEL, ARCADIA
Minor—English

RITA C. WEIDNER, SUMNER
No minor

ANNETTE M. WILKINSON, MINDEN
Minor—English



One of the largest groups on campus, the Student National Education Association group, enjoyed a successful year. Meeting once a month, the prospective teachers heard addresses by college authorities who spoke about topics of interest to the women.

Highlight of the year was the state convention held on the NSC campus in April. Jan Elstermeier was in charge of the local planning with Annette Wilkinson, unit president.

Research this year discovered that NSC has the honor of having chapter number ONE of the SNEA in the nation, the first chapter having been formed in 1926 with 87 members.

Membership is open to any student who is a two-year or four-year degree applicant.



Planning for a meeting and the program for the business session are Miss Ella Hahlweg, sponsor; Ardyce Watson, Jan Elstermeier, Annette Wilkinson, president; Suzie Parsons, Nikki Hanna, and Mrs. Margaret Hervey, sponsor.

Student NEA Hosts State Convention This Spring



Front Row: Mrs. Arline Ulrichson, Jeanette Preston, June Gewecke, Barbara Treadway, Ardyce Watson, Betty Crawford, Kay Timm, Dixie Fleharty. Second row: Joyce Corfield, Elaine Maret, Brenda Olson, Nikki Hanna, Janet Ahlquist, Jan Elstermeier, Marjorie Cunningham, Judy McElhinney. Third Row: Mrs. Shirley Krause, Kay Mary Sporling, Su Warren, Janice Meyer, Janiene Rewerts, Suzie Parsons, Judy Walters, Janet McFadden, Sue Scaggs. Fourth Row: Annette Wilkinson, Diana Ashley, Arlene Mintzmyer, Francis Schmidt, Barbara Andersen, Doris Manfull, Kathy Ward, Marge Folken, Kay McDowell. Back Row: Myrla Peterson, Darlene Killinger, Barbara Johnson, Mary Hoagland.

Kappa Delta Pi Officers are Mr. Ninegar, sponsor; Jean Lockhart Rawlison, secretary; Jim Corl, president; Bill Rizer, vice-president.

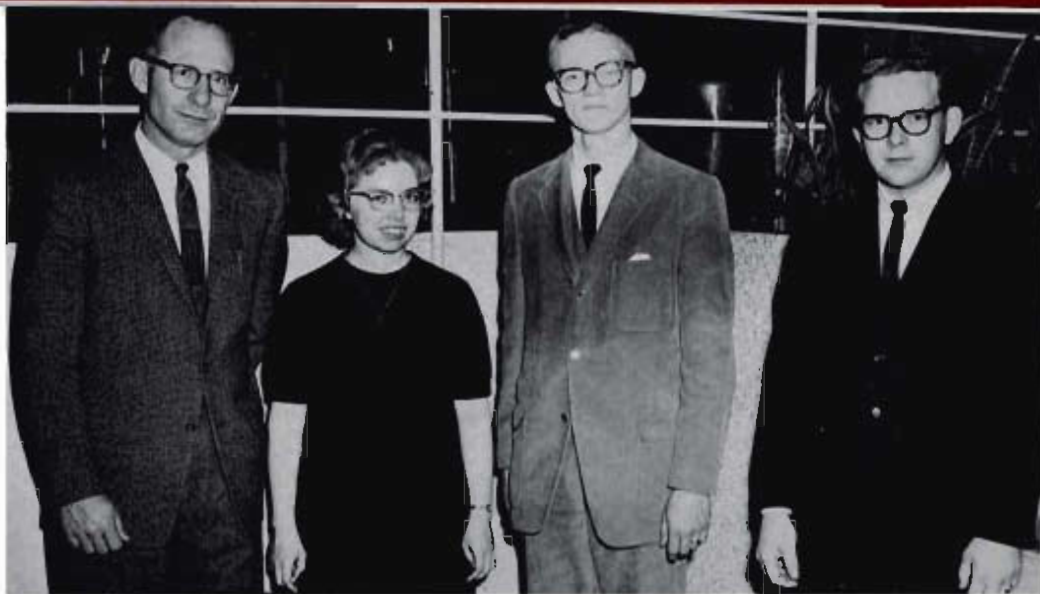

Kappa Delta Pi Members are, Front Row: Jim Corl, Sharon Richmond, Judy Swalley, LeeAnn Nelson, Carmen Strong, Bill Rizer. Second Row: Janie Peck, Ethelene Watson, Karen Lueck, Janice Watson, Janet Ahlquist. Third Row: Larry Sanders, Laraine Cleland, Annette Wilkinson, Myrla Peterson, Elaine Nelson, Sharon Clark, Sharon George, Larry Ackerman.



Kappa Delta Pi Hosts Regional Convention

Eta Pi Chapter of Kappa Delta Pi was host to the regional convention of Kappa Delta Pi this year. For this meeting two national members of the fraternity were present.

Kappa Delta Pi has the highest grade requirement of any honorary on campus. Members must have at least fifteen hours of education, be a junior or senior, and have high

over-all class standings.

Eta Pi was founded on the NSC campus in 1953. The group encourages high professional, personal, and intellectual standards. They also seek to recognize outstanding contributions in the field of education.

Speech and Art Departments Contribute to Culture of Students

The Division of Fine Arts this year added one man to its staff, Mr. Philip Jackman, who aided in the theatrical work being in charge of scenery.

As usual the college debate and forensic teams participated in tourneys throughout the Middle West and as usual captured many first places and several trophies to add to the already full trophy case.

The drama department presented several plays which brought considerable community discussion about the scope of college plays for mature audiences.



HAROLD L. AHRENDTS,
Professor of Speech,
A.B., A.M.



PHILLIP JACKMAN,
Assistant Professor of Drama
A.B., M.A.



WESLEY J. JENSBY,
Assistant Professor of Drama
A.B., M.A.



ROBERT LARSON,
Assistant Professor of Speech
B.A., M.A.



C. FRED PHELPS,
Assistant Professor of Speech
B.A., M.A.

PHYLLIS ASPEN,
Assistant Professor of Art
B.E., M.A.



GLADYS ROSE,
Assistant Professor of Art
B.A., M.A.



Art Majors Increased This Year; Offered More Courses in Art and Speech



GERALD E. FARM, KEARNEY
Minor—English
JANIE H. PECK, SHELTON
Minor—French
ROSE M. PONTICELLO, WELFLEET
Minor—English

BERNARD J. RIPP, AMHERST
Double Major—SPEECH
GARY W. SOHRWEID, AMHERST
Minor—Business
LARRY E. SOHRWEID, AMHERST
Minor—Business

KAREN K. LUECK
Majors—SPEECH, ENGLISH

One of the classes in the Fine Arts area along the lighter vein is ACTING. A group presents a comedy scene as Mr. Jensby and other class members observe.



Kappa Pi Broadens Student Interest in Art

With the purpose of widening interest in all kinds of art, Kappa Pi, the national art fraternity, has several activities during the year. Each month a new exhibit of student art is displayed in the Administration Building and in the Memorial Union. Many exhibit in outside art shows. They have

brought in outside speakers for their meetings. Four members went to Omaha this spring to tour Joselyn Memorial. A ranch meeting was held at Bob Kerby's farm.

To encourage student participation, an all-college art show was sponsored in the spring.

Seated: Dixie Fredericks, Rose Ponticello, LeaAnn Nelson, Sharon Thurow, Jean Milne, Kathy Kuchar, Dawn Richardson, Carmen Strong. Standing: Gary Sohrweid, Byron Bachkora, Glenda Tucker, Mrs. Phyllis Aspen, Elaine Nelson, Janie Peck, Jerry Hepp, Mrs. Gladys Rose, Bob Kerby, Larry Sohrweid, Bernie Ripp, Josephine Mahood.



The painting on the left is one of Bob Kerby's, the one on the right is by Dawn Richardson, and the bust was done by Bernie Ripp. Officers of Kappa Pi are Mrs. Gladys Rose, sponsor; Bob Kerby, vice-president; Bernie Ripp, president; Mrs. Phyllis Aspen, sponsor; Dawn Richardson, secretary-treasurer; and Jerry Hepp, publicity.

Alpha Psi Omega Produces Student Play

Karen Lueck presents Mr. Lynn his trophy for being voted "Beast of the Campus."

Nu Upsilon, the local chapter of Alpha Psi Omega, was chartered in 1954. Its members take active part in the dramatic productions of NSC. Participation in all phases of theater work are recognized by the group, whether it be stage work or acting.

This year Alpha Psi Omega presented a melodrama, "Pure As The Driven Snow." Another activity was sponsoring the "Beast of the Campus" contest. The group also gives an "Oscar" to the actor or actress giving the outstanding performance in a college production.

Mr. Lynn gives Karen Lueck her trophy for awarding him his trophy.

Members of Alpha Psi Omega are, Front Row, Judy Waldmann, Alice Mackey, Karen Lueck, Janet Hoon, Shirley Lubeck, Pat Walker, Janet Jensen. Back Row, Mr. Jensby, Steve O'Brien, Bernie Clark, Mike Manuel, Jack Routh, Keaton Walker, Mr. Jackman.



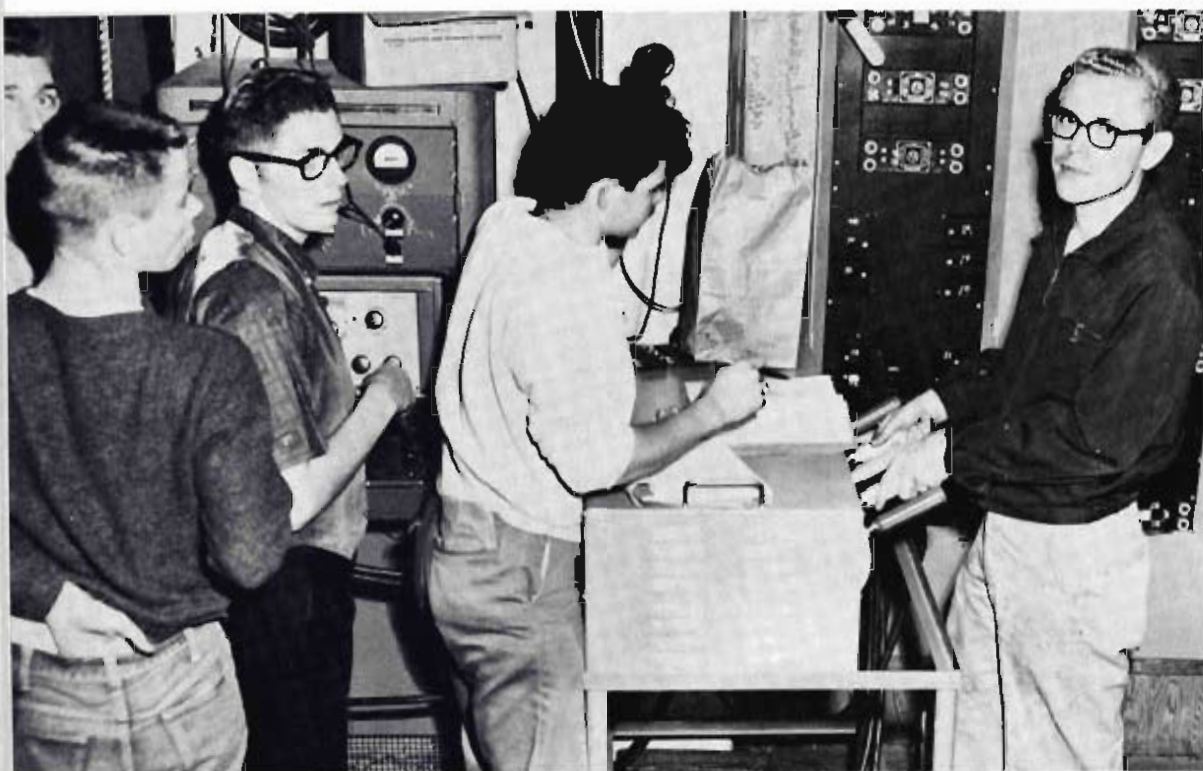

Behind every play there is a full crew of men who direct the technical work of the play. Here Mr. Jackman handles the lights as other members observe.

Each year Pi Kappa Delta, the honorary speech fraternity, is host to the high school invitational debate tournament. These trophies were awarded to winning schools.



Sharol Cline is about to give Kent Emal the works in the production "Pure As The Driven Snow."



Music Department Has Increase in Enrollment, Productions

Karen Kasha practices at least an hour a day on the college organ, presented to the college by the alumni in observance of the college's 25th anniversary.



WILLIAM A. LYNN,
Associate Professor of Music
B.M., M.M.



GAYLORD THOMAS,
Assistant Professor of Music
B.F.A., M.S.



CARL EASTERBROOK,
Assistant Professor of Music
B.A., M.A.



PAUL McENDERFER,
Assistant Professor of Violin
B.M., M.M.



MILDRED MACDONALD,
Assistant Professor of Music
B.M., M.M.



GEORGE WHITFIELD,
Associate Professor of Piano
B.M., M.M.

Conducting Class: Gary Thomas demonstrates how to give the proper downbeat to members of his conducting class.



ILENE ALBRECHT STEINKRUGER, KEARNEY
Double major--HOME EC



JAMES L. CORL, KEARNEY
Minor--English



A. JEANETTE GIBBONS, ANSLEY
Minor--English



JAMES A. GIGER, GUIDE ROCK
Minor--English



NANCY J. HILL, KEARNEY
Double major--PHYSICAL EDUCATION



LARRY E. JOHNSON, ATLANTA
Minor--Social Science



JOAN E. NEBEN, OVERTON
No minor



DORIS E. REHN, CAMPBELL
Minor--English



JACKIE M. SEBERGER, LEXINGTON
Minor--Math



JUDY A. SWALLEY, BELLEVUE
Minor--English

**Music Majors Have Major of More Than 50
Hours; Learn All Types of Music**



Back: Su Warren, Karen Kasha, Elaine Nelson, Nancy Hill. Middle: Joan Neben, Judy Swalley, Jerralyn Wallace, Nancy Mitchell, Pat Walker. Seated is Doris Rehn.

Delta Omicron Recruits Talented Women Vocalists

Concert masters are Pat Walker, secretary, Judy Swalley, treasurer, Nancy Hill, vice-president, Joan Neben, president.

Talent, ability, and versatility are the chief requisites for members of Delta Chi chapter of Delta Omicron. Delta Omicron, the national professional music fraternity for women was founded to create and foster fellowship among undergraduate music students. Delta Chi was established on the NSC campus in 1954.





Front Row: Joan Neben, Judy Swalley, Doris Rehn, Mary Petske, Carolyn Schmafe. Second Row: Denn Dahlke, Kenneth Fling, Russell Jones, Earl Finkenscher, Bill Rizer. Third Row: Larry Johnson, Dave Durnell, Don Lehn, Dennis McPheeters, Tom York, Dennis Schimmin, Mr. William Lynn, sponsor.

M.E.N.C. Sponsors K Show

Open to all music majors and minors, M.E.N.C. seeks to develop a practical concept of music education and to develop a high professional standard among its members. The Kearney chapter of Music Educators National Conference was founded in 1951.

The activities of the group are built around the aims. Participating in various music activities and educational programs are part of their activities.

Annually the groups sponsor the K Show in which all students and organizations are urged to participate. This year the K Show was one of the finest ever and the large audience was very appreciative.



M.E.N.C. president Dennis McPheeters presents Mary Marquez with the traveling plaque for the best performance in the K Show. She is an acrobatic dancer.



Back Row: Morris Ritterbush, Mr. Paul McEnderfer, Tom York, Dave Durnell, Larry Johnson, and Dennis Shimmin. Middle Row: Kenneth Fling, Bill Rizer, Kent Smallcomb, Jerry Billings, Louis Klinzman, and Don Lehn. Front Row: Dennis McPheeters, Roger Nelson, Max Beavers, Dean Kahlke, and Jim Giger.

Phi Mu Alpha Sinfonia Completes First Year at NSC



Organized in the spring of 1960, the Nebraska State chapter of Phi Mu Alpha Sinfonia of America successfully completed its first year. One of three chapters in the state, the group had the privilege of leading the singing at the province meeting in Lincoln this year.

Sinfonia's aims are the encouragement of appreciation of American music and further development of the string program at NSC. Further activities of the group include a male chorus, and an entry in the "K" Show.

Choosing music for a quartet are president Jim Corl and sponsor Carl Easterbrook (seated), Dennis McPheeters, secretary; Dean Dahlke, historian; Bill Rizer, alumni secretary; and Kenneth Fling, vice-president.

Language and Literature Division Offers More Courses Than Any Other Division



HARRY H. HOFFMAN,
Professor of English
A.B., M.A., Ed.D.



DWIGHT C. ADAMS,
Associate Professor of English
A.B., M.A.



DONALD K. BRIGGS,
Assistant Professor of English
A.B., M.A.



C. WILLIAM DOBBINS,
Assistant Professor of English
A.B., M.A.



MIRIAM E. DRAKE,
Assistant Professor of English
B.L.



ERNEST GRUNDY,
Assistant Professor of English
B.A., M.A.



HELEN RUSCO ISTAS,
Professor of Modern Languages
A.B., M.A., Ph.D.



DOROTHY L. KLEIN,
Associate Professor of English
A.B., M.A.



JEAN PETTIT,
Professor of English
A.B., M.A., Ph.D.



PHYLLIS ROBERTS,
Associate Professor of Modern
Languages
A.B., M.A.



DORIS TIMPERLEY,
Assistant Professor of Library
B.S., M.A.



DONAVON L. WELCH,
Assistant Professor of English
A.B., M.A.

Language and Literature Division Gets New Name; Features Work in Literature, Grammar, Journalism, and Modern Languages



STEPHEN K. R. ANDERSEN, COZAD
Minor—Journalism
MARILYN R. ARMAGOST, KEARNEY
Minor—Business
SHARON J. BLOWERS, GOTHENBURG
Minor—Music
GILBERT R. BRAUER, KEARNEY
Double Major—SOCIAL SCIENCE



LARAINÉ M. CLELAND, KEARNEY
Double Major—BUSINESS
Minor—Biology
ELLA DEA GARRISON, BURWELL
Minor—Library Science
PHILIP S. HEARD, ROANOKE, ALABAMA
Minor—Social Science
F. KENT HOLEN, BERTRAND
Minor—Journalism



JANET C. HOON, ORD
Double Major—FRENCH
LARRY D. LARREAU, ARNOLD
Minor—French
DAVID G. LYNN, SUPERIOR
Minor—Social Science
LIBERAL ARTS degree
PATRICIA J. MCKAY, ELWOOD
Minor—French



RONNIE G. MARTIN, BEAVER CITY
Minor—Business
DWAIN V. MYERS, BROKEN BOW
Minor—Social Science
DONALD G. NELSON, FUNK
Minor—Social Science
G. LYNN NELSON, ORD
Minor—Physical Education



NOEL G. OLIN, ARNOLD
Minor—Physical Education
MARGARET A. SPRING, SUPERIOR
Major—English
Minor—Spanish
LARRY D. THEYE, FAIRBURY
Minor—Speech
DEAN A. WADDEL, ARCADIA
Double Major—SOCIAL SCIENCE



Officers: Larry Theye, vice-president; Kathy Allen, treasurer; Noel Olen, president.

Members of Sigma Tau Delta welcomed a new sponsor, Mr. William Dobbins, this year.

This organization sponsors the publication of "The Antler," the only purely literary publication on campus. Sale of the book is conducted each spring. Student writings are featured in the publication.

A freshman essay contest is sponsored to select the best writing done by freshmen. The winner receives a medal from the group.

Initiation for new members is held once each semester. To be eligible for membership, a student must have a minimum of 18 hours in English with a B average.

Sigma Tau Delta Has an Increase in Membership.

Back Row: Lynn Nelson, Sharon George, Steve Andersen, Gilbert Brauer, Phillip Heard, and Ethelene Watson. Middle Row: Jan Hoon, Annette Wilkinson, Linda Bramer, Karen Lueck, Muriel Nelson, Karen Ortgies, and Margaret Spring. Front Row: Mr. William Dobbins, sponsor, Larry Theye, Kathy Allen, Noel Olen, Mr. Dwight Adams, sponsor.





"Now, Look Here, I don't have to believe that," says Kent Holen as Dr. Harry Hoffman and Mr. Bill Dobbins listen and wait to present their side of the discussion.

In Addition to Correcting Papers, Writing Themes, and Lecturing, English Faculty and Majors Enjoy Teas and Discussions.



Students in Miss Roberts' Shakespeare were hosts to an English tea in January. Class members drank English tea and ate cucumber sandwiches.



Sharon George, who served during the English tea, takes time out of passing the cookies to ask Larry Theye about the black eye which he acquired.

In appreciation for all the help and assistance given to campus organizations and the English department in particular, Dr. Hoffman presents Martin Hall resident director "Mom" Mathews with a gift just prior to Christmas.





CHARLIE H. FOSTER, Professor
of Physical Education
A.B., A.M.



Physical Education Department Graduates Most Majors of Any College in State



LELAND C. COPELAND, Associate
Professor of Physical Education
A.B., M.A.
ALLEN H. ZIKMUND, Assistant
Professor of Physical Education
B.S., M.A.
LESLIE E. LIVINGSTON, Assistant
Professor of Physical Education
B.S., Ed.M.



ROBERT D. HAUVER, Instructor
of Physical Education
B.S.

"The newest addition to the phys ed
staff "Skele" looks on as Mr. Copeland
teaches his kinos class.



WILLIAM GILES, Assistant Professor
of Physical Education
B.S., M.A.
HARRIET YINGLING, Associate
Professor of Physical Education
B.S., M.A.
MARGARET ZIMMERMAN, Instructor of
Physical Education
B.A.



Showing the men how to tape for a muscle injury is coach Bob Hauver. "Guinea Pig" is Dennis Nelson.



After shown how, class members now tape the legs of Nelson. Things seem a bit more solemn now that Hauver is watching the proceedings.



Resting a minute after a hard game of volleyball are members of WAA as they pause for the cup of "Coke."

Coach Charlie Foster and Mrs. Foster attended the Olympic Games in Rome last summer. Members of K Club raised nearly \$1300 to pay the expenses for the couple. Presenting Mr. Foster with the check are Ivan Kaminski, Bob Hauver, and Glenn Knapp, all former K Club members. A list of donors is to be placed in Cushing Coliseum.



CHARLES A. BOLTON, ELSIE
Minor—Biology



BERNARD F. BOYLE, HERSHEY
Minor—Industrial arts



NORVIN C. BRICKER, BRULE
Minor—Business



JACQUELINE L. BRINK,
GRAND ISLAND
Double Major—ENGLISH
Minor—Business



WAYNE G. CASPER, HILDRETH
Minor—Industrial arts



JERRY D. FELKER, McCOOK
Minor—Business



Physical Education Majors Prepare to Join the Coaching Ranks

GEORGE D. HAUN, AINSWORTH
Double Major—MATH



WILLIAM D. HINKLE, KEARNEY
Double Major—BUSINESS EDUCATION



E. JAMES HOLECHEK, KEARNEY
Minor—Biology



KENNETH V. KUHN, BLUE HILL
Minor—Business Education





GEORGE W. LABENZ, SPALDING
Double Major—INDUSTRIAL ARTS

JIM L. MARCO, WOLBACH
Minor—Geography

LARRY E. MOORE, MASON CITY
Minor—Industrial arts

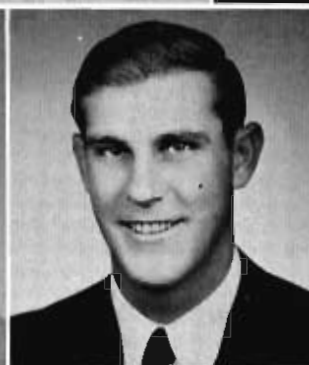

MARY ELLEN MOSLEY, ONG
Minor—English

MYRLE F. NICKMAN, PLEASANTON
Minor—Business

RAYMOND L. OZANNE, COZAD
Minor—Biology

DONALD D. PATTON, ALLIANCE
Double Major—SOCIAL SCIENCE



PAUL PETERSON,
BERTRAND
Minor—Industrial arts

ELROY PIERCE,
EDDYVILLE
Minor—English

RAY RUSSELL, CURTIS
Minor—Chemistry

CHARLES F. SHEFFIELD,
GRAND ISLAND
Minor—Industrial arts

In Nebraska High Schools, NSC Has More Graduates Coaching Than Any Other College.

DALE SMIDT,
HASTINGS
Minor—Math

LOUIE H. STITHAM,
BROKEN BOW
Minor—Math

GLENDIA TUCKER,
GRAND ISLAND
Minor—Art

ROBERT L. WEDGE,
KEARNEY
Minor—Industrial arts

GARY L. WELTON,
LOUISVILLE
Minor—Industrial arts

THOMAS D.
WILLIAMS, COZAD
Minor—Geography



Discussing the initiation of prospective K Club Members (new letter winner in football, cross country, basketball and wrestling) are Coach Leland Copeland, Coach Allen Zikmund, Coach Charlie Foster, Fred Haun, Doug Marcy, Larry Timmermans, Coach Bob Hauver, and Coach Les Livingston.



K Club Sponsors Olympic Trip



K Club Members are, Kneeling, Harry Boss, Jerry Dunlap, Jerry Liveringhouse, LaVern Haefele, Dennis Sheer, Bob Stillmock, Phil Dean, Larry Moore. First Row, Clarence Weidel, Gil Carranza, Dick Johnson, Dan Wujek, Harold Currier, Doug Marcy, Coach R. D. Hauver, Coach Charlie Foster, Coach Leland Copeland, Larry Timmermans, Dennis Nelson, Corky McConnell, Chuck Simon, Denny Christensen. Second Row, Dick Bowden, Jim Holechek, Les Geiser, Jim Shepard, Glenn Hovie, Dennis Plombeck, Don Hather, Sterling Troxell, Don Neidt, Dick Hollinger, Jim Fortner, Phil Stineman, Gary Welton, Daryl Broberg, Chuck Bolton, Merlin Lawrence. Back Row, Bob Beavers, Howard Killian, Gary Duranski, Gary Mason, LeMar Lind, Howard Hanson, Larry Dieckmann, Ward McGowan, Milton Schraeder, Dave Staehr, Jim Irwin, Dan Stineman, Gary Sohrweid, Larry Sohrweid, Jerry Journey.

Top event of the year for the K Club was sponsoring a trip to the Olympics for Coach and Mrs. Charlie Foster. The club conducted a drive to raise \$1300 to pay for the trip.

They also direct activities during the track meets and sell food and soft drinks at football games.

Members who letter in more than one sport receive life passes to all NSC sports events.



Members of P.E.M.M. are, Seated, Keron Elston, Judy Miller, Darlene Goedeker, Pat Purvis, Mary Potter, Nancy Shurigar. Middle Row: Miss Yingling, Laura Larson, Janet Tombaugh, Doris Teter, Ruthe Bannister, Pam Smith, Norma Weakley. Back Row: Margo Kindvall, Kathy Warner, Anita Golder, Shirley Cawley, Roberta Thorpe, and Connie Bernackl.

P.E.M.M. Encourages Sportsmanship

Open to all physical education students and faculty the Association of Physical Education Majors and Minors encourages sportsmanship and develops social and professional leadership among its members.

The organization promotes the advancement of standards of teaching and leadership through a wide interest in health, physical education and recreation. As one of its activities during the year, P.E.M.M. co-sponsors a carnival with the W.A.A.



P.E.M.M. Officers this year were Pam Smith, president; Mary Potter, vice-president; Janet Tombaugh, secretary; and Miss Yingling, sponsor.



THEODORA NELSON,
Associate Professor of Mathematics
B.S., M.S., Ed.D.

CHARLES PICKENS,
Assistant Professor of Mathematics
B.A., M.A.

JACK SWANSON,
Assistant Professor of Chemistry
A.B., M.A.



ELMER H. BECKMANN,
Associate Professor of
Physics
B.A., M.A.

WARREN NEWBOLD,
Instructor of Mathematics
A.B.



KEITH FREDERICKS,
Assistant Professor of
Physical Science
A.B., M.A.



L. M. LARSEN,
Associate Professor
of Mathematics
B.A., M.A.



DR. DONALD E. FOX,
Professor of Chemistry
A.B., M.S., Ph.D.

Physical Science Division Increased in Size This Year; Faculty Works Toward Advanced Degrees

"and now for the nitroglycerin," Paul Ellis seems to be saying as he does an experiment in chemistry lab.





W.A.A. members are, Front Row—Judy Kennedy, Janet Amen, Gloria Cornelius, Pam Smith. Second Row—Betty Mosley, Janet Tombaugh, Mona Mues, Zona Bunger. Third Row—Judy Henggeler, Connie Fiddelke, Kay Phelan, Dianna Aldresch. Fourth Row—Pat McBride, Shirley Wilson, Mary Potter, Elaine Thomas. Fifth Row—Bonnie Willey, Glenda Tucker, Marilyn Thurston, Shirley Jones. Sixth Row—Roberta Thorpe, Ruth Statz, Shirley Cawley, Anita Golter. Seventh Row—Karen Wise, Judy Miller, Jeanette Johnson, Mary Scheve. Eighth Row—Sandy Ehlers, Lois Driewer, Ruth Breiner, Darlene Goedecken. Ninth Row—Kay Edelman, Carol Janak, Anna Marie Williams, Karen Kipp. Tenth Row—Marge Kindvall, Karen Theis, Jane Smith, Jeanne Crumroy. Eleventh Row—Gloria Grigsby.

Women's Participation in Sports Encouraged by W.A.A.

Becoming a member of the Women's Athletic Association offers all girls interested in sports opportunity to participate. The group meets each Tuesday for sports activities, dancing, and games.

W.A.A. sponsors basketball, volleyball, and badminton tourneys during the year, the W.A.A. Play Day and a March Carnival.

What's so funny, Judy? W.A.A. officers are Anita Golter, corresponding secretary; Roberta Thorpe, president; Judy Henggeler, treasurer; Marge Kindvall, vice-president; Jane Smith, recording secretary.



Members of the winning W.A.A. Volleyball team are Carol Jonah, Lois Driewer, Mary Scheve, Sandra Ehlers, and Elaine Thomas.





Deluxe Swimmers—Back Row: Larry Schinkel, Neil McConahay, Gloria Grigsby, Sandy Oglesby, Pam Smith, Pat Purvis, Kay McDowell. Middle Row: Miss Yingling, Marcia Johnson, Shirley Cawley, Karen Elston, Judy Miller, Karen Meister, Connie Bernacki, Mary Potter, Curley Dufford, Janice Butterworth. Front Row: Roberta Thorpe, Mary Ann Egenberger, Peggy Maxon.

Talented Swimmers Join Naiads, Present Spring Show

Swimming in rhythm is a talent that takes a lot of practice to perfect. This is the purpose of Naiads, an honorary swimming organization. The talented group of swimmers who

join this group strut their stuff at the annual Naiad water show.

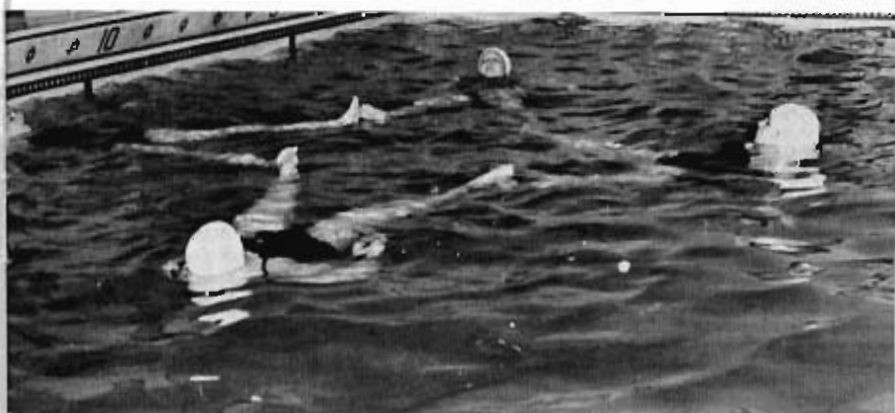

Practicing for the spring show are these Naiads as they form a star as one of their routines.



"Take a deep breath!" The other members of this group tell the girl in the foreground as she practices floating.

JAMES L. DOELL, HENDERSON
Major—MATH; Minor—Speech
STAN A. DRUSE, CAMBRIDGE
Major—MATH; Minor—Physical Science
JON M. EAVES, NORTH PLATTE
Major—PHYSICAL SCIENCE; Minor—Math

LARRY H. FORSBERG, KEARNEY
Major—PHYSICAL SCIENCE; Minor—Math; LIBERAL
ARTS degree
BETTY S. HALE, MITCHELL
Double Major—MATH, BUSINESS; Minor—French;
LIBERAL ARTS degree
JIM D. HEINRICH, SWANTON
Major—MATH; Minor—Math; LIBERAL ARTS degree

EDWIN L. KEUTER, SUTHERLAND
Major—MATH; Minor—Business
ROGER J. LAHM, SUMNER
Double Major—MATH, ENGLISH
BETTY LAURSEN, ALLIANCE
Major—PHYSICAL SCIENCE; Minor—Math

GERALD E. POTTER, HEBRON
Major—MATH; Minor—Physical Science
ARLIN L. RASMUSSEN, DANNEBROG
Major—MATH; Minor—Physical Science
DONALD E. RICHARDSON, GIBBON
Major—PHYSICAL SCIENCE



WILLIAM M. LEWIS, COZAD
Major—PHYSICAL SCIENCE; Minor—Math
EDWARD J. MORRISON, ARNOLD
Major—PHYSICAL SCIENCE; Minor—Math
ROBERT W. PORTER, DAVID CITY
Major—MATH; Minor—Physical Science

C. ROYAL SAND, PLEASANTON
Major—MATH; Minor—Physical Science
JOE T. SEBERGER, LEXINGTON
Major—PHYSICAL SCIENCE
WESLEY F. SHANNON, NORMAN
Major—PHYSICAL SCIENCE

THEODORE G. SHERBECK, ANSLEY
Major—MATH; Minor—Biology, Physical Science
RUSSELL J. SMETS, BROKEN BOW
Major—MATH; Minor—Physical Science
ROLLAND L. STURTEVANT, OXFORD
Major—MATH; Minor—Physical Science

DONALD F. UERLING, INDIANOLA
Major—MATH
VERNON K. YEAL, OVERTON
Double Major—MATH, BUSINESS
ROGER L. WEICHEL, PLYMOUTH
Major—MATH; Minor—Physical Science



Members of LDL are, Seated, Richard Barlow, Robert Ulmer, and Jim Heinrich. Standing are Dr. Fox, Mr. Swanson, Larry Forsberg, Dennis Lower, Dennis Stearns, and Gary Haller.

Lambda Delta Lambda Will Host National Convention Next Year

Epsilon chapter of Lambda Delta Lambda, the national physical science fraternity, was founded on the NSC campus in 1913. Next year, for the first time, the national convention will be held on the NSC campus. Gary Haller, national president, is in charge of organizing the convention.

Local chapter officers of Lambda Delta Lambda are Richard Barlow, president, Jim Heinrich, vice-president, Roger Lahm, treasurer, and Robert Ulmer, secretary.





Active members of Kappa Mu Epsilon are, Front Row—Richard Barlow, Dan Bennett, De Anna Jurgens, Dr. Nelson, Betty Hale, Gary Haller, Mr. Larsen. Back Row—Mr. Newbold, Fred Lees, Ted Sherbeck, Larry Forsberg, Roger Jurgens, Roger Lahm, Mr. Pickens.

Kappa Mu Epsilon Sponsors "Help" Sessions for Math Students

Nebraska Beta chapter of Kappa Mu Epsilon, national mathematics fraternity, celebrated its first year with an anniversary banquet. To promote math on the NSC campus, the group sponsored "help" sessions for students having trouble in math. The group also sells handbooks and slide rules during the year.

KME pledges this year were, Front Row—Jerry G'Schwind, Doris Diefenbaugh, Sue Peterson, Charlotte Anderson, Ray Smith, Harry Webb. Second Row—Bob Muehling, Archie Hall, Willard Gudgel, Marlin Anderson, Jim Heinrich, Roger Harms, Arlin Rasmussen, Kirk Nichols. Back Row—Jerry Potter, Don Honaker, Tom Payne, Tom Cobb, Dennis Hiser, Duane Romans.



Speaker at the anniversary dinner of KME was Dr. Hunzeker of the University of Nebraska. With him are Gary Haller, president of local chapter, and Mr. Larsen, sponsor.



LYLE E. MANTOR,
Professor of History
A.B., A.M., Ph.D.



JENNIE M. CONRAD,
Associate Professor of History
A.B., A.M.

Social Science Department Adds Three Members to Its Staff



PHILIP HOLMGREN,
Professor of History and
Political Science
A.B., M.A., Ph.D.



HAROLD D. COOPER,
Associate Professor of History
A.B., A.M., Ph.D.



JAMES A. STONE,
Associate Professor of History
A.B., M.A., Ph.D.

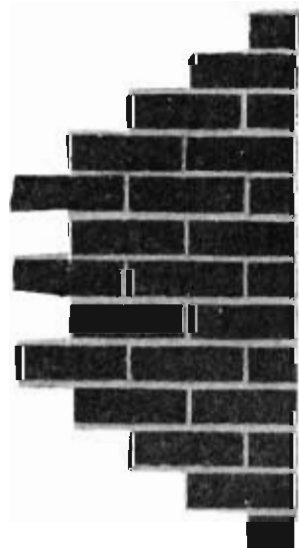

JOHN R. MORRIS,
Assistant Professor of
Political Science
A.B., M.A.

DONALD J. BALLAS,
Assistant Professor
of Geography
A.B., A.M.





RICHARD S. BASSETT,
ARNOLD
Minor—English



ROBERT D. BOHRER,
BEATRICE
Minor—Physical
Education



J. RUSSELL
BRODERDORP,
PLEASANTON
Double Major—
ENGLISH



L. JAMES CORDLE,
KEARNEY
Double Major—
FRENCH
LIBERAL ARTS
degree



ROGER H. GAGE,
WAUNETA
Minor—Physical
Education

Social Science Majors Emphasize Study in Past, Present, and Future in History, Geography, and Sociology



Karen Lueck gets bored with it all as Judy Swalley and Gary Haller look at the "skeletons" in the rock Karen is holding.

ESTHER E. MARTIN, KEARNEY
Minor—Home Ec



DALE E. OSBORN, AINSWORTH
Minor—Speech



RICHARD A. PRASCHER, KEARNEY
Minor—English



FRANCIS L. ROHRICH,
PLEASANTON
Minor—Biology



LARRY SANDERS,
LITCHFIELD
Minors—English,
Music



JOHN D. STEARNS,
KEARNEY
Double Major—
PHYSICAL
SCIENCE



JO ANN WALDMANN,
COMSTOCK
Double Major—
ENGLISH



JOE D. ZAVITKA,
ELBA
Minor—Business





FLOYD KRUBECK, Professor
of Industrial Arts
B.S., M.A., Ed.D.

EUGENE BUCK, Ass't. Prof. of
Industrial Arts
A.B., M.A.

KENNETH CARLSON, Assoc.
Professor of Industrial Arts
B.S., M.A.

MAYNARD ENVICK, Ass't.
Prof. of Industrial Arts
A.B., M.A.



TOM JONES, Ass't. Prof. of
Industrial Arts
B.A., M.A.

ORA LINDAU, Ass't. Prof. of
Industrial Arts
B.S., M.A.

WARREN MESSMAN, Assoc.
Prof. of Industrial Arts
B.A., M.A.

EDWARD G. MONSON, Ass't.
Prof. of Industrial Arts
B.S., M.A.



DELIA M. GARRETT, Assoc.
Prof. of Home Economics
B.S., M.S.

WILMA LARSEN, Ass't. Prof.
of Home Economics
A.B., M.S.

BERNICE MANTOR, Assoc.
Prof. of Home Economics
B.S., M.S.

LUELLA WILLIAMS, Assoc.
Prof. of Home Economics
A.B., M.S.



ROLAND B. WELCH, Associate Professor of Business Education
A.B., M.A.

EDITH GUNLICKS, Assistant Professor of Business Education
A.B., M.A.

DALE INGRAM, Assistant Professor of Business Education
A.B., M.A.



RONALD LANDSTROM, Assistant Professor of Business Education
A.B., M.B.A.

CLARA OCKINGA, Assistant Professor of Business Education
B.S., M.S.

HELEN WIMBERLEY, Instructor of Business
A.B.

Home Economics Majors May Take Either Vocational or Non-Vocational Work

H. CONNIE CARR, HOLDREGE
Minor—English



MARJORIE ANNE CLOPINE, FRANKLIN
Minor—Art

DONNA M. FREDERICK, KEARNEY
Minor—English



Members of Mrs. Mantor's beginning food preparation class prepare their own breakfast as a class project.

SHARRON K. GILLET, KEARNEY
Minor—English

KAREN K. HABA, BRUNO
Minor—English



JEAN L. LOCKHART, HOLDREGE
Minor—English

CAROL M. LOOSTROM, KEARNEY
Minor—English



EILEEN R. MILLER,
CULBERTSON
Minor—English

RUTH M. STATZ,
CHAMPION
Minor—Biology

SHARON S. STRONG,
KEARNEY
Minor—English

ETHELENE R. WATSON,
SHELTON
Minor—English

SHIRLEY WILSON,
HOLDREGE
Minor—Physical Education

MARILYN WRIGHT,
RIVERTON
Minor—English



Kappa Omicron Phi Furthers Home Economics



Preparing for a feast after properly setting the table are the members of Kappa Omicron Phi. Seated are Miss Garrett, Carmen Strong, Elaine Nelson, Mrs. Mantor. Standing are Marilyn Wright, Sharon Richmond, Sharon Altmeier, Mrs. Carl Spelts, Marge Kindvall, Sharon Clark, Ethelene Watson, Mrs. Lester Hunt, and Jean Lockhart Rawlison.

Kappa Omicron Phi is the national home economics fraternity. Alpha Omicron chapter was established on the NSC campus in 1955. Qualifications for membership are a major in home economics, fifteen hours of credit in vocational home economics and an over-all average of "B." The chapter has several goals. Among these are boosting the interests of home economics in the four year colleges, and to develop young women with high ideals of living, appreciation of the American home, and broad social and high intellectual entertainment.

Officers are Carmen Strong, president, Ethlene Watson, vice-president, Marge Kindvall, corresponding secretary, Sharon Richmond, recording secretary, Elaine Nelson, treasurer, Mrs. Mantor and Miss Garrett, sponsors.

For a Christmas project members of Kappa Omicron Phi made and sold aprons. Inspecting Marge Kindvall's apron are Sharon Clark, Ethelene Watson, Elaine Nelson, and Eileen Miller.



One of the major projects of the Colhecon Club was the making and boxing of 12 boxes of cookies for boys at Boys Training School.



Colhecon Club this year has 96 members making it the largest organization on campus.

Membership in the club is open to all majors and minors in the home economics field.

Colhecon has been active on the Nebraska State campus since 1927.

Striving to develop professional interest in the field, Colhecon meets each month and presents programs which include demonstrations, style shows, Christmas decorations, tribute to United Nations and other social activities.

Colhecon Has Largest Membership on Campus.

First row: Elaine Nelson, secretary; Ann Carnes, publicity; Barbara Bachman, president-elect; Jo Ann Thomas, publicity; Marge Kindvall, president; Betty Davis, treasurer; Virginia Sterner, historian; Sharon Clark, vice-president; Mrs. Bernice Mantor, sponsor. Second row: Judy Cook, Evette Abraham, Karen Straatman, Linda Rouse, Nancy Svoboda, Lois Nelson, Nancy Luther, Donna Lewis, Luella Williams, co-sponsor. Third row: Doris Frick, Betty Guthmann, Velma Adams, Janet Mueller, Mary Alyce McMahon, Rose Marie Whiteley, Kylie Latta, Pat Hanson, Mrs. Wilma Larsen, co-sponsor. Fourth row: Twila Kestlar, Beverly Allison, Eileen Eickharst, Betty Ryan, Karen Cruise, Karen Hinrichs, Joan Casper, Elaine Thomas, Janice Schroeder. Fifth row: Pat Janulewicz, Phyllis White, Janet Amen, Marlene Weinman, Anna Mae Paxton, Rita Sanderson, Barbara Treadway, Marilyn Kappel, Karen Walters. Sixth row: Darlene Golka, Sylvia Saltmarsh, Jodene Goetsch, Sharolyn Christensen, Janet Anderson, Carol Loostrum, Carmen Strong, Elaine Burton, Jeanette Anderson. Seventh row: Carol Craig, Janet Huntzinger, Gloria Grigsby, Beverly Asp, Sue Kuhl, Rosemary Reid, Eileen Miller, Sharon Glover, Diann Harder. Eighth row: Jan Liggett, Joyce Dunbar, Zona Bunger, Bev Schmidt, Bev. Diest, Jane Smith, Sharon Strong.

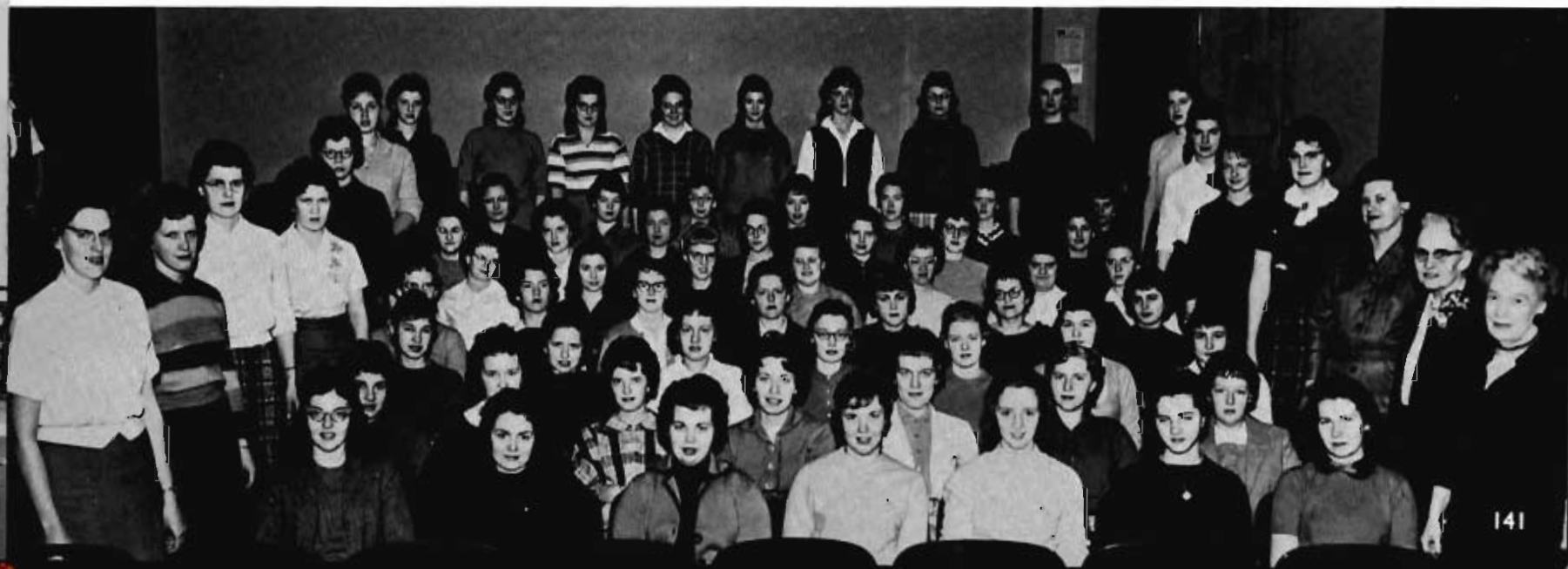



BRYAN BACHKORA, KEARNEY
Minor—Art

PHILIP B. BAUER, FAIRBURY
Minor—English

DELBERT R. BENEDICT, KEARNEY
Minor—none

LOWELL N. ELOE, MASON CITY
Minor—English



DONALD D. ENVICK, KEARNEY
Minor—Biology

VIRGIL L. FALTER, ORD
Minor—Physical Education

ROLLAND L. FENSTER, KEARNEY
Minor—English

JAMES F. GARRETSON, KEARNEY
Minor—English



DONALD H. HANSEN, ROCKVILLE
Minor—Journalism

JERRY A. HEPP, GRAND ISLAND
Minor—Art

RICHARD H. JOHNSON, KEARNEY
Minor—English

TERRY KOCH, KEARNEY
Minor—Physical Science



JEROME J. KOHL, HARDY
Minor—Social Science

RAY KOSMICKI, ST. PAUL
Minor—Business Education

LARRY LEWANDOWSKI, ASHTON
Minor—Physical Education

ROGER A. LOSCHEN, UPLAND
Minors—Physical Education,
Driver Education



GENE A. MCGANNON, WHITNEY
Minor—English

PAUL E. NORBLADE, AXTELL
Minor—Journalism



Industrial Arts Majors Have Some Difficulty in Finding Positions in Nebraska

LEANDER STACHURA, COLUMBUS
Minor—Geography

DONALD R. STOLL, ELWOOD
Minor—Math

GARY R. SWANSON, WOOD RIVER
Minor—Journalism

WAYNE O. WENDELL, AXTELL
Minors—English,
Drivers Education

A. LEWIS WESTMAN, WOOD RIVER
Minor—English

DON D. WOZNIAK, PLEASANTON
Minor—Business Education



Industrial Arts Club Develops Professional Attitude

Interested in woodworking and metal working? Those taking work in industrial arts share this interest, and to develop it further, have joined the Industrial Arts Club. Founded in 1956, this club promotes working together and development of a professional attitude. The club sponsors activities and field trips.



We rule with an iron fist. Ron Fehr, Melvin Wattles, J. F. Garretson, Jerry Kohl, club officers.

Our photographer is also the campus clown. Front Row—Harold Menagh, Norris Renken, Bryan Bachkora, Larry Lowandowski, John Lacher, Jerry Kohl, Carl Salchow, Henry Potts, John K. Lewis. Middle Row—Ted Ronnfeldt, Phil Boyer, Gene McGannon, Delbert Schubert, Don Stoll, Terry Richardson, Jon McWilliams, Sherrill Rakestrew, Steve Lewis, Melvin Wattles. Back Row—Gailen McMullen, Jim Buller, Russel Jones, Don Envick, Dave Mann, Ron Fehr, Gene Boehmer, J. F. Garretson.





KATHLEEN E. ALLEN,
ALLIANCE
Double Major—
ENGLISH



CHARLES R. BAUER,
KEARNEY
Minor—Business
Education



CURTIS F. BOESEN,
DANNEBROG
Minor—Social Science



DUANE E. BURTON,
KEARNEY
Minor—Math

Business Department Offers Work in Many Areas; Professional as Well as Education



GARVE L. CHAPMAN,
EXETER
Minor—Business
Education



ROGER A. CLASSEN,
HASTINGS
Minor—Business
Education



PHILLIP A. DEAN,
OMAHA
Minor—Physical
Education
LIBERAL ARTS degree



BERNARD L.
ENGLISH,
WOOD RIVER
Minor—Business
Administration



GLEN D. FACKLER,
BRUWELL
Minor—Social Science



WALTER G. FLOREA,
ANSLEY
Minor—Social Science



JESSE J. FOSTER,
AURORA
Minor—Speech



DOROTHY J. FRICKE,
COZAD
Double Major—
ENGLISH



Chosen as Senior Class officers are Mr. Ernest Grundy, sponsor; Steve Andersen, SUAC; Janet Hoon, treasurer; Kent Holen, president; Betty Hale, secretary; Dave Raymond, vice-president; and Mrs. Gladys Rose, sponsor.

ORYLIN D. GROSS, KEARNEY
Minor—English



GERALD G. HANSEN, KEARNEY
Minor—English
LIBERAL ARTS degree

KENNETH F. HARTMAN, ARNOLD
Minor—English



ROBERT L. JACOBSON, RIVERDALE
Minor—Business Education



JACK R. KNISS, GOTHENBURG
Minor—English

KENNETH W. KROEKER, KEARNEY
Minor—Business Education



KENNETH L. MAIWALD, KEARNEY
Minor—Social Science



HAROLD L. MENAGH, ELM CREEK
Minor—Industrial Arts

KENNETH L. MOWREY, MILLER
Minor—Business Education



RICHARD L. RAYL, SIDNEY
Minor—Business Education

DAVID J. RAYMOND, KEARNEY
Minor—English
LIBERAL ARTS degree

PHYLLIS REHDER, WOOD RIVER
Minor—Home Ec.

BRUCE ROLLS, TRUMBULL
Minor—Biology

DORIS A. TETER, BARTLEY
Minor—Physical Education

LEONARD E. WARNER, KEARNEY
Minor—English



Janice Watson, secretary, hopes that Leon Sanders, vice-president; Rollie Drake, president and Mr. Landstrom and Mrs. Wimberley, sponsors, find her minutes for the last meeting.



Pi Omega Pi Open to Outstanding Business Education Students

Honorary fraternity for business education students is the Nu Chapter of Pi Omega Pi. This chapter, established in 1929 on the Nebraska State Campus, aims to promote more professional interest in the business field. Membership is open to business education majors and minors who have met high scholastic standards and shown qualities of becoming good teachers.

Front Row—Jesse Foster, Jim Carter, Keith Carpenter, Dan Bennett, Ron Landstrom, Sponsor. Second Row—Mrs. Wimberley, Sponsor; Beverly Kraus, Janice Watson, Carol Peters, Sue Reagan, Elaine Thompson, Bruce Rolfs. Third Row—Rollie Drake, Glen Fackler, Ed Keuter, Don Kluge, Leon Sanders, Rollie Clark.





Laraine Marie Cleland
Summa Cum Laude

Fourteen Listed as Honor Graduates

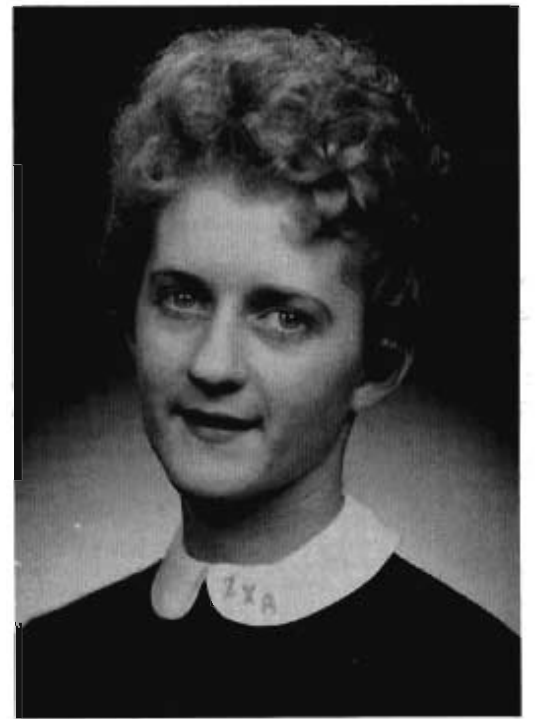

Ella Dea Garrison
Magna Cum Laude



Gilbert Brauer
Cum Laude



Betty Hale
Cum Laude



Sarah Shoemaker
Cum Laude



Margaret Spring
Cum Laude



Janeen Waddel
Cum Laude



L. James Cordle



Barbara Dughman



George Haun



Philip Heard



Janie Peck



Rolland Sturtevant



Judith Swalley

Honorable Mention

Honor and Cum Laude students are official as of March 17. Names included here are from those who have applied for degrees as of that date for May graduation and those who graduated in January.



Senior Service Awards Received by Hale and Haun

This year's male recipient of the Senior Service Award is a familiar face to basketball fans around the area. George Haun has been the playmaker for the Antelopes the past three years. He is also a member of the track team. A past member of the Student Council, George is affiliated with the Phi Phi Phi Fraternity.

Quiet and with a friendly smile, George is a popular and deserving recipient.

Congratulations!

Each year the Blue and Gold honors one senior man and one senior woman for service to NSC. These two are chosen by members of the faculty who are sponsors of organizations or department heads.

This year the Blue and Gold is proud to honor Miss Betty Hale, who has honored NSC so many ways. Betty, from Mitchell, Nebraska, is a member of Student Council, Xi Phi, and Kappa Mu Epsilon, to name a few of her activities.

More than these is Betty herself. Her smile and winning personality have made her popular with fellow students.

Congratulations to you, Betty, on receiving the award!



Athletics

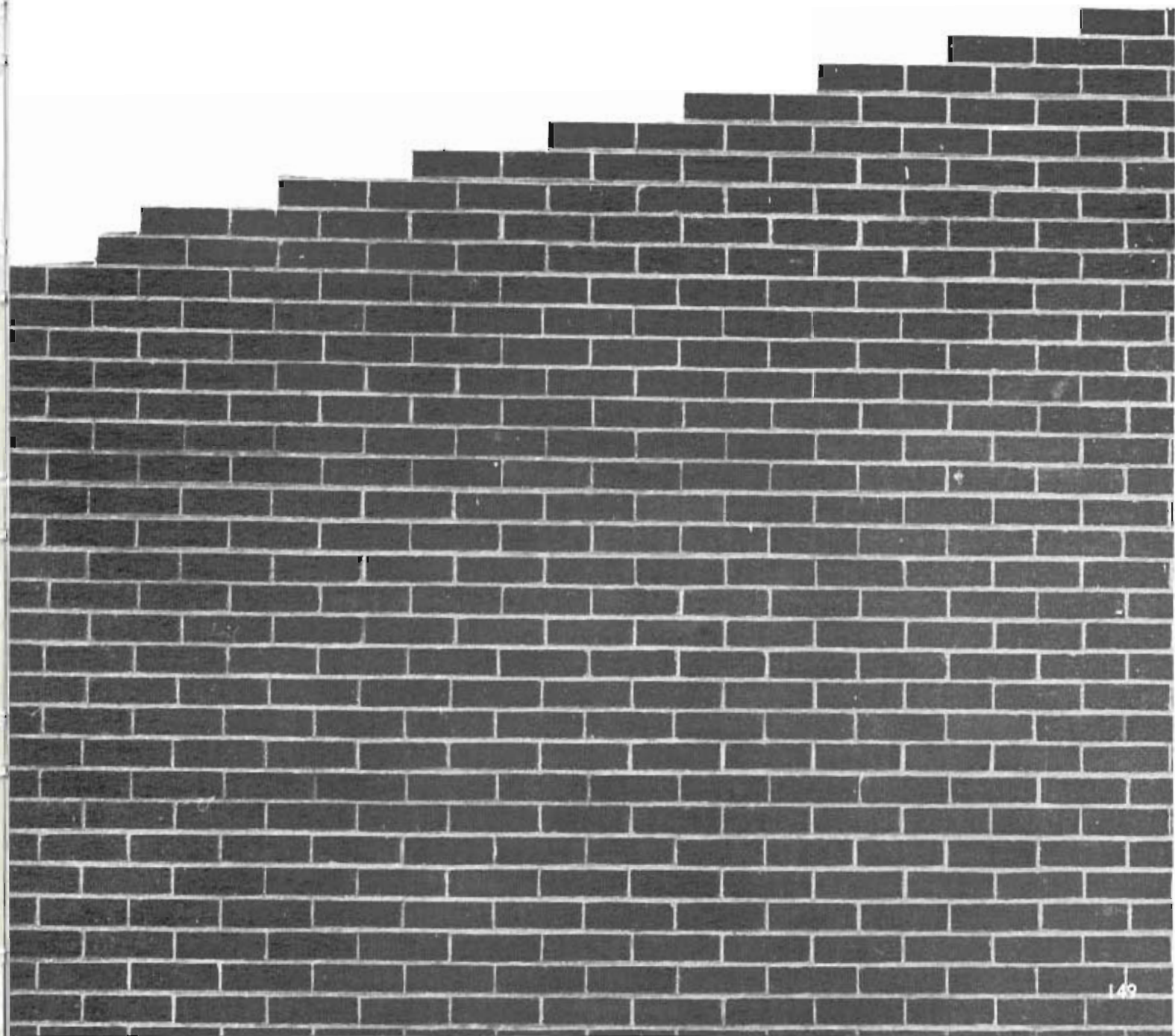



Sports, both intramural and intercollegiate, play a big part in a NSC collegian's life. The college has had winning teams in all sports for many years even though NO grants-in-aid or scholarships are ever given to an athlete at Kearney.

Shooting against Chadron is Eldon Benson . . . on this page, Coach Allen Zikmund gives his grid squad a last minute word before a home game.

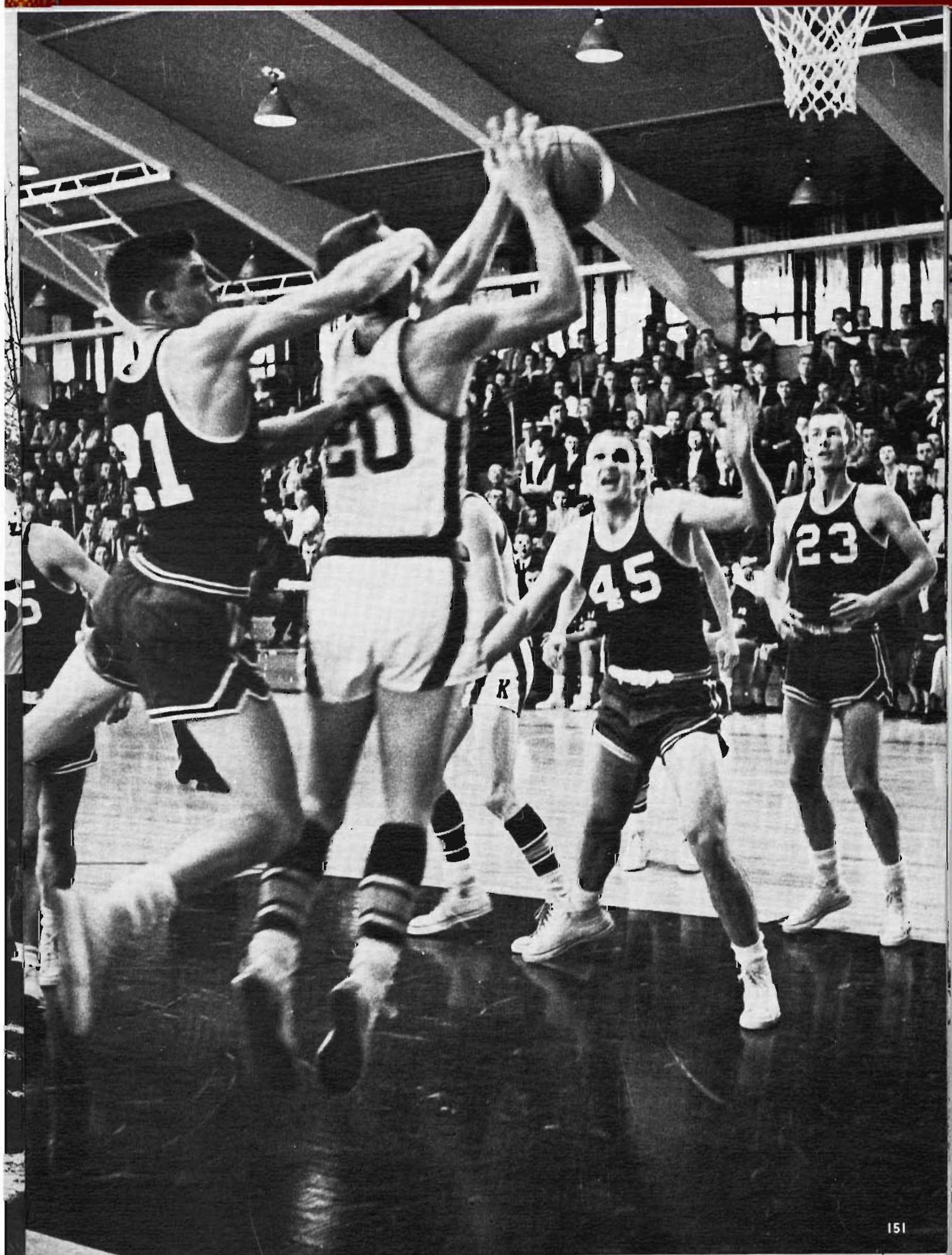

Intercollegiate and Intramural Athletics Fill Student Need



The loss of such stars as Larry Jacobson, Bill Welte, Jim Jacobs, and Bob Clay, all NCC conference selections for first team berths, caused the Antelope football squad to open the 1960 season with depleted ranks. Added to this was the fact that the college played the toughest schedule in its history. Coach Allen Zikmund faced the season with a green team, but when the last whistle had blown in November, all agreed the team had done as well, if not better than, as had been expected. The team tied for second place in the conference as many underclassmen saw much action as Zik built for next year's team as 50 men were awarded letters.

The Cross Country team was again very successful as they won the NCC title, Midwest NAIA, all Nebraska duals, and placed fifth in the National NAIA Meet in Omaha as Tuck Mason was sixth as an individual in the competition. Probably the high point of the season was a trip to the Air Force Academy where the Falcons were defeated 15 to 45.

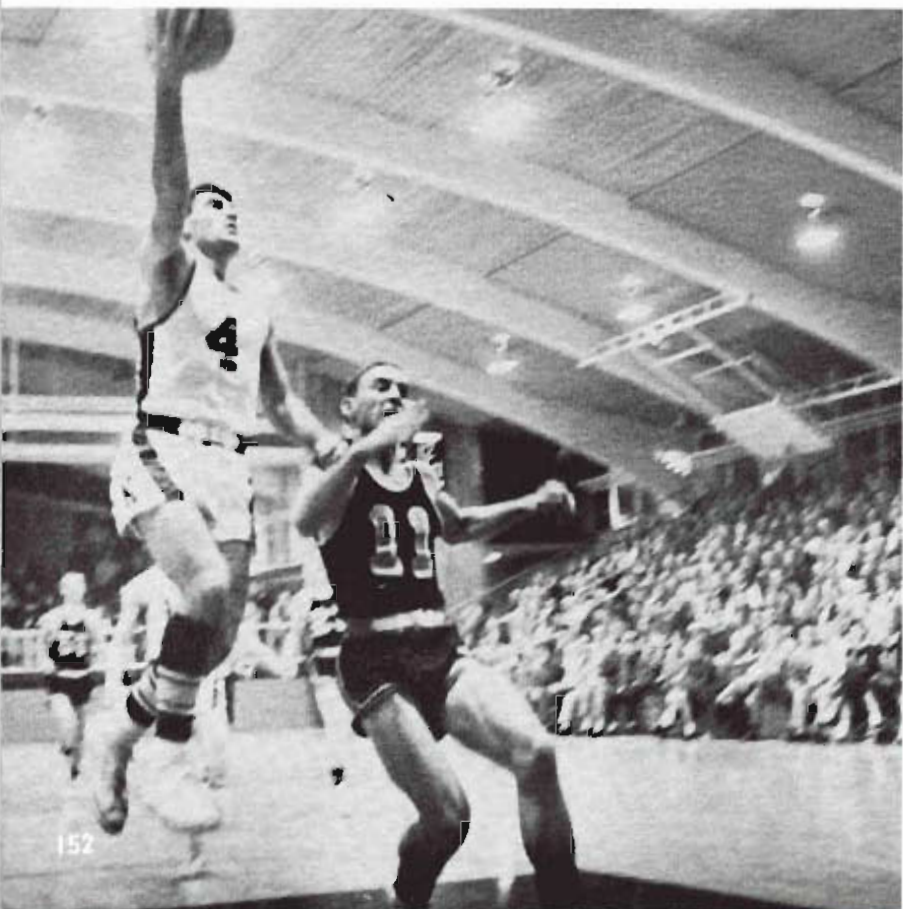

Coach Charlie Foster's track team last spring won an unprecedented seventh consecutive Nebraska College Conference track championship as the Kearney runners and field men almost doubled the score on their nearest rival in the state meet. Only blot on the Antelope record was a loss to the Fort Hays Tigers, long a track power in Kansas. The team placed high in the National NAIA meet in Sioux Falls and won the Doane Relays, Kearney Relays, Teachers College Meet, duals with Chadron and Wesleyan and took places in the Kansas Relays, Boulder Relays and Kansas State Indoor meet.

Larry Snell, great distance runner, graduated following a record setting career at NSC and is coaching this year. Others who graduated from last year's team include Jim Jacobs, record holder in the shot; Jim Krueger, hurdles; Ray Mars, mile and two mile; Bob Miller, sprints; Lewis Shoff, discus; and Gene Lawhead, high jump.



Basketball was a pleasant surprise as Coach Les Livingston came up with a near championship team after all the "experts" had delegated the cagers to a basement spot in the NCC. Finishing a glorious career for the Antelopes was little George Haun. All home games were played in the new Kearney High gym with resulting crowd and fan reaction reaching record highs.

Bob Hauver's wrestling squad opened their intercollegiate competition with a no win, 1 tie, 3 loss mark, but all 15 men on the squad are underclassmen indicating great things to come.

New coach Bill Giles greeted 67 men for the first year of baseball at NSC.

Intramural director Leland Copeland was in charge of the basketball play which saw nearly 300 men play from Dec. 1 to March 1.

Golf and tennis teams were both riddled by graduation and coach Livingston faces rebuilding on both squads.

Everyone on campus is watching anxiously the progress of the new \$1,360,000 H. L. Cushing Coliseum which is nearly completed and ready for occupancy. It will mean much to the college in all phases of education.



Planning the year's strategy for the Nebraska State football team for the 1960 season are the coaches for the Antelopes—Bob Hauver, Bill Giles, Head Mentor Allen Zikmund, Les Livingston, Leland Copeland.

Final pep session of the week is this moment of meditation followed by words of encouragement by each of the coaches.

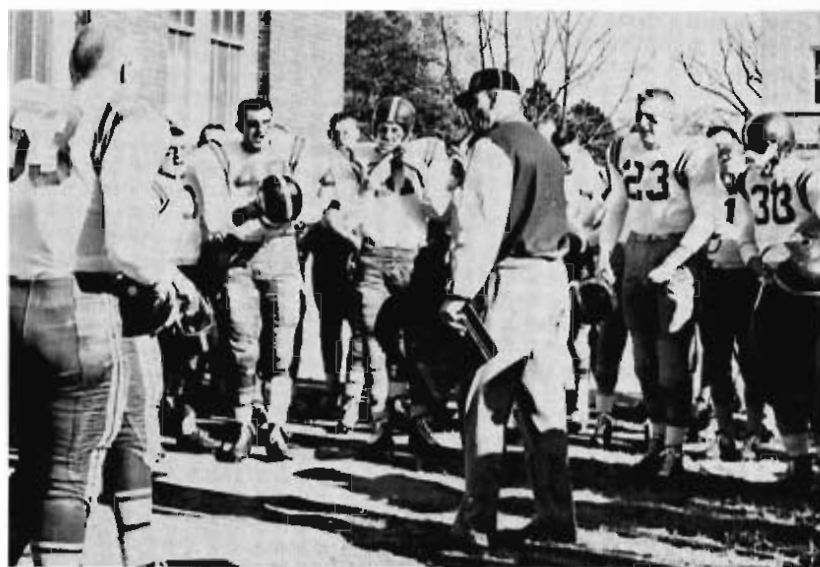

SEASON'S RECORD—1960

Nebraska State	12	20	Fort Hays
Nebraska State	7	19	Peru
Nebraska State	19	71	Central Mo.
Nebraska State	25	12	Hastings
Nebraska State	21	7	Doane
Nebraska State	25	0	Chadron
Nebraska State	41	13	Wesleyan
Nebraska State	7	19	Wayne
Nebraska State	21	34	N E Oklahoma

NSC Places Five on All Star Team

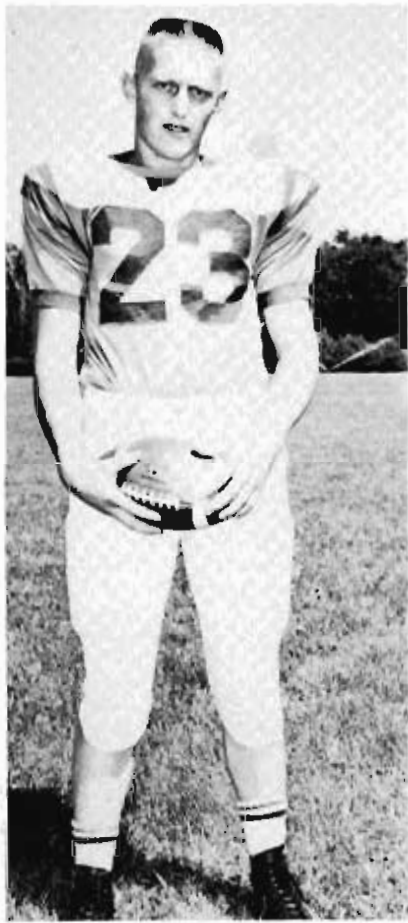

Larry Dieckman,
First Team Center

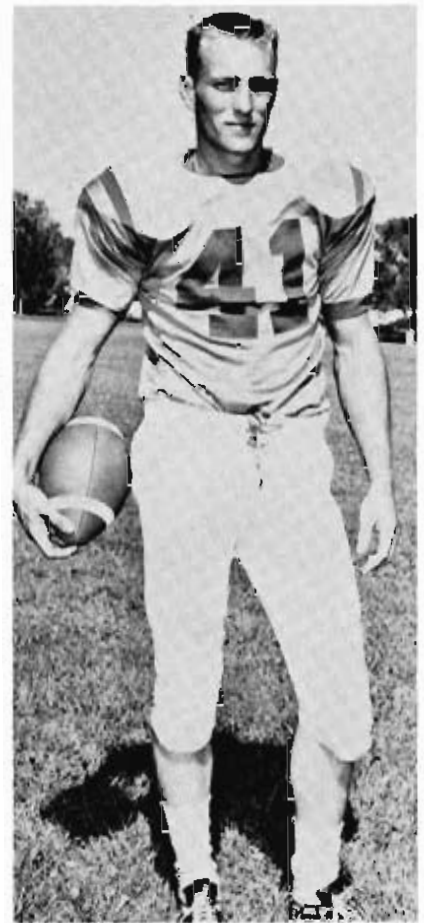

Gary Myers,
First Team End



Gary Welton, First Team End



Jerry Liveringhouse,
First Team Linebacker



Dan Barry,
First Team Tackle

**Welton Receives
Carriker Award
for Outstanding Lineman
in Conference**



Steve Kraus, Back

Seven Antelopes Place on Second Conference Team

Doug Marcy, Tackle
First Team, 1959



Ken Kuhn, Back



Nolson Hinkle, Back



Bob Stillmock, Tackle



Jerry Ball, Guard



Don Patton, Back
First Team, 1959



Nelson Hinkle hits end, Gary Welton, at the one-yard line.



Jerry Liveringhouse brings down this Hays ball carrier.

Hays Dumps Antelopes 20-12 in Season Opener

Two second half touchdown passes eclipsed a slim NSC lead to give the Fort Hays Tigers a victory in the Nebraska State College opener.

The Antelopes' first break came in the first quarter when Bob Stillmock recovered a Hays fumble on the Tiger 37. The Antelopes drove to the 12 where Hinkle took to the air lanes to hit end, Gary Welton, at the one-yard line. Labenz knifed over for the score. The try for point was wide.

In the closing seconds of the quarter Hays recovered a fumble on the Antelope 11-yard line. Mostesen scored on the first play of the second period. The extra point gave Hays a 7-6 lead.

Kearney fought back driving to the Tiger 17 on the passes of Hinkle and the runs of Shepard. Here a 15-yard penalty slowed the drive and a pass interception killed it. Seconds later NSC received another chance when Larry Timmerman recovered a fumble on the Hays seven. Hinkle scored on a keeper to put the Antelopes ahead 12-7. The try for point sailed wide.

After intermission Hays struck for a quick touchdown. An exchange of fumbles at the 39 set up the play. After two plays produced but two yards, Hooten, the Tiger passing ace, hit Liker with an air bomb good for 61 yards and 6 points. The Tiger try for point failed.

Kearney's offense bogged down after twice reaching the Tiger 35-yard line. Here the Tigers turned loose an 85-yard touchdown march in 9 plays. The climax came on the second Hooten-Liker pass combination.

The Antelopes killed two Hays drives late in the game. One on a gallant stand at the 8-yard line. The other came in the closing moments as Hays missed a field goal from the 26-yard line.

Daryl Broberg, Back



Paul Peterson, Fullback

Doug Alfrey, Back





Heading for the open hole in the Peru line is NSC's senior quarterback, Nelson Hinkle as he nears the goal line.



Pat Hughes, Back

Peru Rally Nips Antelopes



John Abrahamson, Back

A 7-6 NSC lead was wiped out in two spectacular plays to give the Peru Bobcats a 19-7 victory in the Antelopes' first conference game. Penalties, a sputtering offense, and a lone pass completion all combined to kill any hopes of a NSC victory.

Kearney drove to the Peru 13 yard line midway in the first period only to see the drive bog down. This marked the farthest penetration of either team in the first quarter.

Peru intercepted a pass deep in Kearney land in the second quarter to set up the initial score. Christensen dived over from the one yard line to put the Cats ahead 6 to 0.

An aroused Kearney offense with Nelson Hinkle at the helm marched 65 yards in 15 plays to score the tying touchdown. A seven yard pass from Hinkle to Kraus scored and Paul Peterson's placement sent the Antelopes into the lead.

The game settled down into a see-saw battle until late in the third quarter when Kearney drove to the Peru 3-yard line, but the Peru defense held. Kearney again had a chance to score as they blocked a punt deep in the Cat territory, but they muffed the opportunity.

Peru missed a field goal in the opening minutes of the fourth quarter. Peru was in the blessing of lady luck and with the help of 15 yard penalty, they moved to the NSC 35. Here the Cats produced their only pass completion in 10 tries as Christensen hit Yopp for the counter.

With time running out, Kearney took to the air lanes to try to recapture the lead. Hinkle connected on three consecutive plays to reach the Peru 38. All hopes for a win were shattered when Sam Sadich intercepted a short pass and galloped 70 yards for the clinching touchdown.

Kearney tried to take to the air lanes and reached the midfield stripe on a Dick Butolph to Jim Irwin pass as the game ended.

Lee Osborne, Back



Harry Boss, Back





George Labenz, Back



Dave Staehr, Center



Dennis Scheer, Center



Pete Moriarity, Guard

Antelopes Feel Swift Kick of Missouri Mules, 71-19

The crowd of football fans at Foster Field were stunned and awed by the display of power shown by the visiting Central Missouri State College.

The Mules started the parade of touchdowns early scoring on their second running play of the game. Seconds later, they recovered a Kearney fumble and marched 53 yards in 8 plays to lead 13 to 0. These two touchdowns were followed by three more touchdowns in the first quarter, two in the second, three in the third and one lone tally in the final stanza.

Kearney rallied for 13 points in the second quarter. The first came on a 72 yard drive with Steve Kraus scoring from 3 yards out. Seconds later, the Antelopes recovered a Missouri fumble on the Mules' 10 yard line. Harry Boss hit frosh Jim Irwin in the end zone on a 10 yard pass. Paul Peterson converted to bring NSC within 20 points. The Mules quickly dispelled any hopes of an Antelope comeback by racking up two more touchdowns, both on long drives. Half time found the Antelopes on the end of a 46-13 losing score.

Vince Bramer, Guard



The third quarter blitz combined NSC fumbles and fleet Missouri backs. The Mules scored 19 points while holding Kearney scoreless in this quarter. The NSC fourth unit went into the game to score the final six points. Fred Hiykel plowed into the end zone from the two yard line after quarterback Ken Barth engineered the drive.



Jim Shepard, Back



Sterling Troxel, Back

Doug Marcy lays a shoulder into a Mule defender to help Steve Kraus out of a jam in one of the short gains during the game.

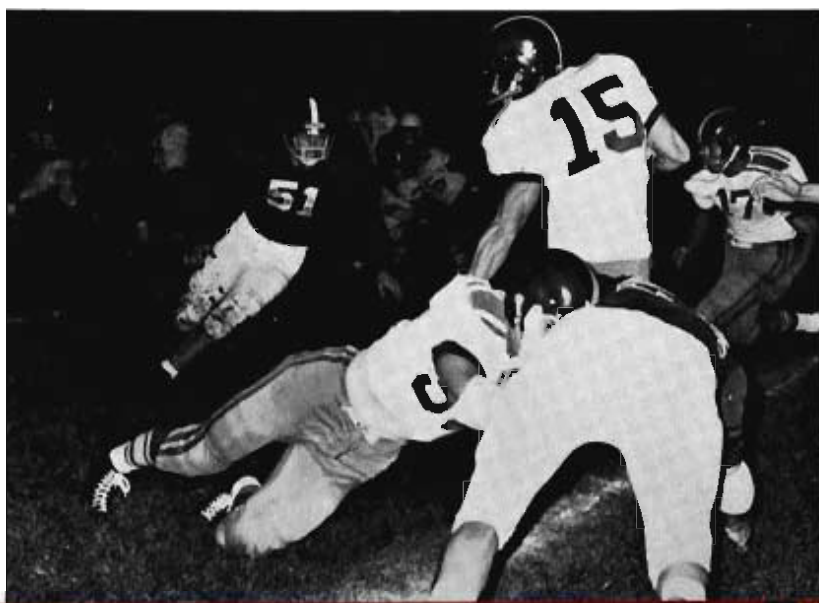



Ken Kuhn runs into a wall of Hastings defenders, but gets help from LeRoy Erpelding and Jerry Ball.

Bronco Days Successful — NSC Tromps Broncos 25-12

The Kearney of old unleashed a powerful ground game along with a stone-wall defense to upset arch rival Hastings 25-12. This team had the trademark of Coach Al Zikmund as they displayed the class and power of previous teams.

Led by Ken Kuhn, Steve Kraus, and George Labenz the Antelopes rolled up a 422-153 advantage in total yards. This offense plus a defense led by Doug Marcy, Gary Myers, Jerry Liveringhouse and Larry Dieckman gave NSC their first win of the season.

After a hard fought first quarter the Antelopes moved to the Hastings 35. Nine plays later the Antelopes scored with Harry Boss going over from the two. The try for point sailed wide.

Hastings fought back to tie the score. A short kickoff plus a fifteen-yard penalty and a pair of fourth down gambles paid off for the Broncos. Ken Kuhn roared in to block the try for point.

The Antelopes could not be stopped and stormed back with an 89-yard touchdown march for another tally, with Hinkle the offense reached the four where Hinkle carried over. Again the try for point was wide.

The big break came on the opening play of the second half. Hastings received the kickoff and elected to try to pass. Larry Dieckman intercepted to give NSC the ball on the Bronco 34. It took just eight plays to give the Antelopes the deciding touchdown. Ken Kuhn went over from the four-yard line. The pass from Hinkle to Beavers was good for the extra point.

The teams traded touchdowns in the final quarter. Taking the ball on their 48, the Lopers with Boss at the helm, drove all the way for the final touchdown. Kearney scored on a pass from Boss to Jim Irwin, Peterson's try for point was blocked.

The Hastings score came late in the game, set up by an NSC fumble and a 23-yard run by Ron Berry. The conversion sailed off to the left, leaving the final score 25-12.

The Antelopes were again knocking at the door as the final gun went off. It was a great team victory and the spirit of the crowd was evident as they ripped down the goal posts.



A jubilant Zik gets a ride off the field after the Broncos go down to defeat. The game was the first NSC victory of the year.

Jerry Dunlap picks up a sizable gain with Kraus (15) and Myers (41) blocking.

Don Neidt, Back



Chuck Simon, End



Dick Butolph, Back



Dave Duff, Guard



Antelopes Cage Doane Tigers, 21-7, in Homecoming Tilt

With Jerry Dunlap leading the touchdown parade, the Antelopes gave a banner Homecoming crowd something to cheer about in a 21 to 7 win over the Doane Tigers.

Dunlap's punt return, a fumble, and a pass interception unlocked the victory door in a hard-fought game.

Kearney received the opening kickoff and with Hinkle at the helm behind a charging Antelope line, Kearney drove 70 yards in 11 plays to take a 7 to 0 lead. Highlights of the drive featured a 35 yard blast by Ken Kuhn with Dunlap going over from the one yard line. Patton split the uprights for the locals.

Doane was not to be handled quite so easily and drove to the NSC three. Here the Antelopes' defense allowed two yards in three plays. The fourth down effort resulted in a fumble recovery by Larry Timmermans to kill the Tiger bid. The hope turned to gloom as Kearney was forced to punt only to see the Tigers strike back from the 27 for the touchdown. Following an exchange of punts, Dan Barry hauled in a Doane pass and rambled to the Tiger 20. Hinkle's pass to Irwin followed by

Dunlap's run for six yards placed the ball on the 8 yard line. Kraus scampered six before Dunlap went in for his second touchdown. Patton again converted to give NSC a 14-7 halftime lead.

Early in the third quarter Kearney drove deep into Tiger territory on two occasions. Once they reached the seven before the second drive died on the Doane 10. Kearney attempted a field goal on the latter attempt, but the boot fell short.

Doane, unable to move the ball, was forced to punt. Dunlap fielded the ball on the NSC 36 yard line, cut for the sidelines, picked up the needed blocking and went all the way for a 74 yard touchdown run. Patton made it three for three points after.

The last quarter turned out to be a see-saw battle. The Antelopes reached the 25 in the fading seconds on runs by Patton and Don Neidt, but a pass interception ended both the drive and the game.



The ferocity of the Homecoming game is typified in this shot taken as the Antelopes drove near the goal line enroute to their second touchdown.



Defense got into the game also as the Doane's star Ron Barker never got a chance as evidenced in this shot.

After stopping the Tigers on the one yard line, the Antelopes start the 99 yards to the Doane goal line as Kuhn slants for the five yard line.

Glen Hovio, Back

Dick Hollinger, Back





Antelope players continually fouled up Chadron plays as this play was stopped several yards behind the line of scrimmage. Stopped cold was the Eagles' Jim Schwartz.



LaVern Haeefe, End



Jim Barth, End

In for the Antelope touchdown is Jim Shepard on a two yard plunge as the Eagles try vainly to stop the onslaught.



In for the first touchdown on a 15 yard play is Ken Kuhn as Ron Winchell tries to stop the play.

Antelopes Roll Over Chadron Eagles, 25 to 0.

The NSC Antelopes used a grinding offensive show coupled with a vicious defense to crush the Chadron Eagles 25 to 0.

Coach Zikmund's charges united for a great team victory. With Nelson Hinkle at quarterback, and Kraus and Kuhn carrying the ball, the Antelopes were not to be denied.

Kearney's first tally came midway through the first quarter after an Eagle fumble on the 35. Ken Kuhn cracked over from his fullback slot for the final 15 yards. Patton's try for point was good, but a penalty forced another try which failed.

Each club missed a chance to score before the half, but failed.

Kearney rolled 68 yards for a TD shortly after intermission. Chadron could not cope with the Antelope drive as Hinkle sliced

over for the last two yards. Peterson's kick was wide, a decision which was most unpopular with Antelope players and fans.

Kearney continued to pound the Chadron defense throughout the last quarter. Early in the stanza the Antelopes rolled 80 yards on the ground to score as Jim Shepard went in from one yard out.

Chadron countered with a drive which went to the 30 yard line before Dick Butolph pirated a pass to stop the drive. Butolph took over quarterbacking chores and Kearney again marched goalward as Steve Kraus scampered 32 of the 70 yards needed.

The defense which stopped the Eagle offense was led by Liveringhouse, Marcy and frosh Howard Hanson.



Plowing through a horde of Antelopes and Plainsmen for a TD is Harry Boss.

Antelopes Romp Past Plainsmen, 41-13

Nebraska State unleashed a four touchdown second half to bury the Wesleyan Plainsmen 41-13 at Lincoln.

The Antelopes put on their longest march of the year late in the first quarter. The drive, good for 99 yards, had its best play a 34 yard pass from Nelson Hinkle to Gary Welton. Kraus caught a Hinkle aerial for the score. Gary Leisenfeld's kick split the upright.

In the second quarter, Liveringhouse scooped up a fumble and rambled to the Plainsmen 8 yard line. Hinkle scored a minute later from the two and Leisenfeld again converted.

Wesleyan scored with a touchdown pass in the third period.

The score infuriated the Antelopes. With Boss at the helm, the NSC'ers took just 6 plays to score as Kuhn scored on a 23 yard sprint. Less than a minute later, Larry Dieckman blocked an NWU kick and Jim Barth raced into the end zone for the score. Leisenfeld again converted.

In the final period, Boss capped a scoring drive by going over from the two. Peterson scored the final marker to cap a 53 yard drive. Leisenfeld kicked both extra points.

Wesleyan scored the final touchdown as Els scored from the two yard line.

Kraus and Kuhn again led the Antelopes on offense and Liveringhouse and Stillmock led the defense.



Jerry Dunlap, Back



Bob Beavers, Tackle

LoRoy Erpelding, Tackle

Larry Timmermans, Guard



Almost, but not quite over as the ball falls one foot short of the goal line as Shepard carries the ball.





The working men behind the football team—Managers and trainers of the 1960 gridders were, kneeling: Dan Wujek, Joe Coble. Standing: Larry Lewandowski, Tom Reiber, Jim Holecheck, LaMar Lind.



Gary Leisenfeld, Back



Howard Hanson, Tackle



Don Hether, End



Dennis Plombeck, Tackle

"B" Team Drops Both Contests

The Nebraska State "B" Team again this year had a short schedule as only the Fort Hays seconds would play them. All conference schools will not challenge the "B" squad.

In the home and home series this year, the Kansas eleven took both games, winning at Kearney by 27-26 and slaughtering the junior Antelopes at Hays, 40 to 7.

Glenn Hovie led the locals in the home game as the NSC'ers led until the final minutes as Hays scored four touchdowns in

the final quarter to pull out the narrow victory.

The game at Fort Hays found the hosts "loading" their team with first team members and shocking the Antelopes, 40 to 7.

Looking best and showing promise of things to come were Glenn Hovie, Lee Osborne, Dick Hollinger, Ken Berth, Dennis Christensen, Les Geiser, and Daryl Broberg.

Coch of the squad was Bob Hauver, assisted by Bill Giles.

Off for pay dirt after intercepting a Fort Hays aerial is Glenn Hovie, Comstock frosh.

Rockem-sockem football is always played between the Kearney-Fort Hays "B" teams. Here the ball is about ready to see if Hays players would like it as a Kearney player fumbles.





Dennis Dymek, End



Dismay and frustration are mirrored on the faces of the coaches and players in the final minutes of the game.

Wayne Halts Antelope Bid for NCC Title, 19-7.

Plagued by fumbles that set up scoring opportunities for Wayne, NSC fell to the Cats 19 to 7. Hopes of a tie for the NSC title came crashing down when the Antelopes could not convert scoring possibilities into touchdowns.

A punt by Harry Boss that went out of bounds on the two yard line set up the first Kearney score after the Antelopes had missed two earlier scoring chances. Unable to move the ball, Wayne punted to the 22. Kearney moved to the 15 and Steve Kraus cracked through for the first marker. Leisenfeld's kick was good.

Later in the same period, Dick Hollinger pirated a Wayne pass at the 17. Hughes carried to the 10, but the drive died there when Wayne's line held. Minutes later, a 15 yard penalty and a 35 yard pass play put the Cats on the NSC 10 yard line. Three plays later McHenry scored. Kearney missed one more chance to pad their margin before intermission. Frosh Jim Irwin blocked a punt on the 12, but the Antelopes could not score.

Wayne moved ahead early in the third quarter as the NSC'ers fumbled on their own 33. It took the Cats 11 plays and two fourth down gambles to score as Chochon went over. Chochon scored again on the third play of the last quarter.

Kearney threatened twice but each drive failed to reach the end zone. Kraus supplied most of the bright spots for the NSC offense while Liveringhouse, Barry, Stillmock, and Hollinger were defensive standouts.

The defeat killed Kearney's hopes to tie Peru for the NCC crown.

Who has the ball? How can so many men get in so small a space?



Howard Killion, Tackle

Attempting to stop the Wayne star Cochon are LaVern Haefele and Jerry Liveringhouse.



Indians Edge Antelopes in Offensive Battle, 34 to 21



Bruce Christensen,
Center



Lonnie Geiser, Center



Dan Stineman, Guard



Bruce Archer, Guard



Jim Fortner, Guard



Dennis Christensen, End



James Irwin, End



James Swanson, End

A rangy Northeast Oklahoma end and a short punt spelled defeat for Coach Al Zikmund's Antelopes in the final game of the 1960 season. The offensive battle saw the Antelopes strike for two touchdowns in the third period to take a 21-20 lead only to see it fall in the final quarter as the Indians ground out two game winning touchdowns.

Oklahoma struck early on an electrifying 67 yard punt return by Bob Jackson. Late in the period a blocked punt and an exchange of fumbles gave the Indians another scoring chance. A 10 yard pass to end Lawson produced the second Indian marker.

In the final minutes of the second quarter Kearney stormed back to score as Hinkle threw a 35 yard aerial to Ken Kuhn. Leisenfeld split the uprights to make the score 13-7. A pass interception blunted another NSC march and set the stage for another for the third Indian TD. With 56 seconds left in the half, back Irwin hit Lawson in the end zone with a 23 yard pass.

Play centered at the midfield stripe for

most of the third period.

Then Antelope lightning struck for two quick touchdowns. An Oklahoma fumble on a 58 yard punt by Boss set up six points as Kuhn scored from one yard out.

The Indians fumbled the kickoff and Kearney took advantage of the opportunity as Hinkle scored from the four. Leisenfeld again booted the extra point to put Kearney ahead 21-20.

The Antelopes protected their slim lead until midway in the final quarter. A short kick gave the Indians the ball on the NSC 25. Gibson plowed over as the NSC'ers were unable to stop the heavier opponents. A final Indian score came on the sustained march featuring the passes to Lawson who scored on a three yard play.

Kearney was hampered throughout the game from a slight case of food poisoning.

Finishing their college play were Antelope players Nelson Hinkle, Ken Kuhn, Don Patton, George Labenz, Paul Peterson, Jerry Ball, and Gary Welton.



The Cross Country Team at the Air Force Academy—Front Row: Phil Stineman, Gary Shubert, Dick Bowden, Gil Carranza, Larry Moore. Standing: Coach Charlie Foster, Martin Mason, Cadet Lynn Wright, Harold Carrier, Phil Dean, Clarence Weidel, and Gary Duranski.

Cross Country Team Continues Winning Ways; Takes Fifth in National Meet



Senior Larry Moore earned his fourth cross country letter in this year's competition.

The 1960 cross country season was another successful one for the Nebraska State College harriers as they successfully defended their Nebraska College Conference crown, won all their state duals, swept past the Air Force Falcons, and captured fifth place in the National NAIA meeting in Omaha as team leader Martin "Tuck" Mason took sixth in the national meet.

The team won a dual against Fort Hays, their own invitational, a triangular against Wesleyan and Wayne, dumped the Falcons first year men, were dumped by a close margin by Emporia, Kansas, at a triangular at Fort Hays, won the District II NAIA meet before closing their season in the national meet.

Seniors on the squad are Larry Moore and Phil Dean. Freshman finds on this year's squad include Gil Carranza, Gary Duranski, Phil Stineman, and Clarence Weidel. This should indicate that the NSC dominancy will continue for several more years.



NSC's ace cross country leader and half miler leads the field at the two mile mark against Fort Hays in the only home meet of the season.



Just one mile to go for a first place team finish are harriers Gary Shubert (60), Gil Carranza (70) and Phil Stineman at the NSC-Air Force Academy meet in Colorado.



Clarence Weidel (148), Phil Stineman and Phil Dean, (hidden) near the finish line in the home Fort Hays dual. Weidel and Stineman are two frosh finds for the cross country team.

Dick Bowden and Phil Dean check their times with cross country coach Charlie Foster after their victory at the Air Force Academy. The Antelopes swamped the Falcons 15 to 45.



The 1961 Antelope Basketball Season

NSC		OPP.
95	Concordia	77
95	Fort Hays	78
69	No. Dakota State	82
86	Huron State	78
85	Doane	74
76	St. Benidicts	74
87	Hastings	70
68	Central Okla. State	83
76	Wesleyan	74
69	Wayne	61
66	Peru	89
69	Hastings	78
77	Chadron	74
85	Chadron	71
90	Doane	93
72	Peru	72
67	Wesleyan	69
78	Hastings	73
86	Wayne	88
78	Midland	83



Front Row: George Haun, Dennis Snell, Tom Williams, Roland Anderson, Eldon Benson, Gary Hohnbaum, Alan Boucher, Jerry Bowden. Second Row: Nelson Hinkle, Larry Johnson, Gary Mason, Hank Dicke, Dave Staehr, Marvin Miles, Harry Boss, Coach Les Livingston.



Driving in for a basket against the Hastings B Team is Marshall Adams, NSC freshman.

B Team Take Two From Ft. Hays Split With Hastings

Under the direction of new coach Bill Giles the B team won three games and lost only one.

The team took one contest from Hastings by scores of 82-74. The team dropped the first contest to Hastings B team by a 77 to 71 score. They won both from Ft. Hays 68 to 67 and 104 to 94.

Doing an outstanding job for NSC were Larry Johnson, Gary Duranski, Jerry Bowden, Alan Boucher, Marvin Miles and Marshall Adams.

Roland Anderson who also saw a great deal of action with the B team played with the first team as did Jerry Bowden, Larry Johnson, Marvin Miles and "Red" Boucher.

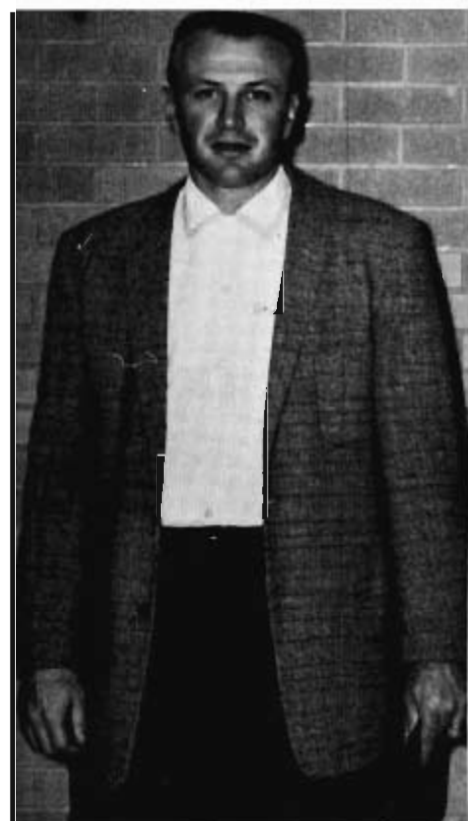

With Coach Giles as freshman coach the B Team compiled an outstanding record.

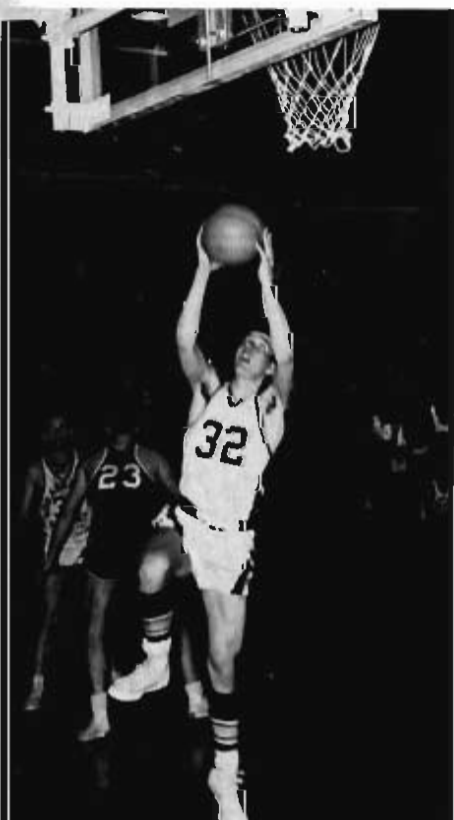

Dropping in two more points for the B Team is Roland Anderson.



Flying through the air with the greatest of ease is Marshall Adams, as Jerry Bowden and Roland Anderson watch.

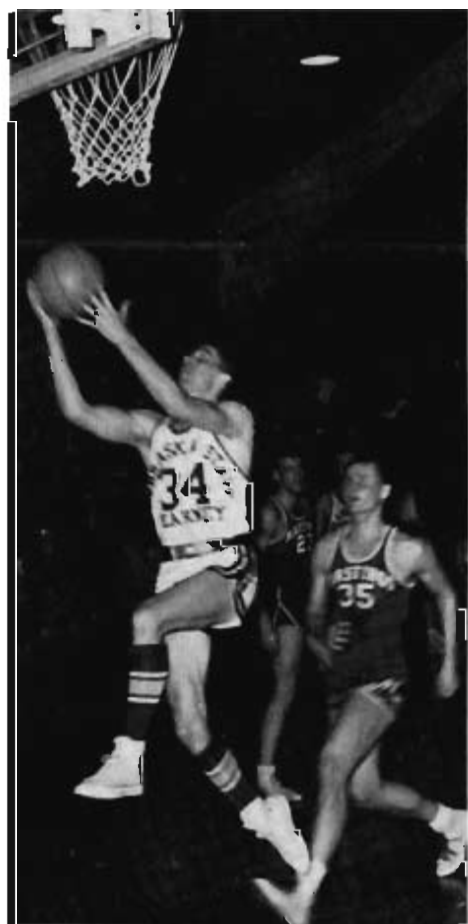

Jerry Bowden gets loose on a fast break.



Tom Williams gets loose for two more points against Fort Hays, as George Haun watches.

Antelopes Cool Hays 95-78

Coach Les Livingston's Antelopes caught fire midway in the first half and went on to soundly beat the Fort Hays State Tigers 95-78. The game was played before a capacity crowd in the first home game of the season.

The second straight win for NSC clipped the Tigers' undefeated string at four games. It marked the first Antelope victory over a Hays team since 1956.

With the entire NSC team finding the range the Antelopes broke a 20-20 tie midway in the first half to forge ahead to stay. Tom Williams was the main spark in first half rally, coming off the bench to hit five straight baskets to put the Antelopes ahead to stay. Williams wound up with game honors by scoring 21 points. Gary Hohnbaum played an outstanding game and collected 15 points. Nelson Hinkle hit 11, with Gary Mason and George Haun chipping in 10 apiece. A total of fifteen Antelopes saw action with fourteen finding the range to score.

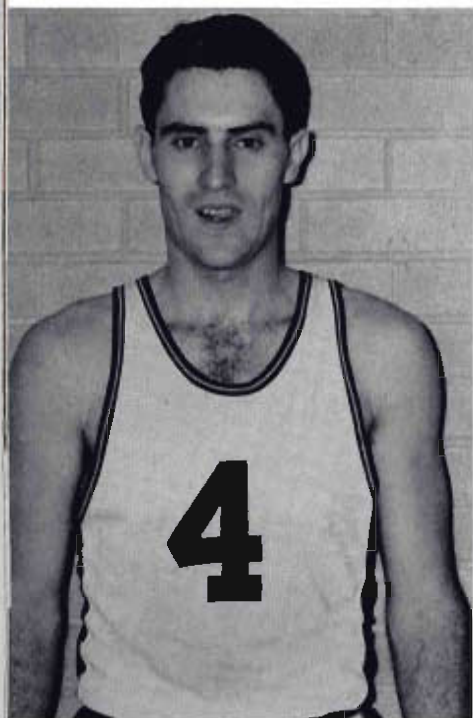

George Haun, Guard

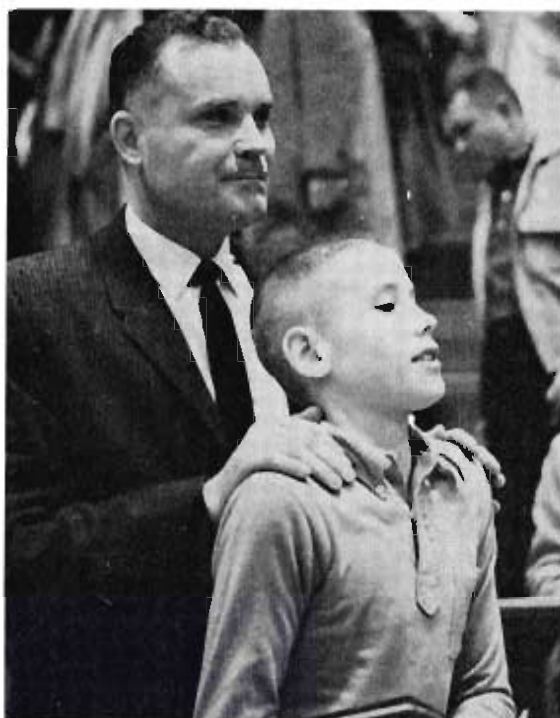

Coach Les Livingston and son Leslie seem very proud after another Antelope win.

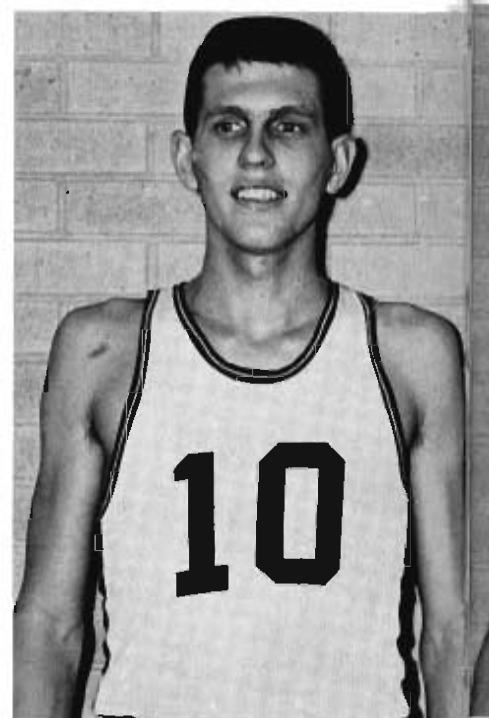

Gary Hohnbaum, Forward

Gary Mason tries for a rebound

NSC Drops Concordia 95-77 in Season Opener

The Antelopes of NSC displayed a balanced offense and superior hustle to start the 1961 season off with a win over the Concordia Bulldogs.

Leading all the way NSC led at the half 38-37 with Gary Mason showing the way by picking up 11 points from his post position. In the second half NSC showed surprising rebounding power for a club which lacks height, Eldon Benson a former Fairbury J.C. star picked off 12 rebounds and Mason grabbed nine.

Although the Antelopes won easily it was still a typical first game. The play varied from ragged to some finely polished ball handling, but ever present was the tremendous hustle and spirit which more than overshadowed the errors.

George Haun, field general of the offense, Gary Mason and Eldon Benson all found the range for 12 points. Freshman Larry Johnson and Tom Williams both connected for 10 markers.

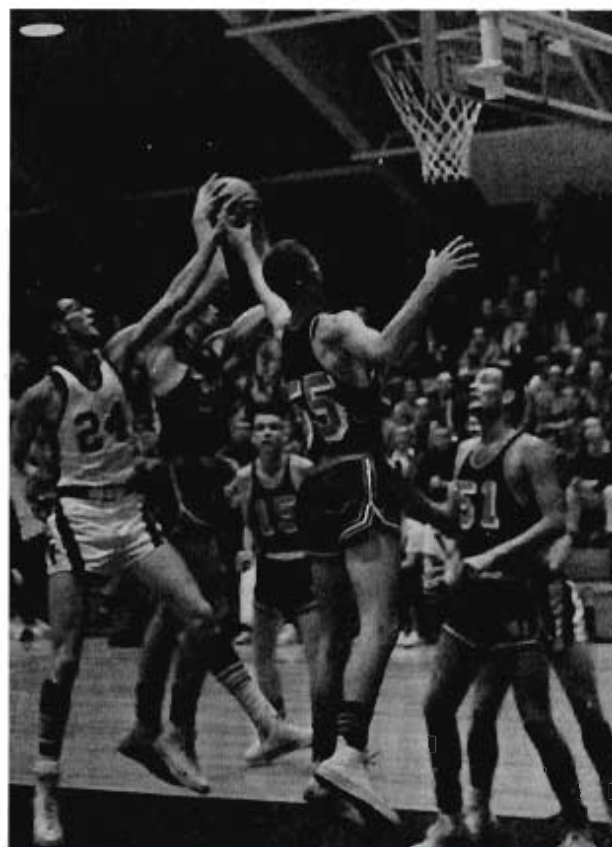

Antelopes Split Pair on South Dakota Road Trip

NSC's unbeaten string ended at two games as the Antelopes dropped their first game of a So. Dakota road trip. Playing at Aberdeen, So. Dakota, the Antelopes were the victims of a Northern State rally in the second half and a pair of official errors which damaged Antelope morale more than they helped No. State. Down 28-27 at the half NSC saw their leading scorer Eldon Benson leave the game at the start of the second half with only four fouls due to an official error. Next, another error gave No. State the one and one option at the free throw line after only four fouls instead of the necessary seven.

Although the Antelopes' play was erratic at times, the team had a poor night from the field, they did outscore No. State from the field only to lose at the foul line. Eldon Benson was high for NSC with 13 and Haun collected 12.

Nelson Hinkle, Center

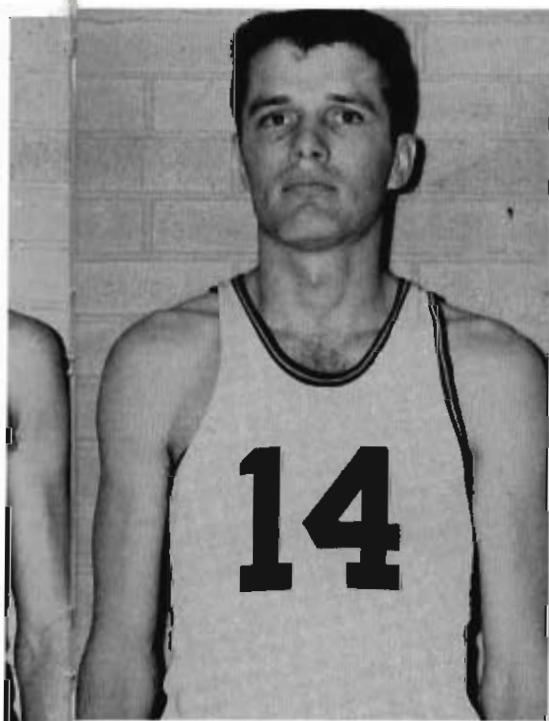

Second Half Rally Stops Huron 86-78

Coach Les Livingston's Antelopes came from behind to win 86-78 over Huron, So. Dakota, in their third road game of the season.

NSC opened the game with a flourish, then their offense turned cold and during the second ten minutes were able to hit only three baskets.

George Haun led a second half rally which saw the Antelopes strike back from a 41-39 deficit to lengthen it to more than ten points at one time. Huron threatened with only three minutes left, to come within 3 points of Kearney. NSC star George Haun saved the day by intercepting a pass and scoring a three point combination after being fouled while shooting. These three plus two quickly added by Dave Staehr gave the Antelopes the final margin of victory. George Haun turned in an outstanding performance and led the Antelopes with 25 markers. Eldon Benson found the range for 18 and Gary Hohnbaum added 10.

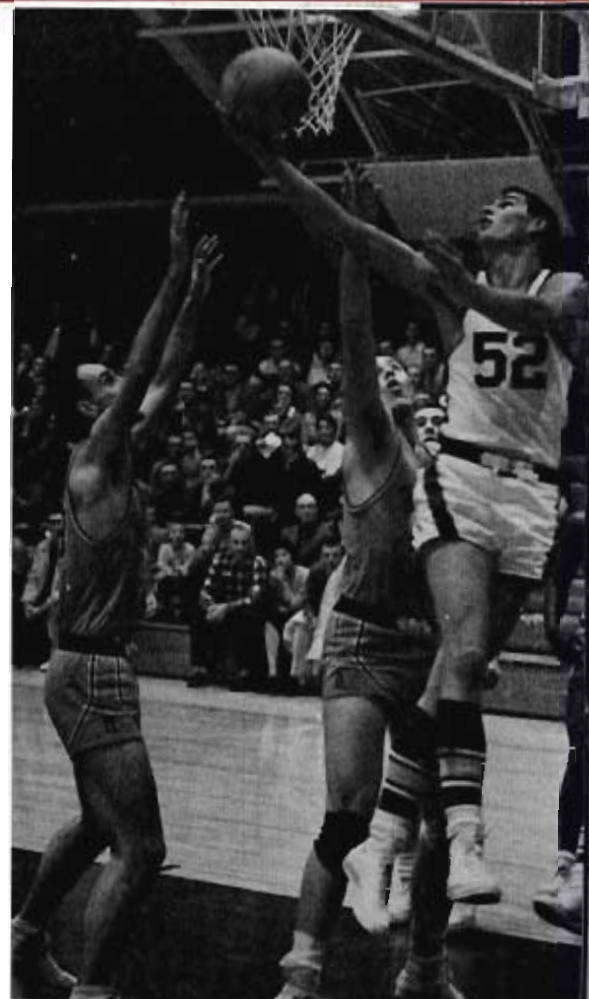

Hank Dicke drives for a basket from his center position against Doane.

Antelopes Outhustle Tigers 85-74

The Antelopes of NSC relied on hustle to outpoint the Doane Tigers 85-74 and push their season record to six wins in eight starts.

What the Antelopes lacked in polish they made up in spirit as they hit 24 points to the Tigers' 2 midway in the first half.

The outside shooting of Hohnbaum and Haun sparked the rally and the board play of Staehr and Mason hiked Kearney to a 47-35 half time lead.

The second half saw NSC match Doane in points although the Tigers came within five points only to see Benson and Mason restore the lead. Gene Vellof, Doane's national scoring leader, was held to 9 field goals on 35 attempts by George Haun who turned in a fine defensive performance while adding 13 points.

Eldon Benson again led the NSC attack with 15 points, Gary Mason collected 14 and Gary Hohnbaum added 13 to the total.

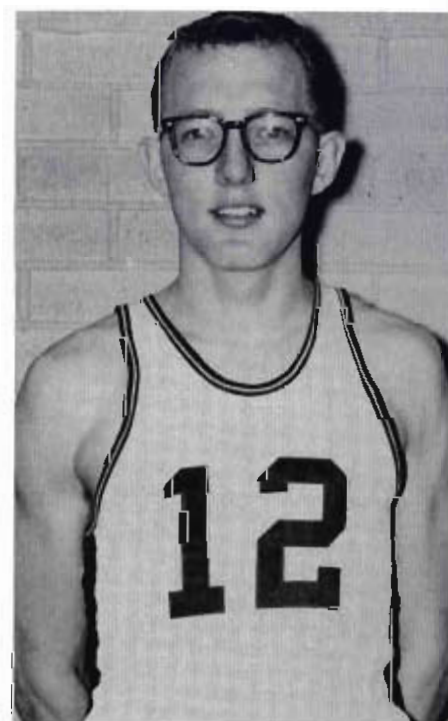

Harry Boss, Guard.

Harry Boss drops in two points as Benson, Mason, and Williams watch.

Antelopes Runners-up in Hastings Tourney

The NSC offense ran in high for two nights as the Antelopes picked up victories over St. Benedicts and Hastings in the KHAS-TV-Hotel Clarke Christmas Tourney. The final night saw the team turn cold as the outside weather and Central Oklahoma State beat them 83-68.

In the first game, NSC won over the St. Benedict Ravens 76-74 in an overtime game.

Arch-rival Hastings fell 87-70 in the second game to put Kearney into the finals when they had been picked to be fighting for the last spot, not top spot.

High point man for the Kearney cagers was Eldon Benson with 21 against the Ravens, 13 against the Broncos and 10 against Central.

Haun had 11 against Central, 13 against Hastings, and 17 against Benedicts. Hohnbaum hit 19 against Hastings to go with 4 in the final game and 9 in the opener. Williams hit 11 against Central State and 6 against both other teams. Gary Mason hit his best game of the tourney against Central State as he made 14 points.

Larry Johnson, Forward

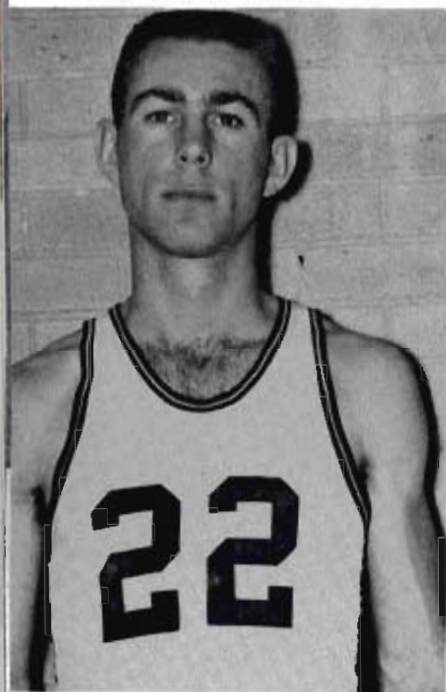

Eldon Benson, Forward

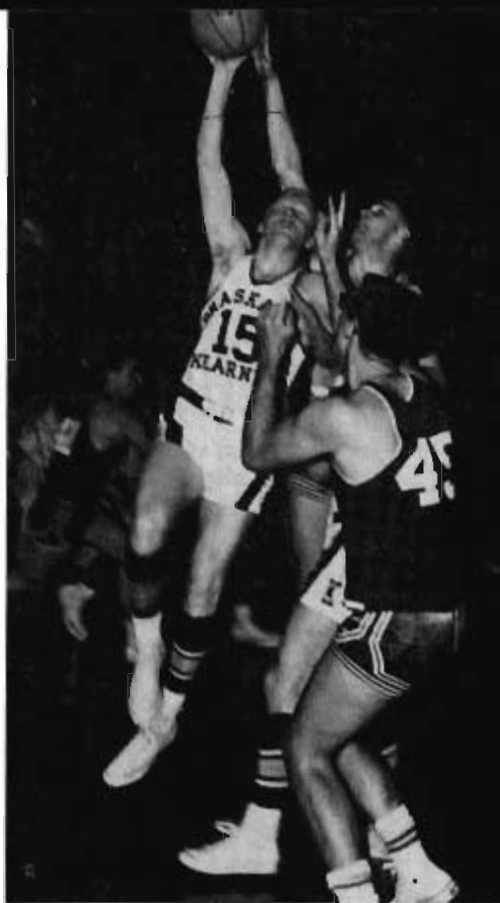
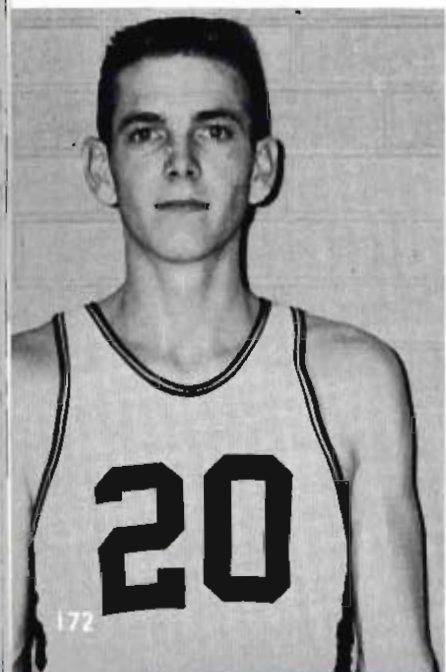

Dennis Snell evades the outstretched fingers of a Wesleyan defender to score.

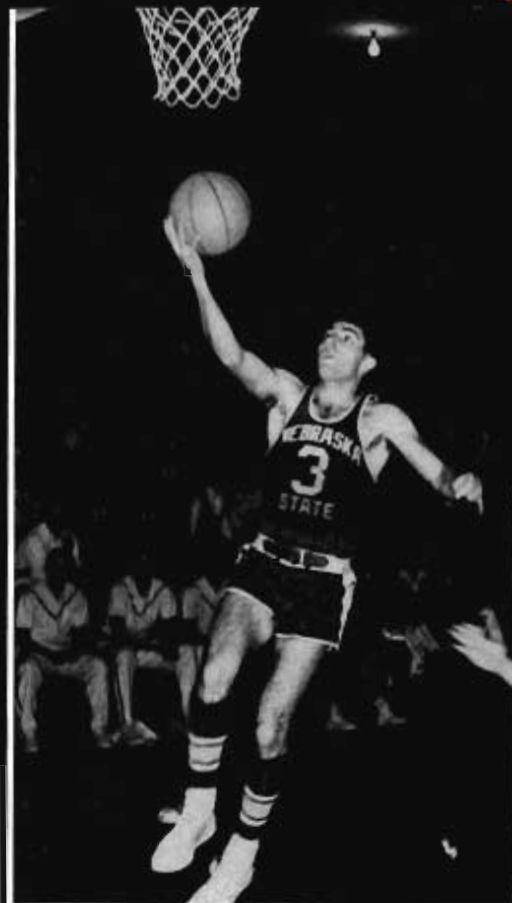

George Haun gets away to score on a fast break.

Benson Leads Antelopes Past Wesleyan 76-74

Clutch shooting by Eldon Benson and Nelson Hinkle paved the way for a 76-74 victory over Nebraska Wesleyan in a NCC battle played at Kearney before a jammed, packed house.

Outshot from the floor, Kearney relied on 22 of 25 free throws to squeak past the Plainsmen.

Down 39-44 at the half, NSC fought back to regain an eight point lead going into the final 60 seconds. The effort of NSC to stall out the final minute nearly backfired as Wesleyan sliced six points from the margin and missed two chances for the tying basket. Outstanding board work by Benson was one of the main factors of the comeback.

Benson collected 20 points hitting five fielders and 10 for 10 from the free throw line. Hinkle scored 14.

Eldon Benson shows the form that led him to the National J.C. scoring championship.

Larry Johnson is fouled by a Wesleyan defender while attempting a basket as Hinkle and Snell watch.

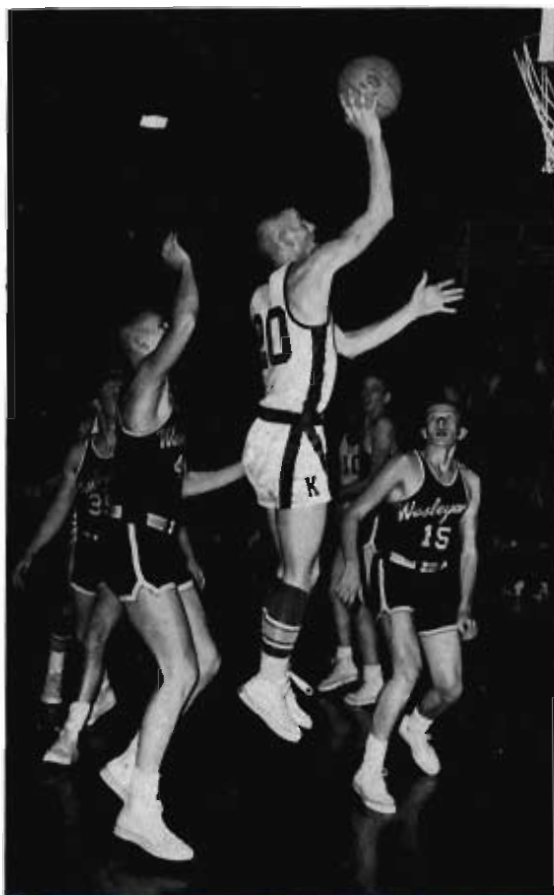

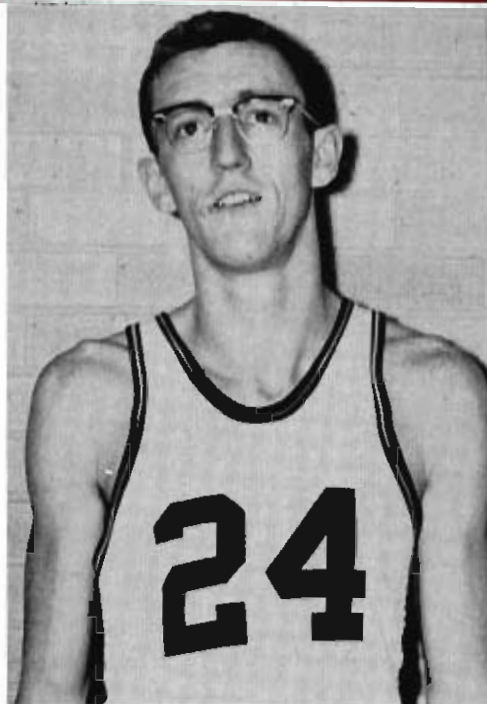

Gary Mason, Guard

Antelopes Cage Wildcats, 69-61

NSC, ice cold, at first, getting only 8 points during the first 10 minutes, was saved by excellent bench strength which sparked the NSC offense. Outshot from the field, NSC relied on free throws and hustle to down Wayne. Kearney had to rely on two rallies, one at the end of each half, to win.

Benson, Hinkle, and Haun were the scoring leaders who helped overcome an 18-8 Wayne lead in the first half and later turned the trick when Wayne led 55-53 late in the game. Benson took scoring honors with 16 but had his poorest night at the charity lane as he hit 3 of 7 chances. Haun hit 15 with some gift tosses in the final minute. Hinkle used his hook shot with good success to add 12 points.

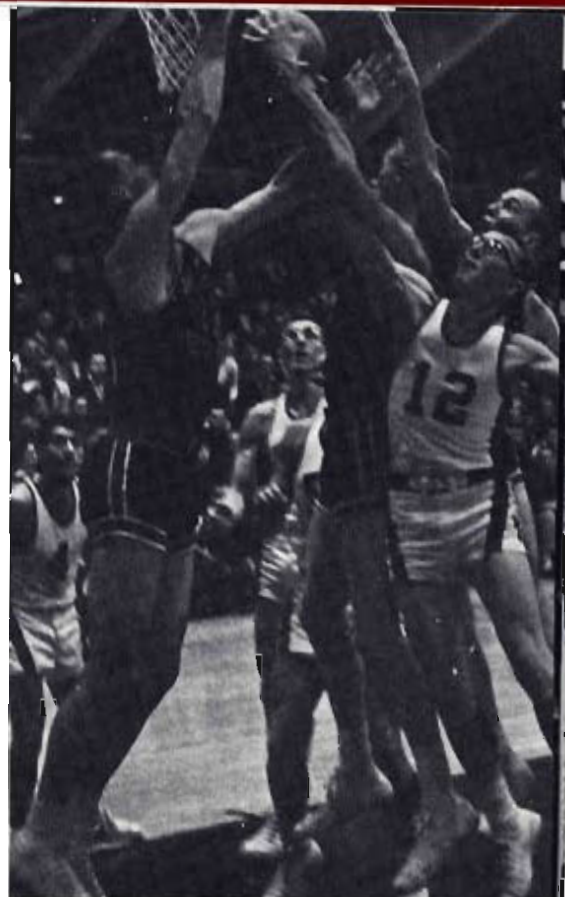

Harry Boss seems to be low man on the totem pole in the struggle for this rebound against Wayne.

Antelopes Drop First Conference Game to Peru, 89-66

Lacking the height needed to cope with 6'8" Peru center Bob Bittenbaugh and plagued by another cold evening from the floor, Kearney tasted its first conference defeat at the hands of the Peru Bobcats.

The Bobcats jumped to an early lead of ten points which NSC could only cut to 40-46 at half time. The initial ten minutes of the second half saw Peru burn the nets for 23 points while holding NSC to 10 left Peru holding firm control of the remaining minutes.

Haun was high for the Antelopes with 15. Benson was the only other NSC'er to hit double figures with 11 points.



Nelson Hinkle stretches for the tip on this rebound.

Dennis Snell, Guard

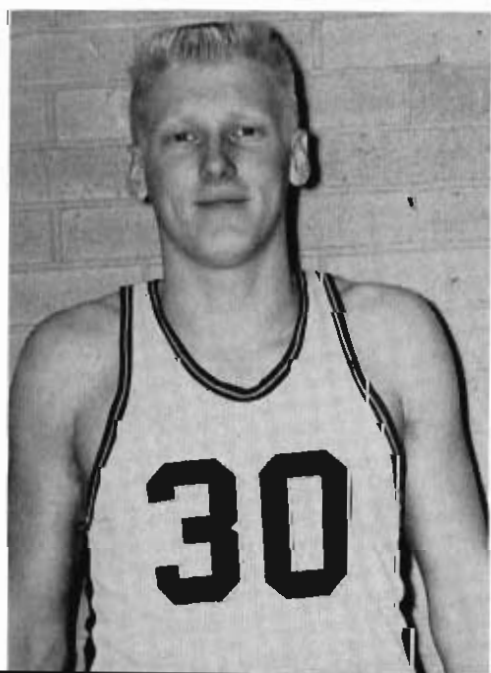

Henry Dicke attempts to block this Wildcat shot as Haun and Benson wait for the rebound.

Hinkle flips in two more points with his hook shot.



Broncos Sting Antelopes 78-69

NSC traveled to Hastings in an interdivision contest only to absorb a 78-69 defeat at the hands of the Hastings Broncos. The loss marked the second Antelope setback in seven conference starts and left the season mark at 10 wins and 4 losses. The Broncos broke a 37-37 halftime deadlock to upset the favored Antelopes. A migration of NSC followers packed the Hastings Gym in support of their team only to watch an inspired Hastings club, led by Walt Hamlett, stop a NSC rally that left the Antelopes down 60-62 to take the "Big One." Eldon Benson led the Antelopes with 20 points, Mason collected 11, and Haun 16.

Jerry Bowden, Guard



Roland Anderson, Forward

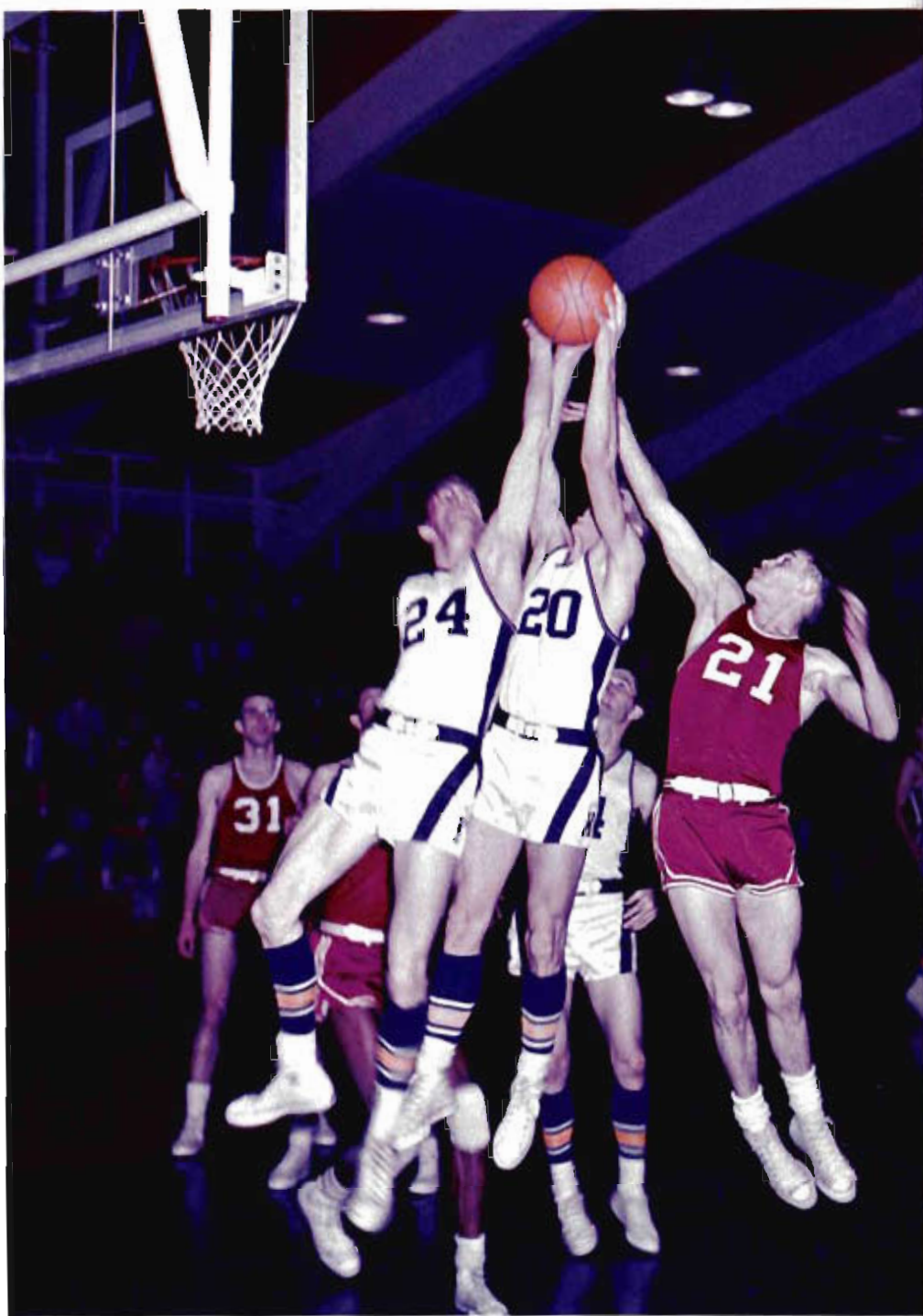
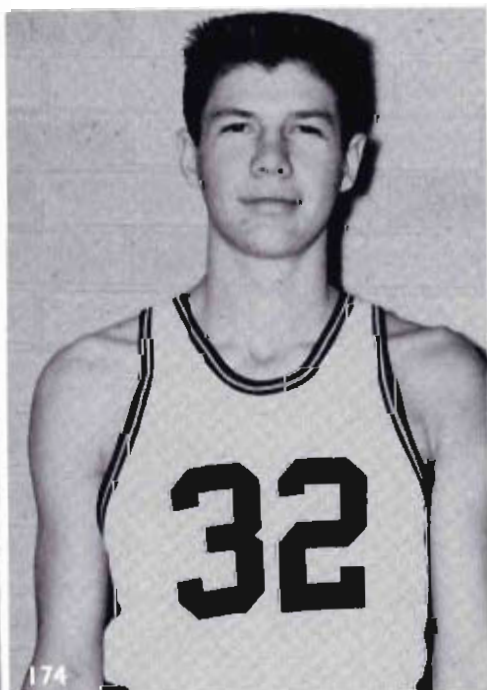

Antelopes Clip Eagles Twice, 77-74; 85-71

Playing host to the Chadron Eagles, the NSC cagers unleashed a nine point spree late in the game to overcome a Chadron lead and win over the Eagles 77 to 74. A near capacity crowd got its share of thrills as the lead changed hands 16 times and the score was tied 12 times.

With the Eagles leading 32-29 at half time, the Antelopes struck back with a demonstration of shooting and hustles which marked the team this season. After CSTC led 61-60, Hohnbaum and Staehr hit nine straight points to put the NSC'ers in the lead to stay. Red Boucher hit a free throw in the last minute of play to cinch the victory. Haun hit 14, Staehr, 13, and Benson and Hohnbaum each had 10.

In a Saturday afternoon tilt, the Antelopes easily dumped a tired Eagle outfit 85 to 71. Eldon Benson led both teams with 25 points. Other Antelopes scoring in the double figures were Mason, 14, Hohnbaum, 11, and Haun 10. The victory put the Antelopes into a first place tie for the conference league with the Peru Bobcats.

Defensive play was led by Gary Mason as he bottled up Chadron's Felix Sanford who had hit 28 points in the Friday night contest.



Tom Williams—Guard

Antelopes Stung by Doane 93-90

On the road again NSC dropped their third conference game and fifth game of the season, all losses sustained away from the home court.

The Antelopes, down nine points at the half, and still down ten with 7:50 left to play, began to break up the Tiger stall and crept within one point 91-90 on a shot by Haun with only one minute left. Doane lost possession but Kearney missed on a last second effort. Velloff gained possession for Doane and collected his 20th free throw attempt which he made to leave the final score, 93-90. Velloff led Doane with 31 points, 17 of which were on free throws. Benson, NSC's leading scorer, had 18, Gary Mason hit 14 points in the first half, but could add only two in the last half for a total of 16 and Tom Williams, playing a fine game in the second half comeback, hit 16 points.



Nelson Hinkle lays up two points against Peru.

Marvin Miles—Guard

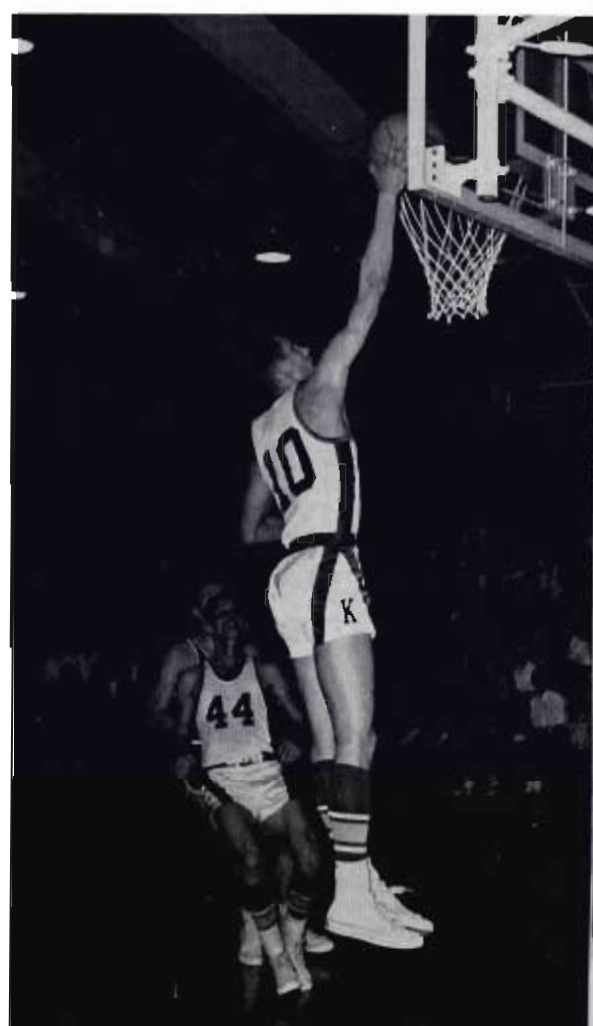

Gary Hohnbaum stretches for two easy points against the Peru Bobcats.

NSC Edges League Leading Peru 72-71

NSC edged the Peru Bobcats 72-71 in a game played on the Antelope home court that will be long remembered by the packed auditorium. The lead changed hands 19 times and was tied on 16 occasions in the hard fought contest.

Although the entire NSC team deserves the label of "Hero" the wreath of laurels would have to rest upon the head of Nelson Hinkle who hit the last three goals for NSC and the final one came at the buzzer on a tip in of a shot by Benson.

Another big reason for the victory was the fact that Bob Buttgenbach was held to 10 points and Larry Rathe was held to nine, these two Bobcats were good for 46 points in the earlier contest.

George Haun provided the outside shooting for Kearney and led the Antelopes with 20 points, Gary Mason collected 14, Benson 12, Hinkle 11 and Dicke hit five.

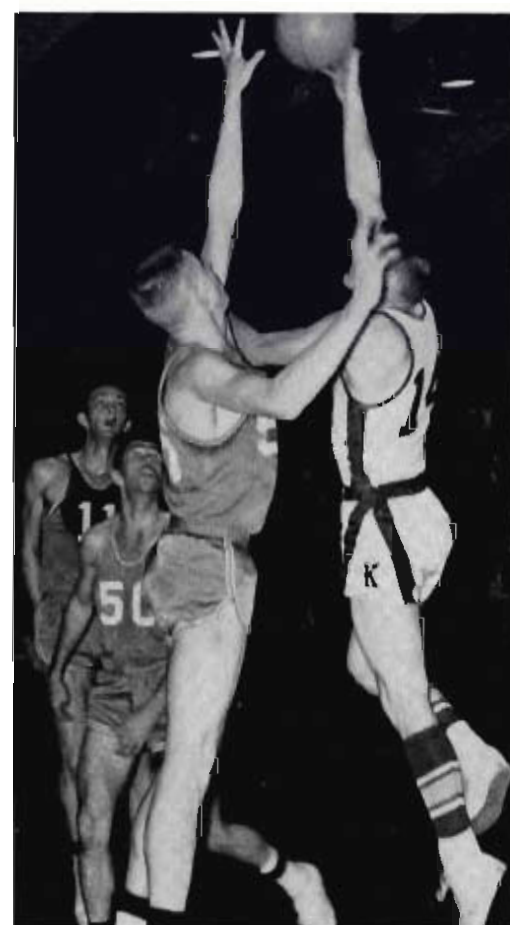

Hinkle uses his "soft touch" hook shot for this basket in the Peru game.

Wesleyan Wins in Fading Seconds 69-67

NSC victory over Peru in a thriller in their last contest lost a thriller to Wesleyan in a game played at Wesleyan.

The Antelopes down 64-58 with six minutes left caught their hosts at 64 all on a three point play by Eldon Benson and went ahead 66-64 on a bucket by Dicke. Three straight charity tosses put the Plainsmen on top 67-66 where they began a stall with two minutes left. Haun intercepted a pass and tied up the game on a foul shot with one minute left, Wesleyan grabbed the rebound on the second shot and stalled for a final shot. The shot sailed through the hoop with only two seconds left for a 69-67 victory in favor of the home team.

Benson was high for Kearney collecting 16 points before fouling out with three minutes left. Dicke hit 10 points, Hinkle and Williams 9 each and Boucher seven.

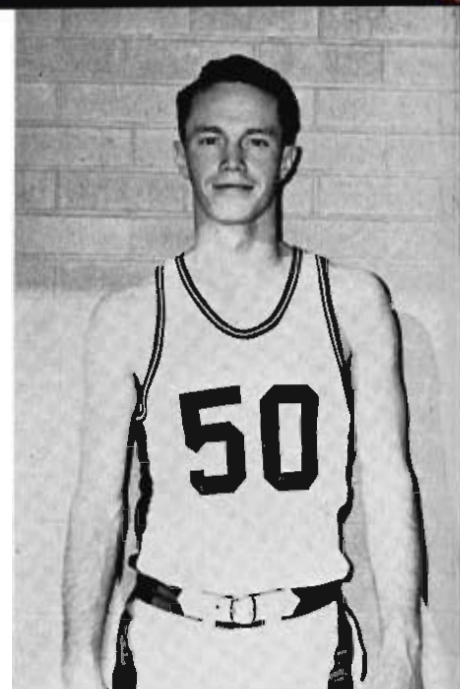

Alan "Red" Boucher
Guard



Tom Williams attempts a shot from the corner over the outstretched hands of two Wesleyan defenders.

Hank Dicke, Center

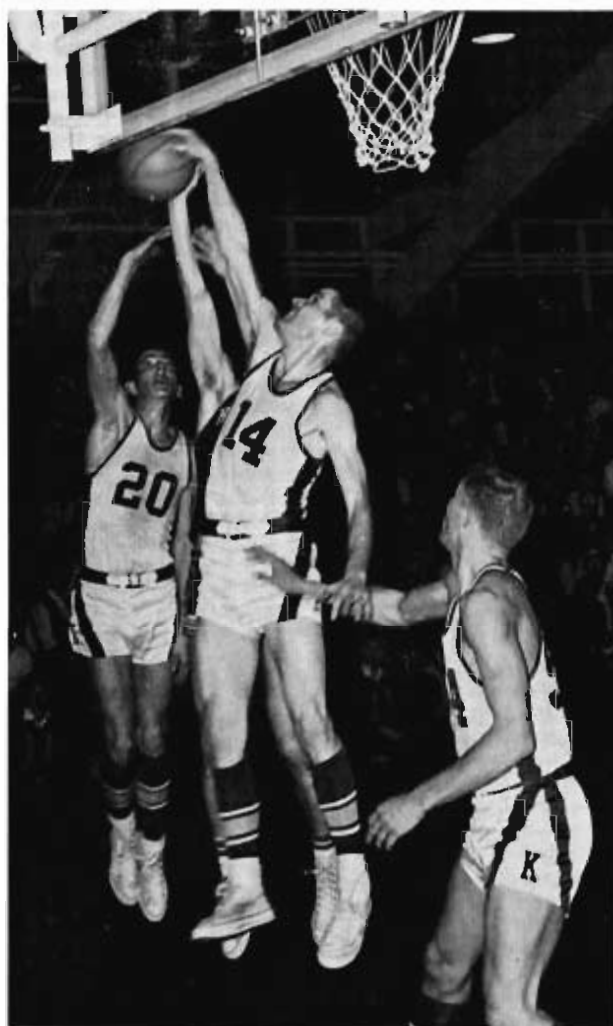

Benson and Hinkle combine to block this shot by an unidentified Wesleyan player. Dave Staehr stands by.



Eldon Benson goes up for a rebound as Gary Mason watches.

Antelopes Take Revenge on Broncos 78-73

The Antelopes of NSC, down by as many as 11 points, staged an electrifying comeback that dumped the Hastings Broncos 78-73.

The sensational rally engineered by Nelson Hinkle and Eldon Benson, who together amassed 44 points, brought the huge crowd to their feet through almost the entire final five minutes of play.

Hinkle playing another outstanding game lit the fuse under the Antelope attack which saw the Antelopes come back from 41-52 to tie the Broncos 58 all within five minutes. Hinkle hit ten of the Antelopes 17 points during the rally. From this point Benson took over, with NSC ahead by one Benson fired 12 straight points to push Kearney ahead 74-62. This spree supplied the cushion to withstand any final effort by the Broncos.

The win gave NSC a perfect 8-0 home record. Benson playing a tremendous second half led the Antelopes with a total of 26 points, Hinkle had 18, and Haun 11. The win marked the final home appearance of two fine senior stalwarts, Nelson Hinkle, George Haun, and Tom Williams.



Antelopes Lose Finale to Wayne 88-86



George Haun scores two more for the Antelopes in his final game as an Antelope.

Gary Mason drives in for a basket against Midland.

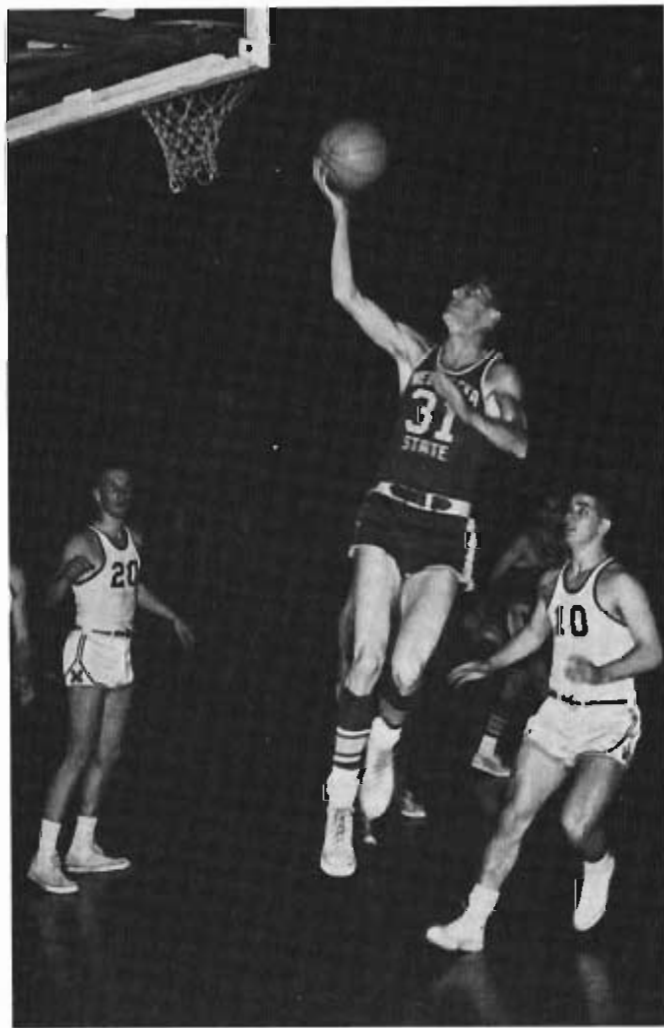

NSC closed a phenomenal season by losing all away games, while winning all home games for a 12 win and 7 loss season record. The final conference game played at Wayne saw the Antelopes once again lose by the narrowest of margins. This time it was a three point play by Wayne Freshman Dave Goede in the final five seconds which gave Wayne the margin of victory.

NSC led 43-42 at the half but Wayne jumped out in front early in the second half by six points and enjoyed a comfortable margin until late in the game.

Both clubs hit well from the field but NSC hit only nine of 17 from the charity stripe. In addition Wayne grabbed 51 rebounds to only 31 for Kearney.

Benson led the NSC attack with 17, Hinkle followed with 14. Hank Dicke playing his finest game of the season hit 14 and Harry Boss, igniting the late drive connected for 13 points.

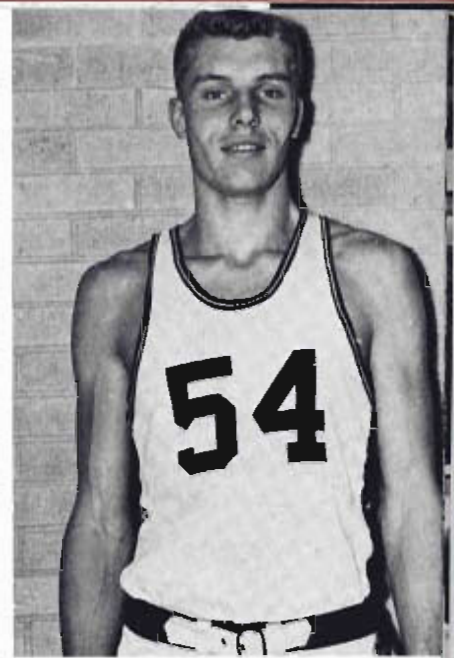

Dave Staehr—Forward

Benson Named to All Star Unit

Eldon Benson leading scorer for the NSC Antelopes was named to the first unit of both the World Herald and the Lincoln Journal-Star. Benson transferred from Fairbury Jr. College where he was the most outstanding player in that conference. Named to the second unit were George Haun and Nelson Hinkle.

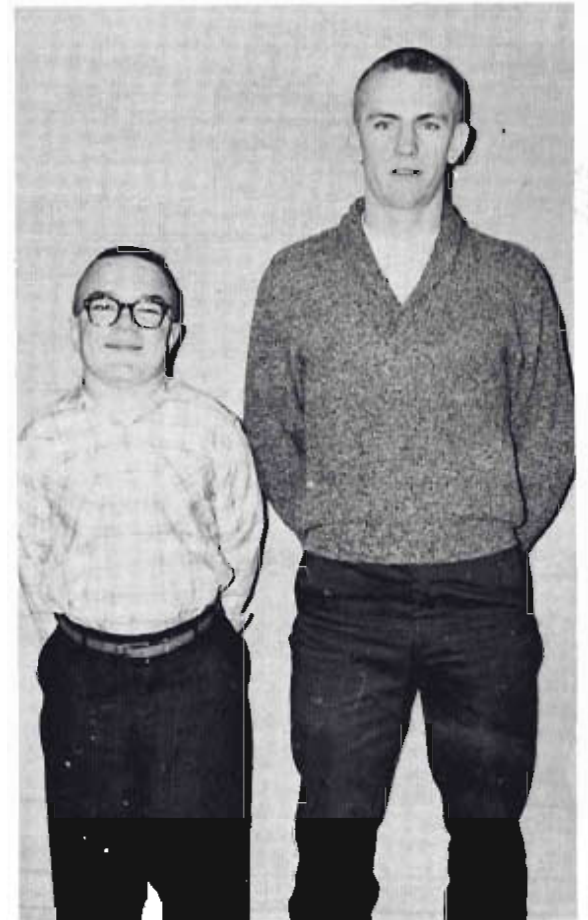

Student managers for the Antelopes were Ronnie Pounds and Larry Moore, both did an outstanding job for the Antelopes.

NSC Downed in Playoffs 83-78

In the National Association of Intercollegiate Athletics District 11 playoff Nebraska State College was downed by the powerful Midland team 83-78. The game played at Lincoln found Kearney leading by as much as 11 points before intermission and holding a 41-33 advantage. After the half Midland soon began to work on the Antelope lead and took the lead for good with 6:05 left in the contest.

The Warriors were led by Bob Frieze who whipped in 27 points. His 16 points in the first half kept Midland within striking distance of Kearney.

Gary Mason led the Antelopes with 17 points as he showed the taller Warriors that height is not everything. Eldon Benson hit for 16 and Gary Hohnbaum got 10.



Reigning as K Club queen for the 1960-61 school year will be Mary Mosloy, Ong senior. Joining her at the K Club dance are K Club sponsor R. D. Hauver, attendant Brenda Olson, Mary, Janet Hoon, and K Club president Doug Marcy.

1961 Track and Field Schedule

March 11	Colorado Indoor Meet	at Boulder
March 18	Kansas State Indoor Meet	at Manhattan
March 24	Nebraska Wesleyan Dual	at Kearney
April 15	Kearney Relays	at Kearney
April 19	Fort Hays Kansas Dual	at Kearney
April 21-22	Kansas Relays	at Lawrence
April 25	Wayne State Teachers Dual	at Wayne
May 4	Wichita, Fort Hays Triangular	at Hays
May 9	Doane Relays	at Crete
May 12	Teachers College Meet	at Kearney
May 18-19	Nebraska College Conference	at Hastings
May 27	Air Force Academy Dual	at Kearney
June 2-3	NAIA Meet	at Sioux Falls

"It's Fun to Run With the Champions" Nebraska State College track team will be fighting for its eight consecutive Nebraska College Conference title this spring. Also, the squad will be striving to keep intact the record of never having lost to a Nebraska opponent during that period.

Coach Charlie Foster was greeted by a turnout of 130 men as track season opened. He will probably need all the men as this year's schedule is the most ambitious in college

history. The addition of the Air Force Academy to the schedule gives the Antelopes a taste of big college competition while giving the men something to train and compete for.

Gone are such all time greats as Larry Snell, one mile and two mile record setter, Jim Jacobs, college record holder in the shot put and many others.



Francis Hircock, NSC's veteran shotputter, took first place gold medal in the Colorado Indoor Meet at Boulder with a put of 53 feet 1¼ inches to defeat college and university opponents.



Discussing how things are going in the NCC track meet last year were Coach Charlie Foster and Coach Bob Hauver and photographer Don Briggs. Walking past is Hastings coach Tom McLaughlin.

Tracksters Enjoy First Places in Indoor Meets in March.

Out for practice in early February were returning lettermen Chuck Simon (and in background, Chuck Bolton) in the javelin event.



Vaulting 14 feet was good for the gold medal at the Colorado Indoor Meet for Beanie Lawrence. He tied for second in the Kansas State Indoor Meet in Manhattan a week later.



No track meet could be successful without the student assistants who do so much to keep the NSC meets running smoothly. Helping are these men—Mike Heaton, Wayne Casper, Roger Loschon, and Paul Peterson.



Running in the Colorado Indoor in the mile relay are Gary and Larry Sohrweid, NSC's twin runners.

Another pole vaulter and sprinter for coach Foster's squad is junior Steve Kraus who also doubles on the football team.

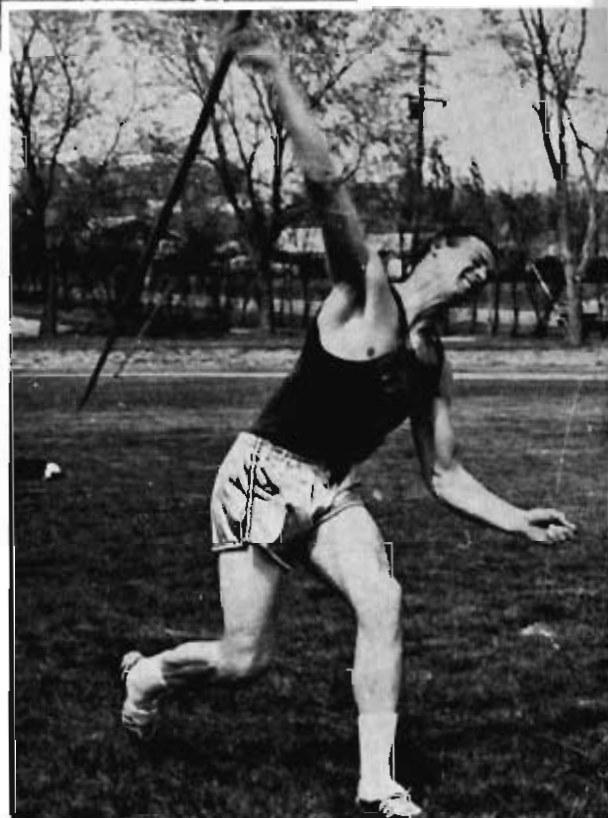

Another letterwinner in the javelin competition is Gary Welton, also a football and basketball monogram winner in previous years.



Setting the pace in the CU mile is Larry Moore.



Winning the preliminary heat in the CU Indoor Meet is Bunny Cobbs, Ft. Hays flash as Al Satterly and Dean Miller, NSC twosome place second and third.

Competition Against Bigger Teams Improves Team's Abilities



A frosh find was Howard Killion in the spot put.

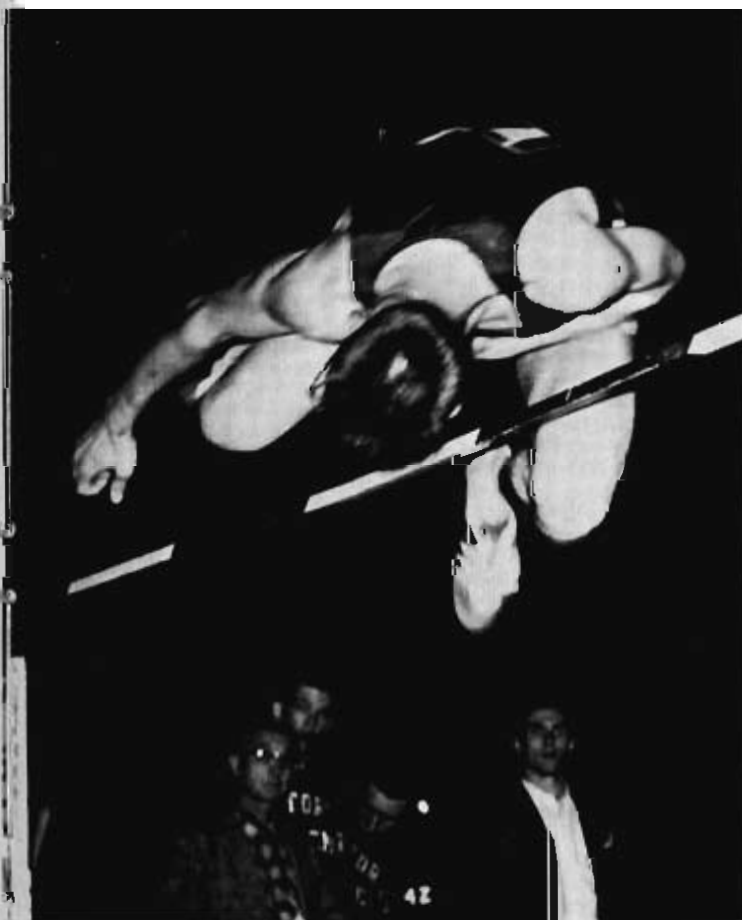

Over at 6 feet 2 inches is Milt Shrader who placed both in the CU Meet and in the Kansas State affair.

Martin "Tuck" Mason, record holder in the 880 kept up his assault on the marks again this year.

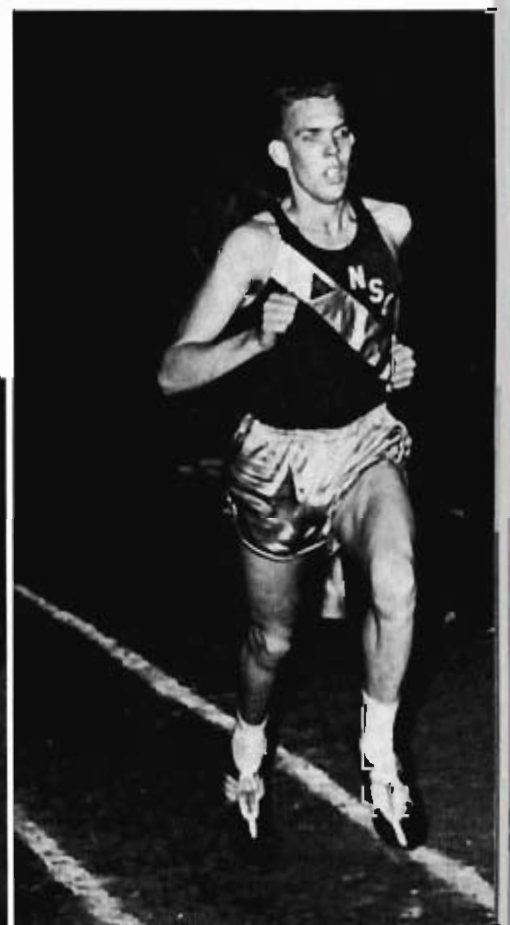

Out all alone in the 880 at the CU Meet is Ward McGowan, also a cross country runner.



Tom Williams, Hurdles, Broad Jump



Dan Barry, Discus, Shot



Chuck Bolton, Javelin



Chuck Simon, Javelin



George Haun, Sprints, Hurdles



Gary Mason, High Jump



Henry Dicke, Hurdles



George Labenz, Hurdles



Gary Myers, Hurdles



Daryl Broberg, Middle Distance



Milt Shrader, High Jump



Glen Hovie, Middle Distance

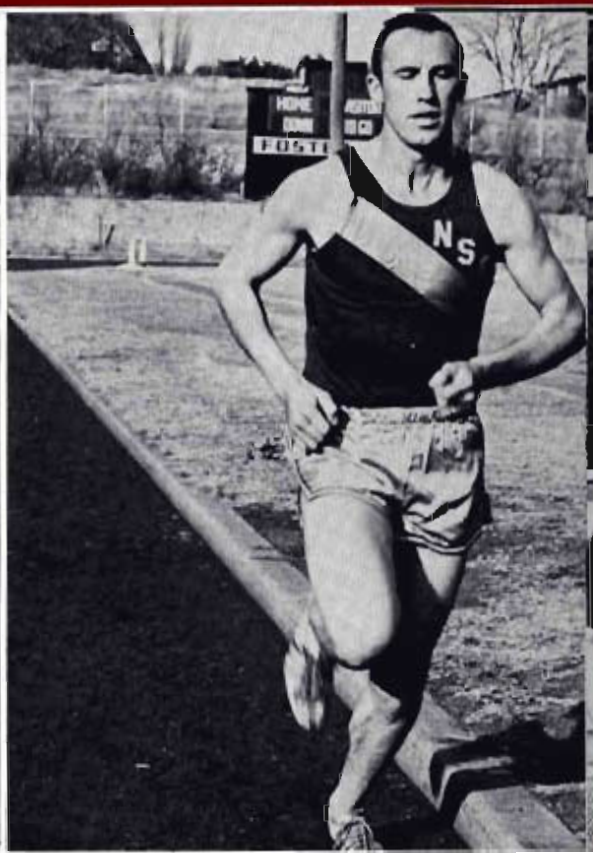

Gary Shubert, One, Two Mile

Veteran Lettermen Boost Antelope Hopes Again This Spring



Dick Johnson, Broad Jump



Larry Moore, Distances



Phil Dean, Middle Distances, Distances



Steve Peratt, Sprints



Gary Duranski, Distances at CU Meet.



Bob Haley, Hurdles



Corky McConnell, Distances at CU Meet.



Jim Irwin, Discus



Jerry Bowden, Javelin



Dick Lammers, Pole Vault



Dick McConnell,
Hurdles



Gary Duranski,
Distances



Al Satterly,
Sprints



Clark McConnell,
Middle Distances



Ed Koester,
Sprints

Bumper Crop of Freshmen Gives Team Bright Look for Future

This year's freshmen on the NSC track team brought smiles to the faces of the coaches as they watched the fellows work out before the first matches began.

Spring came early this year. Most of the pictures on this page were taken on Feb. 1 as the temperature was 65. Several of the men participated in cross country last fall and seven frosh earned letters in the harrier competition and should make NSC hard to beat in the dis-

tance races.

Of course, many frosh not pictured will be on the team as the season progresses. It is most difficult to forecast track winners in February when the track pages are sent to the printer.

Nearly all the men were winners or runners-up at the Kearney Invitational before they enrolled at NSC. They join the upperclassmen in saying, "It's Fun to Run with the Champions."

Mike Johnson, Broad Jump, Sprints



Phil Stineman,
Distances



Dick Bowden,
Distances



Gil Carranza,
Distances

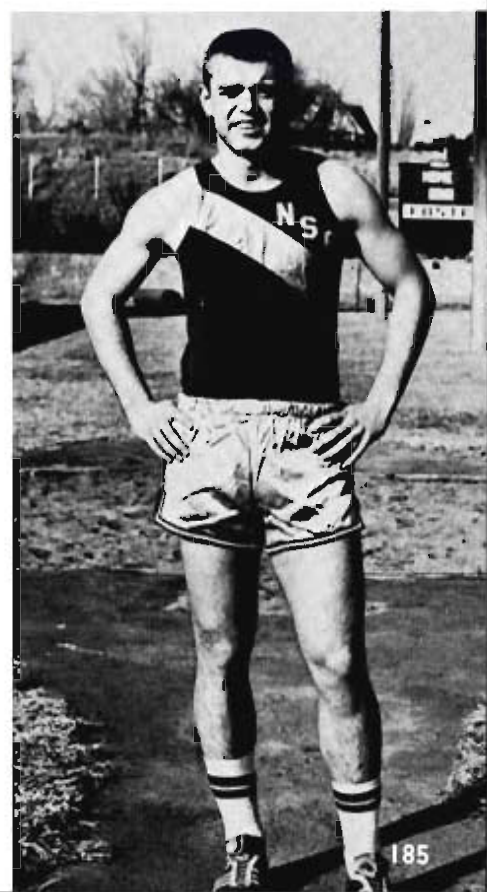



During the 50th Anniversary Kearney Invitational Track and Field Meet, 25 veteran track coaches were presented Coaching Awards and plaques.

Honored were Roy Bassett, Wayne Binfield, George Brown, Leland Copeland, Bill Gallagher, Virgil Ferguson, Bill Gogan, Joe Greeno, Bob Hauver, Ed Hoenfler, W. G. Hendrickson, Max Hester, Virgil Korte, Jess Keifer, Bob Lewis, Les Livingston, Galen Moyer, Marion Marrow, Art Ronhoude, John Rumbaugh, Bill Stephenson, Mark Russel, Ray Westover, Edsel Wibbels, Allen Zikmund, Darrell Yentes, and Dutch Zorn. Two veteran sports writers, Gregg McBride and Bill Madden were also honored.

College Honors Veteran Track Coaches



Surprising one another—Coach Foster gives President Cushing a plaque in honor of his work for all sports in Nebraska—Then President Cushing announces that the name of the College Field will hereafter be Foster Field.

The two mile relay team in action last spring.

Passing the baton is Larry Sohrweid to Gary Sohrweid; from Gary Sohrweid to Jerry Journey; from Journey to Martin Mason; and the finish by Tuck Mason.





WRESTLING SQUAD—Back Row: Richard Bonham, Harvey Fisher, Larry Hohnholt, Bob Stillmock, Jon Shurigar, Don Hather, Gordon Printz, Bill Olsen, Coach R. D. Hauver. Front Row: John Lecher, Dick Johnson, Bill Wilson, Ron Fehr, Dennis Landers, Richard Touney, Gene Lammers, Gary Wit.

Wrestlers Enter Inter-Collegiate Competition

Gary Decker, Chadron ace, keeps atop of Dennis Landers enroute to a fall.

Antelope wrestlers dropped two meets to Fort Hays and tied one and lost one to Chadron in the first year of grappling competition. Don Hather won all his matches to be the top winner. With all 15 men on the squad underclassmen, prospects look bright for next year's team.

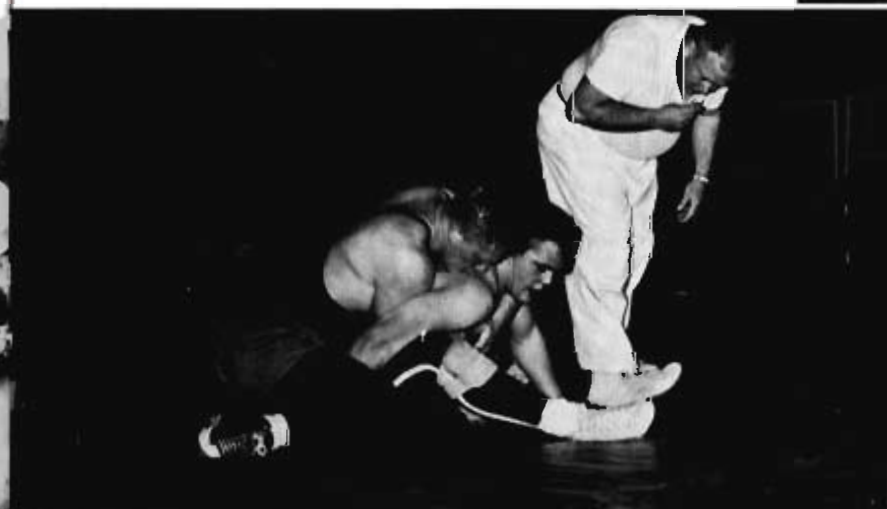

Bob Stillmock has the better of the match here although Walt Sturman won the match.



Dick Johnson puts the pressure on his Chadron foe as he won his match.



Virgil Falter

Last year's golf team was beset with bad weather in every meet. The Nebraska wind seemed to know when a golf match was planned.

From last year's squad, Bob Doyle and Bill Geisler are not playing this year.



Bob Doyle



Bill Geisler

Golfers Schedule Five Matches



Golf coach Les Livingston scheduled five dual matches for the Antelope linksmen plus the NCC conference meet at Hastings.

A home and home meet with Fort Hays and Hastings was played and a meet was held with Concordia.

Aspiring for the team were Jerry Mangels, a two-year letterman, Bob Wedge, who has earned three letters, Ivan Adams, Virg Falter, and Larry Johnson, all one letter winners, and Dave Gabbert, Denny Christensen, and Joe Haugan.

Bob Wedge



Jerry Mangels

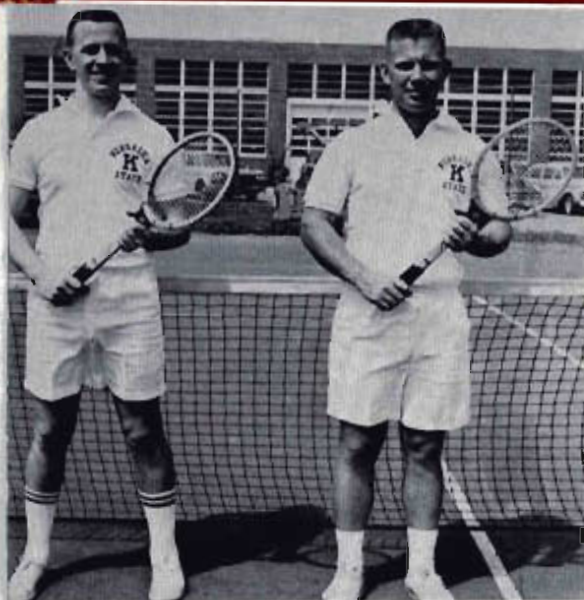

Larry Bowker and Tom Smith

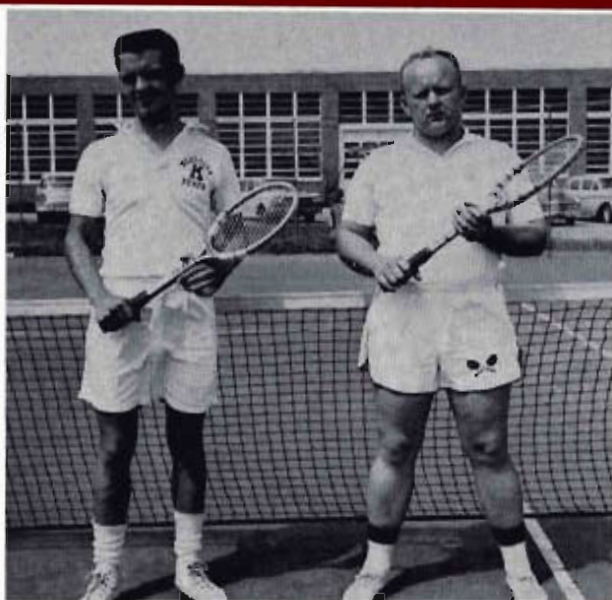

Jerry Taylor and Gail Cane

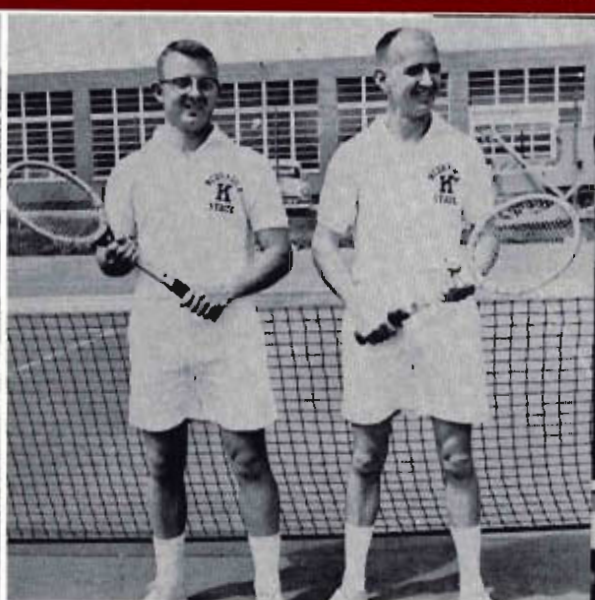

Leo Wax and Jerry Anderson

1960 Tennis Team Fails to Equal 1959 Team's Record

Coach Les Livingston was faced with a graduation depleted team roster when he greeted the racketeers after basketball season ended. The 1959 team had won the NCC first place trophy for the first time in many years.

The 1960 squad lacked experience and was beset with illness in strategic meets.

For this spring, Coach Les faced a team with even less experience although he was pleased that Larry Joe Marshall, former Kearney High whiz was out for the team.

Added to Marshall and other frosh, he had letter winners Jerry Anderson and Jerry Taylor and for part of the season, senior Gail Cane for a nucleus for a team.

Other men on the roster were Dan Hirshfeld, and Dick Mehood.

Meets were scheduled with Hastings, Fort Hays, each on a home and home basis and with Nebraska Wesleyan in addition to the conference meet at Hastings.



1960 TEAM—Larry Bowker, Tom Smith, Jerry Taylor, Jerry Anderson, Leo Wax, and Gail Cane.



THE WINNERS—THE ALLEYCATS . . . Back Row: Gary Myers, Noel Olin, Jim Barth, Bill Stott, Merlin Lawrence. Front Row: DeWayne Thorell, coach, Bill Nickel, Jerry Livinghouse, Steve Kraus, and Whit Hensman.

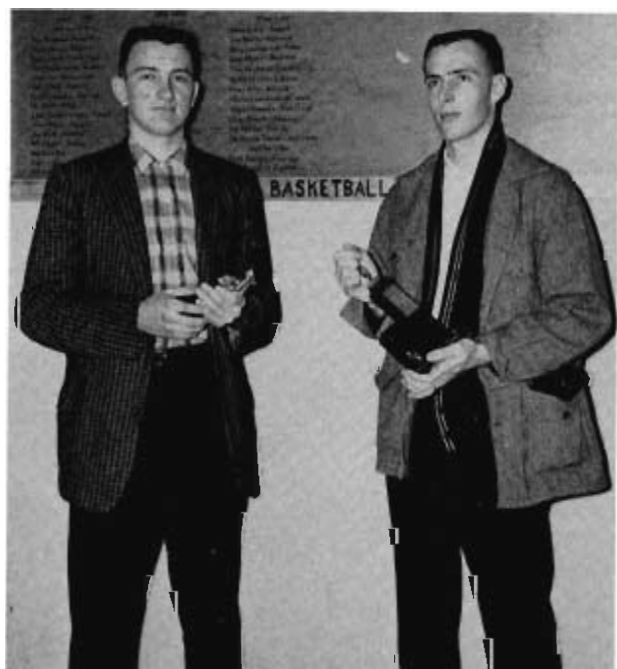

Thirty four teams with an average of ten men per team were in the 1960-61 Intramural Basketball League this year. The team were divided into four leagues for playing purposes.

Winning team in the National League was the Alley Cats, in the American League was the Cal Golds, in the Western League was the Knights, and the Ivy League was the Untouchables.

In the double elimination tourney to end the season, the Alleycats swept through the 14 game routine undefeated to gain their third consecutive title in the intramural race.

Dick Butolph was leading scorer in the Western League with 198 points; Jim Rundstrom, American League, 191 points; Gil Quadhamer, Ivy League, 135 points; and Bob Gilroy, National League, with 110 points.

Chosen as best player in the Intramural League were Dale Smidt and Noel Olin. Selection was done by officials and referees.



On hand to jump for the first tip in the 1960-61 Intramural League were Bob Beavers (7) and Chuck Newman.



Going in for a layup is Gary Kruse of the Phi Tau Joker team in the opening game of the season.

Intramural Basketball League to Be Joined by Other Intramural Sports Next Year.

The RUNNERSUP—THE CAL BLUES . . . Back Row: Coach Frank Russell, Bob Peck, Bruce Christenson, Charlie Meyer, Bruce Zobel. Front Row: Harry Gustafson, Gil Quadhamer.



191



Leading scorers in play this year were Jim Rundstrom, 191 points, and Dick Butolph, 198 points in 8 and 7 games respectively.

Baseball Is Added to Sports Curriculum

In order to give Nebraska State athletes a more rounded curriculum and offer more varsity competition, baseball was added to the curriculum for the first time this spring.

Hired to be baseball coach in addition to his teaching duties and being assistant in football and basketball was Bill Giles.

Mr. Giles is a graduate of the University of Nebraska and was coach at Bertrand and Norfolk before joining the college faculty. He earned two letters in football and three in baseball at the University.

Weather held up spring practice so that no pictures of team members could be obtained. Nearly seventy men reported for practice on March 1 and Giles had a difficult time in paring the turnout to the 25 allowed on the team. At deadline time, 50 men were still vying for team positions.

Depth at all positions appeared to be good with nearly all men freshman and sophomores giving promise of good teams in future years also.

Most of the men had previous experience on Legion ball teams and many had played on town teams in this area.

Before the final cut, 12 men were on the pitching roster. Included were Kirk Arterburn, Joel Becker, Marvin Casper, Paul Ellis, Jim Hand, Don Kruse, Jack McMahon, Gary Mason, Paul Norblade, Wayne Rudolf, Jim Shepard, and Bill Stott.

Trying out for the catching spot were Harry Boss, Bill DeBrie, Gerald Dunlap, Mike Fitzpatrick, and Ron Hall.

Four men were making a try for the infield positions. At first—Emmett Brown, Larry Callen, LaVern Haefele, and Larry Most. Second base—Virgil Falter, Dick Hollinger, Dale Smidt, and Dan Young. Third Base—Roland Anderson, Larry Jess, Don Hather, and Jerry Felker. Shortstop—Joe Greeno, Keith Nelson, Joe Coble, and Larry Johnson.

Outfield candidates were Jim Barth, Allen Boucher, Drue Gellatly, Gene Hill, Jim Holechek, Jim Marco, Gary Mohrman, Dave Staehr, Sterling Troxell, Kent Wise, and Wayne Wolfe.



BASEBALL SCHEDULE 1961

HOME GAMES

Sat., April 8 . . . Chadron
Sat., April 22 . . . Peru
Sat., May 13 . . Wesleyan

AWAY GAMES

Sat., April 15 1:30 p.m. Wayne
Fri., May 5 3 & 7 p.m. Hastings

All Home Games are Doubleheaders
Starting at 1:30 at Memorial Field

Greeks

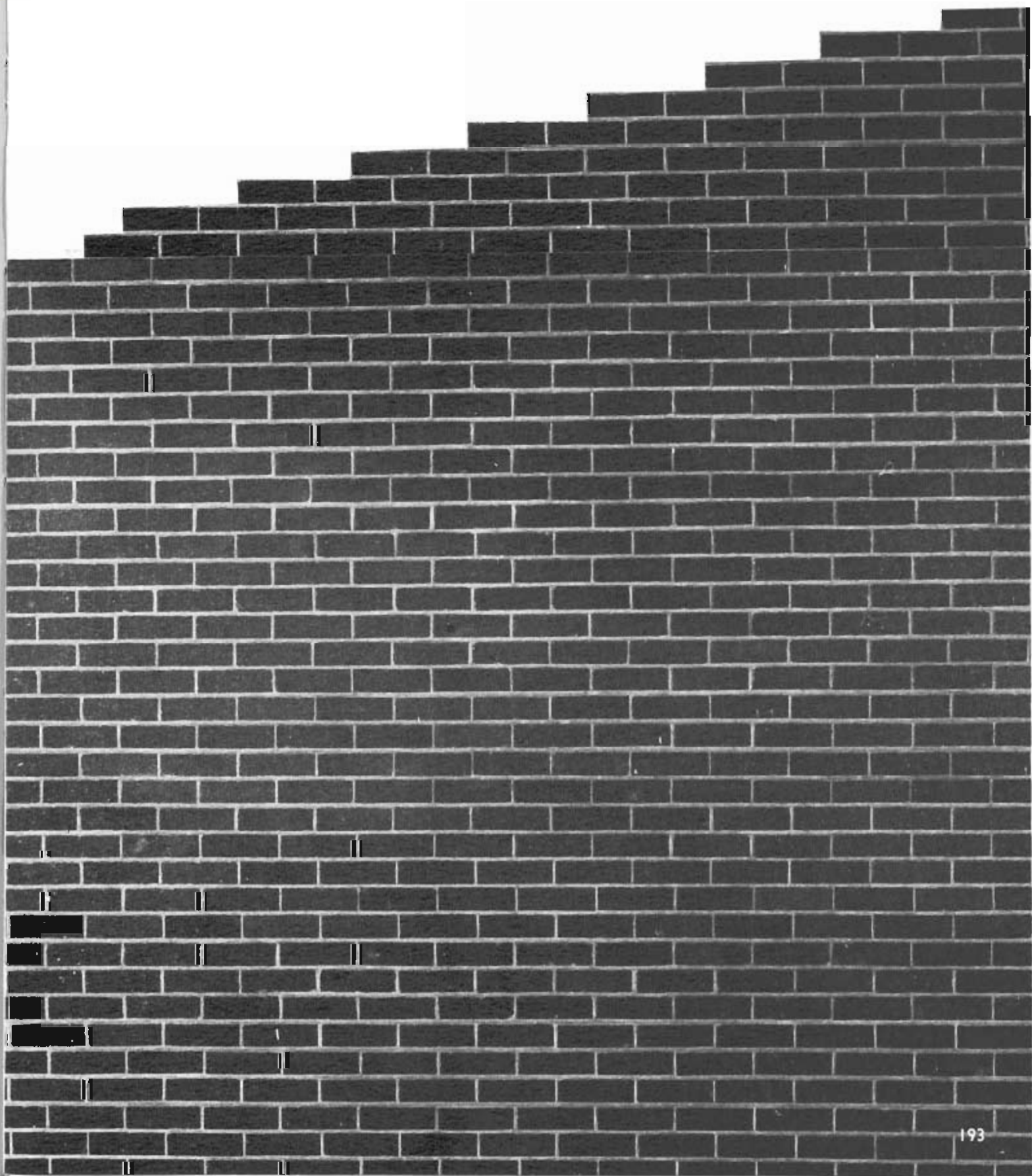





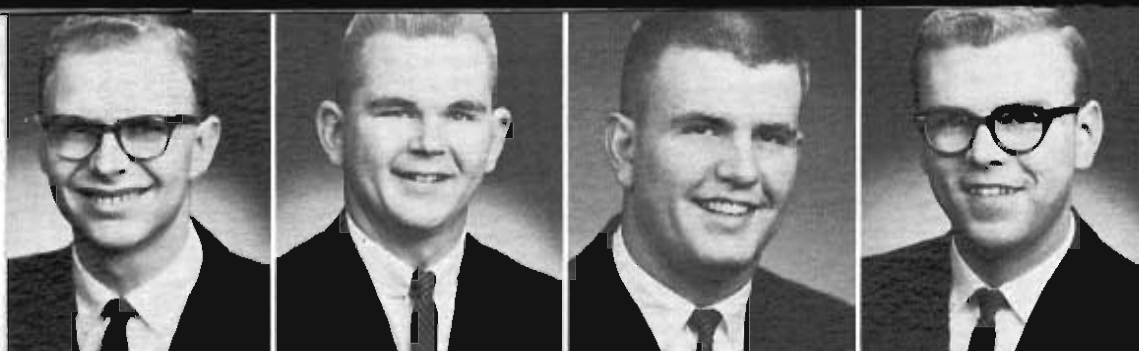

Charles Bauer
Leonard Warner
Larry Theis
Kenneth Kroeker



Roger Stuhmer
Jim Larson
Dennis Hiser
Dick Ingram
James Brown



Donald Hickman
Keith Stutheit
Jon Schultz
Ernie Wiles
Rich Bonham



Ron Mousel
Thomas Sutherland
Dewitt Harouff
Jerry Taylor
Henderson Galbreath



Gary Haller
Harold Menagh
Paul Peterson
Jerry Houlden
Bob Stillmoeck



Barry Sherman
John Payne
Bob Nielsen
Vince Brumer



Front Row—Vic Larsen, Tim Greenlee, Fred Loos, Gene Schleuter.
Second—Gene Hokom, Doug Long, Gordon Printz, Bud Gibson, Gordon Larsen.
Back—Stan Spomer, Lee Swanson, Galyn Lind, Fred Richardson, Marvin Miles.

Scholarship Award Developed by Sigma Nu

Organized in 1956, Sigma Upsilon Nu Fraternity is founded upon the principle that man is entitled to freedom of thought under God.

Sigma Nu's are active in all phases of college life. In 1958-1959 and 1959-1960, the organization captured the scholarship plaque, awarded to the fraternity whose members accumulate the highest average of honor points.

Formal rushing for Sigma Nu begins each year with the informal Swamp Stomp. Prospective pledges were invited

to a smoker to better meet the members and for members to meet them. Those who pledge Sigma Nu help present the dignified side of fraternity, the spring formal. Evening in Paris is the theme of the event. This year twenty-three men were chosen to become members of Sigma Upsilon Nu.

This year the fraternity developed a half-tuition scholarship to be offered each fall at the Homecoming dinner to some member of the preceding year's pledge class.



Front Row—Dean Hiser, Larry Hall, Keith Nelson.
Second—Bob Hippe, Don Fenwick, Jim Griess.
Third—Gordon Harrach, Ted Griess, Kendall Meyer.



Judy Bator
 Marlene Smith
 Janet Edson
 Janet McFadden

Jane Eversoll
 Jan Porter
 Jane Smith
 Marcia Alberts

Joyce Pedersen
 Jean Milne
 Judy Walters
 Betty Davis

Judy Rodine
 Janet Hoon
 Sue Peterson
 Judy Hansen

Susie Parsons
 Janet Tombaugh
 Elaine Marot
 Sue Scaggs
 Carol Peters



Cals pledges are. Back Row, Dale Kastens, Kent Wise, Marlin Sekufers, Dean Miller, Ron Christensen, Drue Gellatly, Keith Wise, and Dan Kern. Third Row—Andy Olson, Terry Strange, Charles Young, Bob Haley, Don Christensen, Bruce Zobel, Gene Hill, Hart St. John, Tom Sheldon. Second Row—Don Niedt, Russ Schmaljohn, Dwain Thayer, Jerry Liennemann, Howard Hanson, Denny Christensen, Ted Lopez, Terry Larsen. Front Row—Lanny Jorgensen, Mike Johnson.

Cals Receive Largest Fraternity Pledge Group

Twenty-eight men elected to pledge Caledonian Fraternity this year. For them, as for other pledges, pledge season was an active period. Making paddles, organizing and holding functions with other Greek pledges, swap days, and various duties for the actives limited their free time for the six week period.

Purpose of the group, as stated at its founding in 1920 and as carried out by the present actives, is to promote friendship and brotherhood among the members.

For the Cals the social season was a busy one, highlighted by the Sweetheart Dance, the Bowery Ball, and the Cal-olympics.

Charlie Meyer headed the Cals first semester, and Dick James was elected presented for the second semester.



Charlie Meyer crowns Milrae Petersen as Caledonian Queen.

Thirty-Eight Pledges Choose Sigmas



Front Row—Judy Gray, Jan Butterworth, Connie Burtis, Linda Peck, Jo Thomas, Karen Meister, Jackie Chambers, Karen Harrop, Karen Monson. Second Row: Jackie Anderson, Roberta Cole, Sue Baumgartner, Dee Henke, Nancy Svoboda, Carolyn Keim, Charlotte Huston, Jackie Chard, Karen Ferris, and Connie Swanson.

With the largest pledge class, 38, the Sigma Theta Phi sorority proceeded to "shape up" their new initiates.

Aiming to create loyal friendship, high aims in life, and great social and individual freedoms, the pledge season was built around these goals.

Sigmas are active in college life. They participated in the

Homecoming parade, made signs for pep rallies, and took part in the sorority-fraternity Christmas sings downtown.

The main social events of the year for the Sigmas are the annual rush dance, The Ranch Dance; and the formal Butterfly Ball in the spring. Suzie Parson was the president this year.

Front Row—Freddie Knotwell, Susan Sautter, Judy Ingram, Virginia Rennie, Bobbie Ingraham, Gwen Welch, Milrae Petersen, Linda Rupp, Pat Bentham. Back Row: Gloria Traxell, Carole Davidson, Kay Otto, Carolyn Greenhalgh, Jessamine Johnson, Judy Miller, Marge Gronewald, Peggy Mason, Judy Hergensrader, and Lynne Yost.





Frank Russell
Harry Gustafson
Richard James

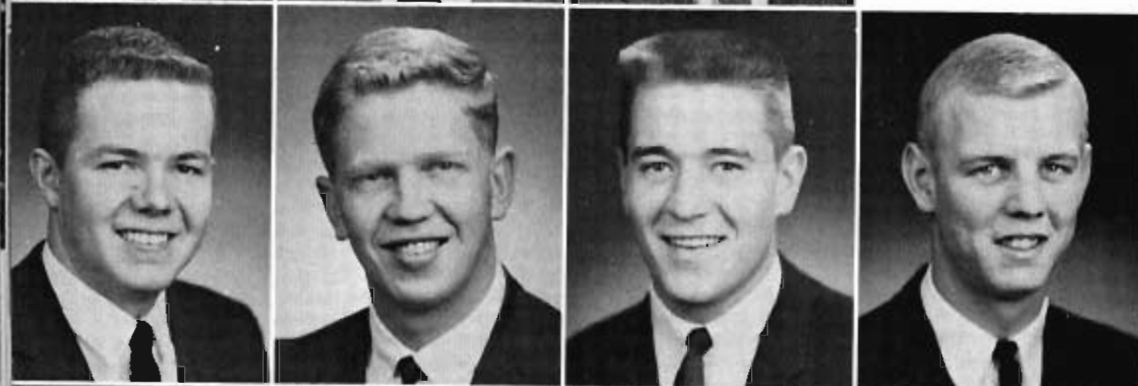

Ralph Beyersdorf
John Wenburg
Bruce Christensen
Gil Quadhamer



Pat Hughes
Jack Kniss
Bob Dahlgren
Bill Louthan



Charles Meyer
Calvin Thomas
Gary Larsen
Bob Peck



Bernard Ripp
Dale Schwartz
Duane Madsen
Larry Most



Don Envick
Roger Harrelson
Jerry Liveringhouse
John Clinch



Nancy Mitchell
Dot Larson
Bev Schmidt
Pat Courtright

Sharon Krusa
Viola Boyer
Brenda Olson
Nikki Hanna

Ann Brisbane
Juleen Darnell
Marge Borgman
Lee Ann Nelson

Marilyn Wright
Marty Weiler
Dev Damon
Karen Hennrichs
Jackie Hansen

Karen Kasha
Kay Berryman
Fran Schmidt
Lia Roethlis
Gwen Thomas

Ann Carnes
Judy Stoltenburg
Barbara Nelson
Michael Gilgen
Ann Chandler

Barbara Backman
Barbara Anderson
Karel Moyer
Karen Lueck
Nye Pehrson



Front Row: Elaine Thomas, Barbara Bergquist, Maxine Janitschek, Mary Marquez, Judy Connely, Karen Opitz, Juanita Rosenlof, Virginia Johnson, Nancy Rennecker. Second Row: Jolene Larson, LaRhea Swedell, Judy Hanna, Carla Wilson, Sandy Sanderson, Sandy Haskell, Delores Chramosta, Maggie James, Judy Jurgens. Back Row: Judy Reiter, Marianne Conner, Sandra Peterson, Beverly Johnson, Valerie Large, Dorsey Bodeman, Judy Price, Kathleen Reinertson, Fran Duffy. Not Pictured: Lois Driewer.

Kappas Initiate Twenty-Eight New Members

Kappa Alpha Phi is the youngest sorority on campus, being founded in 1956. The group operates with the purpose of upholding the highest ideals of womanhood.

Activities of the group are many and varied. Participation in the sorority-fraternity sing at Christmas time downtown and various social functions with the other Greeks highlighted the first semester.

The formal rush dance, Rhapsody in Silver, was held in December at the Crystal Room of the Fort Kearney Hotel.

Following this was the rush dinner. Pledge season with its many activities filled their calendar in March and April. The spring formal is the highlight of the social year. Many hours of planning and working are spent on this dance.

Annually the women hold a Mother's Day Tea, also.

Twenty-eight women chose to pledge Kapps this year.

Marilyn Wright and Karen Kasha were first and second semester presidents, respectively.

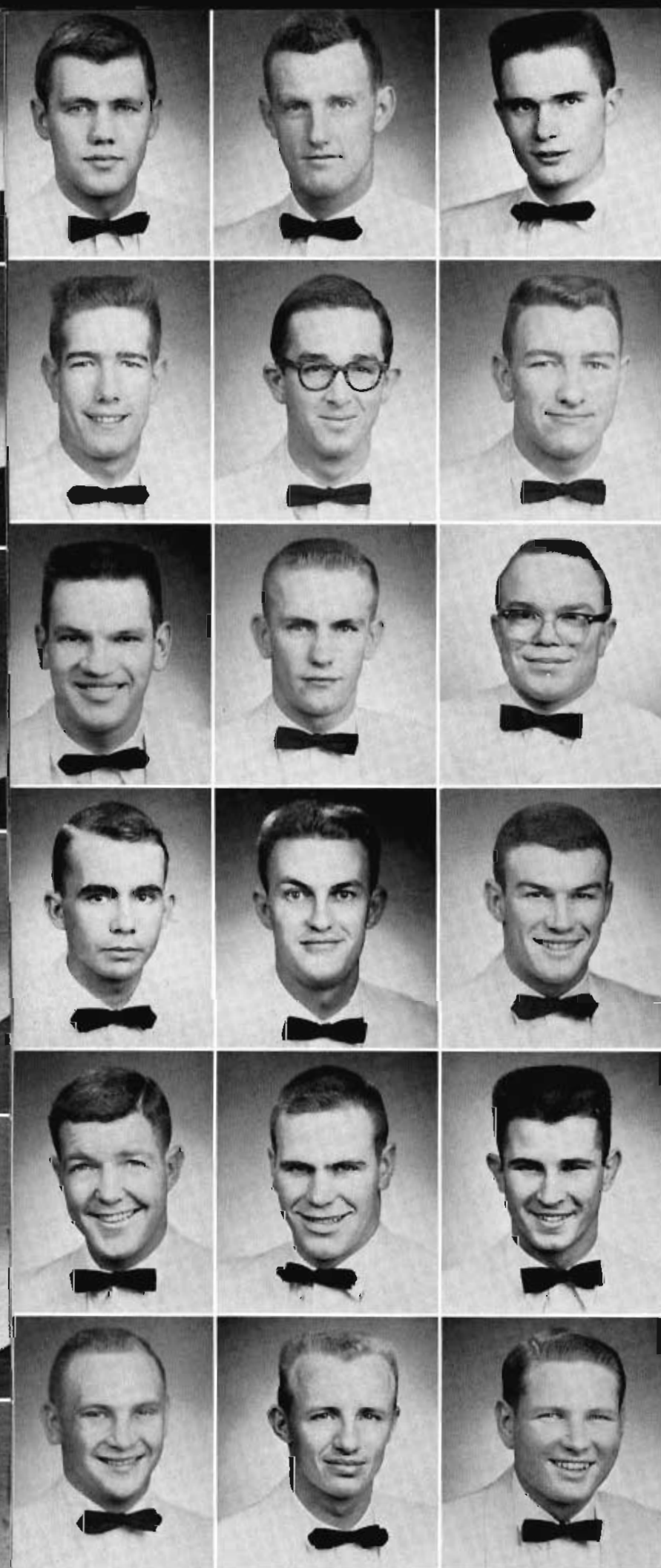

Virg Falter
Ray Russell
Scott Robinson

Paul Wiseman
Gerold Giles

Jim Fejt
Jim Schmidt
Dale Smidt

Ed Crowley
Dennis Renter

Dave Gabbart
Larry Moore
Ronnie Pounds

Gary Walton
Joe Ellington

Ewing Borchert
Leroy Dinges
Jerry Dunlap

Bill Hinkle
LaMar Lind

Richard Mahood
Chuck Simon
Dick Johnson

Dan Young
Richard Kearney

Harry Borowski
Keith Kearney
Roger Classen

Emmitt Brown
Fred Harvey

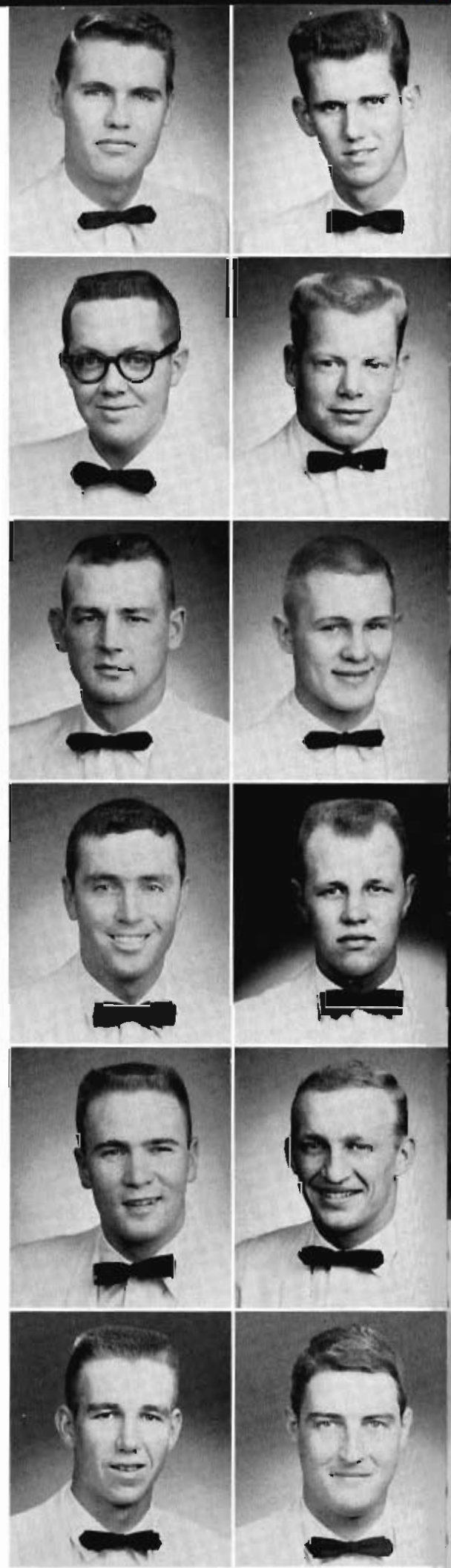



Front Row—Jim Irwin, Dan Hirschfeld, Jerry Engdahl, Ken Aldridge, Larry Willis. Back Row—Marshall Adams, Eldon Benson, Larry Schinkel, Don Cross, Ron Ritterbach.

Tri Phi Float Wins Homecoming Parade.

Organized in 1955, the Phi Phi Phi fraternity seeks to combine the social aspects of fraternity life with a high sense of obligation to college, country, and self.

A full schedule of functions began the Tri Phi year as they mixed with other Greeks. At Homecoming plenty of hard work paid off as the group won first prize with their "Carousel" float. The alumni dinner preceded the Homecoming Dance.

Later functions included informal Hobo Hop, which officially opened their rushing season, and the smoker.

Ten men chose to pledge Tri Phi this year.

First semester president was Virg Falter, while the group was led by Dick Johnson second semester.



Dixie Fredrick
Kathy Ward

Connie Carr
Pat McBride

Mary Mosley
Judy Hengler

Dodie Dempewolf
Sharon George

Carol Saulsburg
Kathy Yant



Crowning Mary Mosley as 1960 Holly Queen
is the 1959 Holly Queen, Mrs. Nancy Walte.

Edie Bohling
Sharon Larsen

Judy Kennedy
Mona Mues

Connie Fiddelke
Linda Bramer

Betty Mosley

Marge Folken





Back Row: Rosalie Coates, Hilda Jesske, Carlene Ita, Sandy Zimmer, Linda Snowden, Isabel Miller, Charlotte Walters, Mary Ann Egenberger, Kay Phelan, Connie Lemmon. Middle Row—Jeanette Gohl, Shirley Jones, Vicki Millington, Linda Rouse, Alta Hardin, Pat Purvis, Lynne Hanson, Pat Kalkowski, and Connie Burt. Front Row—Barb Chapman, Jeralyn Noll, Sharon Goins, Carole Most, Marcia Isaacson, Zona Bunker, Betty Guthman, Carol Kisicki.

Delta Pi Beta Celebrates Fiftieth Anniversary

Delta Pi Beta Sorority is the oldest Greek organization on campus. This year the group celebrated its fiftieth anniversary with several events. At homecoming the float prepared by the active members was based on this theme. Later Delta alumni president Elaine Morgan Boyle presented President Cushing with a portrait of Dr. Cushing to be hung in the new Cushing Coliseum.

Organized in 1911 as the Juniata Society, the

group changed its name in 1943 to Delta Pi Beta. Purpose of the group is to promote fellowship, leadership, and scholarship among members.

Activities of the sorority include the rush season Holly Ball and dinner, an annual mother-daughter tea, and the spring formal, the Cotton Ball.

Led by Dixie Frederick the first semester and Dodie Dempewolf the second, the Deltas chose twenty-seven girls to become their sisters.

Dixie Frederick and Dodie Dempewolf prepare to eat breakfast as Mrs. Drake serves.



Rolland Fenster
Dick Prascher
Jack Routh
Dave Raymond



Dale Marquis
Allen Robinson
Max Beavers
Mike Manuel

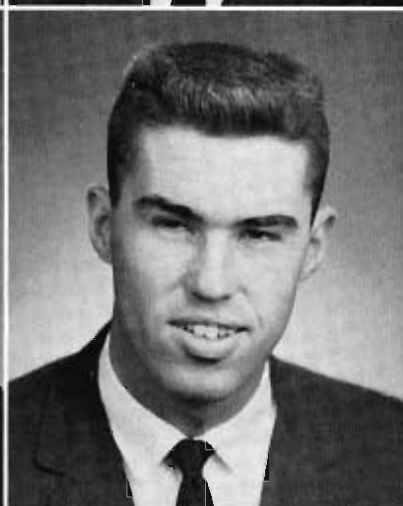
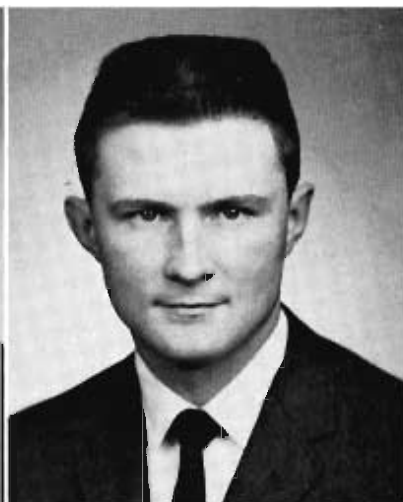

Bob Meyer
Doug Young



Steve O'Brien

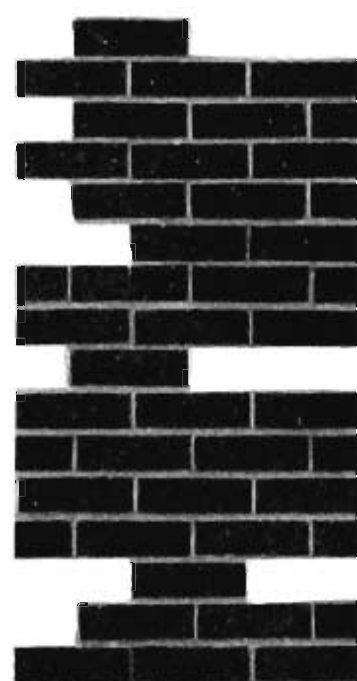

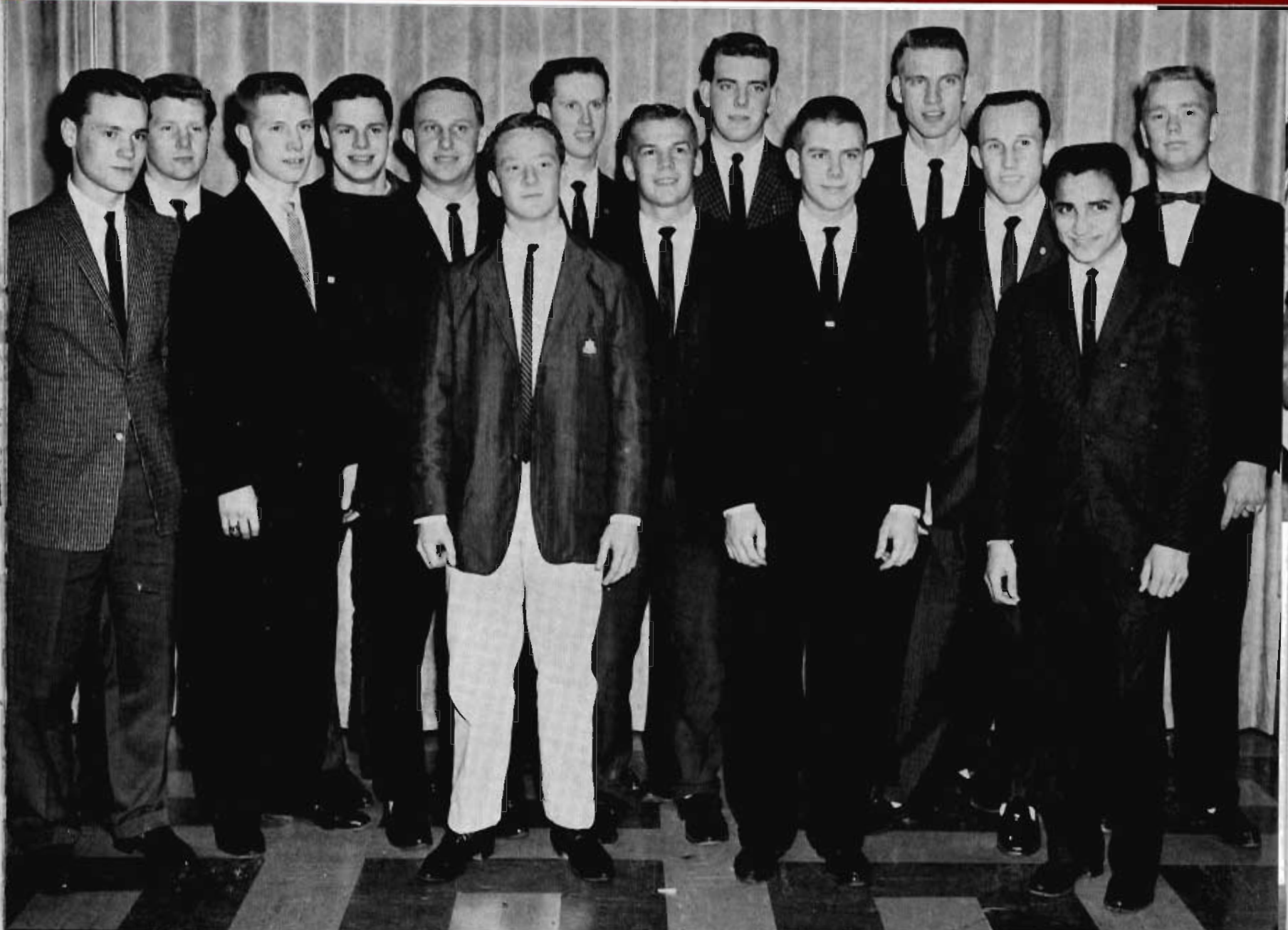

Third Row: Dick Harner, Dal Bieber, Ken Swartz, Gil Mamot, Les Mueller, Marlin Larson. Second Row—Joe Greeno, Mick Bauer, Bob Grinstead, Howard Heidemann, Ron Fehr. Front Row—Bernie Clark, Larry Marshall, Gil Carranza.

Omegas Are Youngest Greek Organization

Founded in 1956, Omega Delta Pi has the distinction of being the youngest Greek organization on campus.

Age apparently "makes no never-mind" as the Omegas pursued a successful year. The Ivy Ball, at which time Judy Hergenroder was chosen Omega queen, opened rush activities for the group. This was followed by a smoker. Other fraternity functions included the fraternity Spring Formal.

Omega goals are to promote brotherhood cooperation among members and to raise ideals of friendship on the campus. First semester president was Dave Raymond. Al Robinson was chosen to lead the group second semester.



Alumni, sponsors, and actives and their dates are shown at the annual Omega alumni dinner.



Wayne Casper
Mike Heston
Wayne Wendell
Ken Mowrey
Roger Loschen
Paul Norblade



Duane Burton
Tom Williams
Jerry Muehling
Ed Keuter
Gary Jacobsen
Dennis Jackson



Al Schimek
Jim Rundstrom
Jerry Mangels
Daryl Broberg
Dennis Kuhn



Richard Butolph
James Novotne
Gary Kruse
Rod Clement
Jacques Dubois

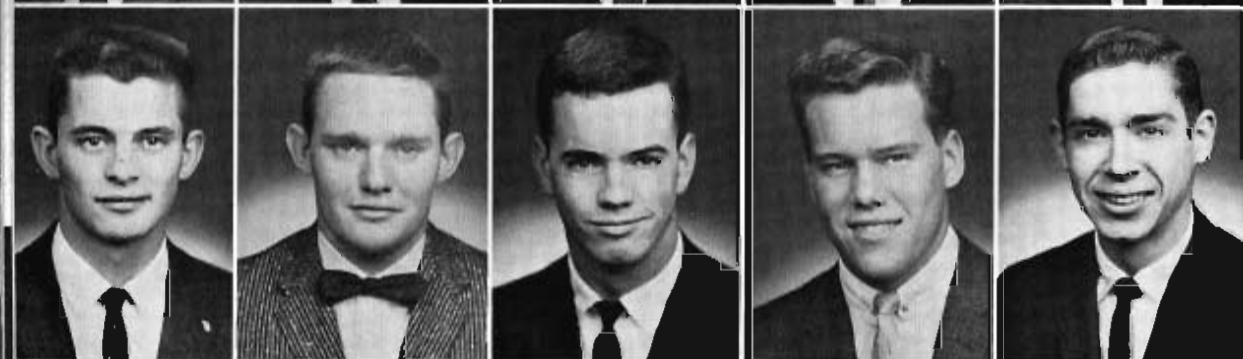

Paul Rudloff
Larry Frizzell
Gary Plotner
Jim Bohling
Robert Muehling



Larry Arehart
Bob McCoy
Kelly Young
Murry Ross

Twenty five Phi Taus moved into the Fraternity House in September to be the first frat on campus to have a house for the past 25 years. Located at 23rd and Seventh, the house was purchased by the alumni association of the fraternity.

The frat received 24 pledges during the second semester pledge season. The prospective members upheld the history of the previous pledge classes by hard work, paddle sessions, busy work, wearing the familiar red beanies, and assisting in many worthwhile activities.

Sue Peterson was crowned as Phi Tau Sweetheart at the annual Winter Ball of the frat. Other social events included the Spring Formal, a Homecoming Dinner, and rush parties.

Wayne Casper was chancellor of the men for the first semester, while Mike Heaton held the reins the second semester. Sponsors were Mr. Earl Rademacher and Mr. Marvin Stovall.



Miss Sue Peterson reigns as Phi Tau active sing in her honor.

Phi Tau Gamma Moves Into a Fraternity House

Front Row: Norman Haldiman, Tom Cunningham, Kent Smallcomb, Mike Fitzpatrick, Lynn Collison, Bob Greenholgh, Gary Rasmussen. Middle Row: Dick Helling, Dennis Muehling, Les Geiser, Albert Van Borkum, Rodney Plum, Glenn Falk, Dick Strobl, Harry Ignowski. Back Row: John Lacher, Jim Price, Roger Nelson, Dave Sandoz, Jerry Bowden, Bob Collison, Ron Cropp, Dan Mousel.





Eileen Miller
Jean Rasmussen
Marge Kindvall
Karen Long



Sondra Krueger
Janice Watson
Pam Smith
Jean Rowilson



Myrla Peterson
Annette Wilkinson
Janet Mueller
Agnes Ekeler



Juliann Nielsen
Sharon Richmond
Jeralyn Wallace
Shirley Wilson



Glenda Stover

Fifteen Women Pledge Zeta Chi Alpha

Celebrating its twenty-fifth anniversary this past year was Zeta Chi Alpha Sorority. Founded on this campus in 1935, the group stresses the social and cultural life in college, encourages scholarship, and builds higher ideals for all college women. Part evidence of accomplishment of these aims is the winning of the scholarship plaque in 1959-1960.

Social activities of the group include functions with other Greeks, sorority projects, the annual Mother's Day Tea, and the Spring Formal. Rushing activities included the Cinderella Ball and the rush dinner.

Fifteen women chose to pledge Zeta Chi Alpha this year. Sharon Richmond was President of the group.



Eileen Miller holds a bouquet of flowers after being crowned Zeta queen at the Cinderella Ball. Escort Roger Loschen is by her side.

Front Row: Marilyn Bayne, Charlotte Andersen, Sue Kuhl, Karen Moody, Melanie Stovell, Sandra Oglesby, Donna Lewis. Back Row: Judy Cook, Nikki Wright, Kathy Popsichal, Alice Mackey, Ruth Stetz, Pat Evans, Gloria Grigsby, Darlene Killinger.





Miss Suzanne Parsons 1961 Sigma Theta Phi Queen



Miss Ann Brisbane 1961 Sigma Upsilon Nu Sweetheart



Miss Nikki Hanna 1961 Kappa Alpha Phi Queen



Miss Milrae Petersen 1961 Caledonian Sweetheart



Miss Mary Mosley 1960 Holly Queen



Mrs. Marla Welton 1961 Phi Phi Phi Sweetheart



Miss Eileen Miller Zeta Chi Alpha Cinderella Queen



Miss Judy Hergenrader 1960 Omega Delta Pi Ivy Ball Queen



Miss Anita Sue Peterson 1961 Phi Tau Sweetheart



Miss Marge Borgman 1960 Candy Cane Queen



From the look on Keith Stutheit's face, the house lost again at the Sigma Nu "Harold's Club" smoker. Bob Nielsen doesn't seem too concerned, however.



Don't lean on the wagon, Drue Gollatly. It's not too stable. Nancy Rennecker bites her nails about the matter, but Gary Larson doesn't notice he takes some punch back to his date.



This is the new home of Phi Tau Gamma. After extensive remodeling twenty-eight men moved in last fall.

Underclasses

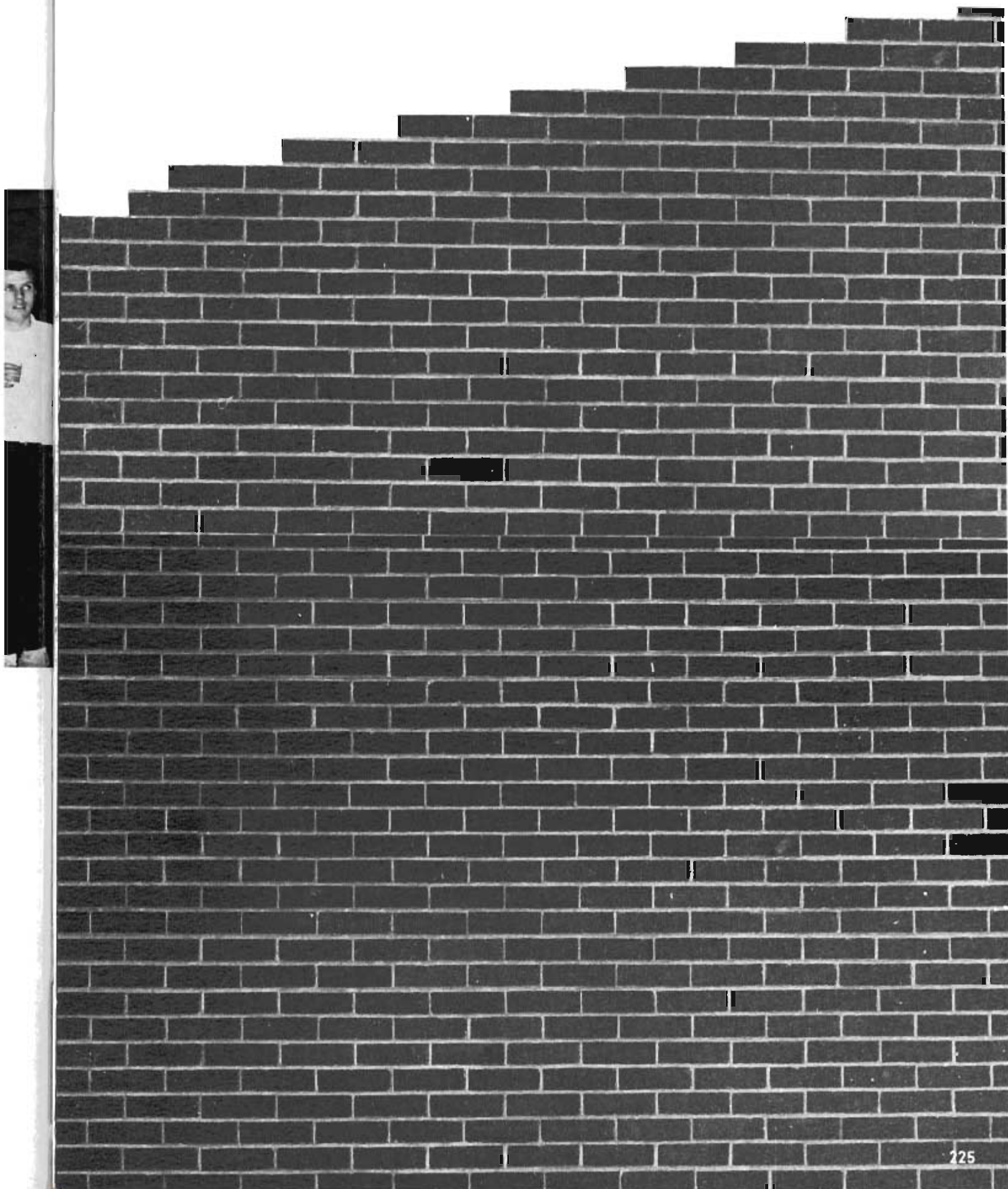

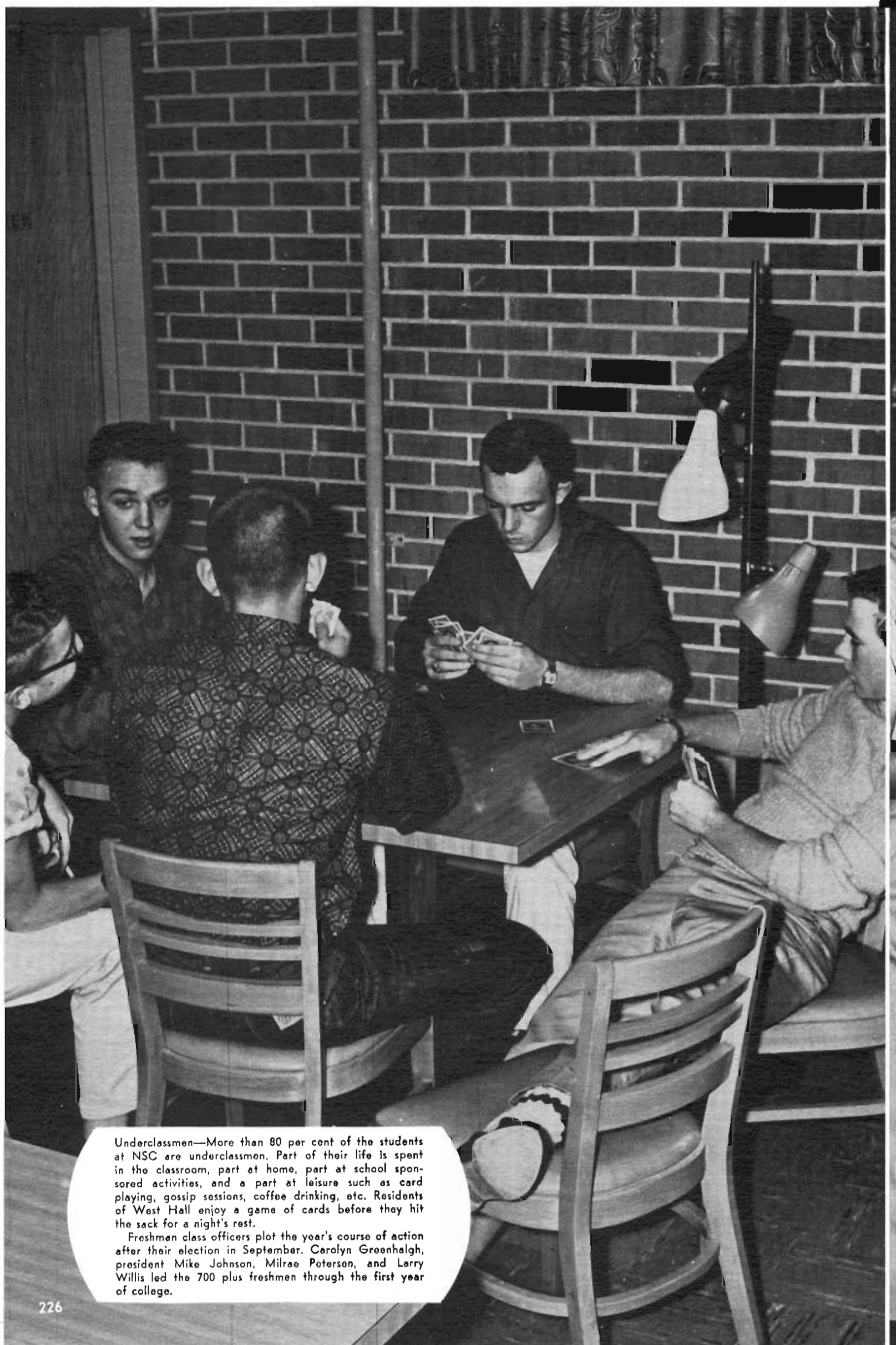

Underclassmen—More than 80 per cent of the students at NSC are underclassmen. Part of their life is spent in the classroom, part at home, part at school sponsored activities, and a part at leisure such as card playing, gossip sessions, coffee drinking, etc. Residents of West Hall enjoy a game of cards before they hit the sack for a night's rest.

Freshmen class officers plot the year's course of action after their election in September. Carolyn Greenhalgh, president Mike Johnson, Milrae Poterson, and Larry Willis led the 700 plus freshmen through the first year of college.

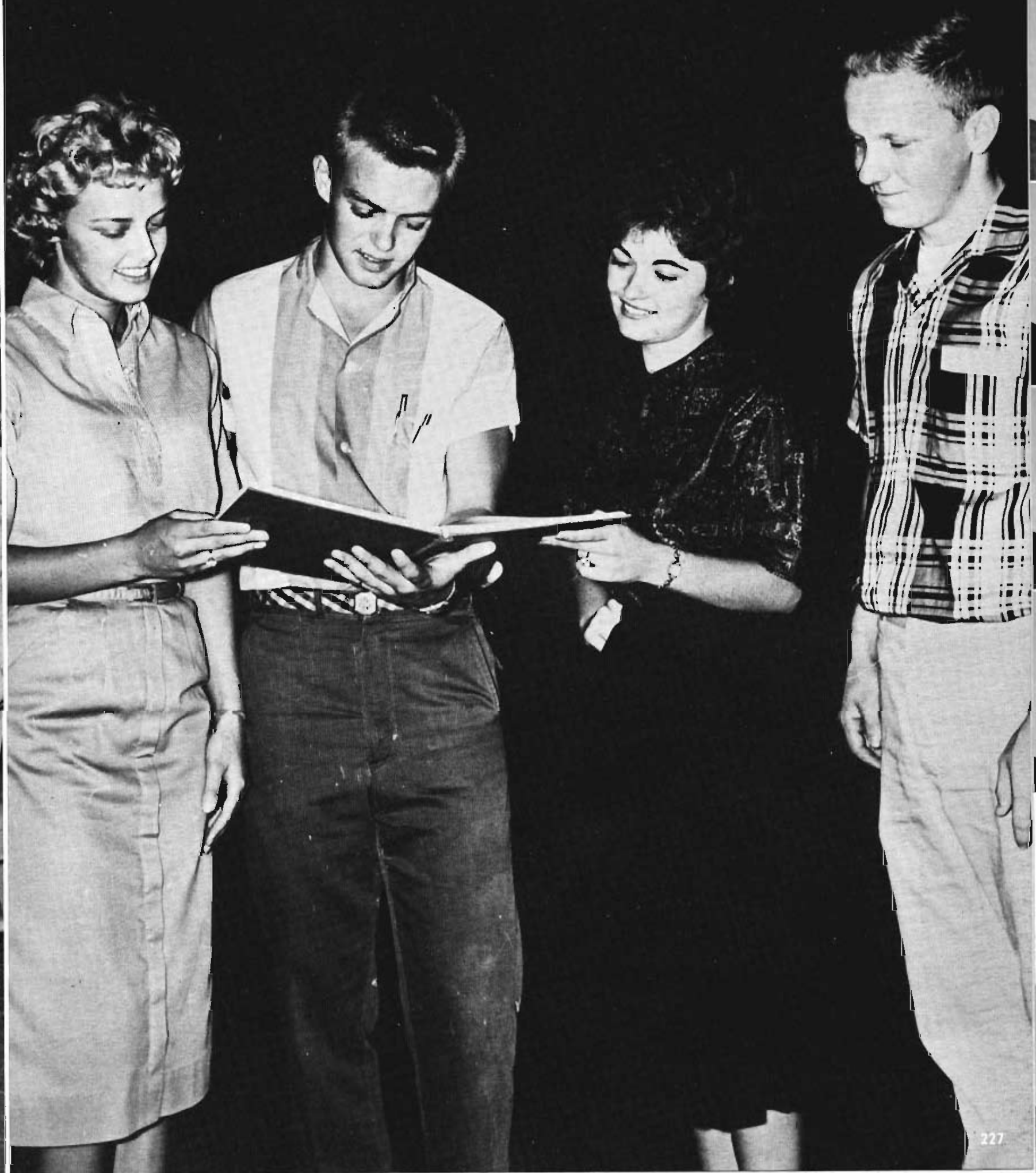



Selected as Junior Class officers were Judy Walters, secretary; Gary Kruse, president; Pat McBride, vice-president; and Mike Fitzpatrick, treasurer.

Marlin Anderson
Eldon Benson
Marge Borgman
Milton Butcher

Wilford Baldwin
Keith Berg
Harry Boss
Bill Byars

Jerry Ball
Jerry Billings
Gordon Bourn
Keith Carpenter

John Abrahamson
Richard Barlow
Jim Bohling
Linda Bramer

Larry Ackerman
Max Beavers
Roger Boon
Vince Bramer

Janet Ahlquist
Jim Bell
Ewing Borchert
Daryl Broberg



Juniors Look Forward to

Harold Carrier
Don Carter
Jim Carter
Joan Casper



Linda Chaulk
Jim Clark
Rollie Clark
Rod Clement

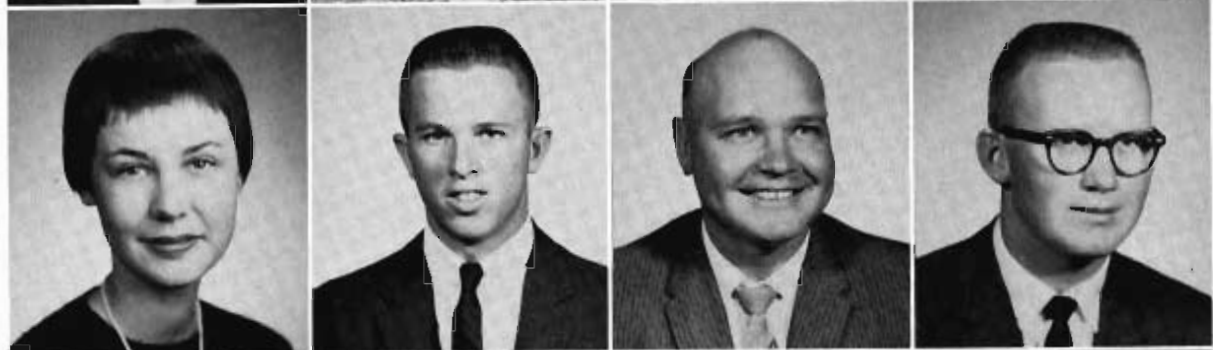

John Clinch
Sharol Cline
Pat Courtright
Genevieve Cromer



Virgil Cross
Tom Curren
Bob Dahlgren
Darwin Dalton



Roy Deeds
Jim Deist
Dodie Dempewolf
Charles Devine



Gary Dick
Larry Dieckman
Bob Doyle
Rollie Drake



d to Graduation



Paul Ellis
Janice Elstermeier

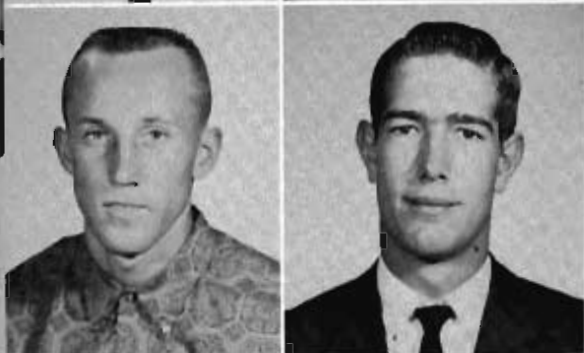

Ronald Fehr
Jim Fejt



Dave Gallion
Sharon George



Lester Gelter
Jo Gordon



Norman Haldiman



Dave Eurek
Don Fenwick



Mike Fitzpatrick
Kenneth Fling



Rodney Gifford
Michael Gilgen



Jeanette Gruber
Jerry G'Schwind



Gary Heiler

Juniors Suddenly Become Serious About Their

James Hand

Judy Hansen

Dewitt Harouff

Fred Harvey

Sherrilynn Hemje

Ronald Hill





Pat Moline
Elwin Moriarity

Lester Mueller
Dennis Nelson

William Nelson
Dick Niefeld

Steve O'Brien
Karen Ortgies

Myrla Peterson
Robert Powell

Pauline Maser
Larry Mott

Elaine Nelson
Muriel Nelson

Jim Novotne
Garry Nowak

John Payne
Gary Penner

Ronald Prascher
Gil Quadhamer



After Periods of Freshman Frustration and Sophomore Introduction, the Juniors Gain Control of the Situations

Sherrill Rakestraw

Jean Rasmussen

Maurice Rayer

Sue Anne Reagan

Terry Richardson

Kenneth Rippe





Gary Hohnbaum begs his journalism instructor not to send his name in as down. Too bad he couldn't think of a legitimate reason for him not to.

Francis Hircock
Dennis Hiser



Francis Hofmeyer
Gary Hohnbaum



Janet Hokom
Janet Huntzinger
Charlotte Huston
Richard James



JoAnn Jensen
Christina Johnson
Larry Johnson
Naomi Johnson
Jerry Journey

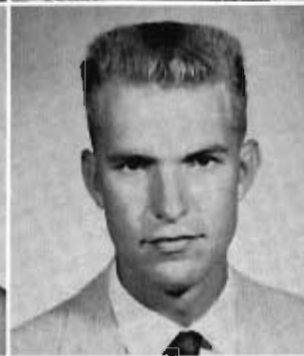

David Karre
Dale Kastens
Daniel Kern
Marge Kindvall
Joyce Kisker



ir Studies, Realizing That Only Two Years Remain

Gary Kruse

Sue Kuhl

Gary Larsen

Jim Larsen

Douglas Lawson

Dean Leigh

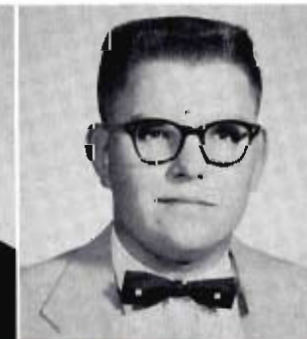

Method Courses Prepare Juniors for Student Teaching Next Year

Duane Madsen
John Martin
Marvin Miles
Karen Miller

Dick Mahood
Virginia Matulka
Bob Miller
Robert Miller

Doris Manfull
Bill May
Dean Miller
Leon Mindt



LaMar Lind
Bill Louthan
Kay McDowell
Jerry Mangels

Dale Long
Lynn McBride
Gailen McMullen
Dale Marquis

John Lonowski
Pat McBride
Alice Mackay
John Martin

Boys, where are you taking my motorized bath tub? Please don't drop it.





Bill Rizer
Phil Robbins
Allen Robinson
Delbert Roe
Linda Roether



Duane Romans
Jack Routh
Leon Sanders
Dennis Scheer
Gene Schlueter



Carolyn Schmale
Russel Schmaljohn
Jim Schmidt
Ronald Schopp



Jim Shepard
Janet Sizer
Gene Simmons



Larry Smith
Pamela Smith

North Hall—You have a visitor. Funny how those little cars maneuver around.



Robert Smith

Norris Snygg

David Staehr

Larry Steward

Carmen Strong

Roger Stuhmer



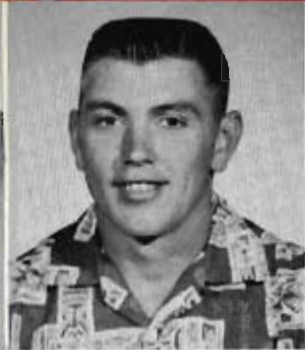

James Swanson



Kenneth Swartz

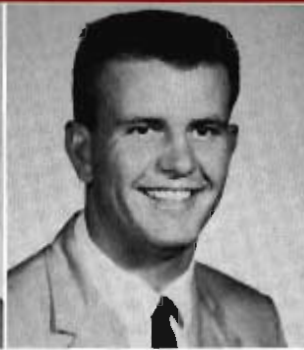

Larry Theis



Doris Thompson



Roberta Thorpe



Sharon Thurow

Junior Class Cut Considerably Because of Two Year Graduates, Marriage, Pre-Professional Students to Special Schools

Charlotte Tollefson
Bob Ulmer
Ethel VanCamp
Ronald Vorderstrasse



Judy Walters
Kathleen Ward
Ardyce Watson



Janice Watson
Paul Wightman
Ernie Wiles
Sharon Wisch



Keith Wise

Kent Wise

Paul Wiseman

Thomas York

Danny Young





Roger Ackerman
Beverly Asp
Jane Bell

Darrel Adam
Barbara Bachman
Ralph Beyersdorf

Velma Adams
Tom Bellain
Edna Bohling

Marcia Alberts
Ruth Bannister
Rich Bonham

Barbara Anderson
Pat Bantam
Sharon Borgman

Gary Anderson
William Beck

Larry Arohart

Sophomores Enter Second Year of College Life



Vice-president Jim Rundstrom, Janet Edson, secretary; Judy Stoltenburg, treasurer; and Jerry Dunlap, president, check over the financial status of their sophomore class.

Harry Borowski
Jeanne Bryan

Viola Boyer
Bill Bugbee

Virginia Braithwait
Carol Buntzen

Ann Brisbane
Janis Burg

Dennis Brown
Larry Busboom

James Brown
Dick Butolph

Roger Bruce
Jack Carmody





Ann Carnes



Barbara Chapman



Carolyn Codner



Lynn Collison



Don Cross



Marjorie Cunningham

James Cassey
James Catterton
Ann Chandler

Bruce Christensen
Dennis Christensen
Bernard Clark

Marianne Colling
Roger Collins
Bob Collison

Rodney Crampston
Ronald Crampston
Betty Crawford

Jay Cross
Patsy Crowell
Robert Crowell

Dean Dahlke
Esther Dahlke
Beverly Damon

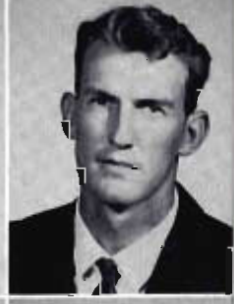

As Sophomores, They Must Decide on Elective Courses

Juleen Darnell

Betty Davis

John Delay

Doris Diefenbaugh

Jacques Dubois

Charles Dukot

Shirley Cawley

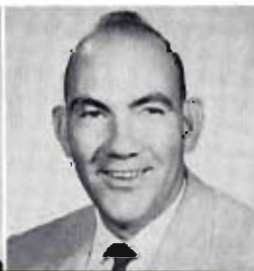



Joyce Dunbar
Janet Edson
Wayne Evers
Jerry Feiberg
Dave Gilbert
Marianne Grady

Jerry Dunlap
Melvin Effenback
Norman Farnham
Doris Frick
Larry Glover
Robert Graham

Linda Dunn
Joe Ellington
Connie Fiddelke
Steve Funk
Jodene Goetsch
Truman Greenlee

David Durnell
Kent Emal
Dixie Fleharty
Fred Gewecke
Sharon Goins
James Greiss

Darold Ebmeier
Shirley Engelbrecht
Marge Folken
June Gewecke
Judy Golay
Thomas Griffith

Jerry Edelman
LeRoy Erpelding
Bob Folker
Bill Giesler
Anita Golter
Robert Grimstead

Most Second Year Students Must Choose Majors and Minors



Willard Gudgel
Jackie Hansen
Larry Harrington
Judith Henggeler
Karen Hinrichs
Willis Hunt

Judith Gustafson
Lyle Hardesty
Steve Harrison
Judy Hergenrader
Bob Hippe
Don Jackman



Not all study is the lot of students. Here Case Hall residents join Teresita Prieto (at Piano) to sing Christmas carols.

Roger Hegen
Lenny Jess
Lenny Jorgensen
Karen Kasha

Donald Honacker
Barbara Johnson
David Karr
Judy Kennedy



Gary Hamilton
David Harnagel
Howard Heidemann
Ray Hernandez
Joe Horacek
Peter Johnson

Neil Hamm
Gordon Herrach
Helen Holtrich
Don Hickman
Archie Hall
Virginia Johnson



Dean Klein

Louis Klinzman
Don Kluge
Lynn Knerr



Glenda Koester

Pete Kruse
Sharon Kruse
Nancy Kubick



Kathleen Kuchar

Loel Kugler
Dennis Kuhn
John Locher



Jennie Lancaster

Sally Lancaster
Sharon Larsen
Dick Larson



Dorothy Larson

Gordon Larson
Kylie Latta
LeAnn Lauritsen



Sharon Lavene

Don Lehn
Larry Lehn
Marlon Lewis



Those Sophomores Planning to Teach Must Enroll in the Teacher Training Program

Don Leiske

Paul Leiss

Janice Leggett

Joan Likens

Dennis Long

Shirley Lubeck

Wayne Lutjeharms





Gerald McCann
Robert McCoy
Judy McElhinney
Janet McFadden
Cecil McGuire



Ward McGowan
George McLean
Gil Memot
Elaine Maret



LeRae Marquis
Gary Martin
Rene Martinez
Gary Mason
Bob Meyer



Jenice Meyer
Kendall Meyer
John Milbourne



Dale Miller
Duane Miller
Vicki Millington
Jean Milne
Esther Mindt



Nancy Mitchell
Mary Ellen Moore



Robert Moses
Betty Mosley
James Mousel
Ronald Mousel
Karel Moyer



Robert Muehling
Janet Mueller



Mona Mues
Julianne Nielsen
Charles Patton

Barbara Murphy
Malvin Nielsen
Tom Payne

Barbara Nelson
Andy Olson
Joyce Pedersen

Lois Nelson
Brenda Olson
Steve Peratt

Charles Newman
Lee Osborn
Sue Peterson

Kirk Nichols
Gary Otoupal

Anne Nielsen

No More Two-Year Diplomas at NSC. Students Must Plan To Take 4-Year Degrees Now.



Traveling ala Western style are NSC'ers during Bronco Days

Gary Plotner
Jeanette Preston

Jan Porter
Beverly Preusch

Mary Potter
Joan Rajewich

Henry Potts
Jerry Resh

Ronnie Pounds
Herman Rauth

Roger Powell
Bob Reed

Jane Power
Sandra Peterson





Rosemary Reid

Larry Rennecker
Walter Renter
Janine Rewerts



Dawn Richardson

Fred Richardson
Jean Ringlein
Morris Ritterbush



Ron Ritterbush

Judy Rodine
Dale Rhode
Murray Ross



Larry Rother

Virgil Rubene
Paul Rudloff
James Rundstrom



Mickey Ryan

Robert Sailors
Sylvia Saltmarsh
Albert Schimek



Carlene Schmid

Beverly Schmidt
Frances Schmidt
Ronald Schoneberg



Some Sophomores Are Eligible to Join Honorary Organizations

Sam Schrock

Delores Schroder

Jon Schultz

Dale Schwartz

Gene Schwenke

Martin Sekutera

Steve Seward



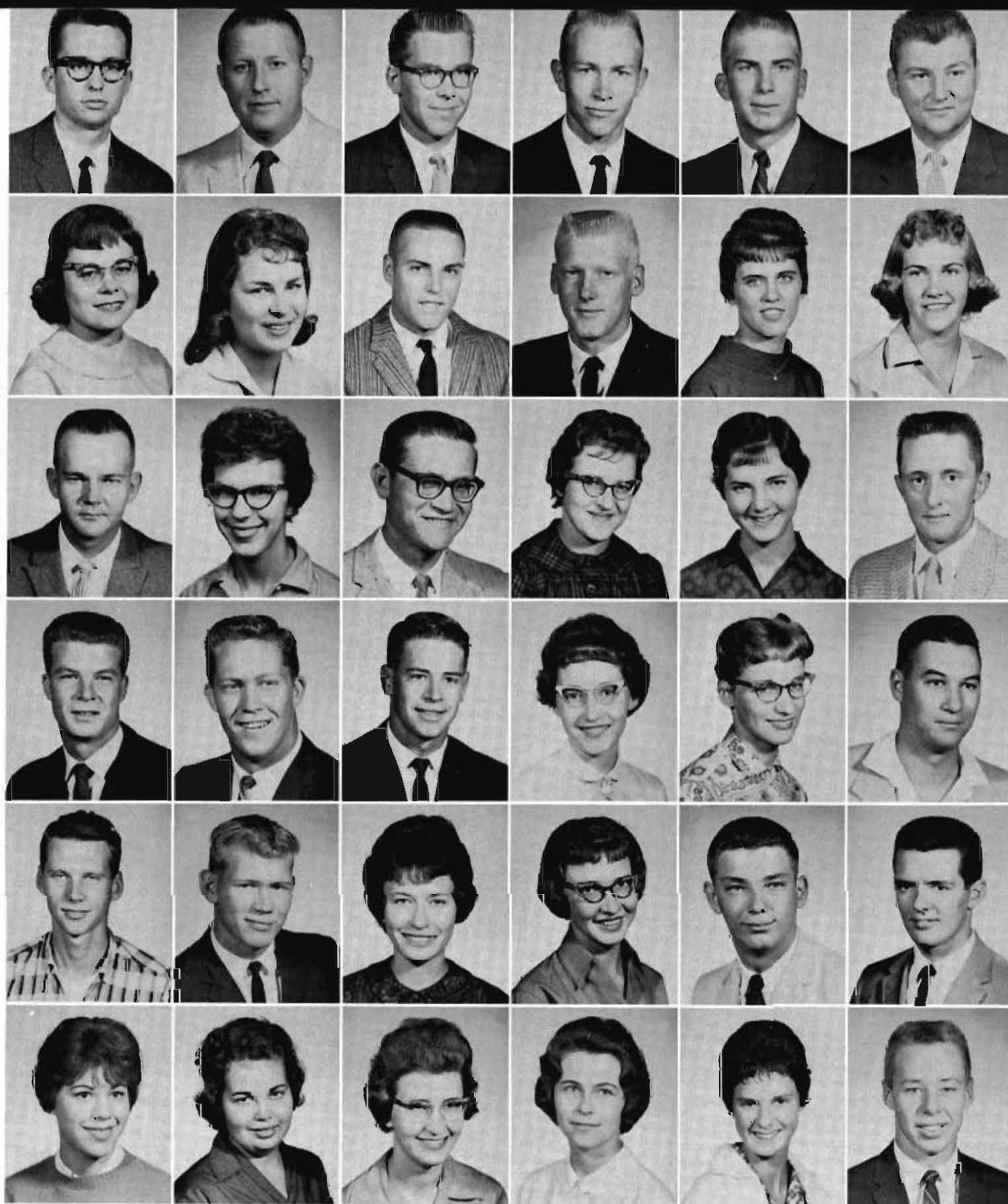

Barry Sherman
Jane Smith
Dean Spencer
Bill Stidham
Kent Stubbondieck
Gwen Thomas

Jesse Shields
Marlene Smith
Kay Sperling
Robert Stillmoeck
Keith Stuth
JoAnn Thomas

Milton Shrader
Ray Smith
Roland Spilinek
Ray Stine
Nancy Svoboda
Kay Timm

Harold Sizer
Dennis Snell
Loine Standage
Melanie Stovall
LaRhea Swodell
Karen Telford

Lohn Skoglund
Agnes Snodderly
Virginia Sterner
Glenda Stover
Stan Tollcott
Jan Tombaugh

Kent Smalcomb
Billie Sorgenfrei
Russell Stevens
Ed Stroud
Jerry Taylor
Richard Touney

**For Other Sophomores, This Year Ends Schooling
at Nebraska State**



Don Trembly

Gloria Troxel
Albert Van Borkum
Lonnie Vance



Marsha Vannoy

Donald Vap
Jean Vavrina
Judy Waldmann



Keaton Walker

Kenneth Walker
Jeralyn Wallace
Marilyn Waller



Dick Ward

Su Warren
Harry Webb
Betty Wheeler



Rose Marie Whiteley

Gary Wit
JoLyn Witham
Jacque Wittfoth



Wayne Wolfe

Harry Woolstrum
Janet Wray
Nikki Wright



As These Students Leave Here for Professional Schools

Don Wujek

Kathy Yant

Charles Young

Doug Young

John Young

Kelly Young

Marianne Young





Evette Abraham
 Diana Abrecht
 Marshall Adams
 Edith Adelung
 Kenneth Aldridge
 Douglas Alfrey

Beverly Allison
 Janet Amen
 Janet Andersen
 Barbara Anderson
 Darrel Anderson
 Glen Anderson

Jackie Anderson
 Jeanette Anderson
 Larry Anderson
 Rita Anderson
 Roland Anderson
 Diana Ashley

This Fall, A Record Number of Freshmen Enrolled at NSC

Franklin Ahwater
 John Bailey
 Ronald Bartels
 Connie Bortu
 Susan Baumgartner
 Allen Baxter



Marilyn Bayne
 Gordon Beavers
 Judy Bell
 Roger Bellamy
 Paul Bennett
 Barbara Bergquist



Connie Bernecki
 Douglas Beshore
 Richard Beshore
 Dale Bieber
 Conny Blas
 Jared Bluttner



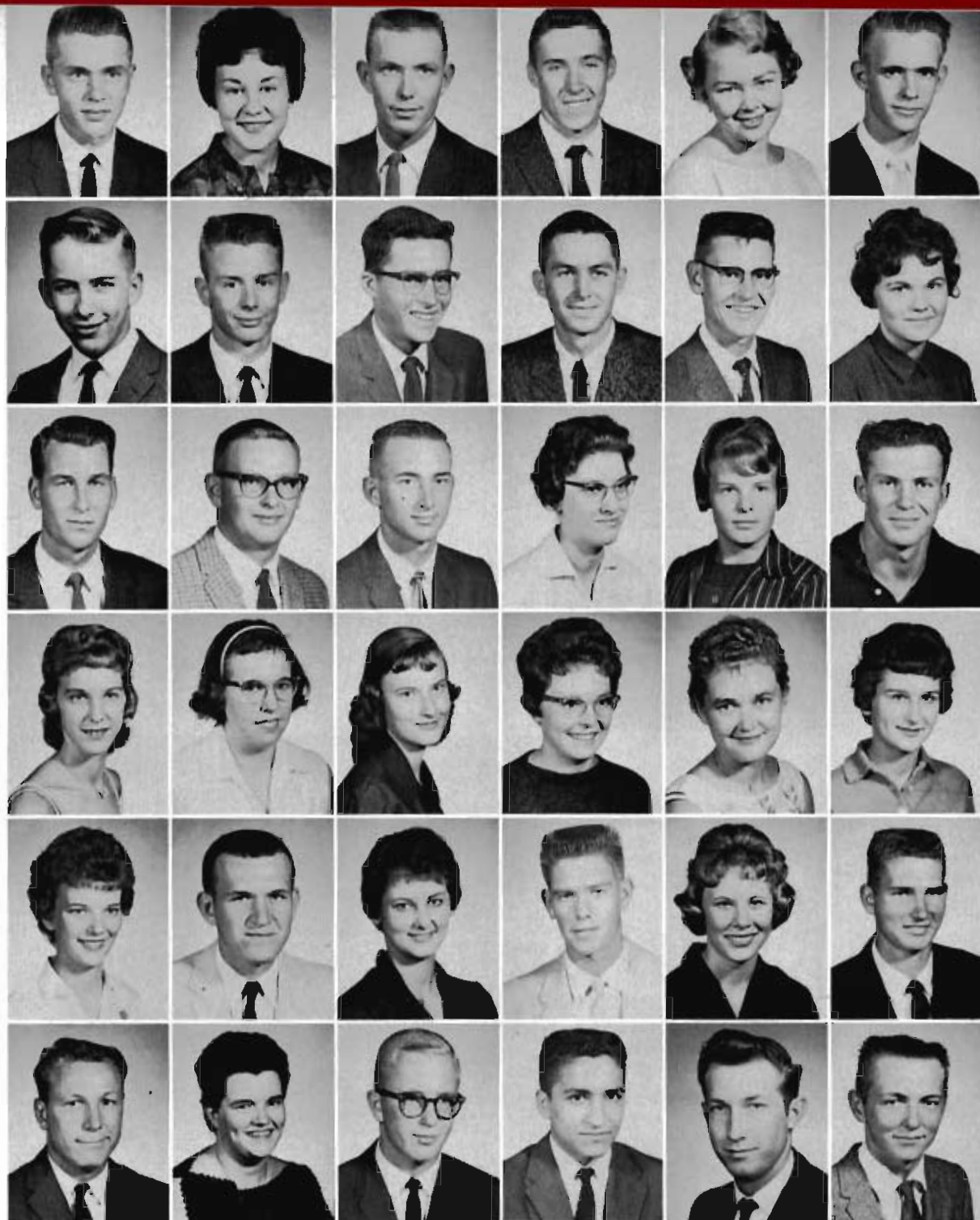

Oliver Block
Dorsey Bodeman
Eugene Boehmer
Donald Bonczynski
Donna Bond
Marshall Borchert

Ron Borowiak
Don Bosard
Dick Bowden
Jerry Bowden
Lee Bowker
Margo Bragg

Jerome Brand
Arnold Brauer
Carl Lee Braun
Ruth Breiner
Barbara Brewer
Elroy Brown

Marilyn Brown
Marjorie Brown
Carolyn Budler
Zona Bunger
Sharon Burge
Bonnie Burke

Connie Burtis
Douglas Burton
Elaine Burton
Harvey Busboom
Janice Butterworth
Bill Bye

Robert Campbell
Luaine Carlson
Pat Carr
Gil Carranza
Dennis Carter
Marvin Casperson

More Than 850 Entered College at Kearney

To say that registration is frustrating is an understatement. Here Dr. Hoffman, Mr. Briggs, Miss Klein, Mr. Adams, Mr. Stumpff, and Mr. Ninegar help students with their schedules.



Freshmen Face New World of Experience at College



Rosalie Cates
Kathy Chambers
Jackie Chambers
Delores Chromosta



Ann Christensen
Don Christensen
Gary Christensen
Ronald Christensen



Sharolyn Christensen
Glorianne Clapper
Joyce Cohn
Roberta Cole

Alvin Conley
Gary Connely
Judy Connely
Marianne Conner



Judy Cook
Alice Cooley
Joyce Corfield
Gloria Cornelius



Edith Cornwell
Vonnie Cotant
Douglas Cox
LeVae Craig



Carol Craig
Gary Cramer
Monica Cramer
Jay Crawford



Ronald Cropp
Carol Cross
Donald Cross
Karen Cruise

Gary Mason and assistant bursar Marvin Stovall discuss the amount of fees owed by Gary.





Jeanne Crumroy
Kay Cushing
Patricia Davidson
Gary Davis
Kathleen Davis
Janet Davy
Bill DeBrie

Beverly Diest
Leroy Delaet
Karen DeMers
Wanda Dickey
Craig Dietrich
John Dietrich
Karen Domandle

Dennis Dorman
Clydene Drake
Ronnie Draper
Lois Driewer
Karley Dufford
Fran Duffy
Gary Duncan

Many Freshmen Never Make the Switch From High School to College; They Drop Out During the First Semester

Vernon Duncan
Dixie Dunn
Allyn Eaves

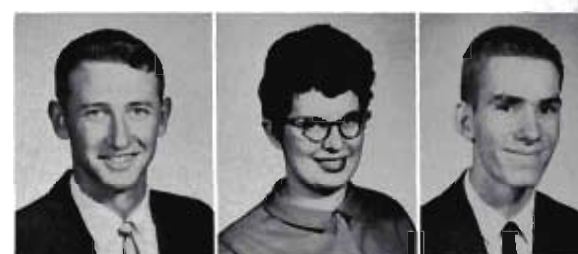

Dorothy Edelman
Betty Edghill
Mary Ann Egenberger
Lynn Ehlers
Sandra Ehlers



Eileen Eickhorst
Joan Else
Shirley Engel
Larry English
James Eshleman



Pat Evans
Donald Ewer
Pat Evers
Glenn Falk
Ronald Falk
249



Freshmen Make Many New Friends; Most Cannot Forget Those in High School and Continue Suitcasing Each Weekend



Jim Fortner
Vera Fredericks
Sean Gallagher



Drue Gellatly
Robert Gerten
Mary Ann Gilster



Fred Glade
Sharon Glover
Darlene Goedecken



Jean Goedert
Jeanette Gohl
Darlene Golka



William Goosic
Rolland Grandstaff
Judith Gray



Joe Greeno
Jayne Gregerson
Judy Gregerson



Jerry Gronewald
Marjorie Gronewald
Dick Grosch

Ronald Falldorf
Clifford Ferris
Karen Ferris



Earl Finkenscher
Harvey Fisher
Henry Fisher



Joe Fisher
Paul Forch
Larry Foreman



Roger Garretson
Allen Gaiken
Leslie Gieser



Carolyn Greenhalgh
Robert Greenhalgh
Sandy Greenhalgh



Norman Gregg
Fred Greiss
Gloria Grigsby



Lola Grubar
Betty Guthmann
Marilyn Haarberg



An Important Phase of the Freshman's Life Is the Social Events on Campus



Chosen at the class meeting held during the second week of school were these class officers: Mike Johnson, president; Carolyn Greenhalgh, vice-president; Milrae Peterson, secretary; and Larry Willis, treasurer.

Bob Haley
Larry Hall
Barbara Hand
Judy Hanna
Charles Hannon



Judy Hansen
Howard Hanson
Lynne Hanson
Pat Hanson
Diann Harder
Alta Hardin



Jack Harper
Roger Harphorn
Dean Harris
Riley Harris
Karen Harroup
Sandra Haskell



Don Hather
Jack Hausmann
Lois Hauxwell
Richard Hauxwell
Ellis Hawthorn
William Haynes



James Heinz
Beverly Heitkotter
Judy Hendren
Dee Henke
Adarene Hervert
Dennis Hickok



Velvin Higby
Dean Hiser
Dianne Hoblyn
Larry Hohnholt
Gene Hokom
Kent Holl





These bashful freshmen—Dennis Muehling, Tom Cunningham, and Don Steele—could not get up enough courage to ask the gals for a dance during the Jimmy Dorsey's orchestra visit to NSC.

Regularly Scheduled Dances Are Held in the Memorial Union.



Dick Hollinger
Herbert Hollingsworth
Carol Hooven



Larry Hornaday
Nancy Houser
Glenn Hovie
Linda Hubbard
Marleen Hunnicutt



Suzanne Idt
Harry Ignowski
Roberta Ingraham
Judy Ingram
Jim Irwin
Karleen Ita



Judy Jackson
Margaret James
Maxine Janitschek
Pat Janulewicz
Karen Jarusek
Hilda Jesske
Connie Johannsen

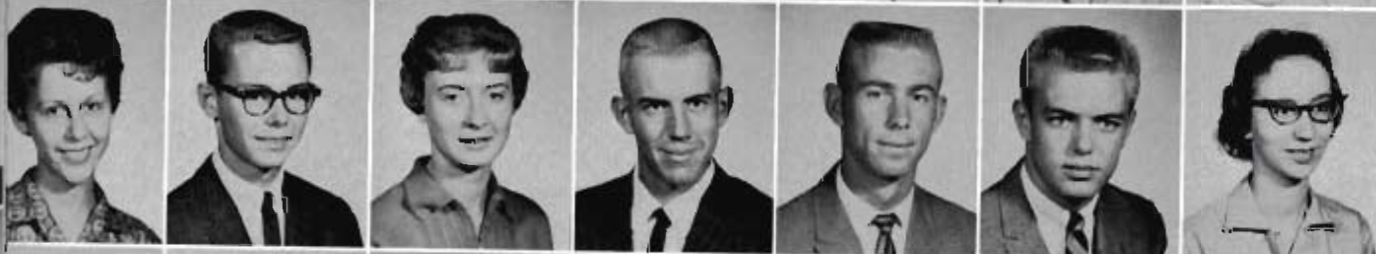

Beverly Johnson
J. Ross Johnson
Janette Johnson
Larry Johnson
Lorry Johnson
Mike Johnson
Penny Johnson



Tim Johnson
Tyron Johnson
Virginia Johnson
Carol Jonak
Corwin Jones
Russell Jones
Shirley Jones

Clubs on Campus Provide Educational Enjoyment



Judy Jurgens
Kay Jurgens
Patti Kalkowski
Carl Kaminski
Dwight Kanter



Marilyn Keppel
Betty Karr
Gerald Keilig
Carolyn Keim
Allen Kelley



Keith Kelly
Twilla Keslar
Sandra Killion
Howard Killion
Virginia Kinish

Karen Kipp
Carol Kisicki
Phyllis Kment
Robert Knefelkamp
Larry Kness
Laura Knotwell



Sharolyn Knox
Carol Koch
Ronald Kort
Bob Koziol
Joan Kramer
Kathryn Kraus



Shirley Krause
Donald Kruse
Gary Kruse
Judith Kuska
Ellen LaComau



Gene Lammers
Dennis Lenders
Carsla Long
Esther Longor
Valerie Lorge



Ina Larsen
Jolene Larson
Victor Larson
Jim Lemmer
Connie Lemmons



James Lennemann
Lavern Lewandowski
Donna Lewis
Jim Lewis
Sharon Leibers
Gelyn Lind

Lee Ann Line
Lowell Logan
Judy Logemann
Douglas Long
Ted Lopez
Kay Luoking

Nancy Luther
Sharrel McBride
Neil McConahay
Clark McConnell
Dick McConnell
Jane McConville

All Freshmen Are Required to Take a Physical Activity Class

Don McCue
Bill McGahan
Mike McLain
John McMahon
Mary Alyce McMahon
Barbara McPherrin

John McWilliams
Calvin Mahin
Mary Marquez
Larry Marshall
Lewis Mathieu
Peggy Maxon

Karen Meister
Shirley Merz
Jerry Meyer
Jerry Miller
Judy Miller
Arlene Mintzmyer





Mary Moes
Karen Monson
Linda Montgomery
Karen Moody
Tom Morrow
Carole Most

Danny Mouse!
Dennis Muehling
Marjorie Musser
Richard Nabity
Donald Nelson
Jerald Nelson

Keith Nelson
Lenore Nelson
Robert Nelson
Roger Nelson
Vicki Nemecok
Carl Newbauer

Melody Naustrom
Bill Nickel
Jerri Noll
Gorlyn Nun
Wendell Nutt
Gary Nuttleman

John O'Brien
Maurice O'Brien
Sandra Oglesby
JoAnn Olson
Karen Opitz
Franklin Osterman

Kay Otto
Steve Otto
Robert Pantenburg
Roger Pape
Irvin Paskewitz
Anne Mae Paxton

Linda Peck
Barbara Pepler
Milrae Peterson
Mary Patska
Evange Pflum
Kay Phelon

Many Frosh Participate in Athletics, Music, Dramatics, and Other Activities.



John Clinch and Jim Wheeler discuss their work in "The Death of A Salesman."



Lorrie Pierce
Sandra Phifer
Colleen Piper
Ron Pittman
Dennis Plombeck



Rodney Plum
Ron Pluta
Kathy Popsichal
James Price
Judith Price



Gordon Printz
Douglas Raetz
Virginia Rannie
Maurice Ransom
Dale Rasmussen

Gary Rasmussen
Kathleen Reinertson
Dick Reisinger
Colleen Reynolds
Mary Ann Richison
Alan Reise



Jeanette Reissland
Judy Ritterbush
Tom Roeder
Juanita Rosenlof
Linda Rouse
Linda Rupp



Betty Ryan
Melva Ryman
Robert Santhoff
Carl Salchow
Rita Sanderson



Sandra Sanderson
David Sandoz
Al Satterly
Susan Sautter
Mary Schaffert



Charles Schanon
George Schepers
Mary Scheve
Larry Schinkel
Janet Schmeckle

**Many Freshmen Dread the End of Six and
Twelve Weeks; It's Down Slip Time**



Gary Schmidt
Iris Schmidt
Shirley Schmidt
Dennis Schmoker
Bill Schneider
Paul Schreiter
Janice Schroeder

Marlene Schroeder
Robert Schroder
Francis Shafer
Carolyn Shaw
Lester Shaw
Eddie Sheen
James Shelton

Michael Sherbeck
Alvin Shiers
Loren Shiers
Kathryn Shotkoski
Tom Shriner
Jon Shurigar
Nancy Shurigar

Freshmen Rapidly Become an Integral Part of NSC



Joining the upperclassmen, frosh attend the Hastings-Kearney football clash to see Antelopes drub the Broncos.

Joan Siegel
Don Skeen
Kerschiel Smith
Larry Smith
Linda Smith
Ronald Smith

Sally Smith
Linda Snowden
Dennis Southwick
Linda Spencer
Stanley Spomer
Larry Staab

Reed Stahn
Lynn Stodage
Ronald Stauffer
Donald Steele
Sharon Stephenson
Lorraine Stevens

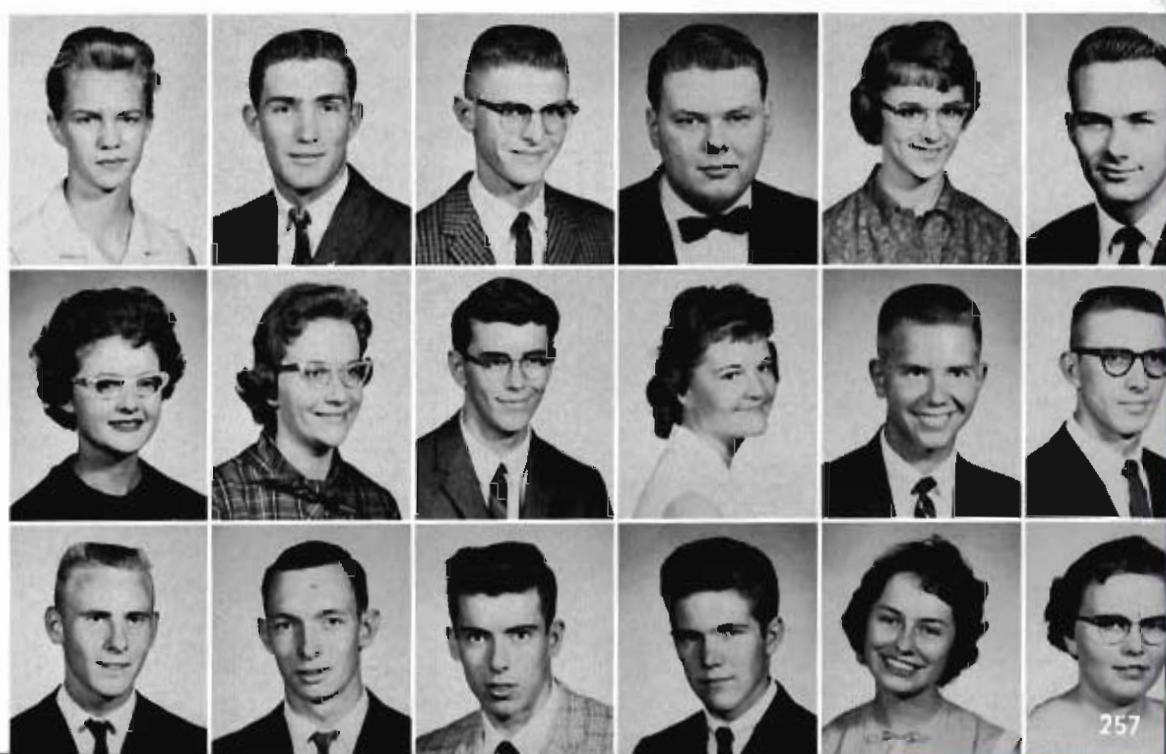

By May, Frosh Are Ready to Declare Their Like or Dislike of College Life

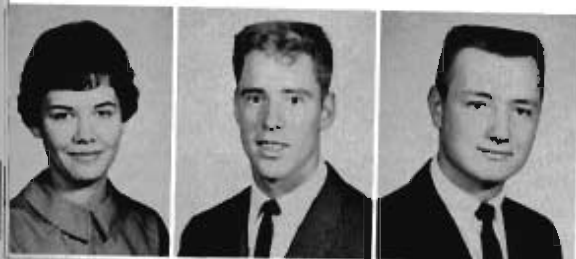

Connie Swanson
Lee Swanson
Marvin Swanson



John Terry
Karen Theis
Elaine Thiesing



Charles Thomas
Elaine Thomas
Dean Thompson



Gary Thomson
Gloria Thorell
Marilyn Thurston



Ted Trambly
Mary Traudt
Barbara Treadway



Fred Unger
David Vacha
Linda Vanderwoort



Charles Vesely
Wayne Vian
Dave Vickstrom

Sharon Stevenson
Hert St. John
Gary Stohl

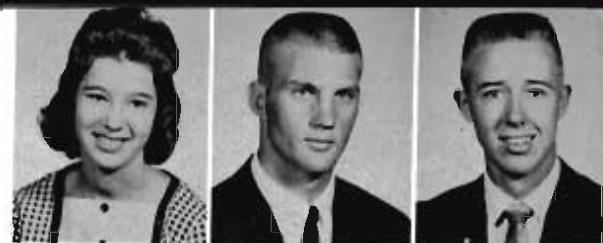

Linda Stohler
Terry Strange
Karen Straatman



Dick Strobl
Jerry Sundermeier
Kathleen Svoboda



Larry Swedlund
Mike Sylvan
Tim Talbert



Willard Troester
Sterling Troxel
Larry Twidell

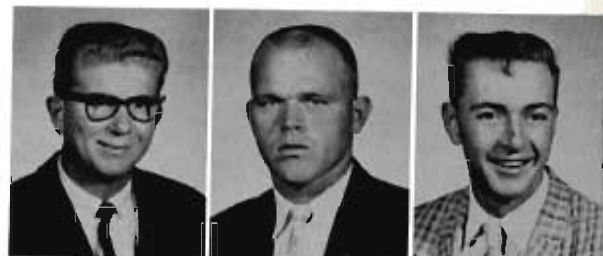

Kendall Van Zundkerger
Richard Vavrina
Neta Vech



Donna Vollmer
Barbara Waldmann
Constance Waldman



Margaret Waldmann
Ronald Wall
Charlotte Walter
Jerry Walz
Katherine Warner
Cynthia Watson
Harry Watson

Karin Watters
Linda Weaver
Lenny Weddell
Marlene Weinman
Gwen Welch
Jean Welsh
Larry Whipps

Goldie White
Phyllis White
Clarence Wiedel
Douglas Wilken
Bonnie Willey
Anna Marie Williams
Gary Williams

Norman Williams
Tom Williams
Larry Willis
Richard Willis
Carla Wilson
Karen Wise

Emma Witmer
Peter Wooley
Gerald Wooters
Larry Worrell
Kathleen Wozniak

Lynne Yost
Sharon Yost
Haven Young
Johnny Yurges

Richard Zahm
Sandra Zimmer
Clifford Wiedel

More Than 75% Will Return Next Fall as Sophomores



Freshman representatives on this year's Student Council have been Kay Otto, Jack Peck, and Kay Jurgens. Mrs. Gladys Rose, sponsor, tells them of their duties.

General Index

Alpha Psi Omega	113	IRC	89	Phi Phi Phi	204
Antelope	50	IVCF	83	Phi Tau Gamma	210
Band	58	Intramurals	190	Pi Omega Pi	146
Baseball	192	Juniors	228	Presby League	84
Basketball	168	K Club	128	Seniors	93
Beta Beta Beta	103	Kappa Alpha Phi	202	Service Award	148
Blue and Gold	51	Kappa Delta Pi	109	Sigma Tau Delta	122
Caledonian	200	Kappa Mu Epsilon	135	Sigma Theta Phi	198
Canterbury Club	88	Kappa Omicron Pi	140	Sigma Upsilon Nu	196
Case Hall	42	Kappa Pi	112	South Pacific	56
Cheerleaders	80	KOVF	52	Speech Activities	70
Choir	63	LSA	82	Student Council	46
Colhecon	141	Lambda Delta Lambda	134	Student NEA	108
Cross Country	166	Married Students	118	SUAC	48
Death of A Salesman	66	Martin Hall	38	Tennis	189
Delta Omicron	117	Men's Hall	41	Track	178
Delta Pi Beta	206	Men's League	90	Visit to Planet	69
Football	153	MENC	118	WAA	130
Freshmen	72, 246	Naiads	131	Wagoneers	45
Freshman Week	29	Newman Club	86	Wesley Fellowship	87
Gamma Delta	85	North Hall	40	West Hall	39
Golf	188	Omega Delta Pi	208	Women's League	91
Homecoming	33, 74	Orchestra	60	Wrestling	187
IFSC	54	PEMM	129	Xi Phi	55
Industrial Arts Club	143	Phi Mu Alpha	119	Zeta Chi Alpha	212

Faculty Index

Adams, Dwight	120, 122, 247	Hansen, Mildred	100	Newbold, Warren	132, 135
Adams, Louise	104	Hauver, Robert	124, 125, 128, 153, 178, 179, 187	Ninegar, Louis	104, 247
Ahrendts, Harold	70, 110	Haxby, Beverly	98	Ockinga, Clara	138
Aspen, Phyllis	110, 112	Hervey, Margaret	104, 108	Paine, Alice	98
Ballas, Donald	136	Hoffman, Harry	46, 120, 123, 247	Peterson, Grace	85, 104
Beckmann, Elmer	82, 132	Holm, Myron	104	Petitt, Jean	120
Bergquist, Alta	98	Holmgren, Philip	55, 83, 136	Phelps, Fred	70, 110
Bichel, Marvin	100, 101, 103	Horner, J. H.	73, 98	Pickens, Charles	132, 135
Bleise, John	100, 103	Hunt, Lester	29, 32, 96	Pittman, George	98
Blocher, George	104	Ingram, Dale	138	Rademacher, Earl	98
Briggs, Donald	120, 179, 247	Istas, Helen	120	Roberts, Phyllis	120
Bruner, W. E.	100	Jackman, Phillip	110, 113	Rose, Gladys	46, 110, 112, 145, 259
Buck, Eugene	138	Jensby, Wesley	110, 111, 113	Shada, F. M.	88, 104, 105
Carlson, Kenneth	138	Johnson, Ray	84, 89, 104	Sisler, Ruth	91, 97
Casey, Max	97	Jones, Thomas	138	Stumpff, Don	104, 347
Cole, Harvey	100	Klein, Dorothy	120, 247	Stone, James	136
Conrad, Jennie	136	Krubeck, Floyd	138	Stutheit B. F.	90, 97
Cooper, Harold	136	Landstrom, Ronald	138, 146	Stovall, Marvin	98, 248
Copeland, Leland	124, 128, 153	Lang, Sena	41	Swanson, Jack	85, 132, 134
Curry, Opal	39	Larsen, L. M.	132, 135	Thomas, Gaylord	52, 62, 115, 116
Cushing, Herbert L.	6-24, 73, 91	Larsen, Wilma	138, 141	Thomas, Gertrude	40
Danker, Del	14, 98	Larson, Robert	52, 110	Thomas, Leo	96
Davis, Harold	104	Lindau, Ora	138	Timperley, Doris	120
Deselms, Jennie	38	Livingston, Leslie	124, 128, 153, 168, 170	Waller, Minnie	42
Dobbins, C. William	120, 122, 123	Lynn, William	64, 113, 115, 118	Walker, Katherine	104
Drake, Miriam	73, 120, 207	Macdonald, Mildred	115	Webb, Ardella	104
Easterbrook, Carl	58, 115, 119	McEnderfer, Paul	60, 115, 119	Webster, Romaine	48, 98
Envick, Maynard	138	Mantor, Bernice	138, 140, 141	Welch, Don	55, 120
Failor, Leona	19, 104	Mantor, Lyle	136	Welch, Ronald	138
Foster, Charlie	23, 124, 125, 128, 166, 167, 179, 186	Marshall, Wayne	98	Whitfield, George	115
Fox, Donald	132, 134	Mathews, Ruby	38	Williams, Dorothy	10
Fredericks, Keith	132	Messman, Warren	138	Williams, Luella	138, 141
Garret, Delia	138, 140	Monson, Ed	138	Wimberley, Helen	138, 146
Giles, William	124, 153	Morris, John	136	Wrede, June	104
Grundy, Ernest	120, 145	Myers, Mildred	48, 98	Yingling, Harriet	124, 129, 131
Gunlicks, Edith	138	Nelson, Edwin	104	Zikmund, Allen	124, 128, 150, 153
Hahlweg, Ella	104, 108	Nelson, Theodora	83, 132	Zimmerman, Margaret	124

Student Index

- Abraham, Evette, 141, 246
 Abrahamson, John, 157, 228
 Abresch, Diana, 130, 246
 Ackerman, Larry, 109, 228
 Ackerman, Roger, 236
 Adams, Darrel, 82, 236
 Adams, Faye, 106
 Adams, Ivan, 106
 Adams, Marshall, 169, 205, 246
 Adams, Velma, 84, 89, 141, 236
 Adelung, Edith, 246
 Ahlquist, Janet, 108, 109, 228
 Alberts, Marcia, 198, 236
 Albrecht, Deane, 88
 Albrecht, Ilene, 116
 Aldridge, Kenneth, 205, 246
 Alfrey, Douglas, 156, 246
 Allen, Joe, 102
 Allen, Kathleen, 122, 144
 Allison, Beverly, 141, 246
 Amen, Janet, 130, 141, 246
 Andersen, Barbara, 81, 108, 202, 236
 Andersen, Charlotte, 135, 213
 Andersen, Janet, 48, 82, 141, 246
 Andersen, Stephen, 48, 50, 56, 121, 122, 145
 Andersen, Barbara, 246
 Anderson, Darrell, 246
 Anderson, Galen, 246
 Anderson, Gary, 236
 Anderson, Gerald, 189
 Anderson, Jacqueline, 199, 246
 Anderson, Jeanett, 141, 246
 Anderson, Larry, 246
 Anderson, Marlin, 135, 228
 Anderson, Rita, 87, 246
 Anderson, Roland, 85, 168, 169, 174, 246
 Archer, Bruce, 164
 Arehart, Larry, 210, 236
 Armagost, Marilyn Richman, 121
 Ashley, Diana, 108, 246
 Asp, Beverly, 87, 141, 236
 Atwater, Franklin, 246
 Bachkora, Bryan, 112, 143, 144
 Bachman, Barbara, 81, 141, 202, 236
 Bailey, John, 246
 Baldwin, Wilford, 228
 Ball, Jerry, 39, 155, 159, 228
 Ballain, Thomas, 236
 Bannister, Ruth, 129, 236
 Bantam, Patricia, 81, 199, 236
 Barlow, Richard, 133, 135, 228
 Barry, Dan, 154, 182
 Bartels, Ronald, 59, 246
 Barth, James, 161, 190
 Bartu, Connie, 246
 Bassett, Richard, 135
 Bator, Judie, 198
 Bauer, Charles, 144, 196
 Bauer, Michael, 209
 Bauer, Philip, 142, 143
 Baumgartner, Susan, 199, 246
 Baxter, Allen, 246
 Bayne, Marilyn, 213, 246
 Beavers, Gordon, 246
 Beavers, Max, 59, 119, 208, 228
 Beavers, Robert, 48, 128, 162, 191
 Beck, William, 87, 236
 Bell, James, 228
 Bell, Jane, 236
 Bell, Judith, 246
 Bellamy, Roger, 246
 Benedict, Delbert, 142
 Bennett, Bonnie, 63
 Bennett, Dan, 135, 146
 Bennett, Paul, 246
 Benson, Eldon, 150, 168, 171, 172, 173, 176, 205, 228
 Berg, Keith, 228
 Bergquist, Barbara, 48, 203, 246
 Bernacki, Constance, 129, 131, 246
 Berryman, Kay, 48, 202
 Beshore, Douglas, 246
 Beshore, Richard, 246
 Beyersdorf, Ralph, 200, 236
 Bieber, Dale, 69, 209, 246
 Billings, Jerry, 59, 62, 119, 228
 Blas, Conny, 246
 Blattner, Jared, 246
 Blauch, Rachel, 106
 Block, Oliver, 247
 Blodgett, Anthony, 50
 Blowers, Sharon, 83, 121
 Bodeman, Dorsey, 63, 88, 89, 203, 247
 Boehmer, Eugene, 82, 143, 247
 Boesen, Curtis, 142
 Bohling, Edie, 206, 236
 Bohling, James, 210, 228
 Bohrer, Robert, 137
 Bolton, Charles, 86, 89, 126, 128, 179, 182
 Boncznski, Donald, 247
 Bond, Donna, 247
 Bonham, Richard, 187, 196, 236
 Boon, Roger, 228
 Borchert, Marshall, 53, 247
 Borchert, Merl Ewing, 204, 228
 Borgman, Margery, 38, 44, 46, 47, 49, 63, 82, 202, 223, 228
 Borgman, Sharon, 61, 85, 89, 236
 Borowiak, Ronald, 247
 Borowski, Harry, 63, 86, 204, 236
 Bosard, Don, 59, 247
 Boss, Harry, 128, 157, 162, 168, 171, 173, 228
 Bosse, Jon, 84
 Boucher, Allen, 168, 176
 Bourn, Gordon, 228
 Bowden, Jerry, 168, 169, 174, 184, 211, 247
 Bowden, Richard, 128, 166, 167, 185, 247
 Bowker, Lee, 247
 Boyer, Viola, 81, 202, 236
 Boyle, Bernard, 126
 Bradshaw, Jack, 106
 Bragg, Margo, 247
 Braithwait, Virginia Ann, 236
 Bramer, Linda, 59, 122, 206, 228
 Bramer, Vince, 158, 196, 228
 Brand, Jerome, 247
 Brauer, Arnold, 247
 Brauer, Gilbert, 121, 122, 147
 Braun, Carl, 247
 Breiner, Ruth, 130, 247
 Brewer, Barbara, 247
 Bricker, Norvin, 126
 Brink, Jacqueline, 126
 Brisbane, Ann, 81, 202, 215, 236
 Broberg, Daryl, 128, 156, 183, 210, 228
 Broderdorp, Russell, 137
 Brown, Cermit, 204
 Brown, Dennis, 236
 Brown, Elroy, 247
 Brown, James, 90, 196, 236
 Brown, Marilyn, 247
 Brown, Marjorie, 247
 Bruce, Roger, 236
 Bruning, DeAnna, 102, 103, 135
 Bryan, Jeanne, 236
 Budler, Carolyn, 86, 247
 Bugbee, William, 87, 236
 Buller, Jimmie Lee, 143
 Bunker, Zona, 59, 63, 82, 130, 131, 207, 247
 Buntzen, Carol, 236
 Burg, Janis, 103, 236
 Burge, Sharon, 247
 Burke, Bonnie, 247
 Burt, Constance, 81, 207
 Burtis, Connie, 84, 199, 247
 Burton, Douglas, 247
 Burton, Duane, 144, 210
 Burton, Elaine, 144, 247
 Busboom, Harvey, 247
 Busboom, Larry, 236
 Butcher, Milton, 228
 Butolph, Richard, 159, 191, 210, 236
 Butterworth, Janice, 50, 131, 199, 247
 Byars, William Glen, 228
 Bye, Bill, 247
 Campbell, Robert, 247
 Carlson, Luaine, 83, 247
 Carmody, Jack, 236
 Carnes, Ann, 141, 202, 237
 Carpenter, Keith, 146, 228
 Carr, Connie, 33, 139, 206
 Carr, Patrick, 69, 211, 247
 Carranza, Gil, 128, 166, 167, 185, 209, 247
 Carrier, Harold, 128, 166, 229
 Carter, Dennis, 247
 Carter, Don, 229
 Carter, James, 146, 229
 Casper, Joan, 82, 229
 Casper, Wayne, 46, 54, 90, 26, 180, 210
 Casperson, Marvin, 247
 Cassey, James, 237
 Cates, Rosalie, 207, 248
 Catterton, James, 237
 Cawley, Shirley, 129, 130, 131, 237
 Chambers, Jacqueline, 59, 199, 248
 Chambers, Norman, 102
 Chandler, Ann, 80, 202, 237
 Chapman, Barbara, 81, 86, 207, 237
 Chapman, Garve, 144
 Chaulk, Linda, 229
 Chard, Jackie, 199
 Chromosta, Delores, 63, 203, 211, 248
 Chrisp, Jerry, 59, 61, 63
 Christensen, Ann, 248
 Christensen, Bruce, 46, 47, 164, 191, 200, 237
 Christensen, Denny, 128, 164, 201, 237
 Christensen, Don, 201, 248
 Christensen, Gary, 248
 Christensen, Ronald, 201, 248
 Christensen, Sharolyn, 141, 248
 Christy, William, 106
 Clapper, Glorienne, 248
 Clark, Bernie, 56, 68, 69, 113, 209, 237
 Clark, Jim, 229
 Clark, Rollin, 229
 Clark, Sharon, 38, 55, 84, 109, 140, 141
 Cleland, Laraine, 53, 103, 109, 121, 147
 Clement, Roderick, 210, 229
 Clinch, John, 46, 54, 66, 68, 200, 229, 255
 Cline, Sharol, 68, 229
 Clopine, Marjorie Anne, 139
 Cobb, Tom, 135
 Coble, Joe, 165
 Cochran, Lynda, 87
 Codner, Carolyn, 237
 Cohn, Joyce, 61, 248
 Cole, Alberto, 106
 Cole, Roberta, 199, 248
 Colling, Marianne, 237
 Collins, Roger, 237
 Collison, Lynn, 63, 211, 237
 Collison, Robert, 59, 211, 237
 Conley, Alvin, 248
 Connelly, Gary, 248
 Connelly, Judith, 203, 248
 Conner, Marianne, 203, 248
 Cook, Judy, 141, 213, 248
 Cooley, Alice, 248
 Cordle, James, 137, 147
 Corfield, Joyce, 108, 248
 Corl, James, 109, 116, 118
 Cornelius, Gloria, 82, 130, 248
 Cornwell, Edith, 87, 248
 Cotant, Vonnice, 248
 Courtright, Patricia, 40, 202, 229
 Cox, Douglas, 248
 Craig, Mary, 141, 248
 Cramer, Gary, 248
 Cramer, Montica, 248
 Crampton, Rodney, 237
 Crampton, Ronald, 237
 Crawford, Barry, 108, 237
 Crawford, Jay, 248
 Cromer, Genevieve, 229
 Cropp, Ronald, 211, 248
 Cross, Carol, 248
 Cross, Donald R., 205, 248
 Cross, Don, (Arthur), 237
 Cross, Jay, 41, 237
 Cross, Virgil, 229
 Crowell, Patsy, 237
 Crowell, Robert, 237
 Crowley, Edward, 86, 204
 Cruise, Karen, 141, 248
 Crumroy, Jeanne, 130, 249
 Cunningham, Marjorie, 108, 237
 Cunningham, Tom, 59, 63, 211, 252
 Curllie, Wayne, 106
 Curran, Tom, 86, 229
 Cushing, Katherine, 249
 Dahlke, Dean, 59, 61, 118, 118, 237
 Dahlke, Esther, 237
 Dahlgren, Robert, 200, 229
 Dalton, Darwin, 229
 Damon, Beverly, 202, 237
 Demratowski, Mary Ellen, 57, 86
 Daniels, Sylvia, 106
 Darnell, Juleen, 202, 237
 Davidson, Carol, 199
 Davidson, Patricia, 249
 Davis, Betty, 41, 61, 198, 237
 Davis, Gary, 249
 Davis, Howard, 55, 102, 103
 Davis, Katgleen, 249
 Devy, Janet, 249
 Dean, Philip, 128, 144, 166, 167, 183
 DeBrie, William, 249
 Deeds, Roy, 229
 Deist, Alfred, 229
 Deist, Beverly, 141, 249
 Delay, John, 237
 DeMers, Karen, 249
 Dempewolf, Dianne, 54, 206, 207, 229
 Devine, Charles, 229
 Dick, Gary, 52, 53, 229
 Dicke, Henry, 168, 171, 173, 176, 182
 Dickey, Wanda, 86, 249
 Dieckman, Larry, 128, 154, 229
 Diefenbaugh, Doris, 135, 237
 Dietrich, Craig, 249
 Dietrich, John, 249
 Dinges, LeRoy, 204
 Doell, Jim, 133
 Domandle, Karen, 86, 249
 Doyle, Robert, 188, 229
 Drake, Clydene, 249
 Drake, Rollie, 146, 229
 Draper, Ronnie, 249
 Driewer, Lois, 63, 130, 203, 249
 Drown, Gary, 63, 86
 Druse, Stan, 133
 Dubois, Jacques, 210, 237
 Duff, Dave, 159
 Dufford, Karloy, 131, 249
 Duffy, Frances, 42, 48, 86, 203, 249
 Dughman, Barbara, 106, 147
 Dukot, Dean, 84, 237
 Dunbar, Joyce, 141, 238
 Duncan, Gary, 249
 Duncan, Vernon, 249
 Dunlap, Gerald, 41, 48, 86, 128, 159, 162, 204, 236, 238
 Dunn, Dixie, 249
 Dunn, Linda, 38, 238
 Duranski, Gary, 128, 166, 184, 185
 Durnell, Dave, 59, 61, 118, 119, 238
 Dymek, Dennis, 163
 Eaves, Ailyn, 59, 61, 63, 249
 Eaves, Jon, 61, 63, 133
 Ebmeier, Darold, 238
 Edelman, Dorothy, 130, 249
 Edelman, Jerry, 238
 Edghill, Betty, 249
 Edson, Janet, 34, 81, 198, 236, 238
 Effenbeck, Melvin, 238
 Egenberger, Mary Ann, 86, 131, 207, 249
 Ehlers, Lynn, 249
 Ehlers, Sandra, 130, 249
 Eickhorst, Eileen, 141, 249
 Ekeler, Agnes, 68, 86, 89, 212
 Eldridge, Thadea, 106
 Elijah, Charles, 102
 Ellington, Joe, 204, 238
 Ellis, Paul, 132, 230
 Elloe, Lowell, 83, 89, 142
 Else, Joen, 249
 Elstermeier, Janice, 108, 230
 Elston, Karen, 129, 131
 Emal, Kent, 68, 238
 Engdahl, Jerry, 205
 Engel, Shirley, 86, 249
 Engelbrecht, Shirley, 238
 Engleson, Ole, 102
 English, Bernard, 144
 English, Lawrence, 249
 Ennick, Donald, 142, 200
 Erpeling, Leroy, 159, 162, 238
 Eshleman, James, 249
 Eureka, David, 230
 Evans, Patricia, 213, 249
 Evers, Wayne, 82, 238
 Eversoll, Jane, 198

Ewer, Don, 249
 Ewers, Patricia, 249
 Fackler, Glen, 144, 146
 Falk, Glenn, 63, 211, 249
 Falk, Ronald, 249
 Falldorf, Ronald, 250
 Falter, Virgil, 142, 188, 204
 Farm, Gerald, 111
 Fernham, Norman, 238
 Fehr, Ronald, 143, 187, 209
 Fejt, Jim, 204
 Felker, Jerry, 126
 Fenster, Rolland, 88, 142, 208
 Fenwick, Don, 197, 230
 Ferris, Clifford, 250
 Ferris, Karen, 42, 199, 250
 Fiddelke, Connie, 33, 81, 85, 99, 130, 206, 238
 Firkenscher, Earl, 59, 61, 85, 118, 250
 Fisher, Harvey, 187, 250
 Fisher, Henry, 250
 Fisher, Joe, 250
 Fitzpatrick, Mike, 211, 230
 Fleharty, Dixie, 108, 238
 Fling, Kenneth, 59, 61, 63, 62, 118, 119, 230
 Flores, Walter, 144
 Folken, Marge, 108, 206, 238
 Forch, Paul, 250
 Foreman, Larry, 250
 Forsberg, Larry, 133, 134, 135
 Fortner, Jim, 128, 164, 250
 Foster, Jesse, 83, 144, 146
 Frederick, Donna, 139
 Folker, Robert, 238
 Frederick, Vera, 250
 Fredrick, Dixie, 54, 112, 206, 207
 Freiberg, Jerry, 238
 Frick, Doris, 141, 238
 Fricke, Dorothy, 144
 Frizzell, Larry, 210
 Funk, Stephen, 238
 Gabbert, Dave, 204
 Gage, Rodger, 137
 Galbreath, Henderson, 196
 Gallagher, Sean, 250
 Gallion, David, 63, 230
 Garretson, James Fredrick, 142
 Garretson, Roger, 143, 250
 Garrison, Ella Dea, 121, 147
 Garrison, Roma, 106
 Geiken, Allen, 250
 Geiser, Leslie, 128, 164, 211, 250
 Geisler, Eugene, 101
 Gellatly, Drua, 201, 250
 George, Sharon, 31, 48, 63, 109, 122, 123, 149, 230
 Gerten, Robert, 250
 Gewacke, Fred, 238
 Gibbons, Jeanette, 56, 116
 Gibson, Harold, 197
 Giesler, Bill, 188, 238
 Gifford, Rodney, 230
 Giger, James, 61, 116, 119
 Gilbert, Dave, 238
 Giles, Gerald, 204
 Gilgen, Michael Patricia, 28, 48, 202, 230
 Gillett, Sharron, 139
 Gilster, Mary Ann, 250
 Glade, Fred, 250
 Glover, Larry, 238
 Glover, Sharon, 141, 250
 Goedeken, Darlene, 129, 130, 250
 Goedert, Jean, 250
 Goetsch, Jodene, 85, 141, 238
 Gohl, Jeanette, 207, 250
 Goins, Sharon, 207, 238
 Golay, Judith, 238
 Golka, Darlene, 86, 141, 250
 Goller, Anita, 85, 129, 130, 238
 Goller, Lester, 230
 Goosic, William, 250
 Goossen, Warren, 102
 Gordon, Josephine, 230
 Grady, Marianne, 86, 238
 Graham, Robert, 238
 Grandstaff, Rolland, 250
 Gray, Judith, 84, 199, 250
 Greenhalgh, Carolyn, 68, 80, 199, 226, 250, 251
 Greenhalgh, Robert, 211, 250
 Greenhalgh, Sandy, 250
 Greenlee, Truman, 197, 238
 Greeno, Joe, 50, 209, 250
 Gregerson, Jayne, 85, 250
 Gregerson, Judy, 85, 250
 Gregg, Norman, 86, 250
 Grein, Louis, 50
 Griess, James, 197, 238
 Griess, Ted, 197, 250
 Griffith, Thomas, 238
 Grigsby, Gloria, 42, 130, 131, 141, 213, 250
 Grinstead, Robert, 209, 238
 Gronewald, Marjorie, 199, 250
 Grosch, Dick, 250
 Gross, Orylin, 145
 Gruber, Mary, 139, 230
 Gruber, Lola, 250
 G'Schwind, Jerry, 135, 230
 Gudgel, Willard, 84, 135, 239
 Gustafson, Harry, 191, 200
 Gustafson, Judith, 83, 239
 Guthman, Betty, 86, 141, 207, 250
 Haasberg, Marilyn, 250
 Haba, Karen, 139
 Haefele, LaVern, 128, 161, 163
 Haldiman, Norman, 211, 230
 Hale, Betty, 46, 55, 87, 89, 133, 135, 145, 147, 148
 Haley, Robert, 184, 201, 251
 Hall, Archie, 135, 239
 Hall, Larry, 197, 251
 Haller, Gary, 46, 134, 137, 196, 230
 Haller, Larry, 86
 Hamilton, Gary, 239
 Hamm, Neil, 101, 239
 Hand, Barbara, 251
 Hand, James, 230
 Hanna, Judy, 203, 251
 Hanna, Nikki, 35, 40, 106, 108, 202, 216
 Hannon, Charles, 251
 Hansen, Donald, 51, 142
 Hansen, Gerald, 145
 Hansen, Jacqueline, 202, 239
 Hansen, Judith, 251
 Hansen, Judy, 198, 230
 Hanson, Howard, 128, 165, 201, 251
 Hanson, Lynne, 207, 251
 Hanson, Patricia, 141, 251
 Harder, Diann, 85, 141, 251
 Hardesty, Lyle, 231
 Hardin, Alta, 207, 251
 Harnagel, David, 239
 Harner, Richard, 209
 Harouff, Dewitt, 196, 230
 Harper, Jack, 251
 Harpham, Roger, 251
 Harrach, Gordon, 197, 239
 Harrelson, Roger, 200
 Harrington, Larry, 239
 Harris, Arnold, 251
 Harris, Riley, 251
 Harrison, Steve, 59, 62
 Harrop, Karen, 81, 99, 251
 Hartman, Kenneth, 145
 Harvey, Frederick, 204, 230
 Haskell, Sandra, 203, 251
 Hather, Donald, 128, 165, 187, 251
 Haus, George, 126, 128, 147, 148, 168, 170, 172, 173, 177, 182
 Hausmann, Jack, 251
 Hauxwell, Lois, 251
 Hauxwell, Richard, 163, 251
 Hawthorn, Elton, 251
 Haynes, William, 251
 Heard, Philip, 121, 122, 147
 Heaton, Michael, 180, 210
 Heidemann, Howard, 209
 Heinrich, Jim, 133, 134, 135
 Heinz, James, 251
 Heitkotter, Beverly, 85, 251
 Helfrich, Helen, 42
 Hemie, Sheralynn, 82, 230
 Hendren, Judy, 251
 Henggelar, Judith, 59, 81, 82, 130, 206, 239
 Henke, Delilah, 199, 251
 Hensman, William, 190
 Hepp, Jerry, 112, 142
 Hergenrader, Judy, 81, 199, 221, 239
 Hernandez, Ray, 239
 Hervet, Adarane, 251
 Hickman, Donald, 196, 239
 Hickok, Dennis, 251
 Higby, Velvin, 251
 Hill, Gene, 34, 201
 Hill, Nancy, 59, 116, 117
 Hill, Ron, 230
 Hinkle, Nelson, 155, 156, 157, 168, 171, 172, 173, 175, 176
 Hinkle, William, 126, 204
 Hinrichs, Karen, 82, 141, 202, 239
 Hippe, Robert, 197, 239
 Hircok, Francis, 179, 231
 Hirschfield, Daniel, 205
 Hiser, Dean, 197, 251
 Hiser, Dennis, 135, 136, 196
 Hiykel, Fred, 86
 Hoagland, Mary, 81, 88, 89, 108
 Hoblyn, Dianne, 251
 Hofmeyer, Francis, 231
 Hogan, Mike, 53, 239
 Hohnbaum, Gary, 41, 50, 168, 170, 175, 231
 Hohnholt, Larry, 187, 251
 Hokom, Gene, 197, 251
 Hokom, Janet, 38, 231
 Holecheck, James, 126, 128, 165
 Holen, Kent, 51, 121, 123, 145
 Holl, Kent, 251
 Hollinger, Dick, 128, 160, 211, 251
 Hollingsworth, Dale, 59
 Honaker, Donald, 59, 135, 239
 Hoon, Janet, 42, 54, 66, 75, 113, 121, 122, 145, 178, 198
 Hooven, Carol, 252
 Horacek, Joe, 239
 Hornaday, Larry, 252
 Houlden, Jerrold, 41, 196
 Houser, Nancy, 252
 Hovie, Glenn, 128, 160, 165, 183, 252
 Hubbard, Linda, 87, 252
 Hughes, Patrick, 157, 200
 Huisenga, Joyce, 85
 Hunnicutt, Marleen, 252
 Hunt, Willis, 239
 Huntzinger, Janet, 59, 85, 141, 231
 Huston, Charlotte, 199, 231
 Idt, Susanne, 89, 252
 Ignowski, Harry, 211, 252
 Ingramham, Roberta, 59, 199, 259
 Ingran, Judith, 199, 252
 Ingram, Richard, 196
 Irwin, James, 128, 164, 184, 205, 252
 Isaacson, Marcia, 207
 Ita, Karleen, 207, 252
 Jackman, Donald, 239
 Jackson, Dennis, 59, 61, 62, 63, 210
 Jackson, Judith, 252
 Jacobsen, Gary, 210
 Jacobson, Robert, 145
 James, Margaret, 68, 203, 252
 James, Mary, 85
 James, Richard, 66, 68, 200, 231
 Janitschek, Maxine, 203, 252
 Janulewicz, Patricia, 141, 252
 Jarusek, Karen, 252
 Jensen, Janet, 70, 113
 Jensen, Jo Ann, 87, 231
 Jesske, Hilda, 85, 207, 252
 Johannsen, Connie, 252
 Johnson, Barbara, 62, 108, 159
 Johnson, Beverly, 203, 252
 Johnson, Christina, 231
 Johnson, Ross, 252
 Johnson, Janette, 63, 82, 130, 199, 252
 Johnson, Larry, 231
 Johnson, Larry Ernest, 59, 61, 118, 119
 Johnson, Larry Edwin, 116, 168, 172, 252
 Johnson, Larry J., 252
 Johnson, Marcia, 131
 Johnson, Michael, 185, 201, 226, 251, 252
 Johnson, Naomi, 82, 231
 Johnson, Penny, 87, 252
 Johnson, Peter, 61, 84, 239
 Johnson, Richard, 128, 142, 183, 187, 204
 Johnson, Tim, 252
 Johnson, Tyron, 82, 252
 Johnson, Virginia, 203, 239, 252
 Jonak, Carol, 86, 130, 252
 Jones, Corwin, 252
 Jones, Russel, 59, 118, 143, 252
 Jones, Shirley, 82, 130, 207, 252
 Jorgensen, Lanford, 63, 66, 68, 69, 201, 239
 Journey, Jerald, 128, 186, 231
 Jurgens, Judy, 203, 235
 Jurgens, Kay, 46, 82, 253, 259
 Kalkowski, Patti, 207, 253
 Kaminski, Carl, 253
 Kanter, Dwight, 85, 253
 Kappel, Marilyn, 141, 253
 Karr, Betty, 253
 Karre, David, 239
 Karre, David Harold, 231
 Kasha, Karen, 54, 61, 63, 91, 115, 117, 202, 239
 Kastens, Dale, 63, 203
 Kearney, Leroy, 204
 Kearney, Richard, 204
 Keenan, Laurie, 50, 80, 106
 Keilig, Jerald, 253
 Keim, Carolyn, 199, 253
 Kelly, Allen, 253
 Kelly, Kieth, 253
 Kennedy, Judith, 112, 130, 206, 239
 Kerby, Bob, 112
 Kern, Daniel, 201, 231
 Keslar, Twilla, 141, 253
 Keuter, Ed, 133, 146, 210
 Killham, Sandra, 253
 Killinger, Darlene, 106, 108, 213
 Killion, Howard, 128, 163, 181, 253
 Kindvall, Marge, 55, 129, 130, 140, 141, 212, 231
 Kinish, Virginia, 186, 253
 Kipp, Karen, 87, 253
 Kirwin, Dave, 35
 Kisicki, Carol, 207, 253
 Kisker, Joyce, 85, 231
 Klein, Dean, 240
 Klinzman, Louis, 63, 119, 240
 Kluge, Donald, 146, 240
 Kment, Phyllis, 253
 Kniefelkamp, Robert, 253
 Knepp, Burtis, 87
 Kner, Lynn, 240
 Kness, Larry, 253
 Kniss, Jack, 145, 200
 Knotwill, Laura, 199, 253
 Knox, Sheralyn, 253
 Koch, Carol, 253
 Koch, Terry, 142
 Koester, Glenda, 240
 Koester, Ed, 185
 Kohl, Jerome, 142, 143
 Kort, Ronald, 253
 Kosmicki, Ray, 142
 Koziol, Robert, 253
 Kramee, Joan, 253
 Kraus, Beverly, 146
 Kraus, Kathryn, 253
 Kraus, Steve, 155, 158, 159, 180, 190
 Krause, Shirley, 108, 253
 Kroeker, Kenneth, 54, 145, 196
 Krueger, Sandra, 48, 59, 212
 Kruse, Donald, 253
 Kruse, Gary L., 49, 191, 210, 228, 231
 Kruse, Gary S., 253
 Kruse, Pete, 240
 Kruse, Sharon, 202, 240
 Kubicek, Nancy, 240
 Kuchar, Kathleen, 112, 240
 Kuglar, Loel, 240
 Kuhl, Sue, 38, 141, 213, 231
 Kuhn, Dennis, 210, 240
 Kuhn, Kenneth, 126, 155, 159, 160, 161, 162
 Kuska, Judith, 253
 Labenz, George, 86, 127, 158, 182
 Lacher, John, 134, 143, 187, 211, 240
 LaComa, Ellen, 253
 Lahm, Roger, 83, 89, 133, 134, 135
 Lammers, Gene, 187, 253
 Lammers, Richard, 184
 Lancaster, Jennie, 240
 Landers, Dennis, 187, 253
 Lang, Carole, 253
 Langer, Esther, 253
 Large, Valerie, 203, 253
 Larreau, Larry, 121

- Larsen, Gary, 200, 231
 Larsen, Ina, 253
 Larsen, James, 66, 96, 231
 Larsen, Marlin, 209
 Larsen, Sharon, 206, 240
 Larsen, Terry, 201
 Larson, Victor, 59, 197, 253
 Larson, Deck, 240
 Larson, Dorothy, 202, 240
 Larson, Glenys, 82, 106
 Larson, Gordon, 197, 240
 Larson, Jolene, 84, 203, 253
 Larson, Laura, 129
 Latta, Kylie, 146, 240
 Lavene, Sharon, 82, 240
 Lawrence, Merlin, 128, 179, 90
 Lawritson, LeAnn, 240
 Laursen, Betty, 82, 133
 Lawson, Douglas, 231
 Lees, Fred, 135, 197
 Lehn, Donald, 59, 61, 63, 118, 119, 240
 Lehn, Larry, 240
 Leigh, Dean, 231
 Lemmer, James, 253
 Lemmon, Connie, 207, 253
 Lennemann, James, 254
 Lewandowski, Gerald, 142
 Lewandowski, Laverne, 86, 254
 Lewandowski, Lawrence, 86, 143, 165
 Lewis, Donna, 141, 213, 254
 Lewis, Jim, 133, 254
 Lewis, John, 134
 Lewis, Marlen, 240
 Lewis, Raeford, 143
 Liebers, Sheron, 254
 Lienemann, Jerome, 201
 Liesewald, Gary, 165
 Lieske, Don, 240
 Liess, Paul, 240
 Liggett, Janice, 141, 240
 Likens, Joan, 240
 Lind, Galyn, 197, 254
 Lind, LaMar, 128, 165, 204, 232
 Line, LeeAnn, 254
 Liveringhouse, Jerry, 128, 154, 156, 159, 163, 190, 200
 Lockhart, Jean, 109, 139, 140, 212
 Logan, Lowell, 59, 254
 Logemann, Judith, 254
 Long, Dale, 232
 Long, Karen, 40, 107, 202
 Long, Dennis, 240
 Long, Douglas, 197, 254
 Lonowski, John, 232
 Loostrum, Carol, 38, 83, 139, 141
 Lopez, Teddy, 213, 254
 Loschen, Roger, 142, 180, 201, 210
 Louthan, William, 200, 232
 Lower, Dennis, 102, 103, 134
 Lubeck, Shirley, 68, 82, 113, 240
 Luck, Karen, 52, 55, 66, 71, 111, 113, 137, 169, 202
 Lucking, Kay, 254
 Luther, Nancy, 140, 254
 Lurehams, Wayne, 240
 Lynn, David, 121
 McBride, Lynn, 232
 McBride, Pat, 48, 49, 130, 206, 228, 232
 McCann, Gerald, 241
 McCashay, Neil, 254
 McConnell, Clark, 128, 184, 185, 254
 McConnell, Dick, 59, 185, 254
 McConville, Jane, 254
 McCoy, Bob, 210, 241
 McCue, Don, 254
 McDowell, Kay, 108, 131, 232
 McElhinny, Judy, 108, 241
 McFadden, Janet, 108, 198, 241
 McGahan, Bill, 254
 McGannon, Gene, 83, 142, 143
 McGowan, Ward, 128, 181, 241
 McGuire, Cecil, 241
 McKay, Patricia, 121
 McKee, Don, 102, 103
 McLain, Mike, 254
 McLean, George, 241
 McMahon, Jack, 254
 McMahon, Mary, 141, 254
 McMullen, Gailen, 143, 232
 McPhetters, Dennis, 59, 61, 63, 118, 119
 McPherrin, Barbara, 254
 McWilliams, John, 86, 143, 254
 Maaske, Mildred, 107
 Mackey, Alice, 59, 61, 71, 113, 213, 232
 Madsen, Duane, 200, 232
 Mahin, Calvin, 254
 Mahood, Dick, 204, 232
 Maiwald, Kenneth, 145
 Mamot, Gil, 209, 241
 Manfull, Doris, 108, 232
 Mangels, Jerry, 188, 210, 232
 Mann, David, 143
 Manuel, Mike, 113, 208
 Marco, Jim, 83, 127
 Marcy, Doug, 127, 155, 158, 178
 Maret, Elaine, 48, 81, 108, 198, 241
 Marquez, Mary, 118, 203, 254
 Marquis, Dale, 39, 54, 208, 232
 Marquis, LaRae, 241
 Marshall, Larry, 209, 254
 Martin, David, 107
 Martin, Esther, 137
 Martin, Gary, 241
 Martin, John H., 232
 Martin, John R., 103, 232
 Martin, Ronnie, 121
 Martinez, Rene, 241
 Mason, Gary, 39, 87, 128, 168, 170, 171, 173, 174, 182, 186, 241, 248
 Mason, Martin (Tuck), 166, 167, 181
 Mathieu, Lewis, 254
 Matulka, Virginia, 232
 Maxon, Peggy, 131, 199, 254
 May, Bill, 232
 Meister, Karen, 131, 199, 254
 Menagh, Harold, 143, 145, 196
 Merz, Shirley, 84, 254
 Meyer, Kendall, 197, 241
 Meyer, Charles, 102, 191, 200
 Meyer, Janice, 108, 241
 Meyer, Jerry, 59, 254
 Meyer, Bob, 208, 241
 Millbourne, John, 241
 Miles, Marvin, 168, 175, 197, 232
 Miller, Dale, 241
 Miller, Dean, 181, 201, 232
 Miller, Duane, 241
 Miller, Eileen, 54, 55, 139, 140, 141, 212, 213, 220
 Miller, Isabel, 207
 Miller, Jerry, 254
 Miller, Judy, 80, 129, 130, 131, 199, 254
 Miller, Karen, 232
 Miller, Lynn, 53, 59, 63
 Miller, Robert J., 232
 Miller, Robert Leon, 232
 Millington, Vicki, 207, 241
 Milne, Jean, 112, 198, 241
 Mindt, Esther, 241
 Mindt, Leon, 232
 Mintzmyer, Ariene, 108, 254
 Mitchell, Nancy, 59, 61, 63, 86, 117, 202, 241
 Moes, Mary, 255
 Moline, Patricia, 83, 232
 Monson, Karen, 199, 255
 Montgomery, Linda, 255
 Moody, Karen, 84, 213, 255
 Moore, Larry, 127, 128, 166, 177, 183, 204
 Moore, Mary, 86, 241
 Moriarty, Elwin (Pete), 158, 233
 Morrison, Edward, 133
 Morrow, Thomas, 94, 255
 Moses, Barbara, 163, 233
 Moses, Robert, 86, 241
 Mosley, Betty, 46, 130, 206
 Moseley, Mary, 46, 127, 178, 206, 218, 241
 Most, Cansie, 207, 255
 Most, Larry, 200, 233
 Mousel, Danny, 211, 255
 Mousel, James, 241
 Mousel, Ron, 196, 241
 Mowrey, Kenneth, 145, 210
 Moyer, Karol, 80, 202, 241
 Muehling, Dennis, 59, 61, 62, 63, 135, 211, 252, 255
 Muehling, Jerry, 56, 61, 62, 63, 210
 Muehling, Robert, 59, 210, 241
 Mueller, Janet, 141, 212, 241
 Mueller, Lester, 209, 233
 Mues, Mona, 85, 89, 130, 206, 242
 Murphy, Barbara, 63, 242
 Musser, Margary, 82, 255
 Myers, Dwain, 121
 Myers, Gary, 154, 159, 182, 190
 Nabity, Richard, 86, 255
 Neben, Joan, 59, 116, 117, 118
 Nelson, Barbara, 56, 68, 80, 202, 242
 Nelson, Dennis, 123, 128, 233
 Nelson, Donald, 255
 Nelson, Donald G., 121
 Nelson, Lynn, 87, 121, 122
 Nelson, Jerald, 255
 Nelson, Keith, 197, 255
 Nelson, LeaAnn, 107, 109, 112, 202
 Nelson, Lenore, 83, 255
 Nelson, Lois, 38, 141, 242
 Nelson, Elaine, 55, 89, 109, 117, 140, 141, 233
 Nelson, Muriel, 122, 233
 Nelson, Robert, 255
 Nelson, Roger, 59, 61, 63, 119, 211, 255
 Nelson, William, 233
 Nemecek, Victoria, 87, 255
 Neubauser, Carl, 59, 61, 255
 Neustrom, Melody, 59, 68, 80, 88, 255
 Newman, Charles, 84, 191, 242
 Nichols, Kirk, 135, 242
 Nickel, William, 190, 255
 Nickman, Myrle, 127, 190
 Niedt, Don, 128, 159
 Nielsen, Juliann, 212, 242
 Nielsen, Anne, 59, 242
 Nielsen, Melvin, 242
 Nielsen, Robert, 196
 Nietfeld, Dick, 233
 Noll, Jerrilyn, 207, 255
 Norblade, Paul, 142, 210
 Norang, Rachel, 61
 Novotne, James, 49, 54, 210, 233
 Nowak, Gary, 233
 Nun, George, 255
 Nutt, Wendell, 255
 Nuttelman, Gary, 255
 O'Brien, John, 255
 O'Brien, Maurice, 86, 255
 O'Brien, Steve, 113, 208, 233
 Oglesby, Sandra, 82, 131, 213, 255
 Olin, Noel, 121, 122, 190
 Olson, Andrew, 48, 201, 242
 Olson, Brenda, 46, 47, 81, 108, 178, 202, 242
 Olson, Dorothy, 107
 Olson, JoAnn, 66, 87, 255
 Olson, William, 187
 Opitz, Karen, 203, 255
 Ormsby, Robert, 34
 Ortgies, Karen, 82, 122, 233
 Osborn, Dale, 70, 71, 137
 Osborne, Lee, 157, 242
 Osterman, Franklin, 255
 Otrougal, Gary, 242
 Otte, Kay, 46, 199, 225, 259
 Otto, Steven, 95, 255
 Owsen, Ray, 127
 Paitt, Monica, 86, 107
 Pantenburg, Robert, 255
 Pape, Roger, 255
 Parsons, Suzie, 38, 54, 107, 108, 198, 214
 Parkewitz, George, 255
 Patton, Charles, 242
 Patton, Donald, 39, 127, 255
 Payne, John, 196, 233
 Payne, Tom, 135, 242
 Paxton, Anna Mae, 141, 255
 Peck, Bob, 46, 48, 191, 200
 Peck, Jack, 259
 Peck, Janine, 44, 63, 75, 109, 111, 112, 147
 Peck, Linda, 42, 68, 199, 255
 Pedersen, Joyce, 81, 198, 242
 Pehrson, Nye, 50, 202
 Penner, Gary, 233
 Pepler, Barbara, 255
 Peratt, Stephen, 183, 242
 Peters, Carol, 28, 75, 146, 198
 Petersen, Mirrae, 40, 199, 217, 226, 251, 255
 Peterson, Sue, 63, 68, 84, 135, 198, 211, 222, 242
 Peterson, Myrla, 38, 59, 108, 109, 212, 233
 Peterson, Lawrence, 87
 Peterson, Paul, 156, 180, 196
 Peterson, Sandra, 50, 203, 242
 Pelska, Mary, 59, 62, 86, 118, 255
 Plam, Evange, 86, 255
 Pierce, Lorrie, 256
 Piper, Coleen, 256
 Pittman, Ronald, 256
 Plambeck, Dennis, 128, 165, 256
 Plotner, Gary, 56, 63, 210, 242
 Plum, Rodney, 211, 256
 Pluta, Ron, 256
 Penticello, Rose, 111, 112
 Porter, Janet, 198, 242
 Porter, Robert, 87, 89, 133
 Popsichal, Kathleen, 84, 213, 256
 Potter, Gerald, 135
 Potter, Mary, 129, 130, 131, 242
 Potts, Robert, 82, 143, 242
 Pounds, Ronnie, 177, 204, 242
 Powell, Robert, 233
 Powell, Roger, 242
 Power, Jane, 81, 242
 Prascher, Richard, 137, 208
 Prascher, Ronald, 233
 Preston, Jeanette, 87, 108, 242
 Preusch, Beverly, 242
 Price, James, 211, 256
 Price, Judy, 63, 66, 203, 256
 Priests, Teresa, 63, 86
 Printz, Gordon, 197, 256
 Purvis, Patricia, 129, 131, 207
 Quadamer, Gilbert, 90, 191, 200, 233
 Raetz, Douglas, 256
 Rajewich, Joan Arlene, 242
 Rakestraw, Sherrill, 143, 233
 Rannie, Virginia, 199, 256
 Ransom, Maurice, 256
 Rash, Jerome, 242
 Rasmussen, Arlin, 135
 Rasmussen, Dale, 256
 Rasmussen, Gary, 211, 256
 Rasmussen, Jean, 54, 59, 61, 212, 233
 Rauth, Herman, 242
 Rayer, Maurice, 233
 Rayl, Richard, 145
 Raymond, David, 145, 208
 Reagan, Sue Ann, 146, 233
 Raed, Bob, 242
 Rahder, Phyllis, 145
 Rahn, Doris, 59, 116, 117, 118
 Raiber, Thomas, 48, 49, 165
 Raid, Rosemary, 141, 243
 Reinertson, Kathleen, 82, 203, 256
 Reisinger, Richard, 256
 Reiter, Judy, 99, 203
 Renken, Norris, 143
 Rennecker, Larry, 243
 Rennecker, Nancy, 203
 Renner, Dennis, 204, 243
 Rewerts, Janiene, 82, 89, 108, 243
 Reynolds, Colleen, 50, 256
 Richardson, Dawn, 112, 243
 Richardson, Fred, 197, 243
 Richardson, Terry, 143, 233
 Richison, Mary Ann, 87, 256
 Richmond, Sharon, 55, 84, 109, 140, 212
 Riese, Alan, 66, 67, 69, 256
 Riessland, Jeanette, 82, 256
 Ringlein, Jean, 243
 Ripp, Bernie, 34, 47, 111, 112, 200
 Rippe, Kenneth, 86, 283
 Rippe, Donna, 85
 Ritterbush, Judy, 256
 Ritterbush, Morris, 119, 243
 Ritterbush, Ron, 205
 Rizer, Bill, 59, 62, 63, 109, 118, 149, 234
 Robbins, Phil, 52, 53, 88, 234
 Roberts, Dave, 84
 Robinson, Allen, 48, 49, 54, 208, 234
 Robinson, Geoff, 204
 Rodine, Judy, 198, 243
 Roe, Delbert, 234
 Roeder, Thomas, 256
 Roether, Larry, 82, 243
 Roether, Linda, 202, 234
 Rohde, Dale, 243
 Rohrich, Francis, 86, 137

- Rolls, Bruce, 145, 146
Romans, Duane, 135, 234
Ronnfeldt, Ted, 143
Rise, Robert, 85
Rosenlof, Juanita, 59, 62, 203, 256
Ross, Murray, 59, 62, 210, 243
Roth, William, 107
Rouse, Linda, 141, 207, 256
Routh, Jack, 66, 67, 69, 70, 113, 208, 234
Rubene, Virgil, 243
Rudloff, Paul, 210, 243
Rundstrom, Jim, 48, 49, 191, 210, 236, 243
Rupp, Linda, 199, 256
Russell, Frank, 46, 99, 191, 200
Russell, Ray, 54, 127, 204
Ruff, Charlene, 82, 107
Ryan, Betty, 59, 141, 211, 256
Ryan, Mickey, 243
Ryman, Melva, 256
Saathoff, Robert, 256
Sailors, Robert, 243
Salchow, Carl, 143, 256
Saltmarsh, Sylvia, 141, 243
Sand, Royal, 133
Sandell, Mary Lou, 83, 107
Sanders, Larry, 59, 137
Sanders, Leon, 82, 89, 146, 234
Sanderson, Rita, 87, 141, 256
Sandoz, David, 88, 211, 256
Satterly, Al, 181, 185, 256
Saulsbury, Carol, 206
Sautter, Susan, 73, 199, 256
Scaggs, Sue, 108, 198
Schaffert, Mary, 256
Schanou, Charles, 256
Scheer, Dennis, 41, 128, 158, 234
Scheppers, George, 256
Scheve, Mary, 85, 130, 256
Schimek, Al, 210, 243
Schimek, Herb, 48, 49
Schinkel, Larry, 131, 205, 256
Schlueter, Gene, 41, 84, 197, 234
Schmale, Carolyn, 59, 63, 84, 118, 234
Schmaljohn, Russ, 201, 234
Schmeckle, Janet, 256
Schmid, Carlene, 85, 243
Schmidt, Beverly, 59, 141, 202, 243
Schmidt, Fran, 81, 85, 108, 202, 243
Schmidt, Gary, 257
Schmidt, Iris, 50, 82, 257
Schmidt, Jim, 204, 234
Schmidt, Shirley, 86, 257
Schmoker, Dennis, 257
Schneider, Bill, 257
Schoneberg, Ronald, 243
Schopp, Ronald, 234
Schreiter, Paul, 257
Schrock, Sam, 243
Schroeder, Delores, 87, 243
Schroeder, Janice, 85, 141, 257
Schroeder, Janice, 85, 141, 257
Schroeder, Marlene, 257
Schroeder, Robert, 257
Schubert, Delbert, 143
Schultz, Jon, 196, 243
Schwartz, Dale, 200, 243
Schwenke, Gene, 243
Seberger, Jacqueline, 59, 116, 133
Sekutera, Merlin, 201, 243
Seward, Steve, 243
Shafer, Francis, 257
Shaw, Carolyn, 257
Shaw, Lester, 257
Sheen, Ed, 257
Sheffield, Charles, 127
Sheldon, Tom, 201
Shelton, James, 257
Shepard, James, 41, 158, 161, 162, 234
Sherbeck, Michael, 83, 257
Sherbeck, Theodore, 133, 135
Sherman, Barry, 196, 244
Shields, Jesse, 244
Shiers, Alvin, 257
Shiers, Loren, 257
Shimmin, Dennis, 59, 61, 118, 119
Shoemaker, Sarah, 147
Shotkoski, Kathryn, 86, 257
Shrader, Milton, 86, 128, 181, 183, 244
Shriner, Tom, 257
Shubert, Gary, 166, 167, 183
Shurigar, Jon, 129, 187, 257
Shurigar, Nancy, 257
Siegel, Joan, 86, 257
Simmons, Gene, 103, 234
Simon, Chuck, 54, 128, 179, 182, 204
Sizer, Harold, 244
Sizer, Janet, 87, 234
Skeen, Don, 257
Skoglund, Lohn, 244
Smallcomb, Kent, 59, 63, 119, 211, 244
Smets, Russell, 133
Smidt, Dale, 127, 190, 204
Smith, Kerschiel, 257
Smith, Larry D., 70, 257
Smith, Larry P., 234
Smith, Linda, 257
Smith, Jane, 81, 130, 141, 198, 244
Smith, Marlene, 198, 244
Smith, Pamela, 88, 129, 130, 131, 212, 234
Smith, Ray, 135, 244
Smith, Robert, 234
Smith, Ronald, 257
Smith, Sally, 84, 257
Snell, Dennis, 168, 172, 173, 244
Snodderly, Agnes, 59, 244
Snowden, Linda, 81, 207, 257
Snygg, Norris, 234
Sohrweid, Gary, 111, 112, 128, 180, 186
Sohrweid, Larry, 111, 112, 128, 180, 186
Sorgenfrei, Billie, 82, 244
Southwick, Dennis, 257
Spencer, Dean, 244
Spencer, Linda, 257
Sperling, Kay, 108, 244
Spilinek, Ronald, 244
Spomer, Stan, 59, 62, 197, 257
Spring, Margaret, 85, 121, 122, 147
Springer, Ruth, 85
Staab, Larry, 83, 257
Stachura, Leander, 142
Staehr, Dave, 128, 158, 168, 177, 234
Stahn, Reed, 257
Standag, Lynn, 257
Standage, Laine, 244
Statz, Ruth, 130, 139, 213
Stauffer, Ronald, 257
Stearns, John, 134, 137
Steele, Don, 252, 257
Steinkruger, Ilene, 84
Stephenson, Sharon, 257
Sterner, Virginia, 87, 141, 244
Stevens, Lorraine, 257
Stevens, Russell, 244
Stevenson, Sharon, 258
Steward, Larry, 32, 234
Stidham, Bill, 244
Stillmock, Bob, 41, 128, 155, 187, 196, 244
Stine, Ray, 244
Stineman, Daniel, 41, 128
Stithem, Louie, 127
St. John, Hart, 201, 258
Stohl, Gary, 258
Stohler, Linda, 52, 53, 84, 258
Stoll, Donald, 143
Stoltenberg, Judy, 38, 54, 81, 91, 202, 236
Stott, Bill, 190
Stovall, Melanie, 59, 62, 87, 213, 244
Stover, Glenda, 212, 244
Strange, Terry, 201, 258
Stratman, Donna, 258
Stratman, Karen, 141
Strobl, Richard, 211, 258
Strong, Carmen, 38, 109, 112, 141, 234
Strong, Sharon, 139, 140, 141
Stroud, Edward, 244
Stubendick, Kent, 244
Stuhmer, Roger, 51, 100, 196, 234
Sturtevant, Rolland, 133, 147
Stutte, Carol, 75, 82, 99, 107
Stutheit, Keith, 196, 244
Sukraw, Darrell, 82
Sundermeier, Gerald, 258
Sutherland, Tom, 196
Svoboda, Kathleen, 258
Svoboda, Nancy, 141, 199, 244
Swalley, Judy, 55, 59, 63, 84, 109, 116, 117, 118, 137, 147, 161
Swenson, Connie, 199, 258
Swanson, Gary, 142
Swanson, James, 164, 235
Swanson, Leland, 197, 258
Swanson, Marvin, 258
Swartz, Kenneth, 209, 235
Swedell, LaRhea, 203, 244
Swedlund, Larry, 258
Sylvan, Michael, 258
Talbert, Timothy, 258
Talcott, Stanley, 244
Taylor, Jerry, 51, 189, 196, 244
Terry, John, 258
Teter, Doris, 129, 145
Thayer, Dwain, 201
Theis, Karen, 130, 258
Theis, Lawrence, 39, 48, 196, 235
Theye, Larry, 68, 121, 122
Thiesing, Mary, 258
Thomas, Calvin, 200
Thomas, Charles, 258
Thomas, Elaine, 86, 130, 141, 203, 258
Thomas, Gwendolyn, 56, 59, 63, 69, 202, 244
Thomas, JoAnne, 82, 141, 199, 244
Thompson, Dean, 258
Thompson, Doris, 146, 235
Thomsen, Gary, 258
Thorell, Gloria, 258
Thorell, DeWayne, 190
Thorpe, Roberta, 129, 130, 131, 235
Thurrow, Sharon, 112, 235
Tiessen, Elizabeth, 85, 107
Timm, Kay, 108, 244
Timmermans, Larry, 128, 162
Tollefsen, Charlotte, 235
Tollefsen, Karen, 50, 81, 244
Tombaugh, Janet, 80, 129, 130, 198, 244
Tonack, Tom, 82
Touney, Richard, 51, 84, 89, 187, 244
Trambly, Theodore, 186, 258
Traudt, Mary, 258
Treadway, Barbara, 87, 108, 141, 258
Tremblay, Don, 245
Troester, Willard, 258
Troxel, Gloria, 42, 199, 245
Troxel, Sterling, 128, 158, 258
Tucker, Glenda, 112, 127, 130
Twidwell, Larry, 258
Ulmer, Robert, 134, 235
Ulrichson, Arline, 108
Unger, Fred, 258
Vacha, David, 258
Van Borkum, Albert, 211, 245
Van Camp, Ethel, 235
Vance, Lonnie, 245
Van Dervoort, Linda, 258
Vanne, Marsha, 245
Van Zandbergen, Kendall, 258
Vap, Don, 53, 245
Vavrina, Jean, 245
Vavrina, Richard, 258
Vech, Neta, 258
Vesely, Charles, 258
Vian, Wayne, 87, 258
Vickstrom, David, 258
Vollmer, Donna, 258
Vonderstrasse, Ronald, 235
Vossberg, Mabel, 107
Waddel, Janeen, 107, 121, 147
Waldmann, Barbara, 86, 258
Waldmann, Connie, 86, 258
Waldmann, JoAnn, 137
Waldmann, Judith, 113, 245
Waldmann, Margaret, 86, 259
Walker, Keaton, 59, 61, 62, 63, 113, 245
Walker, Kenneth, 245
Walker, Patricia, 63, 113, 117
Walker, Ronald, 259
Wallace, Jeralyn, 117, 212, 245
Waller, Marilyn, 38, 202, 245
Walter, Charlotte, 59, 207, 259
Walters, Judy, 31, 63, 91, 108, 198, 228, 235
Walz, Jerry, 259
Ward, Kathy, 108, 206, 235
Ward, Richard, 245
Warner, Katherine, 129, 259
Warner, Leo, 54, 145, 196
Warren, Su Elyne, 63, 108, 117, 245
Watson, Ardye, 108, 235
Watson, Cynthia, 259
Watson, Ethelene, 109, 122, 139, 140
Watson, Harry, 259
Watson, Janice, 48, 55, 91, 109, 146, 212, 235
Watters, Karin, 141, 259
Wattles, Melvin, 143
Weakley, Norma, 129
Weaver, Linda, 259
Webb, Harry, 135, 245
Weddel, Lanny, 259
Wedge, Robert, 127, 188
Weidner, Rita, 107
Weinman, Darlene, 87, 141, 259
Welch, Gwendlyn, 199, 259
Welch, Ronald, 84, 89
Welsh, Jean, 259
Welton, Gary, 127, 128, 154, 156, 180, 204
Wenburg, John, 48, 54, 200
Wendell, Wayne, 142, 210
Westman, Alfred, 142
Wheeler, Betty, 245
Wheeler, James, 66, 68, 255
Whipps, Larry, 259
White, Goldie, 259
White, Phyllis, 141, 259
Whiteley, Rose, 141, 245
Wiedel, Clarence, 86, 128, 166, 167, 259
Wiedel, Clifford, 259
Wightman, Paul, 83, 235
Wiles, Ernest, 48, 49, 196, 235
Wilken, Douglas, 82, 259
Wilkinson, Annette, 78, 55, 107, 109, 122, 212
Willie, Bonnie, 130, 259
Williams, Anna Marie, 59, 130, 259
Williams, Gary, 259
Williams, Norman, 59, 86, 259
Williams, Thomas, 259
Williams, Thomas D., 127, 168, 170, 171, 175, 176, 182, 210
Willis, Larry, 205, 226, 251, 259
Willis, Richard, 259
Wilson, Carla, 203, 259
Wilson, Bill, 187
Wilson, Shirley, 81, 130, 139, 212
Wisch, Sharon, 235
Wise, Karen, 87, 130, 259
Wise, Keith, 201, 235
Wise, Kent, 201, 235
Wiseman, Paul, 204, 235
Wit, Gary, 187, 245
Witham, JoLyn, 81, 245
Witner, Emma, 259
Wittfoth, Jacqueline, 84, 245
Wolfe, Wayne, 48, 84, 245
Wooley, Peter, 259
Woolstrum, Harry, 245
Wooters, Gerald, 259
Worrell, Larry, 259
Wozniak, Don, 142
Wozniak, Kathleen, 86, 259
Wray, Janet, 245
Wright, Marilyn, 75, 97, 139, 140, 202
Wright, Nikki, 52, 53, 88, 213, 245
Wujek, Dan, 128, 165, 245
Yant, Kathryn, 48, 206, 245
York, J. Thomas, 118, 119, 235
Yost, Lynne, 63, 66, 68, 199, 259
Yost, Sharon, 259
Young, Charles, 201, 245
Young, Danny, 204, 235
Young, F. Kelly, 59, 62, 63, 210, 245
Young, Haven, 259
Young, John, 245
Young, Marianne, 245
Young, T. Douglas, 208, 245
Youngberg, Mary Ann, 40, 83, 107
Yurges, John, 259
Zahn, Richard, 259
Zavitska, Joe, 137
Zimmer, Sandra, 59, 207, 259
Zobel, 191, 201

