

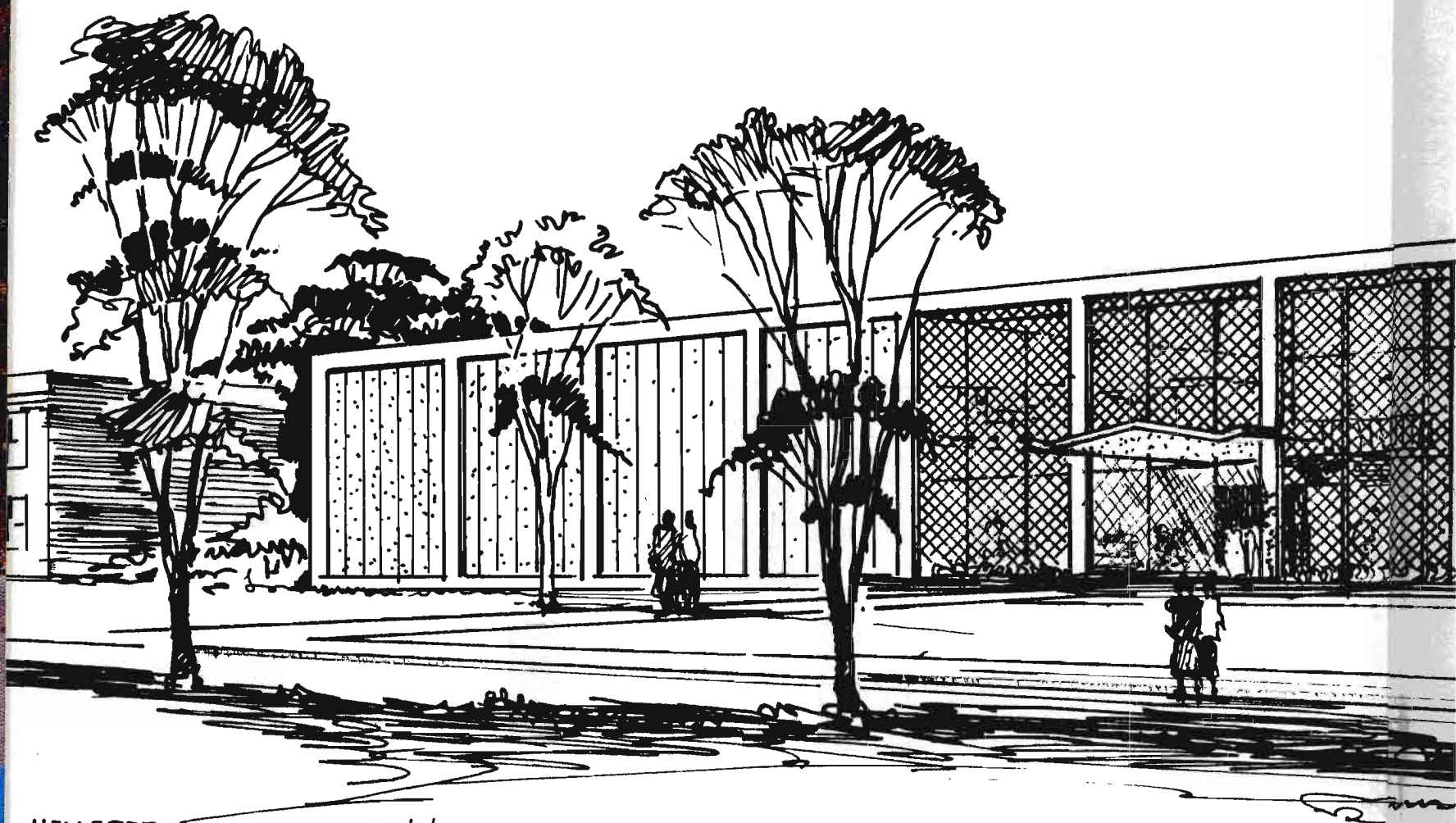

# BLUE AND GOLD





HELLEBERG & HELLEBERG - arch'ta.

LIBRARY

VIEW FROM NORTH EAST

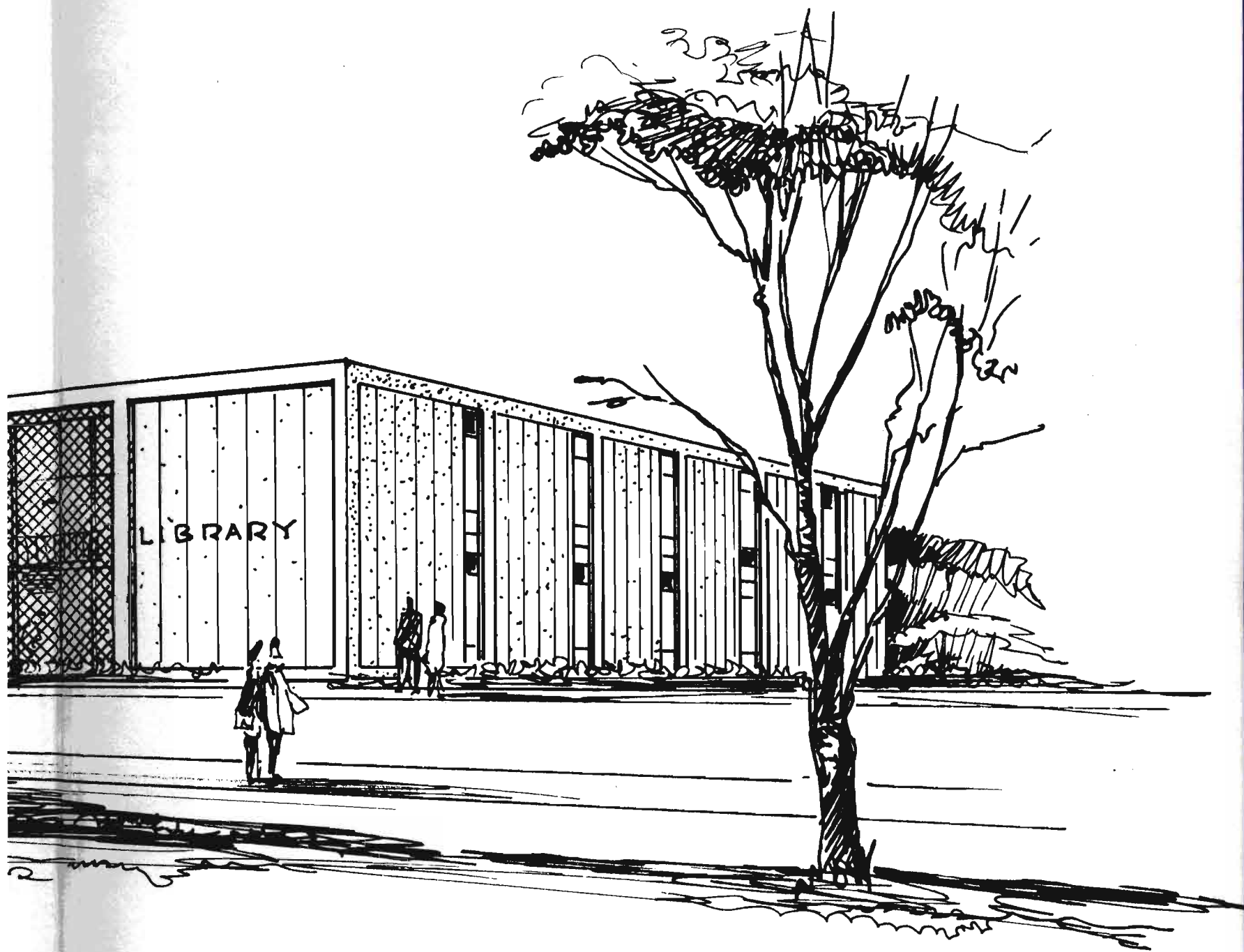

1962

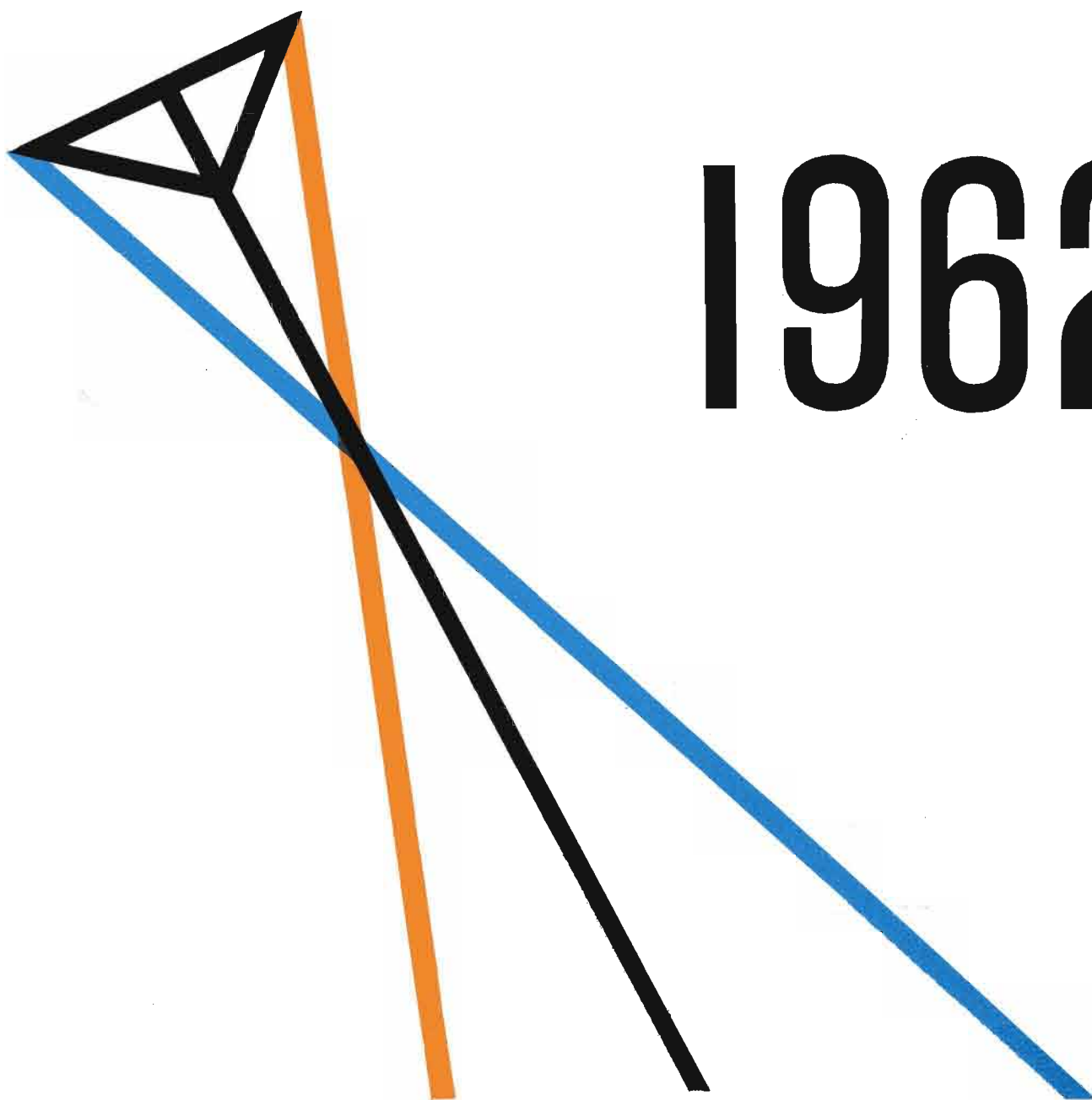

BLUE

and

GOLD



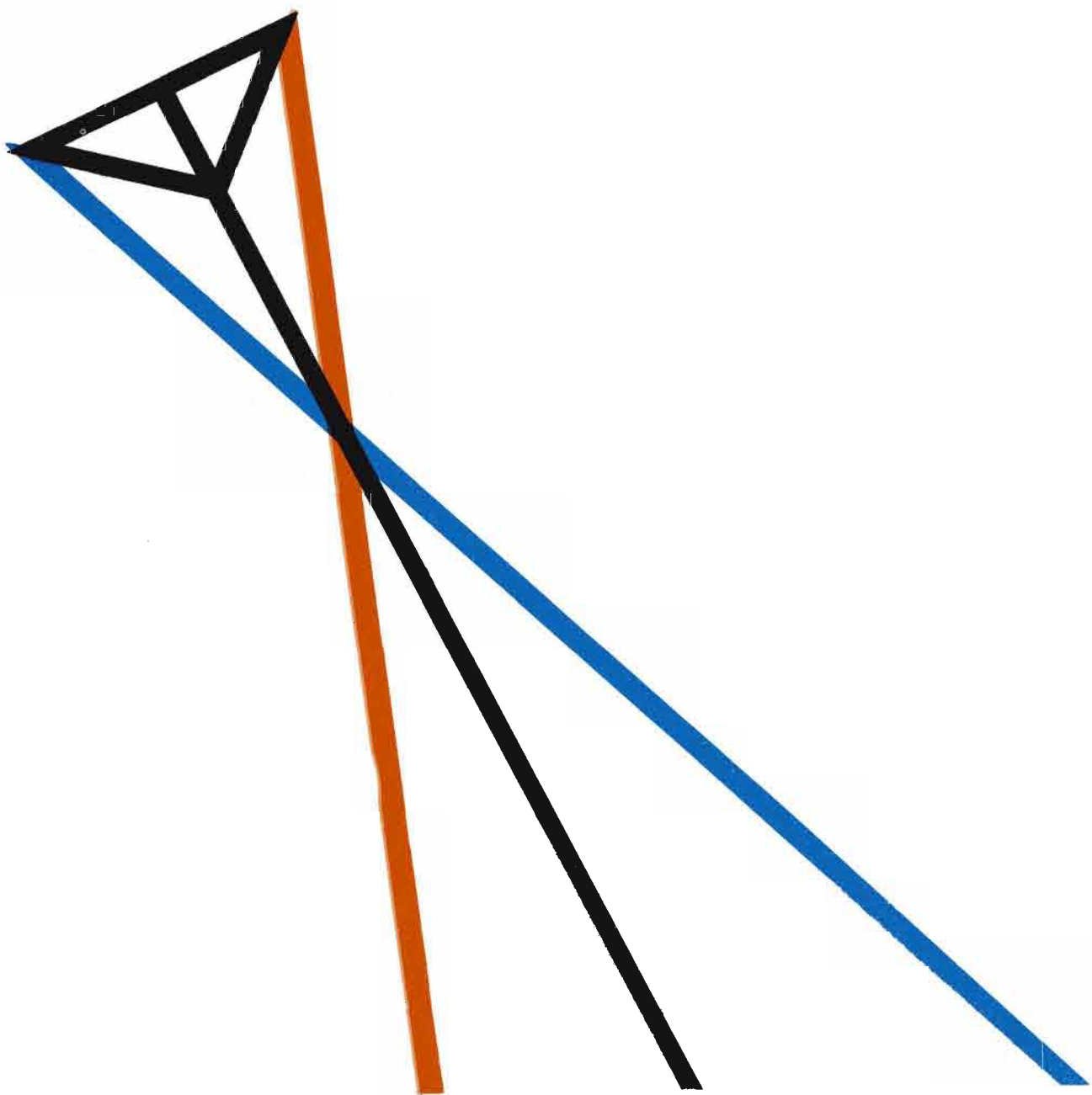



Published by  
Students of  
"The Friendly  
College"  
Kearney,  
Nebraska

Editor: Roger Stuhmer  
Sponsor: Donald Briggs



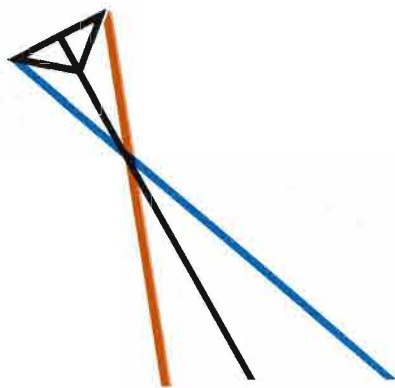

Student Life 6

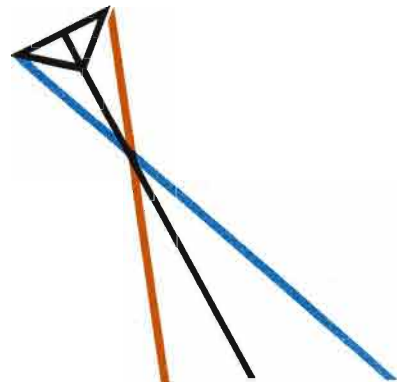

Athletics 42

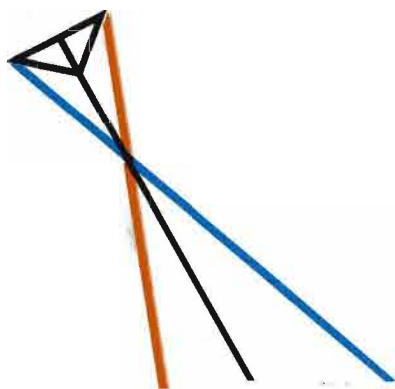

Organizations 84

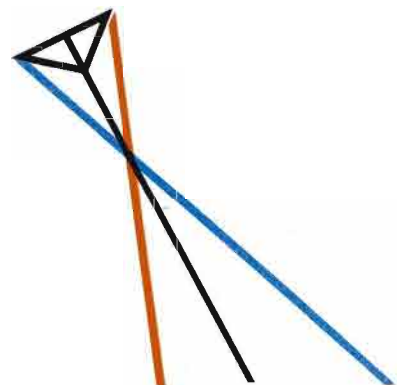

Greeks 132

# TABLE OF

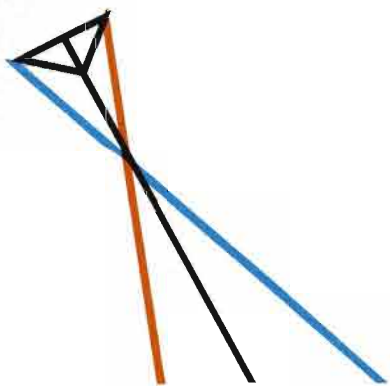

Faculty 164

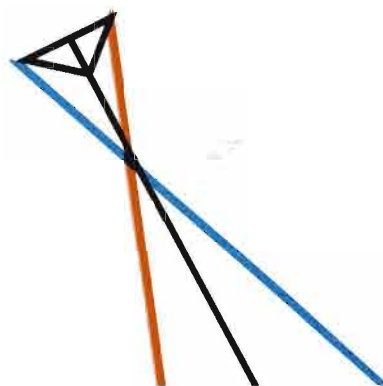

Seniors 190

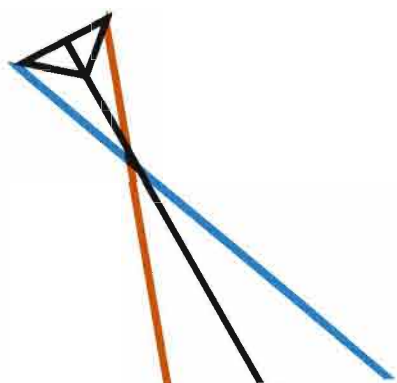

Under Class 209

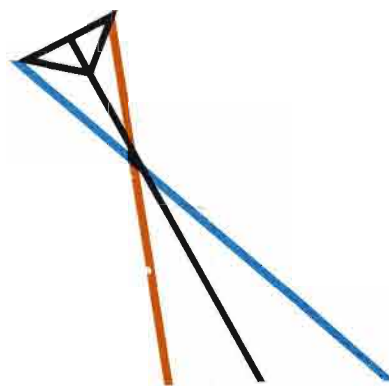

Index 265

# CONTENTS





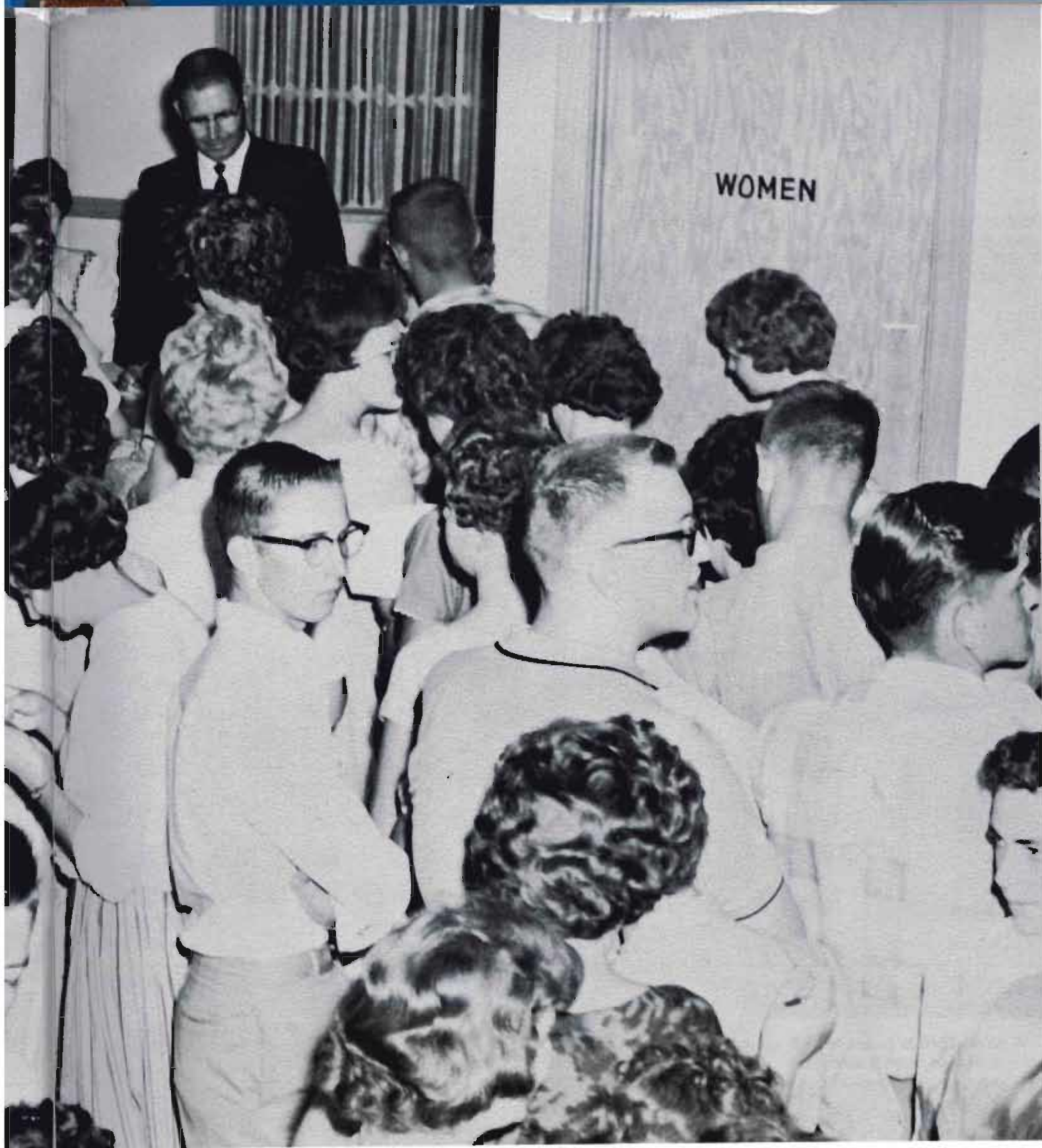

# STUDENT LIFE





The Campus School is named after the first President of the College. More than 150 students attend class in grades kindergarten through six.



The first building on campus—the Administration Building—was constructed in 1905. Wings have since been added. For years all classes were held in the building. Now offices of College authorities, library and auditorium share space with the class rooms.

Built in 1958, West Hall is home for 140 men. Mrs. Curry has been house mother since it opened.

North Hall, the twin to West, houses 140 women. Mrs. Deselms is house mother this year.







Built in 1955, at a cost of \$770,000, the Vocational Arts Building was named in honor of Otto Olsen last summer. It houses facilities for industrial arts, home economics and business.



Carrie E. Ludden Hall for women was opened in September. 160 women live in the new facility with Mrs. Maxon as house mother.

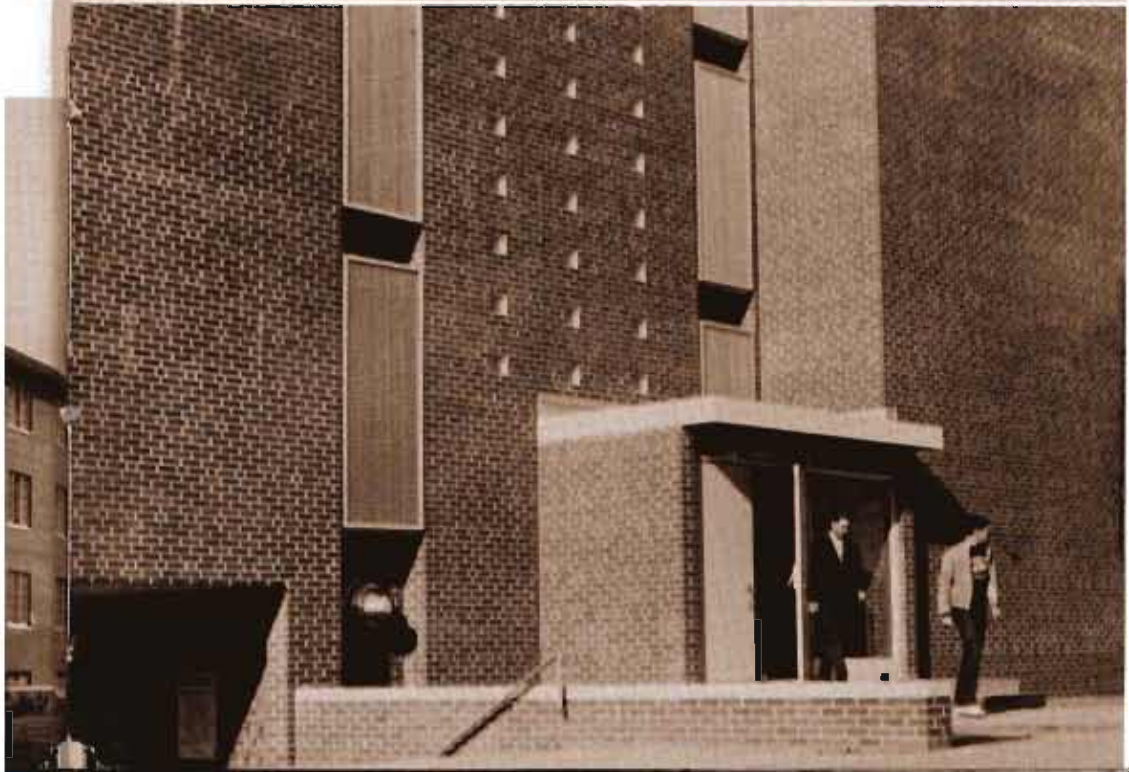

Everett L. Randall Hall for men, air conditioned as is Ludden Hall, was first used last summer. It will house 200 men. Mrs. Triplett serves as house mother.





The new \$1,300,000 Herbert L. Cushing Coliseum was first used November 15 for the Inauguration of the fifth President, Dr. Milton J. Hassel. The new building has three class rooms, basketball court seating 2,800, lockers, indoor track, swimming pool, and offices for the physical education staff.



The old gymnasium now serves as a women's physical building. Renovation is the order of the day for the building.

The Memorial Union, built in 1957, serves as the dining hall area as well. Slater Food Service took over the dining hall operation in January. The snack bar operation was lengthened and enlarged this year.







Martin Hall, built in 1953, is the dorm for upper-class women. Noted for its large, beautiful lounge, the facility is used by many College groups. Mrs. Waller is house mother.

Men's Hall is the oldest men's dormitory on campus, having been built in 1939. Home for 140 men, the building also houses the Book Store. Mrs. Lang is house mother.

Eva J. Case Hall is the oldest dorm—erected in 1929 and houses 180 freshmen women. Mrs. Wurth is house mother.

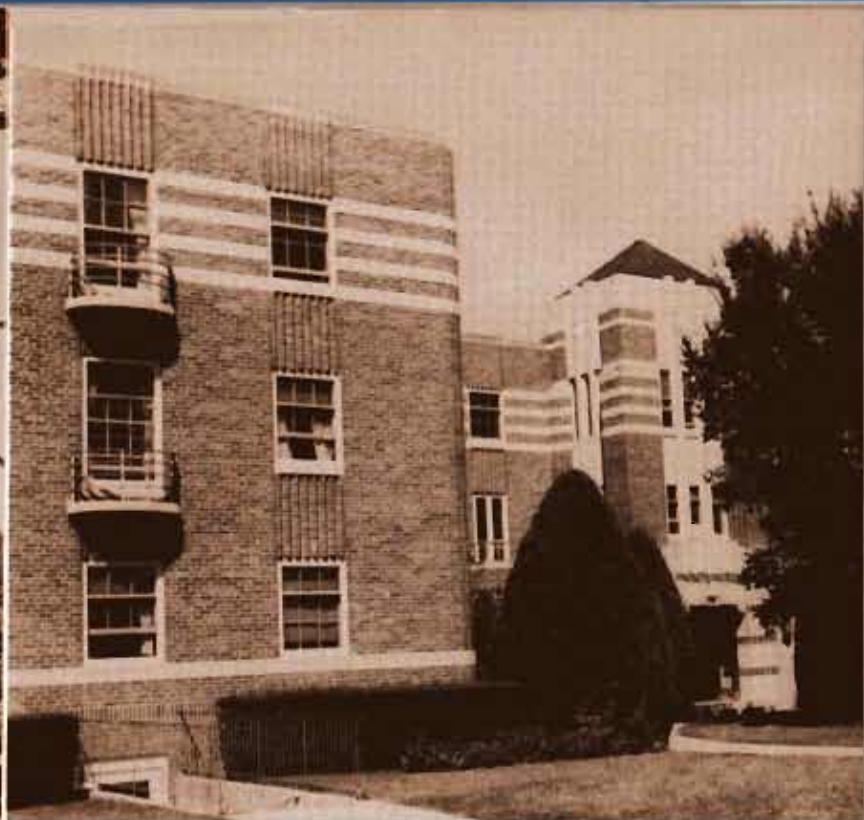

Completed last year, College Heights Apartments consists of 72 one-bedroom apartments and 36 efficiency units. The buildings overlook Kearney Lake north of the rest of the campus.







One of the speakers at ceremonies honoring President Herbert Cushing's retirement after 25 years as head of the College was Governor Frank Morrison.



Presenting the Cushings with a check for \$3,500 for a trip was Kearney businessman Bill Richardson.

Giving the address of the day was former governor and ambassador to Denmark, Val Peterson.



One of the highlights of the day was a giant barbecue served to more than 3,000 people. Dances in the evening ended the day's activities.



Marlin Sekutera burns the midnight oil—just this once in his room in the dormitory. Each room has accommodations for two.



Gosh, what now? Gary Elliott studies the lessons on his way to class. French was a bugaboo as far as he was concerned.



Carmen Strong, teaching in Scottsbluff the second semester, was awarded this trophy as the outstanding student in home economics last spring.





Record relief was sought out by sometime procrastinators Jan Goldenstein, Judy Carlisle, and Ellen Donohoe.

## Interludes Break Hectic Academic Pace



A dance is a dance is a dance, but never the TWIST! But no matter the latest technique, the Student Union housed all the dance festivities; be it an hour dance during week-night releases or a full evening of orchestrated whirls.



"I'm a freshman here, and I want to know where to stay in Case Hall." Freshmen received their badges from Council member Jerry Bowden and helper Joe Greeno, as bewilderment is stacked upon bewilderment.

Getting up early to read the paper before going to breakfast is Bill Johnson as he waits until breakfast serving starts.



An interested spectator at fall registration was President Milton J. Hassel. For second semester classes, students went through pre-registration for the first time.

Many favorable comments were received from the students concerning pre-registration.





Winners of tuition scholarships for second semester paid by the Nebraska Congress of Parents and Teachers. Back row: Frances Trotter, Lynne Jorgensen, Doug Long. Middle row: Mary McAfee, Melody Neustrom, Allen Kelley. Front row: Elizabeth Schaffert, Pat Burks, Jacque Dubois.

## Scholarship Pays Off

Dennis Landers and Charles Newman congratulate one another after they win the Dr. Werner Krebsler Scholarships awarded to pre-medical students.



Winner of the first Kearney Elk's Scholarship, which is valued at \$100 per semester, was Darlene Lyon. Congratulating her are Jim Dobberstein, exalted ruler, and Donald Prather, Chairman of the Elks Scholarship Committee.



# Frosh Week—That Bewildering Introduction to College Life



How will we ever get all this into the dorms?



Mom and daughter are greeted in Case Hall.



Coffee, Tea, or milk?  
An annual buffet is held for the new Frosh and their parents.

She must be sharp, from the look on Dick Strobl's face, as he holds the door of Case Hall for new Frosh.



After one spends an hour filling out a registration blank, it takes two seconds for someone to find a mistake.





Hurry up and wait



Looking quite familiar, but quite empty is the old gym, where registration takes place.



The lineup of advisors is always ready to help.

## Frustrated Frosh Learn About Registration

My advisor says its not necessary for graduation, the instructor says it is...and this thing doesn't even list it.

If you've paid your class dues, you may move on to the Business Managers office.



\$1,010, 1,020, 1,030...  
This is where they painlessly take your money.



## Receptions, Dances and Tests All Are a Part of Frosh Week.

Students entering NSC as freshmen find many varied experiences awaiting them. From the time they move into the dorms, their time is well-planned. There are various things planned for the first day, including the buffet for parents and Frosh. The Vesper Service is also on the first day. Next Day come the tests. These continue for many, many hours (or so it seems).

Student mixers, hanging around the Union, and the dances help to acquaint them with each other. There is also the faculty reception to acquaint the student with the faculty and administration.

Registration is a test of patience for one who has never gone through it. Here the meaning of the slogan "Hurry up and wait" is really learned. All in all, things may happen so quickly for the new student, he may wonder exactly what is going on.



See? My pen has NSC on it.

Yes, Mr. Ingram, I plan to major in Bus. Ad. and minor in Bus. Ed.



I'm Dr. Paul Gaer, Dean of Instruction. And You're...

Freshman Week dances are always well attended.







Buses full of bandsmen begin to arrive for the Homecoming parade.

Band members eat lunch on the campus lawn before appearing at the football game.



## Homecoming Takes Much Preparation by All

The Zeta Chi Alphas used a Volkswagen to present their unusual float.



Deltas Carole Most and Sharon George work on their float.

Kappa Chis take time out for coffee break while building their float.



Sigma Nu used a safari theme with the motto, "Cage the Eagles."

Sigma Theta Phis built a sphinx from Egypt to illustrate Antelope plans for Chadron.

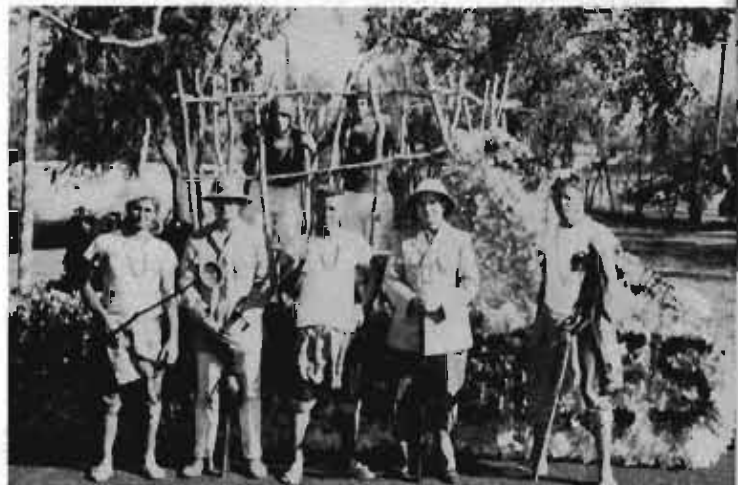



# Parade Floats, Tremendous Football, and the Homecoming Dance Make the Day a Success



Round the world with the winning Antelopes was the Kappa Alpha Phi idea.

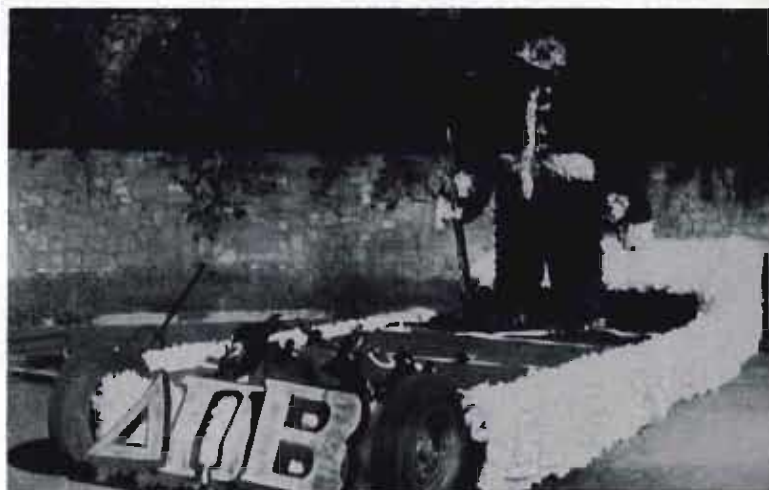

Delta Pi Beta used the famous Coldstream Guards to help the Antelopes down the Eagles.

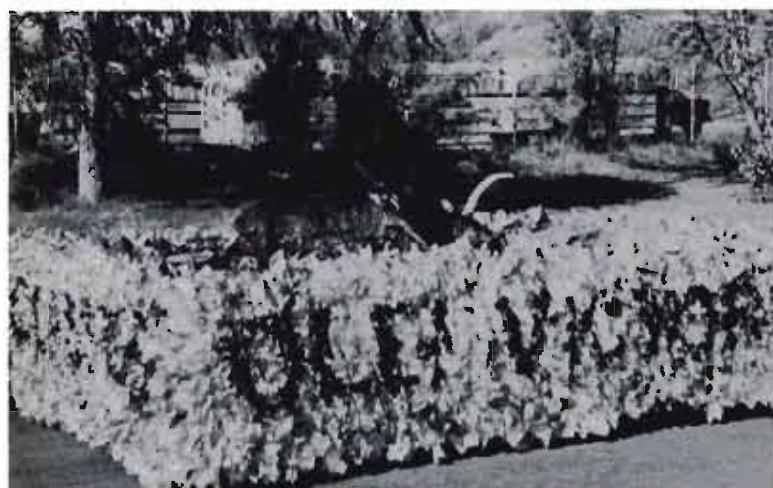

Representing the Eagles as a dead bull, the Freshman class developed a good float.

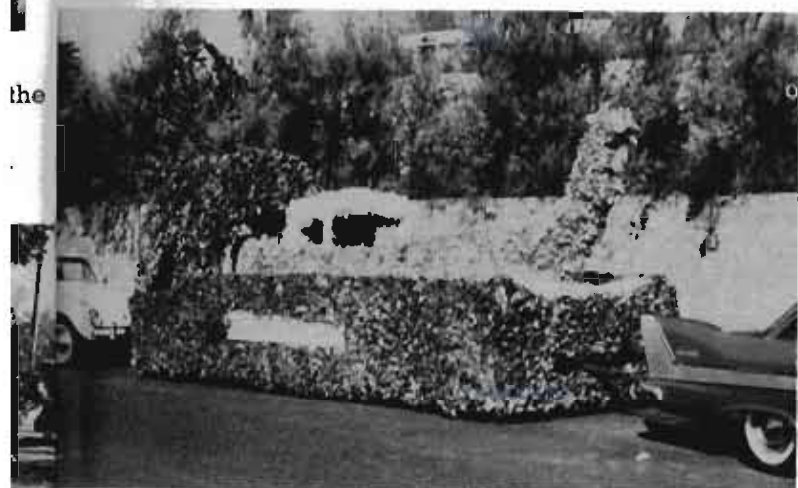

Kappa Lambda Chi made the ride to victory easy for the Antelopes.

Before and After. The Cals Arch of Triumph the day of the parade and the day after.







Phi Tau Gamma Fraternity won the grand prize with this paraphrase of Ernest Hemingway's novel.

## Queen Pageant and Parade Are Features of Homecoming



Surprised. Marge? President Hassel crowns Marge Borgman.

The queen and court—Barbara Nelson, Sharon George, Queen Marge Borgman, Judie Bator, and Carol Davidson.



Willis Hunt, vice president of the Student Council, presents the queen with flowers, while Marilyn Wright, 1960 queen, fixes her robe.



Luckily, someone had a handkerchief for the thrilled lady.





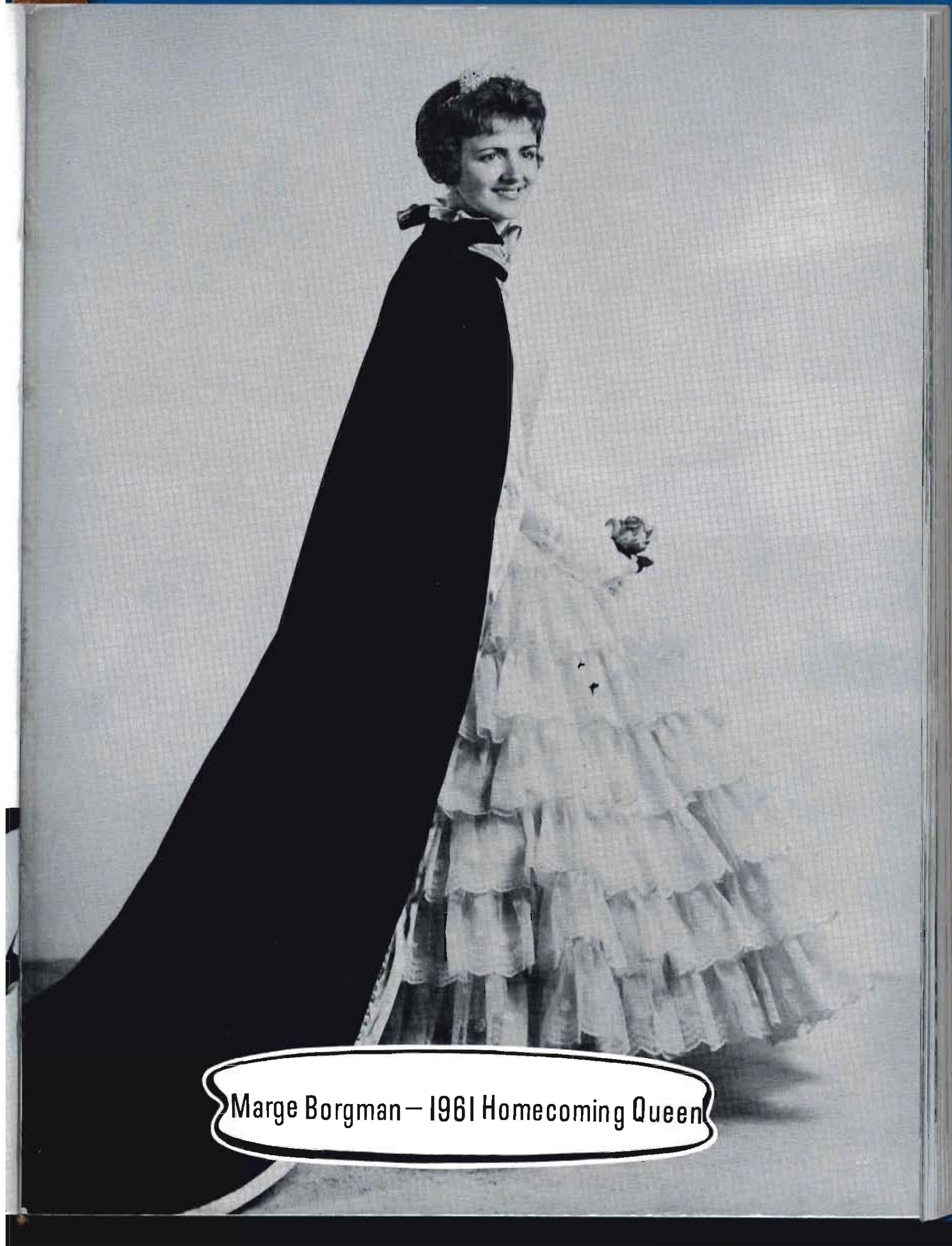

Marge Borgman — 1961 Homecoming Queen





For those preparing to be scientists, lab is a must. Tony Roberts, chemistry student, contemplates the correct completion of an experiment in the Chemistry lab.



Maintaining their adept skill in the art of pool, these three students take advantage of the three pool tables in the basement recreation area of the Student Union.



Dr. Bliese keeps an anxious eye on the gals as they get ready to dissect their first frog in zoology lab.

Art is just what one makes it to be. Here each student proceeds to form an individual molding of her own work.







Time and talent aplenty were spent working toward accreditations by North Central and NCATE this year. President Warren Lovinger of Central Missouri State College visited NSC in January to advise the college administration. At a coffee hour Mr. F. M. Shada, Dr. Lovinger and President Hassel confer.



Don Briggs, the Student Council sponsor, wearily makes the big attempt to get the Homecoming Parade underway.

Spring fever caught faculty as well as student victims. Chowin' down a hot dog bonanza are the Don Welch, Ernest Grundy, Fred Phelps, and Dwight Adams families.







Joyce Iverson, Bridgeport frosh, made history in September when she became the 2,000th student to register. Total enrollment first semester was 2,025; for second semester, 1,880.



Money, Money, Money. Mr. Donald Tewell, financial aids officer was a busy man as a record number of students lined-up to receive student loans from the National Defense Student Loan Fund.



"Now, let me see—I do believe that I see the root structure of the maize plant." Lab sessions take one afternoon per week for all students in biological science.





A once-in-a-lifetime occasion—the dedication of four buildings—three named in honor of living educators: Dr. George W. Rosenlof, speaker at the ceremonies, Mrs. H. L. Cushing, Dr. Cushing, Miss Carrie E. Ludden, Mr. Everett L. Randall and Mrs. Randall.

Buildings dedicated were Herbert L. Cushing Coliseum, Carrie E. Ludden Hall for women, Everett L. Randall Hall for men, and College Heights Apartments. Speakers on the rostrum for the hour-long ceremony on February 17 stand in honor to Miss Ludden, behind the rostrum.



The audience at the program numbered over 1,000 on a 75-degree February afternoon.





## February and March End Basketball Season



M. C. of the Annual K-Show was Jack Routh. In addition to his "line of stories," this year he also played music.

Tommi Thomas was one of the attractions at the K-Show, but she didn't win one of the first place awards.



First place winners in the Intramural Basketball race were the K-Club team. Team members were—front row: Ron Hill, Keith Wise, Francis Placke, Kent Wise; back row: John Richards, Ron Hofmann, Sterling Troxel, and Dennis Snell.







THE ALLEY-CATS—Intramural Basketball Runners-up—front row: John Curtis, Floyd Dickerson, Steve Kraus, Gary Myers. back row: Merlin Lawrence, Jim Irwin, Larry McCord, Terry Powell, Whit Hensman.

Trophies in the intramural program were presented by the Student Council. Winner of fall trophies include Leland Copeland, intramural director, Jim Rundstrom, leading basketball scorer, Ron Ritterbush, touch football, Denny Christensen, basketball; and Jerry Bowden, Council member who made the presentations.



Dr. Warren Lovinger of Central Missouri State spent several days on campus in January, advising campus officials about North Central and NCATE accreditations.



Snow-all winter long—no need for other explanation.







Tom was happiest when he was participating in athletics. Here he goes for a ten-yard gain against the Doane Tigers.

## Death of Tom French Shocks Students

The students were shocked in mid-February after they learned that Tom French, personable, likeable, red-headed freshman from Phillipsburg, Kansas had died of injuries suffered in an accident near Holdrege.

Tom, one of the most promising freshmen, ever to play football at NSC, was one of the best known and well liked students on campus. He worked in the college dining hall, played intramural basketball, and was a hurdler on the track squad.

A young man of high ideals and character, Tom had set up his ideals and goals and was determined to reach them.

Members of the Phi Tau Gamma Fraternity, and his pledge brothers have set up a student loan fund in his memory and K-Club members have set up a trophy to be awarded to the outstanding freshman football player each fall.

The Tom French that most students will always remember—the pleasant smile, twinkle in his eyes, and the friendliness.





As a final gift from his college faculty, President Cushing receives a walnut desk from the teachers. Terry Richardson made the desk in the wood shop.

## College Mourns Death of Dr. H. L. Cushing



One of the memorable days of Dr. Cushing's life was Febr. 11, 1962 when he attended the dedication ceremonies in Herbert L. Cushing Coliseum as the new field house-gym was named in his honor.



Receiving congratulations at a tea following the Dedication ceremonies are Miss Ludden and Dr. Cushing.

The campus, state, and nation were saddened on February 28, when word was received that former President Herbert L. Cushing had died of a heart attack.

His death ended a career in Nebraska education which began in 1908. He retired July 1, 1961 after serving as college president since 1936.

Even then, he didn't leave educational work. He became executive director of the Kearney State College Endowment Association.





Front row: Jerry Billings, Bill Rizer, Mary Petska, Gwen Thomas, Melanie Stovall, Barbara Johnson, Teresita Prieto. Back row: Stan Spomer, Dennis Muehling, Francis

Osentowski, Richard Driml, Jerry Muehling, Earl Finkenschier, Tom Boelka, Marilyn Sorenson, Dennis McPheeters.

## College Commanders

Vocalist for the Commanders this year was Gwen Thomas.



The College Commanders, composed of members of the college band, is a popular dance band. The group plays for several college functions during the year and has played for high school dances and other functions in this area.

The students practice on their own time and have no actual college connections other than being students and using college facilities.





Front row: Kelly Young, Nancy Rennecker, Louis Klinzman, Zandra Nielsen, Gary Rasmussen, Pat Louer, Jerry Muehling, Lenora Remple, Betty Karr, Clyde Mickelsen, Oralene Hall, accompanist. Second row: Sue Peterson, Dave Stull, Kirk Kittle, Liz Vipperman, Harry Borowski, Gwen Thomas, Allyn Eaves, Delores Chramosta. Third

row: Jerry Larsen, Richard Williams, Jo Loy Dannat, Glen Falk, Judy Walters, Don Lehn, Midge Buckhammer, Dennis McPheeters, Carol Green, Kent Smallcomb. Fourth row: Ival Conger, Melanie Stovall, Terry Loschen, Judy Price, Dave Gallion, Barbara Johnson, Dennis Muehling, Pat Novasad, Gary Drown, Lois Driewer, Bill Rizer.

Members of the Choraleers were busy this year. They sang last May during Cushing Day and for Graduation. During the fall semester, they sang at the Inauguration of President Hassel over TV, and at the Messiah. During the second semester, the members sang at the dedication program, appeared on TV, and took an annual tour this spring to Western Nebraska.

Director this year was William Lynn. For the students who wish to sing and who do not get an opportunity to join the Choraleers, opportunities are available to join either the male or the female chorus.



**THE SHINERS**—Male Quartet: Gary Drown, Allyn Eaves, Kent Smallcomb, and Mr. Carl Easterbrook.



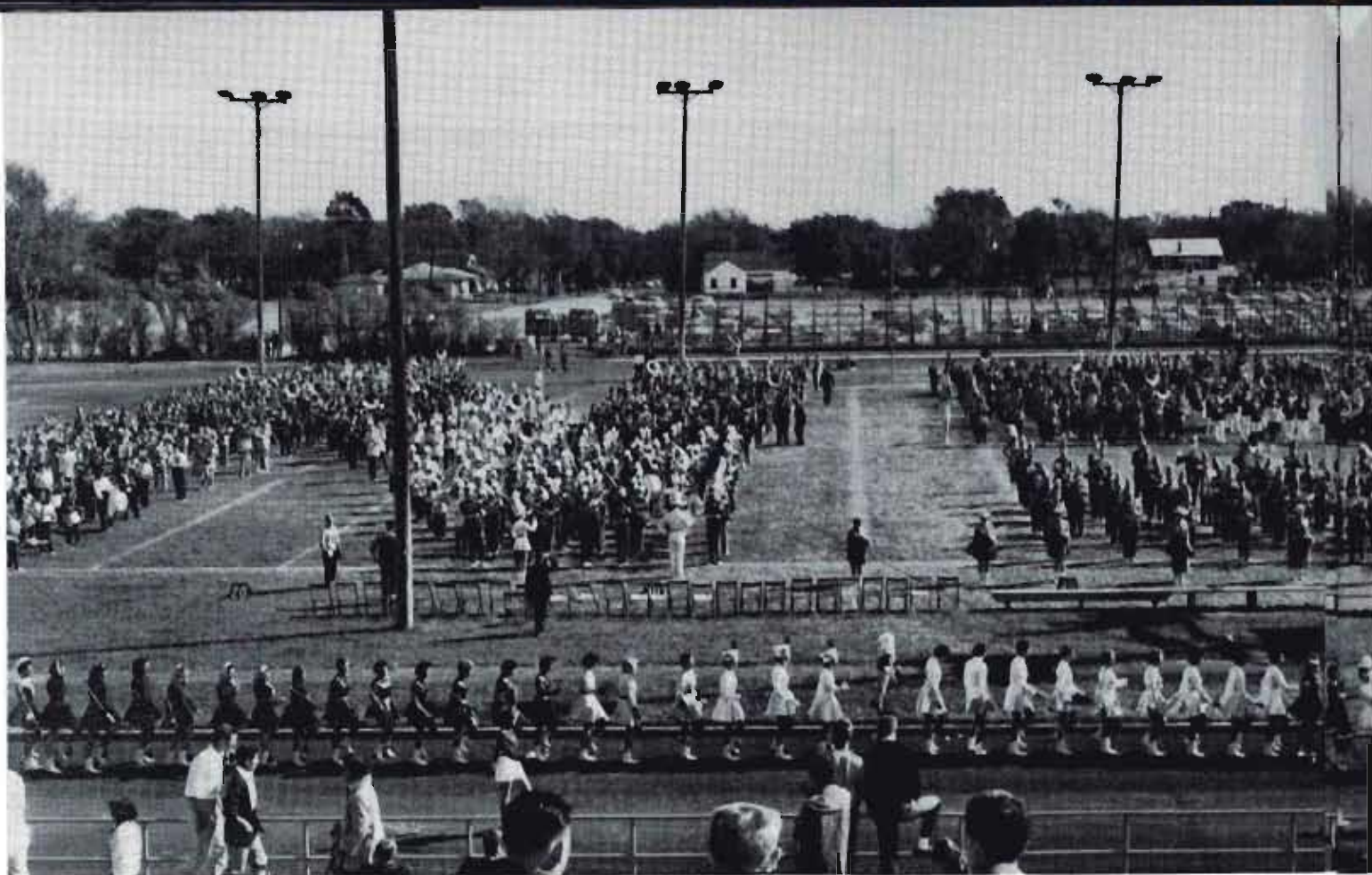

## College Band

The College Band started the year under the baton of Gaylord Thomas, but ended with Paul McEnderfer as director.

Mr. Thomas left at Christmas time to attend Colorado State College to finish work toward his doctorate.

During the first semester, the band operated as a concert organization. They were hosts to 30 high school bands at the Homecoming ceremonies.

The annual Mid-Winter Concert was postponed from February 11 to February 18 because of the snow and blizzard conditions.

Southeast Nebraska was the goal of the annual spring tour this year.







## College Concert Band Personnel

### OBOE

Don Lehn

### FLUTE

Barbara Oberg  
Katherine Hrnicek  
Zona Bunger

### PICCOLO

Katherine Hrnicek

### CLARINET

Bill Rizer  
Dean Dahlke  
Peggy Rogers  
Kay Lindner  
Karen Moody  
Dave Durnell  
Shelia Cooper  
Myrla Peterson  
Victor Larson  
Judith Henggeler  
Rita Anderson

### BASS CLARINET

Marcy Grimm  
Judy Wimberley  
Charlotte Walter  
Karen K. Davis

### BASSOON

Jo Loy Dannatt

### ALTO SAXOPHONE

Mary J. Petska  
Juanita Rosenlof  
Betty Wilson  
Marian Shears

### TENOR SAXOPHONE

Jerry Billings  
Melanie Stovall

### BARITONE SAXOPHONE

Barbara Johnson

### CORNET

Jerry Muehling  
Dennis Muehling  
Francis Osentowski  
Dale Hollingsworth  
Larry Vincent

### TRUMPET

Stanley Spomer  
Carl Nerbauer

### FRENCH HORN

Dennis McPheeters  
Kent Smallcomb  
F. Kelly Young  
Lee Ann Nansel

### BARITONE

Lynn Miller  
Lowell Logan  
Robert Collison

### TROMBONE

Marilyn Sorensen  
Ted Fellers  
Donald Harris  
Earl Fickenscher  
David W. Stull

### TUBA

Richard Driml  
Jerry Chrisp

Clayton McGraw

### TIMPANI

Allen Eaves

### PERCUSSION

Tom Belka  
Oralene Hall  
Dick McConnell





"What have I done to deserve this," cries Desdemona as Emilia and Iago sympathize.

## Othello Presented As First NSC College Theater Production

Desdemona sings an old family tune of infinite sadness as her chambermaids prepare her to meet Othello and her doom.



Cassio, Bianca's lover, informs her of his "true" love.

On the evenings of November first through fourth, the NSC college theater set the campus clock back three and one-half centuries. Othello, Iago and Cassio came alive once more as William Shakespeare's *Othello* was presented for the students and public. Well directed by Mr. Wesley Jensby, it was the first major production of the year. The cast members, who did an excellent job, included Jack Routh as Othello, Lanny Jorgenson as Iago, Elizabeth Vipperman as Desdemona, Jan Jensen as Emilia, Harry Northrup as Cassio, and Joe Greeno as Roderigo.



Complete shock is registered on the faces of those in the saloon after Chris announces he has killed his father.



Chris becomes a hero for killing his father.

Chris demonstrates the method by which father-extermination is accomplished.



## "Playboy of the Western World" Utilizes New Stage

NSC's second major theater production, "Playboy of the Western World", presented something new to college viewers. The stage, V-shaped and built especially for this production, was placed in front of the regular stage and right next to the audience. This placed the audience on three sides of the stage and created a good impression. It was very appropriate for a play which the New York Herald-Tribune in 1958 called "one of the two or three best plays of the twentieth century."

Performances for "Playboy" were from December sixth through the ninth. The cast included Bill Marshall, Dennis Nelson, Bernie Clark, Linda Roblee, Gerald Sorenson, Joe Greeno, Gwen Thomas and Mary Noble.

"Let's hang Chris" seems to be the general consensus of opinion here.





## Alpha Psi Presents "Send Me No Flowers."

Members of Alpha Psi this year presented "Send Me No Flowers" for their annual winter show. The play is all student directed, produced, and sponsored. The proceeds this year went toward purchase of a new dimmer switch for the stage equipment.



Alice Mackey and Lanny Jorgensen try to figure out a scheme to make certain that the doctor is wrong.



Lanny Jorgensen and Bernard Clark look away for help to help solve their problems of how to continue living.

The play was centered around the theme that Jorgensen was not long for this earth and his wife Sandi Sanderson tries her best to console him.



## Play Productions

The *Skin of Our Teeth* was last summer's production. Leads were taken by Mr. Robert Larson, Alice Mackey, and Sandy Sanderson. Here the family meets the two prehistoric animals.



A good time is had by all as the cast goes to a carnival. Here the fortune teller tells of forebodings.



The President, Robert Larson, and Sandy Sanderson—"Miss '61"—joke about the Queen's costume as the family looks on in horror.



Starbuck-The Rainmaker (Bob Stillmock) — in last spring's show is joined by Judy Waldmann, Bill Marshall, Jack Routh, and Frank Russell.







## The Crucible

There must be divine guidance as these Puritans ask if witchcraft is real.

The condemned man faced the Governor as his "friends" look on without too much concern.



"Are you certain you are telling the truth. You realize that I could die for your statements."

"Please wake—If you don't, people are going to die because of your illness—"





The third theatrical production was "The Crucible." Presented during the March blizzards, crowds were smaller than usual, but those who attended witnessed a masterful production. Without the use of scenery—just lighting—the Salem witchcraft trials were brought to life.

Members of the cast included Gerald Sorensen, Gwen Thomas, Harry Northrup, Sharol Cline, Bernie Clark, Roger Jones, and others.

The condemned—John Clinch and Judy Waldmann—wait their hanging as witches in *The Crucible*.

Is it true or someone's imagination? Is the girl really under a spell or just ill? Two people's lives hang in the balance.





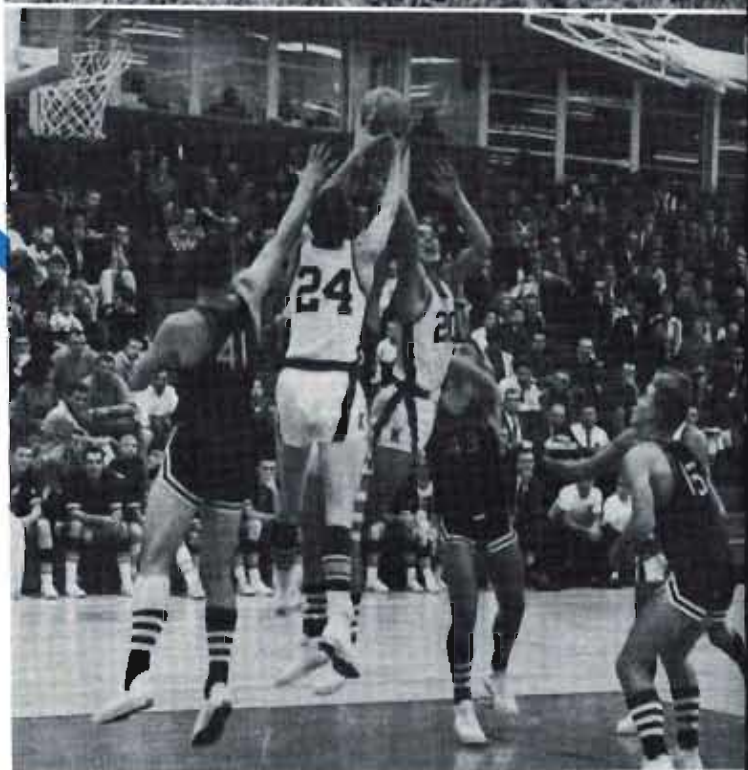
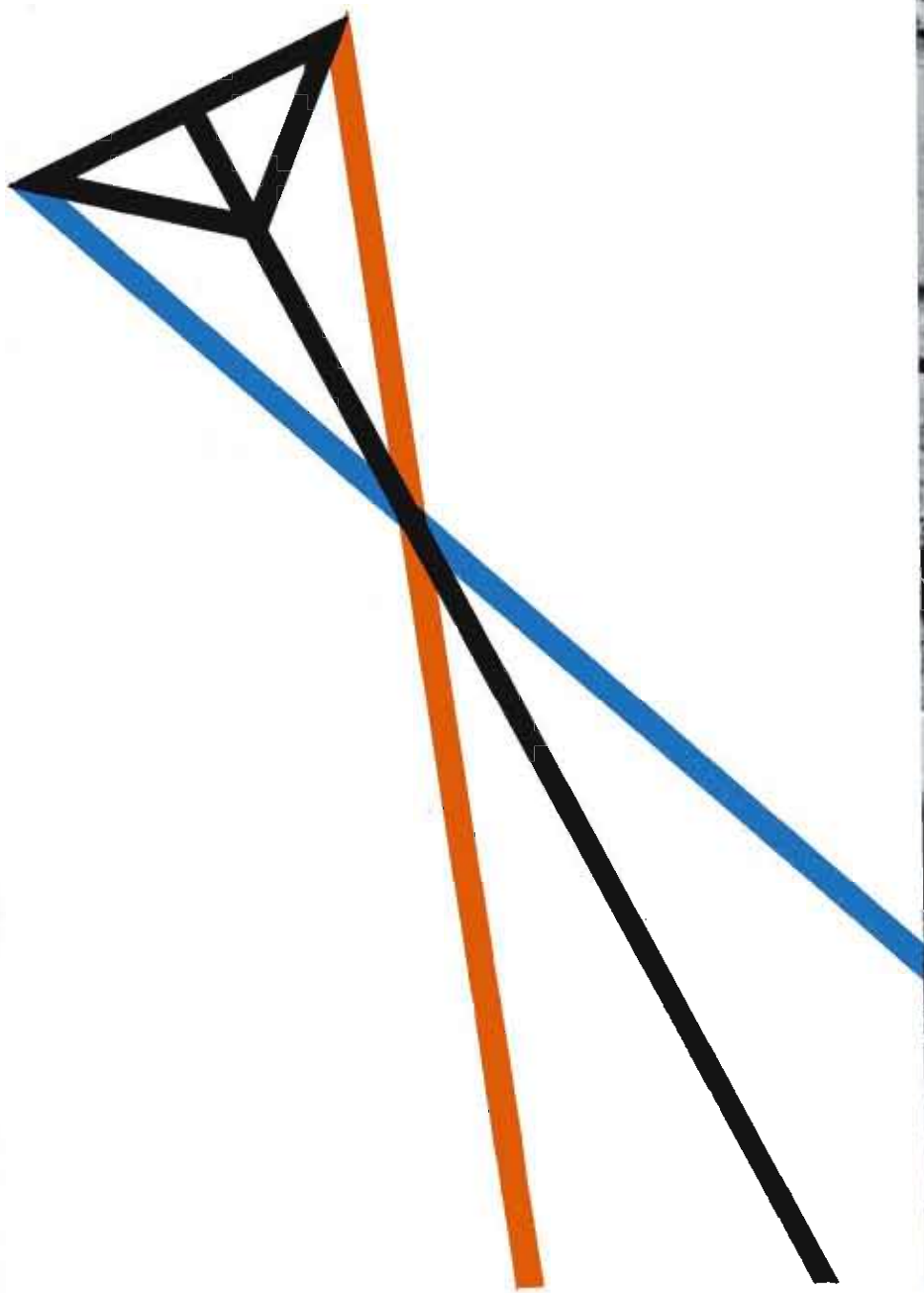

# SPORTS

THE KANSAS CITY STAR  
MAY 10 1954  
SPORTS SECTION  
P. 1





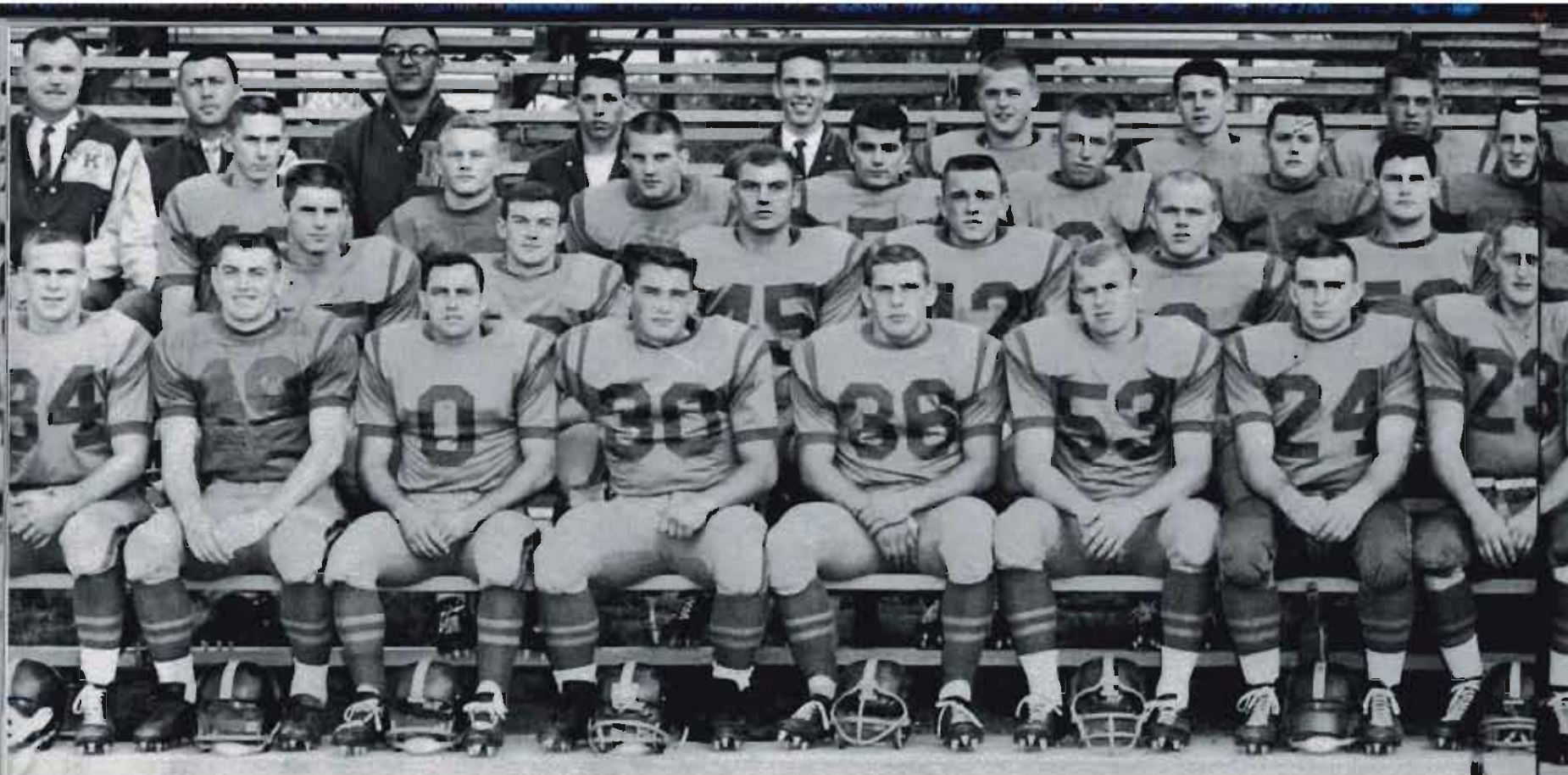

The 1961 Football Squad--Lettermen for the Season, Coaches, Trainers, and Managers.

## 1961 Football Team Captures Second Place in Conference, Win 6, Lose 3



Coaches for the team this fall were Les Livingston, chief scout; Head Coach Allen Zikmund, Line Coach Bill Giles, and B Team Coach Bob Hauver.



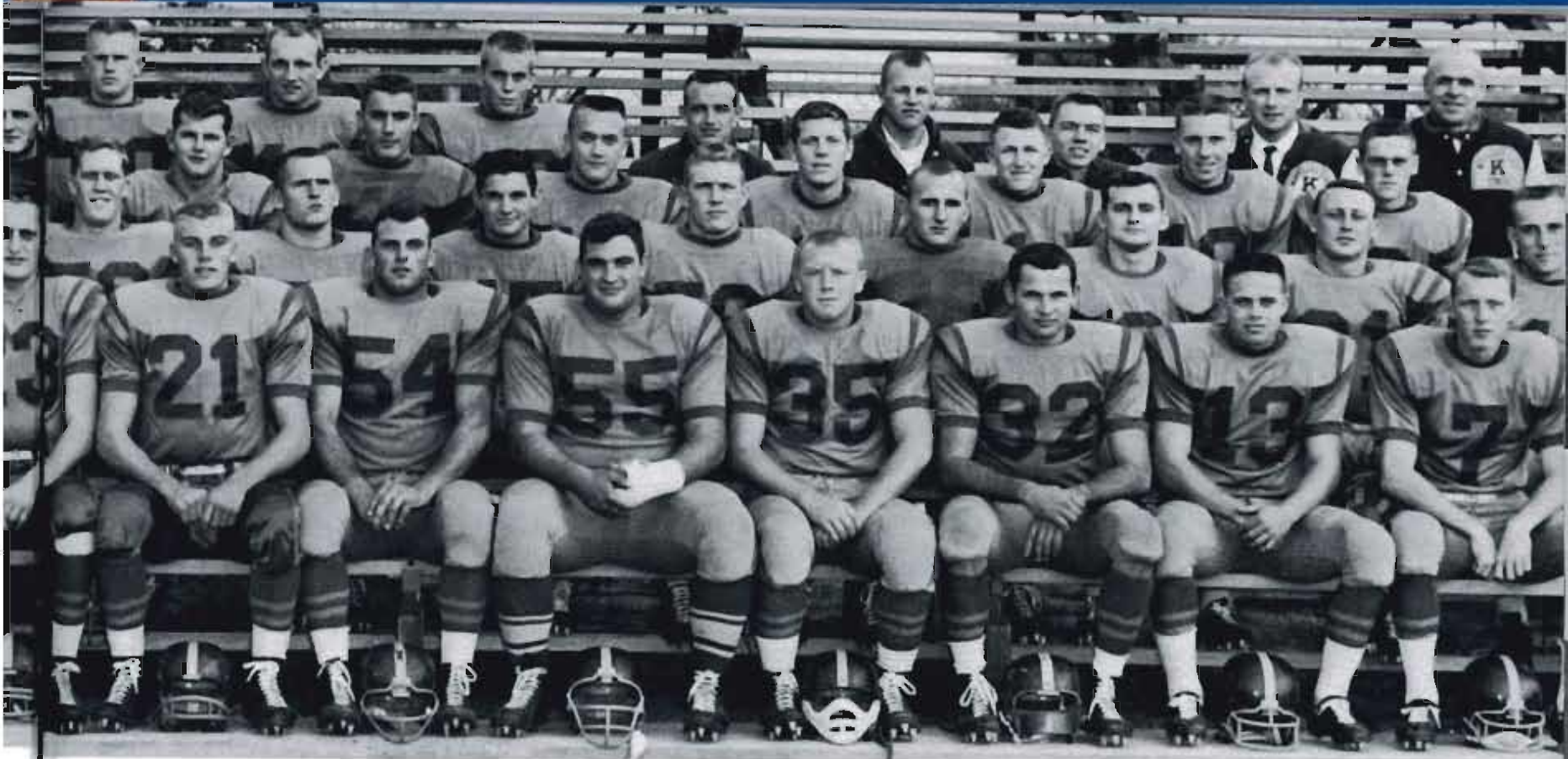

Dick Butolph, Quarterback

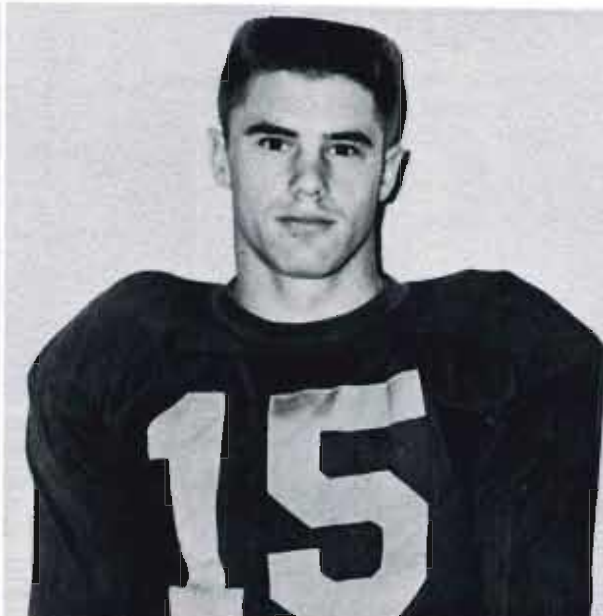

Steve Kraus, Halfback



Gary Myers, End

CONFERENCE ALL-STARS, FIRST TEAM OFFENSE



Harry Boss, Defensive Back



Larry Dieckman, Linebacker



Bob Stillmock, Guard

CONFERENCE ALL-STARS, FIRST TEAM DEFENSIVE





Rushing up to stop the charge of Peru's Ron Kelly are Antelopes Dick Butolph (11), Ken Kuhn (9), and Steve Kraus. The game was played in a steady rain at Peru and the playing field was nothing but a muddy mess.



Lee Osborne,  
Alliance Back



Dick Hollinger,  
Holdrege Back

## SEASON PREVIEW

Seventy-nine prospects reported to Antelope grid coach Allen Zikmund on August 30. Included were 32 letter winners. The candidates had two weeks in which to get ready for the first game with the Fort Hays Kansas Tigers. Gone from the team were 21 lettermen and former line coach Leland Copeland. Bill Giles was named the new Line Coach. The Antelopes were out to better their second place finish in the Nebraska College Conference in 1960. Facing the gridgers was a nine game schedule which ended on Nov. 11.

## PERU STATISTICS

	NSC	PSTC
First Downs	9	11
Rushing Yardage	150	70
Passing Yardage	57	101
Total Yards	207	171
Passes	6-9	6-13



Wayne Rudolf,  
Palmer Quarterback

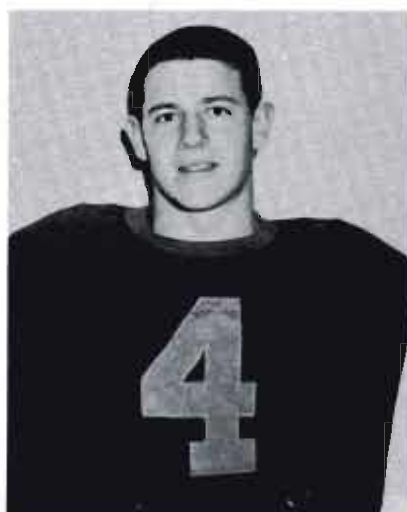

Bill Backes,  
Columbus Back



Harry Strohmeyer,  
Lexington Back

## FORT HAYS SHELLS ANTELOPES 24-0

Fort Hays Tigers dumped the Antelopes 24-0 in the first game of the season for both schools. The game was much closer than the final score indicates as Tiger quarterback Dave Parker was the best the Antelopes were to face during the season. Looking best for the Kearney crew were Ken Kuhn who carried seven times for 52 yards and Steve Kraus, who gained 67 yards in 11 carries.

### STATISTICS

	NSC	FH
First Downs	14	11
Rushing Yardage	151	204
Passing Yardage	71	82
Total Yards	222	286
Passes	5-13	6-10

## PERU DIMS CONFERENCE HOPES 7-0

Defending conference champions Peru Bobcats outmudded the Antelopes 7 to 0 to give the south-east college an "in" to the first place conference race.

The game was a defensive battle as the field was a quagmire and the game was played in a steady downpour.

Freshman Larry McCord showed great promise in the contest even though the Kearney line was outweighed an average of 28 pounds per man.





Sterling Troxel,  
Broken Bow Back



David Snyder,  
Oconto Back

Somewhere under that pile is little Lee Osborne with the third touchdown against the Hastings College Broncos.

Ken Kuhn,  
Blue Hill Back

Tom French,  
Phillipsburg, Kans, Back



Larry Dieckman stops Rodney Brethower of the Hastings team. Coming up to help is Howard Killion.

Larry Timmermans makes sure that Wayne Ward of Eastern Montana doesn't go any farther. Helping are Harry Boss (7) and Larry McCord (44).

Jerry Dunlap,  
Ord Back

## Kearney Wins First Over Montana 34-6

Kearney State's Antelopes scored at ease as they crushed Eastern Montana State College of Education at Billings 34 to 6 for their first win. Kearney's attack was led by sophomore quarterback Dick Butolph who replaces senior Harry Boss who had been signal caller for the first two games. Butolph hit for 9 of 12 tries and two touchdowns. The visitors were tired from a thousand mile bus ride, but gave ground grudgingly.

### STATISTICS

	NSC	EMSC
First Downs	22	14
Rushing Yardage	230	169
Passing Yardage	275	51
Total Yardage	505	220
Passes	16-25	3-25







Daryl Broberg,  
Loomis Back  
Gary Myers seems to have lost the pass to the  
defenders from Wesleyan, but the Plainsmen  
also dropped the pigskin.

Steve Kraus is off for touchdown land against  
the Chadron Eagles in the annual Homecom-  
ing game. Eagle Ed Mills is after the all con-  
ference halfback.

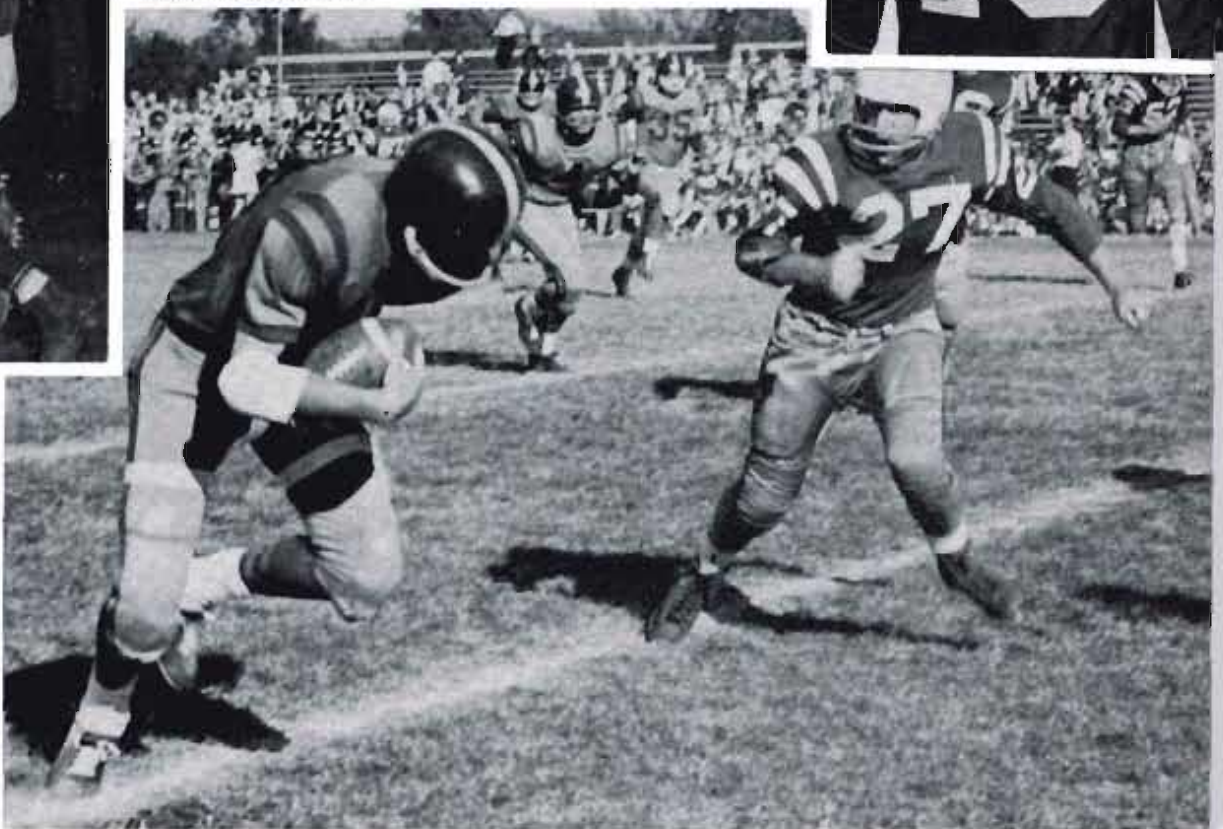
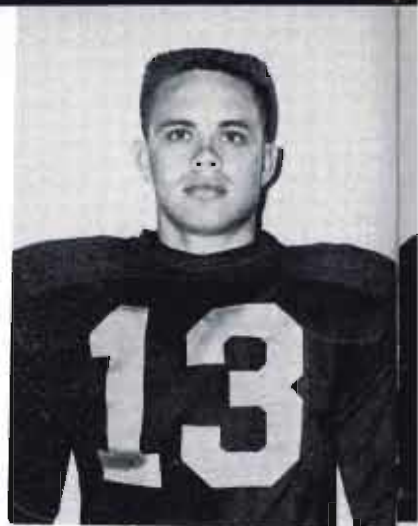

## ANTELOPES CORRAL BRONCOS 18 TO 7

Steve Kraus personally led the Nebraska State footballers to a convincing 18 to 7 victory over arch rival Hastings College. Kraus carried for 123 yards in 20 carries. At half time, Kearney led 6-0, but the Broncos came back to go ahead 7 to 6 before Kraus took over to score the final two touchdowns to dump the south of the river school. A crowd of 4,000 saw the game in ideal football weather.

### STATISTICS

	NSC	HC
First Downs	9	11
Rushing Yardage	187	108
Passing Yardage	28	63
Total Yards	215	171
Passes	3-9	3-13

## DOANE UPENDS ANTELOPES 14-13

A fourth-quarter touchdown which Kearney coaches, teams, and spectators felt was caught out-of-bounds spelled defeat for the Antelopes as the Doane Tigers eked out a fourth quarter rally for a 14-13 victory. The loss ended all hopes of a conference co-championship. For the home town Doane crew, the win pleased a small Homecoming crowd on the Crete campus. Main ground gainers for the Antelopes were Steve Kraus who picked up 102 yards and freshman Tom French who gained 45 yards in three carries.

### STATISTICS

	NSC	DC
First Downs	15	15
Rushing Yardage	206	125
Passing Yardage	117	121
Total Yards	323	246
Passes	6-13	13-27

Larry Kearney,  
Kearney Back

Bud Fyfe,  
Bertrand Center

Dave Staehr,  
York Center

Les Geiser,  
Merna Center

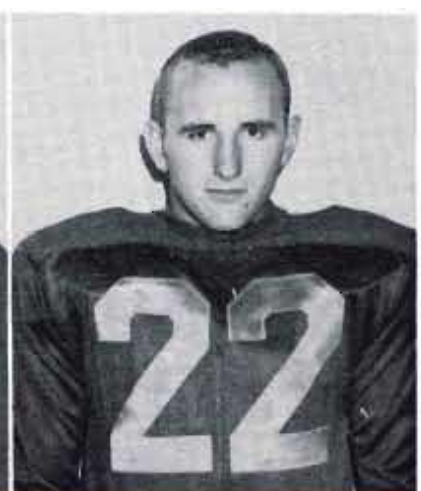





John Curtis,  
Brady Back



Referee Dick Thompson tosses the coin before the Homecoming game against Chadron as back Daryl Broberg holds his ears-why????

## Romp Past Chadron Please Homecoming Crowd

Nearly 6,000 Kearney football fans saw the Antelopes easily trounce an inept Chadron State Eagle crew 51 to 0 in the annual Homecoming tilt.

The Antelopes scored the first time they got the ball on a 33 yard pass play from Dick Butolph to end Jim Irwin.

Antelope reserves took over after the half time score read 32 to 0.

The Eagles never seriously threatened all afternoon as the Kearney coaches let all 60 men suited up see lots of action.

Kearney punters had to punt just twice all day.

### STATISTICS

	NSC	CSTC
First Downs	19	6
Rushing Yardage	220	90
Passing Yardage	194	130
Total Yards	414	130
Passes	11-22	4-23



Bill Backes, Columbus frosh, comes of age as a college footballer in the Homecoming games. Chasing him is Ed Mills of Chadron.

## Wesleyan Is Dumped in Final Game Between Two Colleges

In the final game of the present series, Kearney kept their mastery over the Nebraska Wesleyan Plainsmen 27 to 0. The Methodists left the College Conference this spring. Again it was a case of the reserves playing more than the regulars as the coaches let all who suited up play at least two quarters.

The Plainsmen never penetrated beyond the Kearney 20 yard line. The first five times they had the ball, they lost 18 yards. Steve Kraus, Ken Kuhn, Charlie Hircok, and Wayne Rudolf scored for the NSC elevens.

### STATISTICS

	NSC	NWU		
First Downs	17	10	Total Yards	348 229
Rushing Yardage	257	208	Passes	5-12 4-13
Passing Yardage	91	21		



Steve Kraus seems to be playing dribble the pigskin as Wesleyanite Larry Frahm closes in.

Dennis Scheer,  
Ewing Center

Pete Moriarity,  
Wolbach Guard

Larry Timmermans,  
Sutton Guard

Vince Bramer,  
Mason City Guard

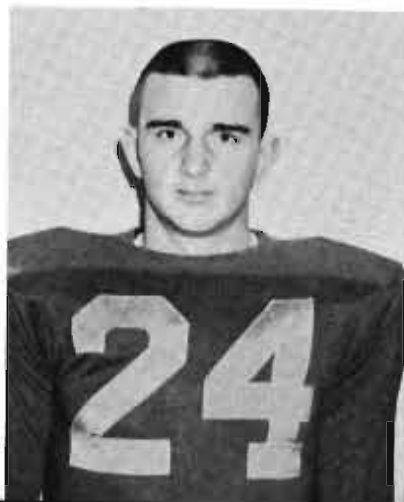





Gordon Printz,  
Sidney Guard

Chuck Simon,  
Cambridge Guard

Dan Stineman,  
Superior Guard

Jerry Liveringhouse,  
Tilden Guard



Goalward bound is Lee Osborne (0) even though the Chadron Eagles gang up on the "little" man. The Homecoming crowd in the background is enjoying the action.

## Antelopes Smother Wayne 40-0 in Blizzard

Revenge was sweet—specially for the Antelopes—against the Wayne Wildcats as the Kearney traveling squad of 33 routed Wayne 40-0 in a snow storm.

The win helped avenge last year's loss to the Cats which cost the Antelopes a share of first place in the conference.

Dick Butolph led the NSC'ers as he scored three touchdowns, passed for another and kicked two extra points. All the scoring was done by underclassmen showing the depth of the team.

The Wildcats threatened only once against the third team even though they outweighed the Kearney team 20 pounds per man.

### STATISTICS

	NSC	WSTC			
First Downs	15	10	Total Yardage	334	126
Rushing Yardage	216	76	Passes	6-15	5-13
Passing Yardage	118	50			



Frosh Tom French sees the ground coming up suddenly as Eagle Ed Mills stops his long gallop.





Larry McCord, Frosh end, leaps to make a fantastic catch against Eastern Montana.



Don Hather,  
Kearney Guard  
Rich Myers,  
Bertrand End

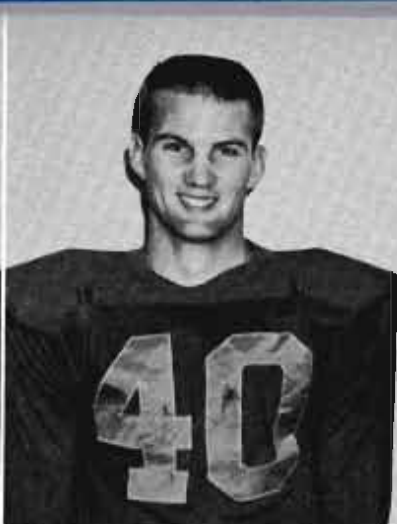

Hart St. John,  
Kearney End  
Larry McCord,  
Superior End



Jim Irwin,  
Genoa End  
Tom Sheldon,  
Lexington End

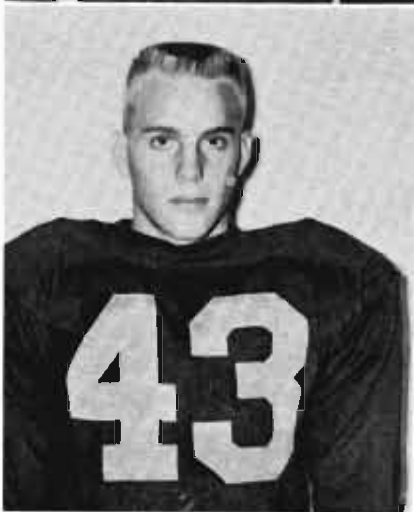

## Antelopes Win Finale Over Oklahomans, 21-14

Finishing out the season, the NSC football team edged past the North East Oklahoma Redmen 21 to 14 in a Veteran's Day game. The opponents were the best team the Antelopes faced all year, but the Zikmund coached outfit, by a superlative last quarter effort, ended the season with a win.

Eighteen seniors played their last game in the rough defensive battle. Jerry Dunlap scored twice and Lee Osborne who scored one and played a bang-up defensive battle were the game standouts. The win evened the series between the two colleges at 1-1.

### STATISTICS

	NSC	NEOS	Total Yards	302	268
First Downs	14	13	Passing	13-22	12-27
Rushing Yardage	79	119			
Passing Yardage	223	149			

Dick Butolph clears the way for Steve Kraus (15) against the Chadron defenders.

Sterling Troxel ambles through the Chadron defense as Hart St. John (40) clears the way upfield.







Jim Swanson,  
Wolbach End



Charlie Hircock,  
Broken Bow End



Larry Stengel,  
Kearney Tackle



LeRoy Erpelding,  
Kearney Tackle

## Season Ends on Defensive Note. Outlook Good for Next Fall

Although the Kearney eleven did not win the Conference crown, they made a fine comeback after losing the first two to win three of the last four by shutouts.

Forty five men were lettered by Coach Zikmund with several outstanding freshmen included. Several more players just missed earning their letters because of illness and injuries.

Prospects for next fall look encouraging as 28 lettermen are underclassmen.

Coach Allen Zikmund was "pushed" by the Alliance Times-Herald to be coach at the University of Nebraska, but Zik turned thumbs down on the idea. With the new Coliseum-Field House a reality athletics at NSC should continue to be on the rise.

The official signals a touchdown against the Chadron eleven. Who scored can not be determined although the ball is visible.

A North East Oklahoma player jumps over a pile of players to get closer to the action in the last game of the season.







Dan Barry,  
York Tackle

Howard Killion,  
Palmer Tackle

John Skeen,  
Gibbon Tackle



Doug Marcy  
Alliance tackle

Howard Hanson,  
Lexington Tackle

## Reserves End Season with 1-1 Record

One win and one loss was the record compiled by the B Team reserves under the coaching of Bob Hauver.

Only Fort Hays will play the Antelope JV's as NO Nebraska college will match wares with the reserves.

In the first tilt, played at Hays, the Tigers eked past the Antelopes 7 to 0 on a muddy field. Both teams made only one goalward drive; only Fort Hays scored.

In the second game, played in Kearney, the junior Antelopes dropped the Tigers Cubs 33 to 20 to hand them their first defeat in six outings. It was a team victory with a stand-out hard to choose.

With nearly forty men on the reserve squad, the varsity next fall should have men joining it with some game experience. A few of the men played on both squads in an attempt to get more game experience.

Lots of action is evident in the Fort Hays-NSC B Team contest here.

A Hays back starts back up field after intercepting a Kearney aerial in the action at Kearney.





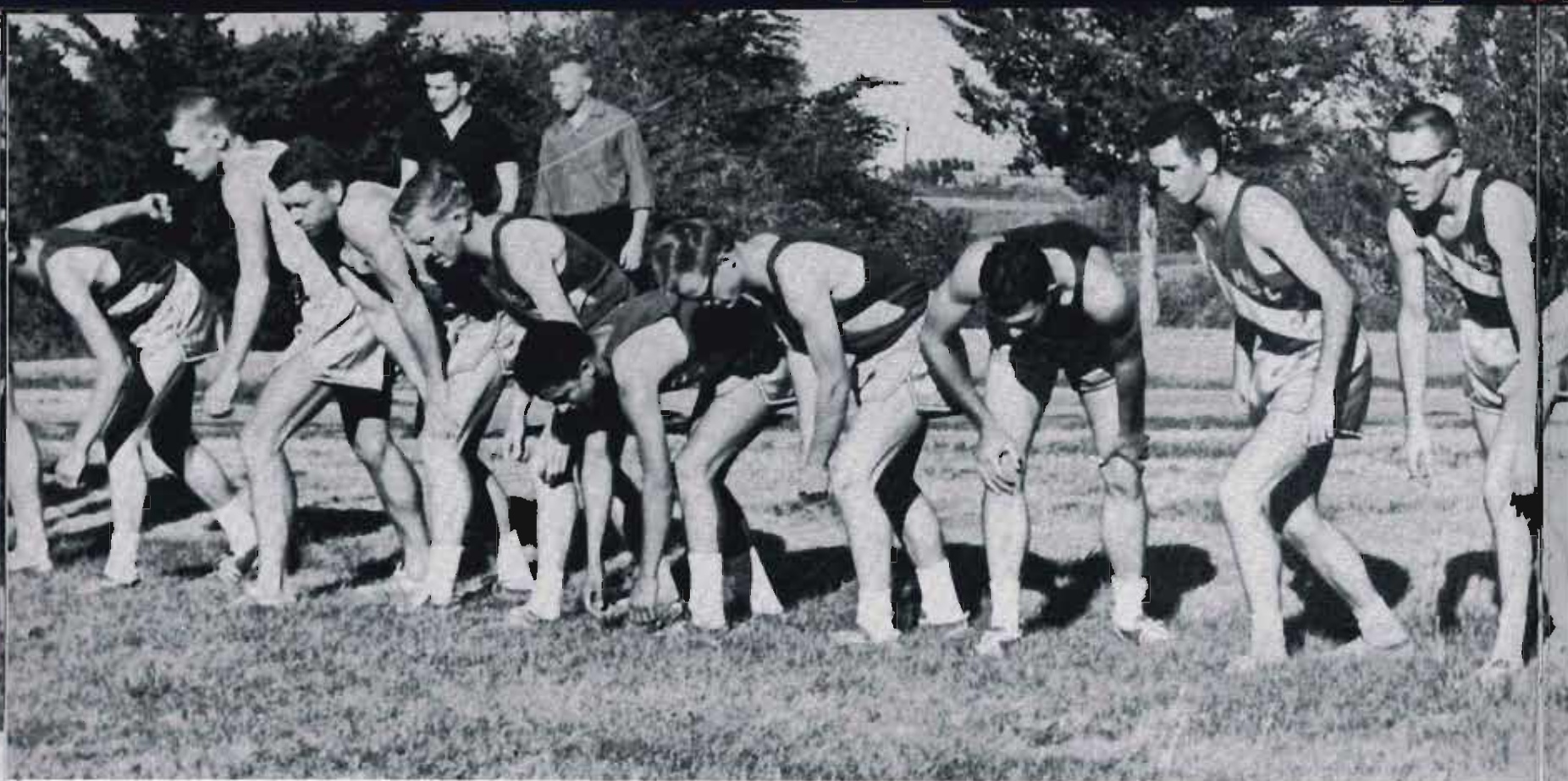

Kearney-Fort Hays harriers at the starting line on the Kearney Country Club course



Gary Shubert, captain



Jim Scherzberg, frosh

## Cross Country Teams Wins Conference, A A U Again



Gil Carranza, sophomore



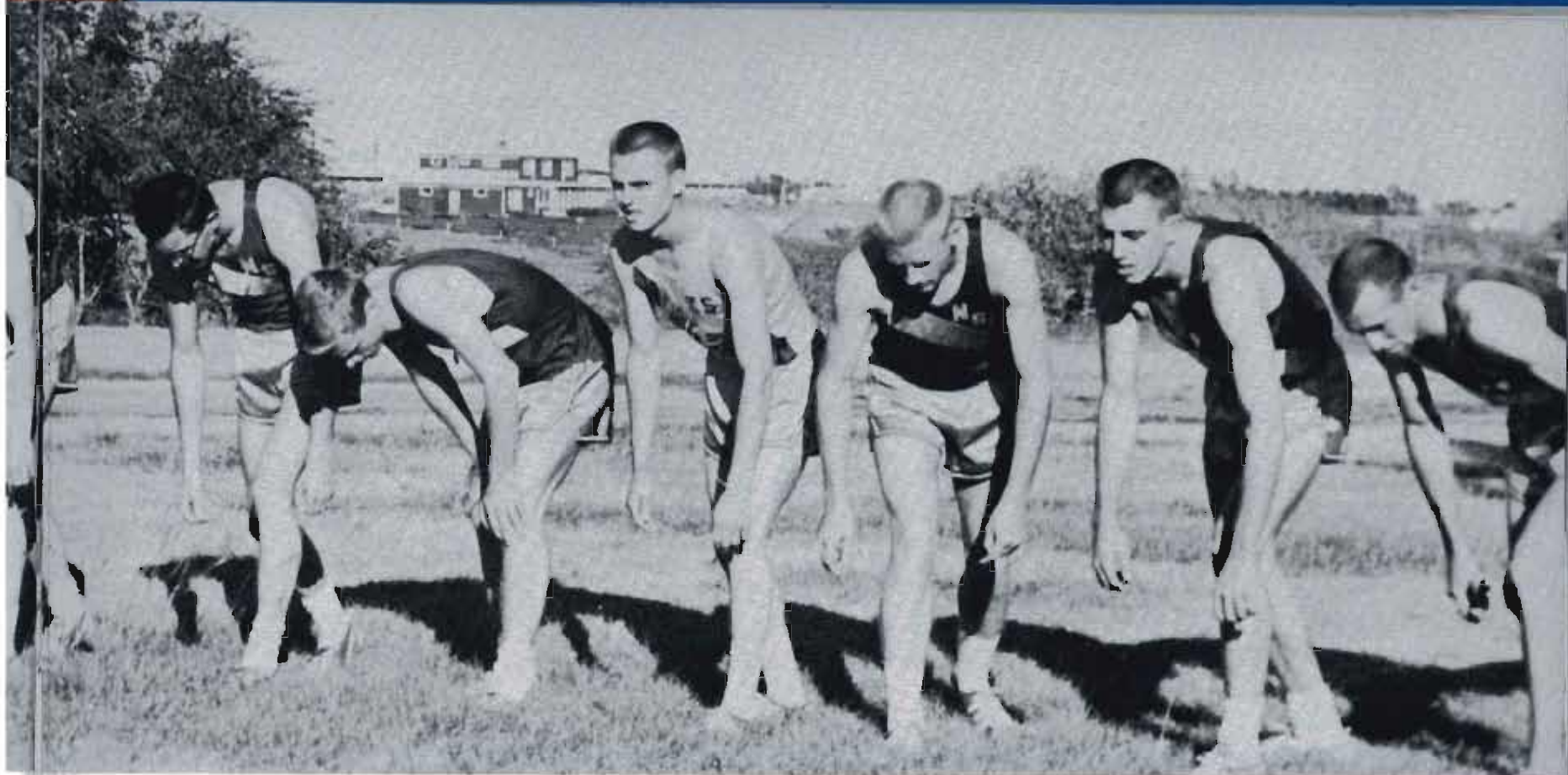

The Hays crew defeated the Kearney team for its first Nebraska defeat in three years.

Coach Charlie Foster's cross country team again won the Conference Cross Country Trophy, the Midwest AAU and finished eighth in the national NAIA meet in Omaha. In the AAU meet, they even dumped the University of Nebraska. Senior Gary Shubert led the contingent even though sophomore Clarence Wiedel won a couple of meets. Transfers who must wait out a semester and an ineligible man probably cost the Coach a team as good as the one which competed. Transfer Hylke van der Wal from Ontario Can-

ada set a Kearney course record in an exhibition and ran in many AAU and national meets this fall and winter.

Ron Wise and Don Peterson, both transfer and underclassmen should help the team next fall. Only Shubert will be lost by graduation so the team should be powerful again.

Meets included NCC, Midwest AAU, national NAIA, Air Force Academy, Fort Hays, and Nebraska Wesleyan.



Clarence Wiedel, sophomore



Hylke van der Wal, Canadian senior



Gary Duranski, sophomore



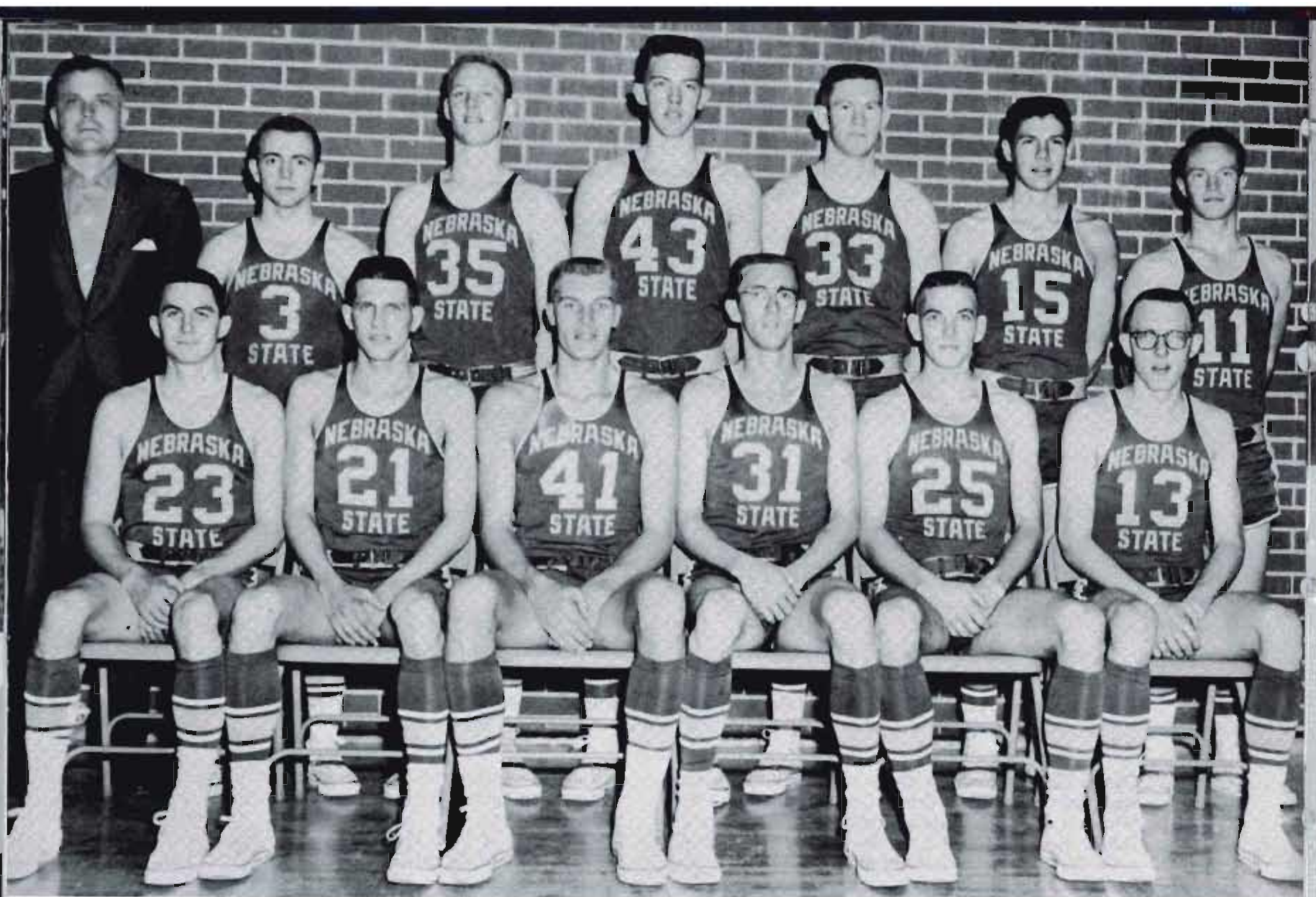

Front row: Jerry Bowden, Gary Hohnbaum, David Staehr, Gary Mason, Eldon Benson, Harry Boss. Back row: Coach Les Livingston, Mark Cordes, Frank Sokol, Larry Fred-

erick, Dennis van Fossen, Roland Anderson, Allen Boucher.

#### 1961-62 BASKETBALL

80	Concordia .....	65
69	Lincoln University .....	95
90	Fort Hays .....	100
96	Northern State .....	87
82	Huron .....	76
101	Tarkio .....	86
78	Hastings .....	63
64	Bethany .....	61
71	Central, Oklahoma .....	80
73	Hastings .....	97
81	Doane .....	67
59	Nebraska Wesleyan .....	85
74	Wayne .....	90
68	Peru .....	93
68	Chadron .....	83
88	Chadron .....	92
78	Hastings .....	85
91	Doane .....	68
78	Peru .....	96
62	Nebraska Wesleyan .....	102
85	Hastings .....	76
69	Wayne .....	91



## Antelopes Win First Game Played in Coliseum



Eldon Benson  
Ong senior

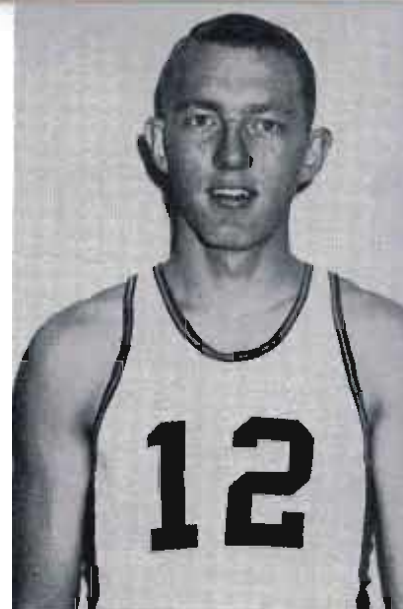

Harry Boss  
Ogallala senior

The Antelope Cagers opened their 1961-62 season on a victory note as they bumped the Concordia Bulldogs 80 to 65 in the first game to be played in Cushing Coliseum on December 2.

Gary Hohnbaum, York senior, led the scorers with 15 points, closely followed by Eldon Benson, Ong senior, with 12.

A crowd of 2,200 saw the first game in the newly completed gym.

Lincoln University of Jefferson City, Missouri, evened the Kearney record at 1-1 as they humbled the Antelopes 95 to 69 on December 5.

Benson led the locals with 20 points with Gary Mason, Crawford junior, and Dennis VanFossen, Laurel junior, hitting 13 and 11.

High point man for the visitors was Chester Moran with 18 markers. Three other Missourians hit in the double figures.

The Les Livingston coached Cagers dropped their first road game to the Fort Hays Tigers 90 to 100.

Both Benson and Harry Boss, Ogallala senior, hit 18 to lead the Antelopes. For Hays, Larry Channell set a new school record by netting 34 points. The Antelopes beat the Tigers in field goals, but lost the game at the free throw line.

Battling against three Bulldogs is Dave Staehr.



"Look Ref," "He fouled," yells Dave Staehr as Dennis VanFossen has the ball against Ft. Hays.



Gary Mason battles Lincoln men for a rebound as Hohnbaum, Boss, and Benson wait in case it comes their way.





## Cagers Dump Dakota Quints



Gary Hohnbaum  
York senior



Dave Staehr  
York senior

Harry Boss led the basketballers to night after night victories over Northern State of Aberdeen, South Dakota, 96 to 87, and Huron College, 82 to 76.

Boss hit 21 points to lead the Antelopes, although Northern's Gary Nygaard was high man with 28 points. Allan "Red" Boucher hit 18 for the home team. Kearney led all the way with a large margin throughout most of the game.

The next game Boss hit 22 as the Kearneyites trailed through most of the game only to pull ahead with about five minutes remaining. The Scalpers of Huron College were led by Ron McGurk's 16 points.

The first Kearney Invitational found the Antelopes winning the first place trophy as they dumped Tarkio College and Hastings College.

Against Tarkio the Antelopes hit a season high of 101 points while holding the Owls to 86. Jerry Bowden, Sutherland junior, hit two free throws to put the Antelopes over the century mark.

Against Hastings, the locals had to overcome a frigid first half when they trailed 15 to 31 to win going away 78 to 63. Mark Cordes, Lexington frosh, sparked the rally that subdued the Broncos.

Eldon Benson makes a lay-in against Huron.



Mark Cordes pushes one in against Northern.



Put handles on the ball for Antelopes Gary Mason and Gary Hohnbaum.







Jerry Bowden  
Sutherland junior

## Antelopes Cop Fourth in Hastings Tourney.



Larry Frederick  
Kearney freshman

The Kearney quintet took fourth place in the second KHAS-TV-Clarke Hotel Christmas Tourney. In the first game the Antelopes battled from behind to win a 64 to 61 victory over Bethany Kansas College.

The second night saw the Antelopes going down to defeat at the hands of Central Oklahoma State 81 to 70. The Antelopes fought the tourney favorites down to the last minutes before losing.

The Hornets were behind until the last four minutes and won only when superior height and reserves made the difference.

The Antelopes were "pooped out" from the game the night before and fell before the Hastings Broncos in a battle for third place. Nothing would work for the Antelopes, and the Broncos easily won a 97 to 73 verdict.

Turning to conference action, the Antelopes outdistanced the Doane Tigers at home 81 to 67.

Eldon Benson hit for 25 points to lead his team to victory over the weak Crete five. All told, 11 men hit the scoring column for Kearney. Norm Wallace was the high man for Doane as he used his height to good advantage.

Eldon Benson goes up for a rebound as a defender from Bethany tries to stop him by hitting the back of his head.

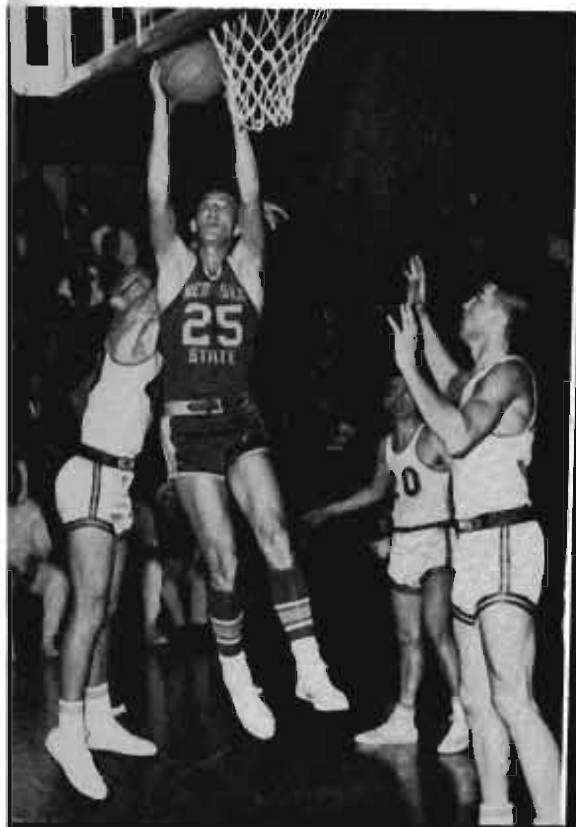

Outjumping two opponents from Central Oklahoma are Mason and Benson.



Gary Mason goes up for a tip-in against the Oklahoma five in the Hastings tourney.

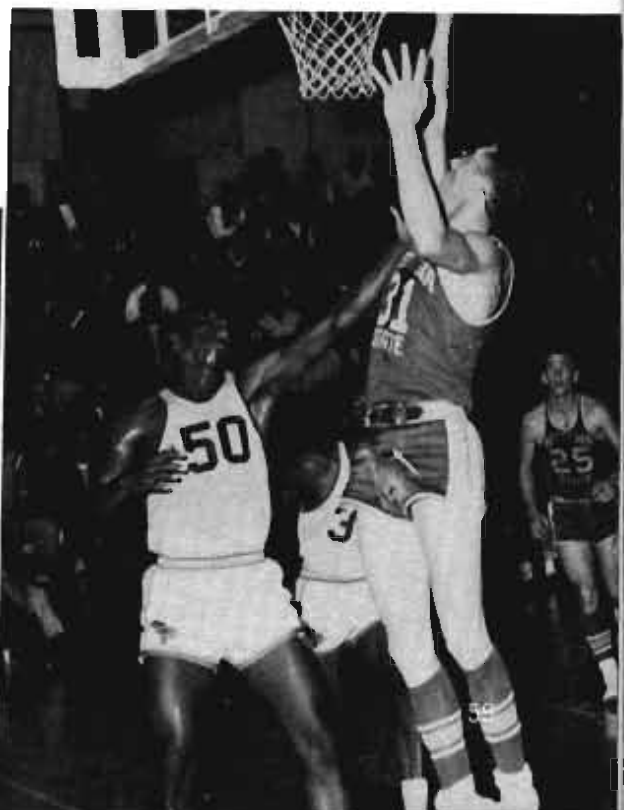





Allan "Red" Boucher  
Ravenna junior

## Antelopes Start Downward Trend



Dennis VanFossen  
Laurel junior

Wesleyan and Wayne started a seven-game losing streak for the Antelopes as the N.W.U. Plainsmen upended the Kearney five 85 to 59 and the Wayne Wildcats tramped the Antelopes 90 to 74.

The first half of the Wesleyan contest was relatively close as the Antelopes led at one time 34 to 28 before the much taller Lincoln crew used their height to pull even and go ahead to stay.

Mason and Hohnbaum led the team with 12 points each, although Dick Nelson of Wesleyan hit 23 to lead all scorers.

In the Wayne game, Kearney fans saw a scoring record broken as Larry Coney, red-headed center from Wayne hit 41 points on 11 baskets and 19 of 19 free throws. Kearney's attack suffered because Eldon Benson was ill with the flu.

The Antelopes again played a good first half, trailing only by two at half time.

Leading the Antelopes was Hohnbaum, who hit 16 points.

The contest was the last game of the semester on the home court and final game of the year for Kearney freshman Bill Behn who dropped school at semester.

Harry Boss drives against Wesleyan defenders as Mason waits if a rebounder is needed.

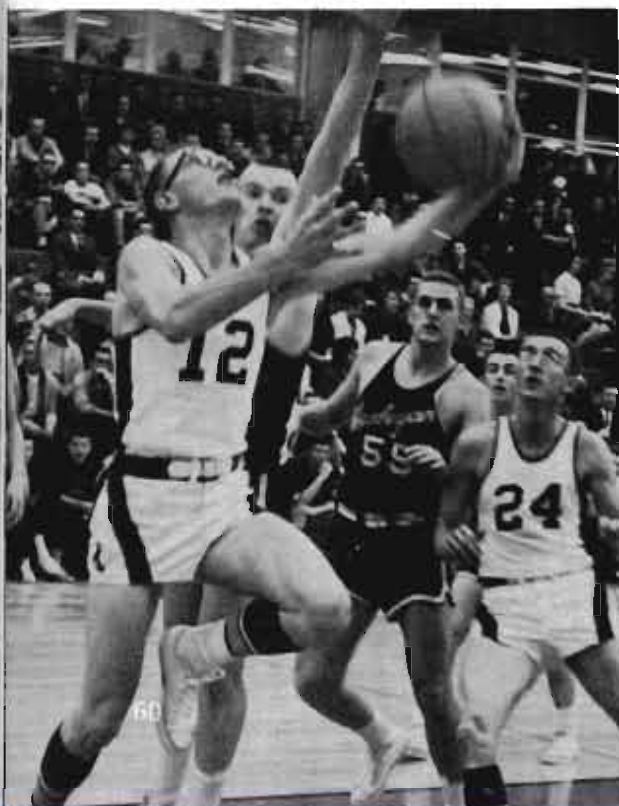

Jerry Bowden lays it up for the Antelopes.



Dave Staehr shoots for two against the Plainsmen.

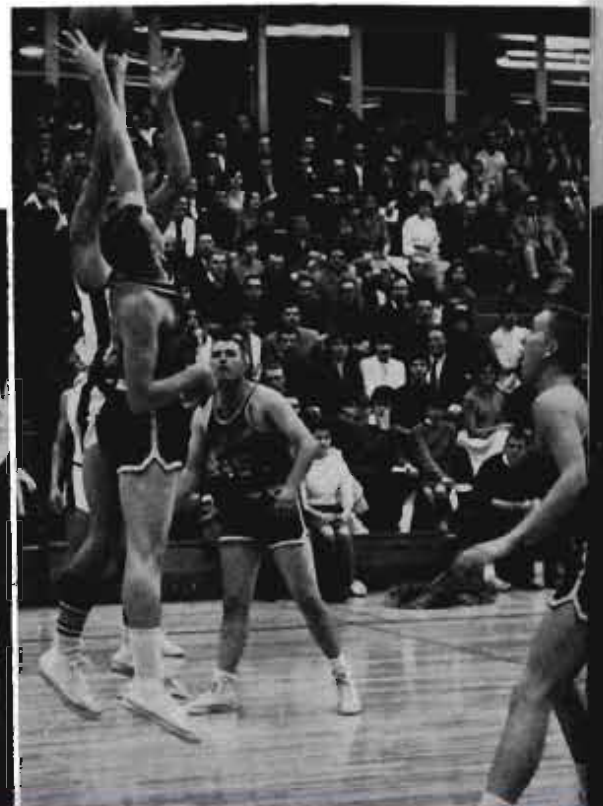





Gary Mason  
Crawford junior

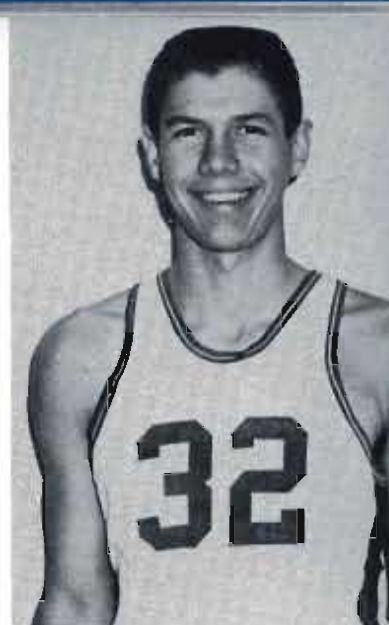

Roland Anderson  
Palmer sophomore

## Antelope Troubles Continue on Road

Peru's Bobcats dealt the Antelopes a blow with a 93 to 68 licking at "The Campus of the Thousand Oaks."

The much taller Cats led by 6'8" Bob Buettgenbach controlled both boards to compel the Antelopes to shoot from far out.

Top scorers for the Kearney quint were Mason, 14; Hohnbaum, 12; and Benson, 11.

The end of the semester saw the Cagers journey 300 miles to Chadron for a doubleheader.

During the first game the Antelopes suffered one of their

too-frequent scoring drouths and fell behind 20 points at half time. Final score was 83 to 68 after the Antelopes struck back in the second half. Gary Mason, a Crawford grad, played his best game of the season before home folks as he hit 19 points.

The Saturday night contest was much closer as the team was edged 92 to 88. The second half comeback caused the Eagles to go into a stall in the last few minutes. Benson, Boss, Boucher, Staehr and Hohnbaum scored from 17 to 10 points.

The three defeats dropped the Antelope marks to 1-5 in the league and 7-9 overall.

Too many hands are after the ball in the Kearney-Bethany tilt—Van Fossen (33) and Roland Anderson plus another Antelope battle for the tip.

Again, Mason drives, this time against the Lincoln University team.



Gary Mason hits a basket in the Huron game as Hohnbaum watches.

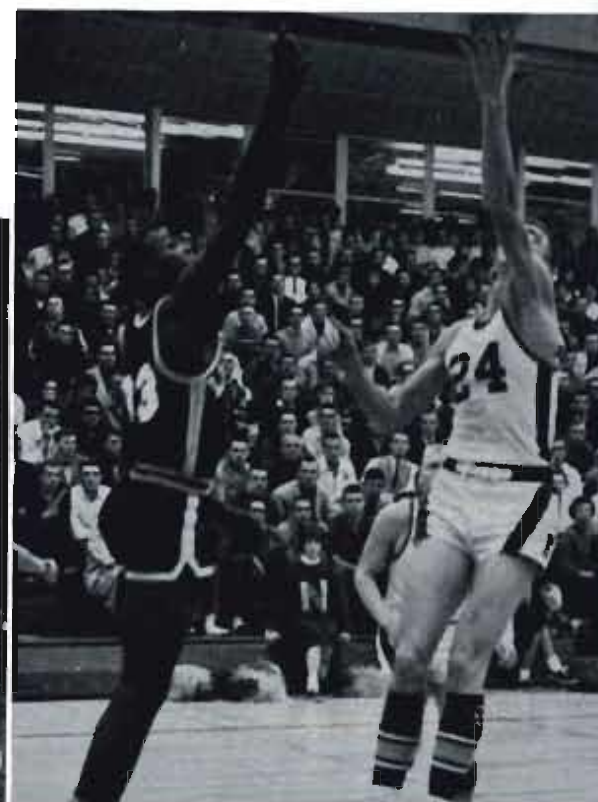





Mark Cordes  
Lexington freshman

## Antelopes Dump Doane to Halt Skid

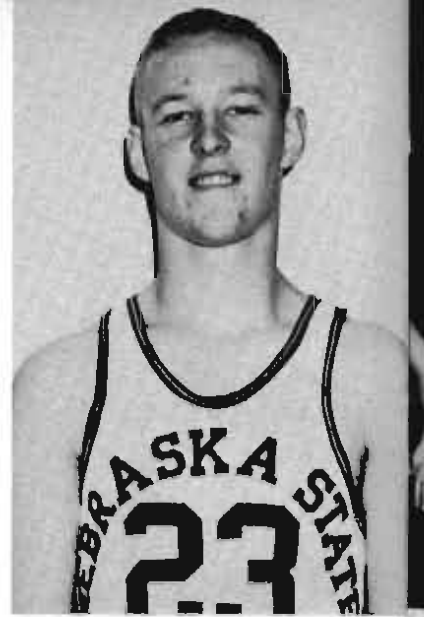

Frank Sokol  
Loup City freshman

Winning their first away game in two years, the Antelopes dumped the Doane Tigers deeper into the NCC basement as they won a 91-68 game at Crete.

The Antelopes led from the start and the only question in the minds of the 199 in the audience was the margin of victory.

Benson again led the Kearney five with 21 points. Five others hit 10 or more. Norm Wallace led all scorers with 22.

A week earlier Hastings erased any doubt in their fan's

minds as they manhandled the locals 85-78. The Antelopes led during the first half only to hit a cold spell.

Showing best for the Kearney five was Jerry Bowden who hit for 15 points and grabbed more rebounds than any teammate. Benson led all scorers with 24 while Jim Peterson hit 21 for the Broncos.

The game was a typical Kearney-Hastings affair with plenty of fouls, lots of enthusiasm and yelling.

With victory, Hastings insured itself of fifth place in the league.

Eldon Benson lays one up as four Doane defenders watch in dismay.



Racing in for a lay-in is Gary Hohnbaum as a Doane defender gets ready to bump him.



Walt Hamlett bumps into Benson in the Hastings battle. Benson made the basket.







Harry Boss sights his target with his favorite jump shot.



Up for a rebound against the Peru sky-scrappers is Jerry Bowden.



Frosh Mark Cordes lets go against the Lincoln Plainsmen.

## Wesleyan Wins Last Games Between Two Schools

Peru and Wesleyan both shoved the Antelopes deeper into the second division as the Bobcats won 96 to 78 and Wesleyan bumped the Cagers 102 to 62.

In a home game against the sky-scrappers from Peru, the Antelopes stayed close to the Cats leading 51 to 50 with 18 minutes to go. However, they then didn't make a basket for 6 1/2 minutes while the Bobcats made 19 points. Then they regained their shooting eye, but Peru was too far ahead.

Benson led the Kearney crew with 15 points while Buettgenbach hit 22 for the winners.

In the final game between Kearney and Wesleyan—the

Plainsmen leave the conference—nothing went right for the Antelopes after the first ten minutes.

Jim Munford hit 22 for the Methodists while Hohnbaum was the only Antelope to hit in the double figures with 15.

The Plainsmen rebounded from an upset loss to Hastings the night before and could do no wrong while the Antelopes could do nothing right. During the first 11 minutes of the second half, Kearney could score but 11 points.

The 102 was the third highest score ever run up by a N.W.U. team.

Letting one go easily is Bowden against Stephens and Eichorn of NWU.

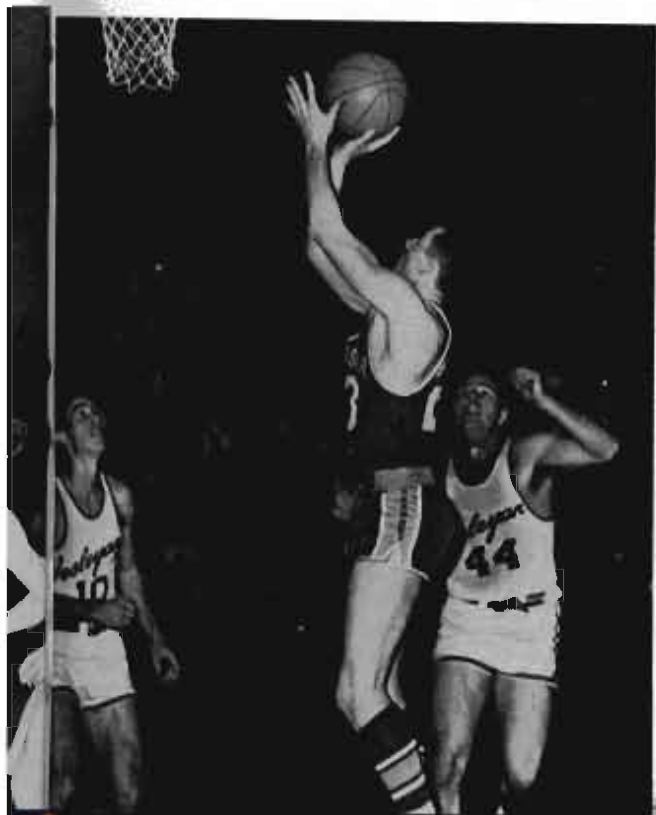

"I want it," says Red Boucher, Dave Staehr, and Dennis Van Fossen in the Peru tilt.



Larry Frederick stretches up for a shot at Lincoln.

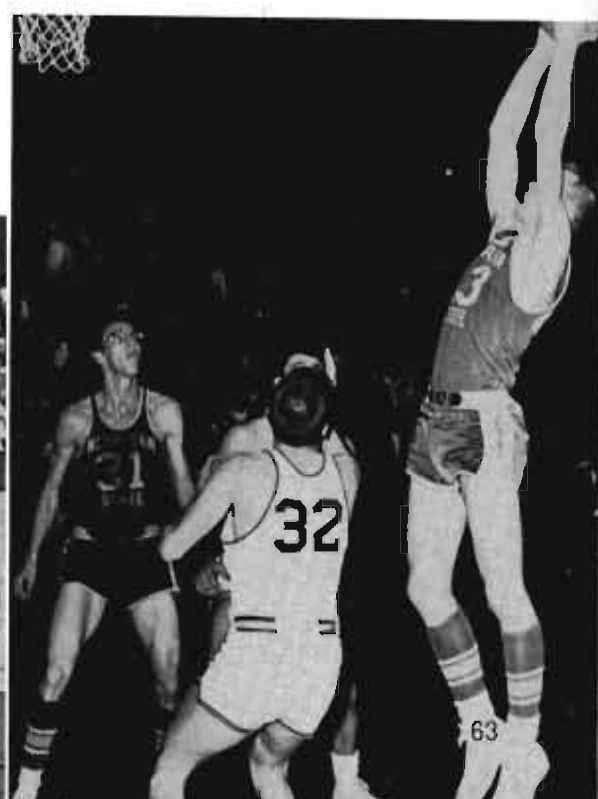



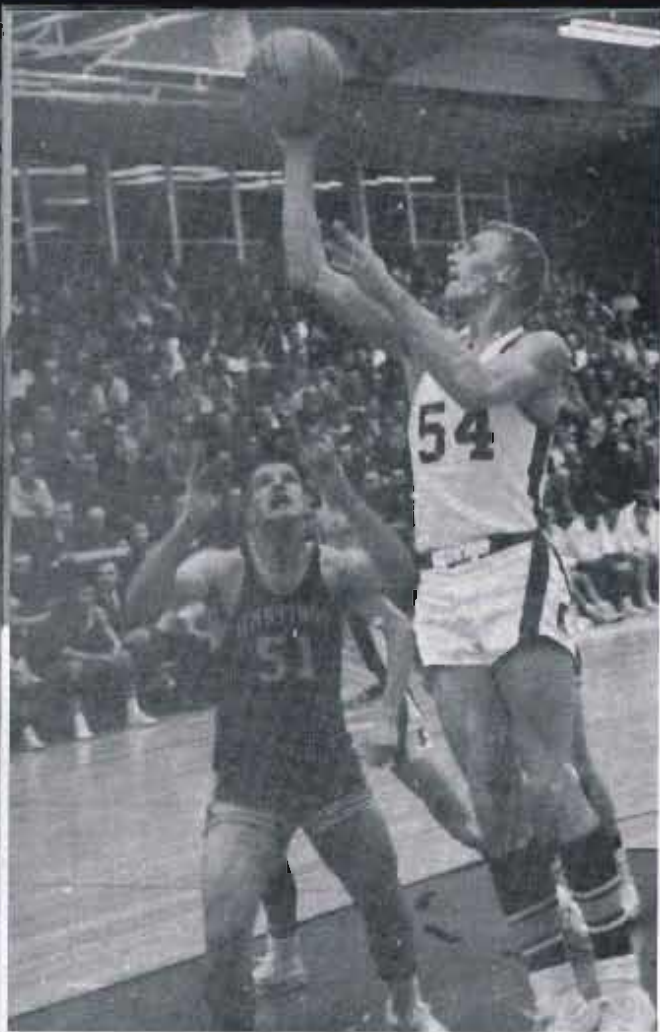

Dave Staehr pushes one toward the basket against Hastings as Sam Sample watches in vain.

This is it. The final score against Hastings.



## Antelopes Split Final Two

The Antelopes captured the final home game of the year as they easily out-ran the arch-rival Hastings Broncos 85 to 76.

Eldon Benson led the Antelopes with 22 points but Jim Peterson of Hastings led all scorers with 28 markers.

A crowd of 1,875 saw the Kearney five lead all the way and set the pattern of play with a wide-open type of offense.

The contest was the last home game for seniors Eldon Benson, Harry Boss, Dave Staehr, and Gary Hohnbaum.

In the season finale on February 23, the Wayne Wildcats dropped the Antelopes 91 to 69 in a game which was close until the Kearney five hit one of their frustrating cold spells. They could score but two baskets in 11 1/2 minutes of play.

Benson led the attack with 25 points for his Antelope finale.

Red Boucher used a Benson screen to hit this one against the Hastings five.

"By golly, we're ahead," the Antelopes say as they go to the locker room at half-time against the Broncos.





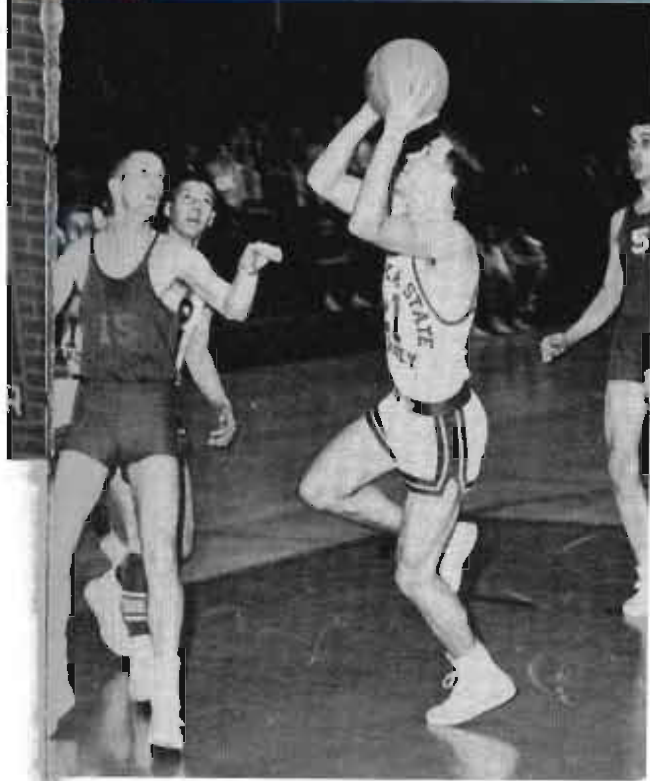

Gary Duranski drives in for a two-pointer against the Kearney town quint.



Larry Frederick has to battle Jack Peck (5) and Jim Rundstrom of the townies to get the shot off.

## B Team Wins 2, Loses 6 During Season

The B Team, under the tutelage of Bill Giles, opened and ended the season with victories, but dropped six contests between the wins.

The squad got plenty of experience and should help the varsity team next year as five seniors graduate this spring.

Battling a Hastings defender is Frank Sokol as Roland Anderson waits in the background.

### Scores:

Kearney	Concordia
Kearney	York
Kearney	Fort Hays
Kearney	York
Kearney	Hastings
Kearney	Fort Hays
Kearney 95	Hastings 84

Jumping as he shoots is Frank Sokol. In the background Larry Frederick. (behind 42) and Andy Anderson wait for the rebound that doesn't exist.

Up for a tip-in are Doug Burton and Roland Anderson against the Hastings Broncos in the season finale.

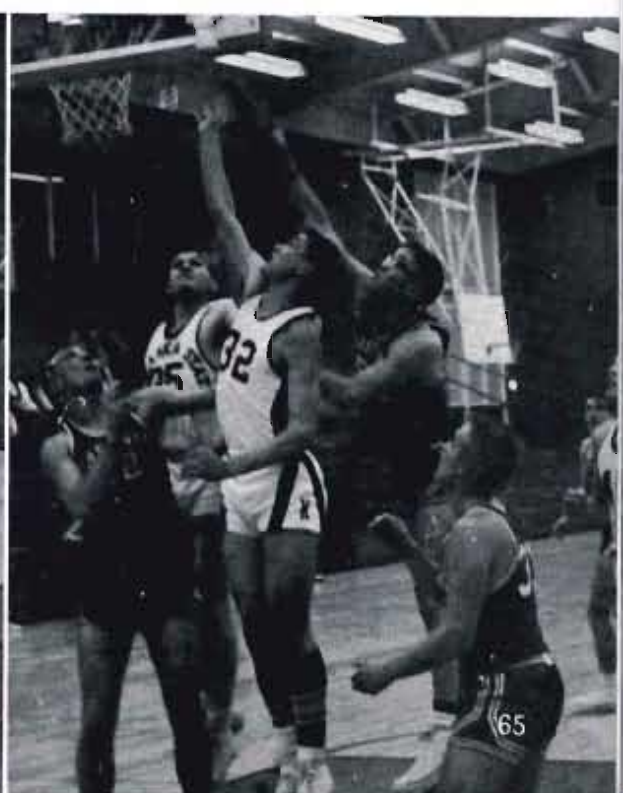
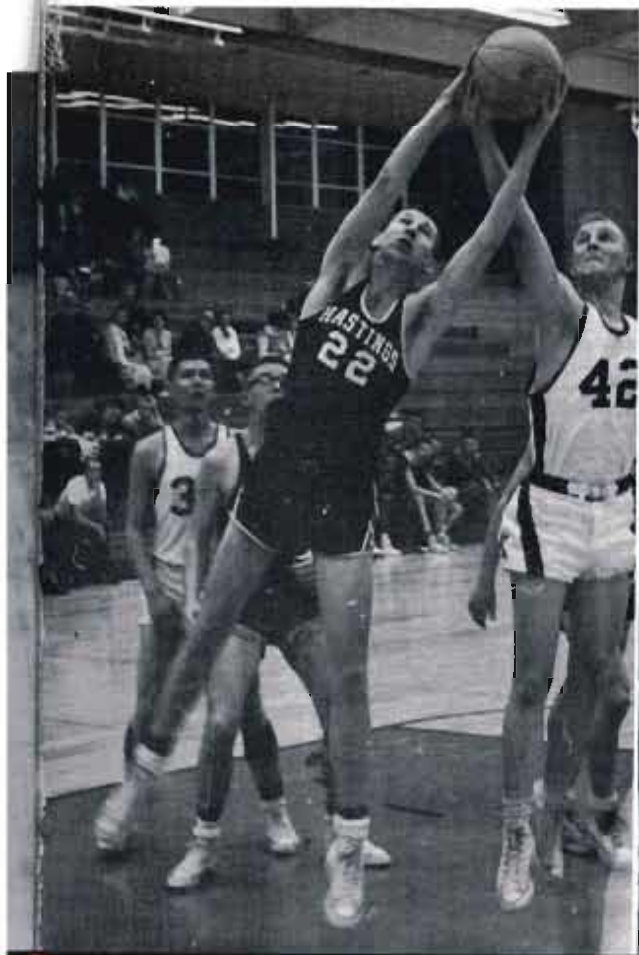





Getting a pin is Bill Olson as he pins Kent Freer from Chadron.

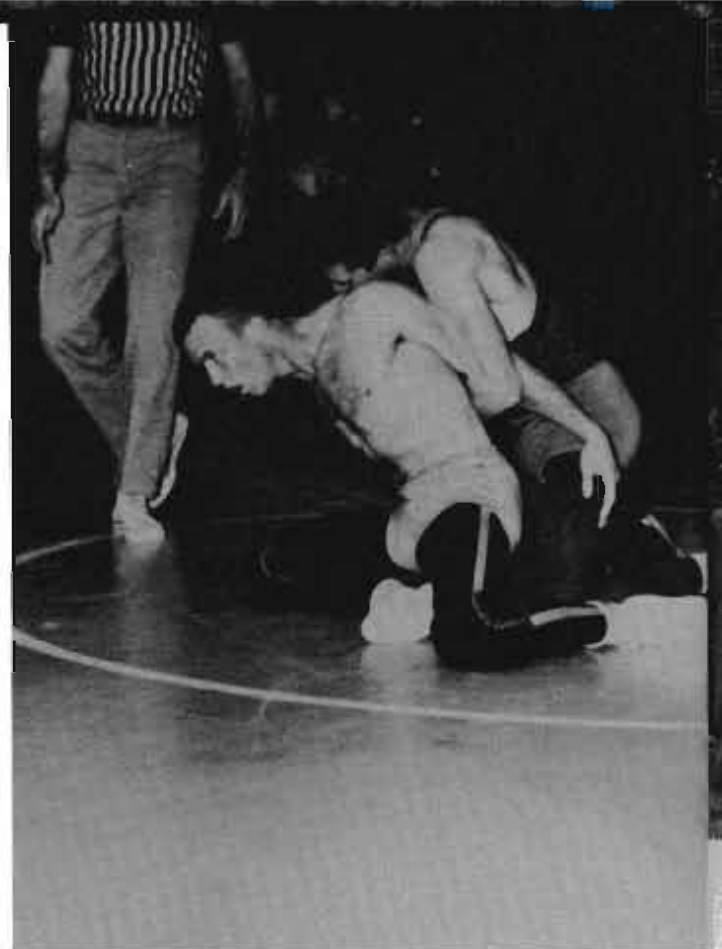

Getting his opponent into a spot is Paul Raber, although he lost the decision.

## Antelope Wrestlers Win Three Matches

Led by Don Hather and Bill Olson, both undefeated after two seasons of intercollegiate dual competition, the Kearney wrestling squad ended the season with a 3 win—6 loss for their second season of competition.

The grapplers lost to Chadron 29 to 6 as Olson and Hather won decisions. The Fort Hays Tigers dropped the Kearney team 30 to 10 as Olson and Hather pinned their opponents.

In a return match at Hays, the Antelopes did much better as they held the Tigers to a 25-13 margin. Point getters for the Kearney team were Bill Olson and Don Hather who pinned their opponents and Don Hather who decisioned his man.

On a road trip to Chadron and Rapid City, the team won their first match in history. After taking a 29 to 6 lacing here in December, they upset the Eagles 17 to 16. Point winners were John Lacher who decisioned the man who pinned him here, Ron Moss on a decision, Hather on a forfeit, and Dennis Kuhn on a 1-0 decision.

At the School of Mines (South Dakota) the Miners out pointed the Antelopes 17-3. Winning for Kearney were Olson, Paul Raber and Hather. Lacher won a match in an exhibition.

The University of Colorado dealt the hopes

Dean Miller 177   Dwain Thayer 157   Kern Harshbarger 177   Don Brooks 157   John Locher 115   Bill Olson 147







#### 1961-62 Wrestling Squad

Front row: Dwain Thayer, Paul Raber, John Lacher, Rod Wightman, Morris Palmer.

Second row: Coach R. D. Hauver, Don Brooks, Dennis Kuhn, Bill Olson, Kern Harshbarger, Rich Bonham.

Third row: Pete Moriarty, Larry Stengel, Don Hather, Bob Stillmock, Dean Miller, Jim Maxon.

as they took a 24-6 decision. Winning for the Antelopes were Olson and Hather.

The last home match saw Don Hather pin his opponent to give Kearney a 17-16 win over Wayne.

Other Kearney winners were Rod Wightman, who won his first match (via a pin), Olson, and Dean Miller, who drew with his opponent.

The final road trip saw the Antelopes split a pair, losing to Dana 16 to 13 and winning from Midland 17 to 12.

At Dana, Olson and Hather won by pins and Wightman won by a decision. At Midland Hather, Kuhn, Olson, won by pins; and Paul Raber fought his man to a draw.

Don Hather  
Heavyweight  
191

Rod Wightman  
137

Paul Raber  
123

Bob Stillmock  
Heavyweight

Dennis Kuhn  
177







Jerry Culp, Alliance frosh; Lloyd Stevens, Beatrice sophomore; and Denny Christensen, Alliance sophomore were leaders as the season opened.



Jerry Mangels, three-year letterman led the golf squad this year.

## Golf

Practice by baseballers in Cushing Coliseum was the order of the day as the 24-man team got ready for the April 3 opener with Concordia.





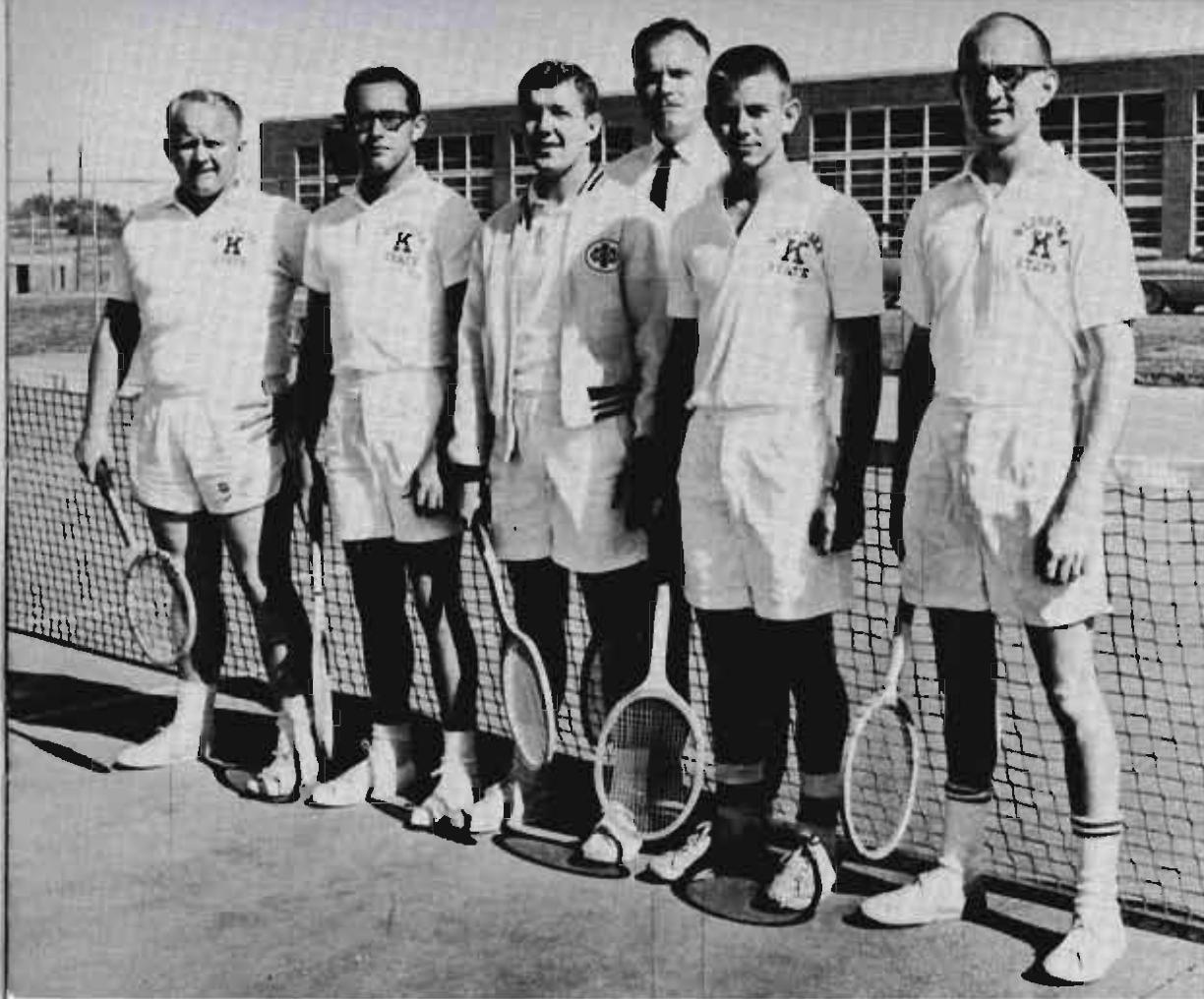

The 1961 NCC Co-Champions; Gail Cane, Dan Hirschfeld, Dick Mahood, Coach Les Livingston, Larry Joe Marshall, Gerald Anderson.

## Tennis Squad Defends First Place Finish

### LAST YEAR'S RESULTS

Last year's dual competition was hindered by bad weather. Results included:

Kearney	5	Midland	2
Fort Hays	5	Kearney	1
Hastings	4	Kearney	3

This year's squad should be hard to dislodge from their conference leadership as singles Champ Gerald Anderson and sophomore star Larry Joe Marshall lead a squad of 15 men reporting to Coach Livingston on March 1.







Squad members of the 1961 Team: front row: Bob Moses, Manager, Kirk Arterburn, Larry Johnson, Jerry Dunlap, Jim Hand, Roland Anderson, Wayne Rudloff, Coach Bill Giles. back row: Mike Fitzpatrick, Bill Stott, Marshall Adams, Joel Becker, Joe Coble, Larry Callen, Red Boucher, Jim Barth, Larry Jess, Dale Schmidt, Ron Hall, Jim Shepard, Virgil Falter.



The Antelopes opened their inaugural season in the Nebraska College Conference by tying for second place as they dumped Peru 8 to 5 and 4 to 1, won two forfeits from Nebraska Wesleyan and dropped games to Wayne 7 to 2 and 10 to 1, and to Chadron 8 to 5 and 8 to 6.





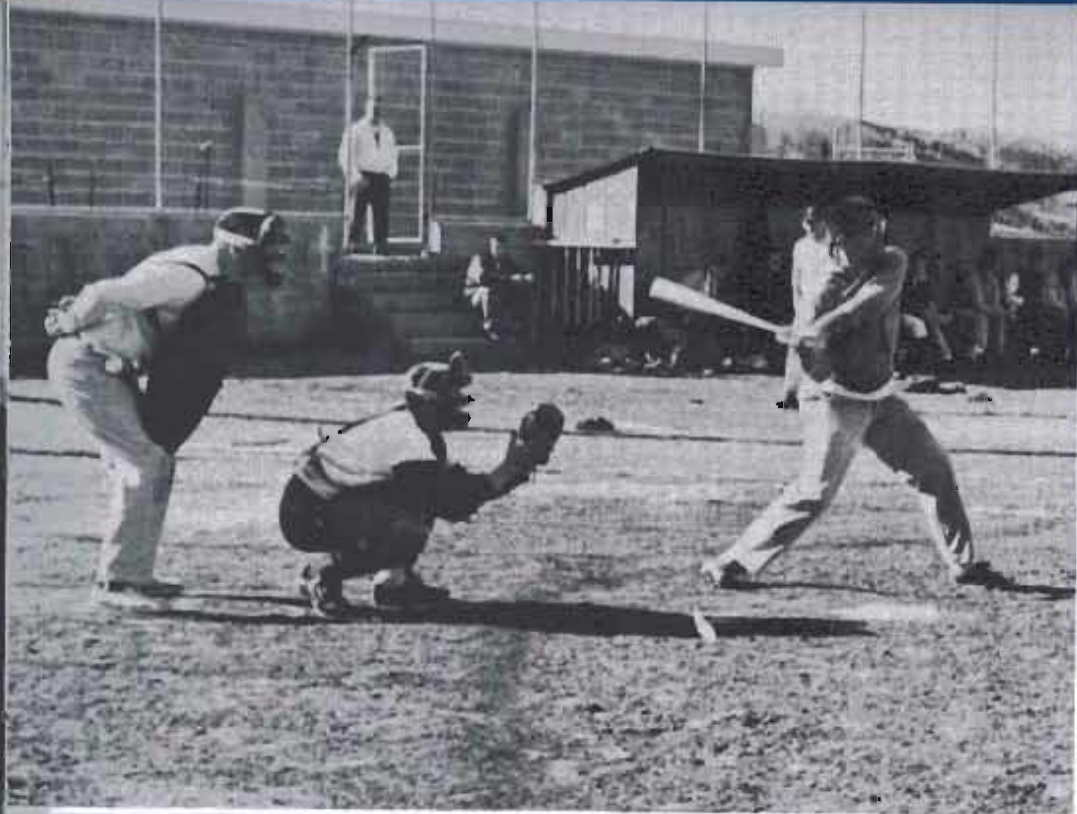

For the 1962 season, the Antelopes planned a 17-game schedule.

With the exception of the opener, all the games were double headers.

Coach Bill Giles welcomed 11 lettermen and 40 other hopefuls during the last week of February.

Gone from last year's squad which tied for second in the NCC were 7 lettermen.

This spring the team had the advantage of being able to work out in Cushing Coliseum after basketball ended. The team also used a pitching machine in an attempt to better their batting eye.



Top picture:

Jim Barth swishes the air in pre-season training.

Middle picture:

Ready for the pitch is Roland Anderson as Catcher Mike Fitzpatrick calls for a low-outside pitch.

Bottom picture:

Intent on the fence 365 yards away is Allen Boucher-Catcher is Jerry Dunlap as Umpire Don Hather calls.

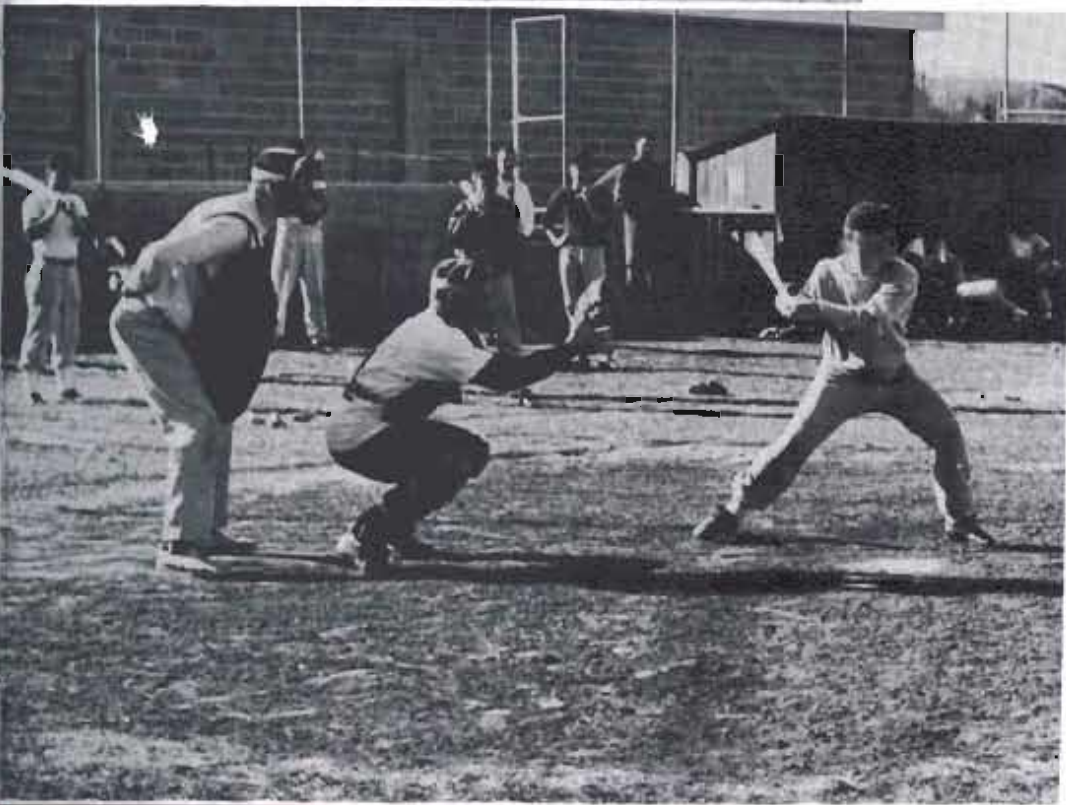





Three teams play at the same time as the new Cushing Coliseum floor is used.

## Intramural Basketball Draws Record Numbers of Entries

More than 400 men competed in four leagues as the round ball game moved to Cushing Coliseum this winter.

Top four teams from the four leagues competed in a double-elimination tourney with the Alley Cats again winning the championship.

New scoreboards—three in all—were used for the intramural games. Members of the Bird Dogs and Flintstones watch the game action.





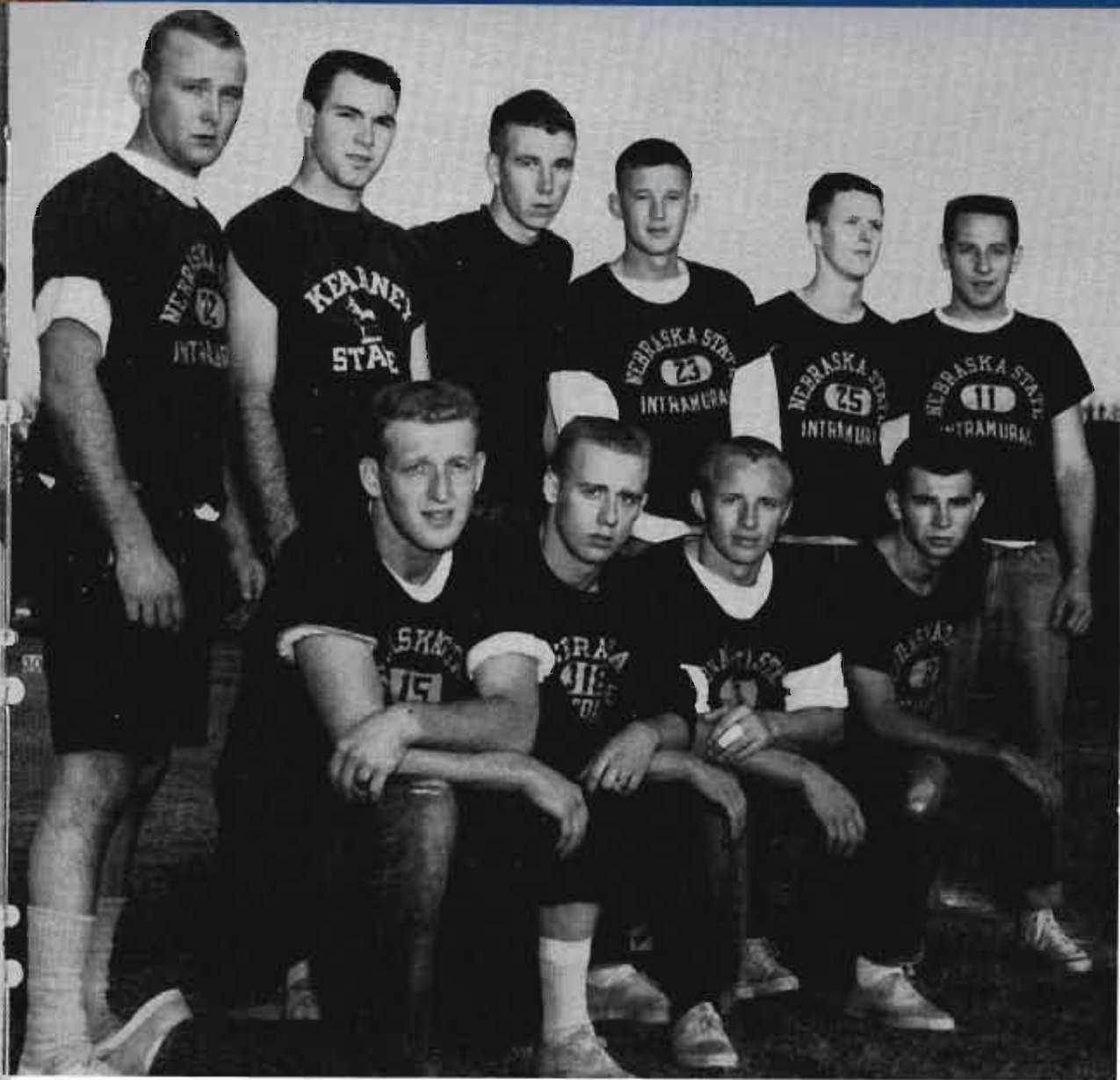

## Action Plus In Intramural Football

More than 200 men participated in the first season of intramural touch football. The teams were well-matched in most cases and competition was spirited. Winning teams were presented with trophies and points toward the large overall championship trophy.

### Intramural Touch Football Champions, Tri Phi Whites:

Front row: Ron Hall, Al Satterly, Keith Kearney, Larry Johnson.

Back row: Ron Ritterbush, Roger Wakelin, Butch Brown, Ron Hill, Ron Beard, Rolland Higgins.

Runners-up: Front row: Ken Aldridge, Ron Wall, Larry Eckles, Don Littler, Don Mundt, Jerry Kenyon.

Back Row: Dan Young, Scott Robinson, Gary Kruse, Larry Schinkel, Doug Snyder, Le Roy Dinges, Bob Eversoll, Dennis Renter, Dick Kearney.







Competing for the final title last spring, were the winners of the two intramural Softball leagues. Each year those players who do not enter the ranks of the varsity baseball team may play in the Intramural Softball League.

Intramural Softball Champions: The Mud Ducks:  
Front row: Gene Lawhead, Danny Young, Dave Staehr, Dick Kearney, Bob Boher, Gail Cane.  
Back Row: Gary Welton, Jim Irwin, Ron Ritterbush, Harry Boss, Butch Brown.

## Mud Ducks Won Softball Title Last Spring

Runners-up in Softball Competition:  
Front row: Dick Johnson, Ronnie Rounds, Jim Heinz, Norman Bricker, Chuck Simon.  
Back row: Don Cross, Dan Barry, Glen Snyder, Keith Kearney, Ron Pluta, Rolland Higgins, Eldon Benson, Ken Kuhn.

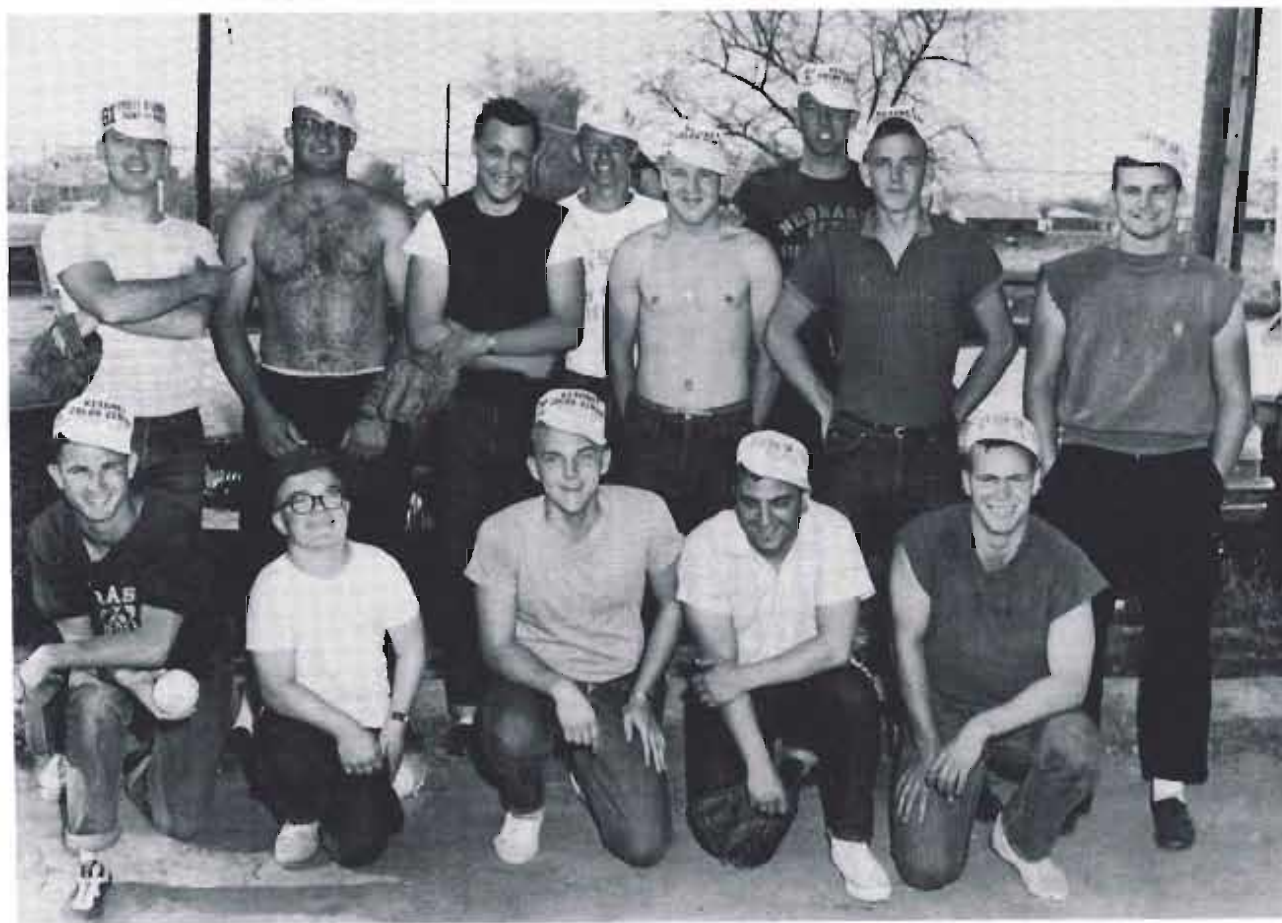





Front row: Leland Copeland, Rich Bonham, Bob Stillmock, LeRoy Dinges.  
 Second row: Gene Schlueter, Denny Kuhn, Darrell Yerg, Carl Salchow.  
 Third row: Jim Irwin, Dennis Nelson, Don Littler, John Tiessen.  
 Fourth row: Howard Heidemann, Pete Moriarty, Larry Johnson.



Intramural director Leland Copeland checks scores as kept by Wayne Lutjeharms in the bowling league.

## Intramural League Rules Play in Six Sports.



Ronnie Cropp rolls a strike at Hilltop as his Phi Tau team tied for second in the league.





Track Coach Charlie Foster receives the Conference first place trophy and the Dr. W. E. Bruner Trophy for distance winners from NCC meet director Tom McLaughlin last spring.

## Antelopes Capture Eighth Consecutive Conference Trophy



One of the most promising underclassmen is Clarence Wiedel in the distance events. He also competes in cross-country events.



The Antelopes edged the Air Force Falcons 63-59 in a meet last May. Winning the 100-yard dash are Antelopes Al Satterly, Ed Kester, and Steve Peratt.





Ed Kester, dashes.

Gary Mason, College record holder in the javelin with a heave last spring of 208' 11 1/4 ''

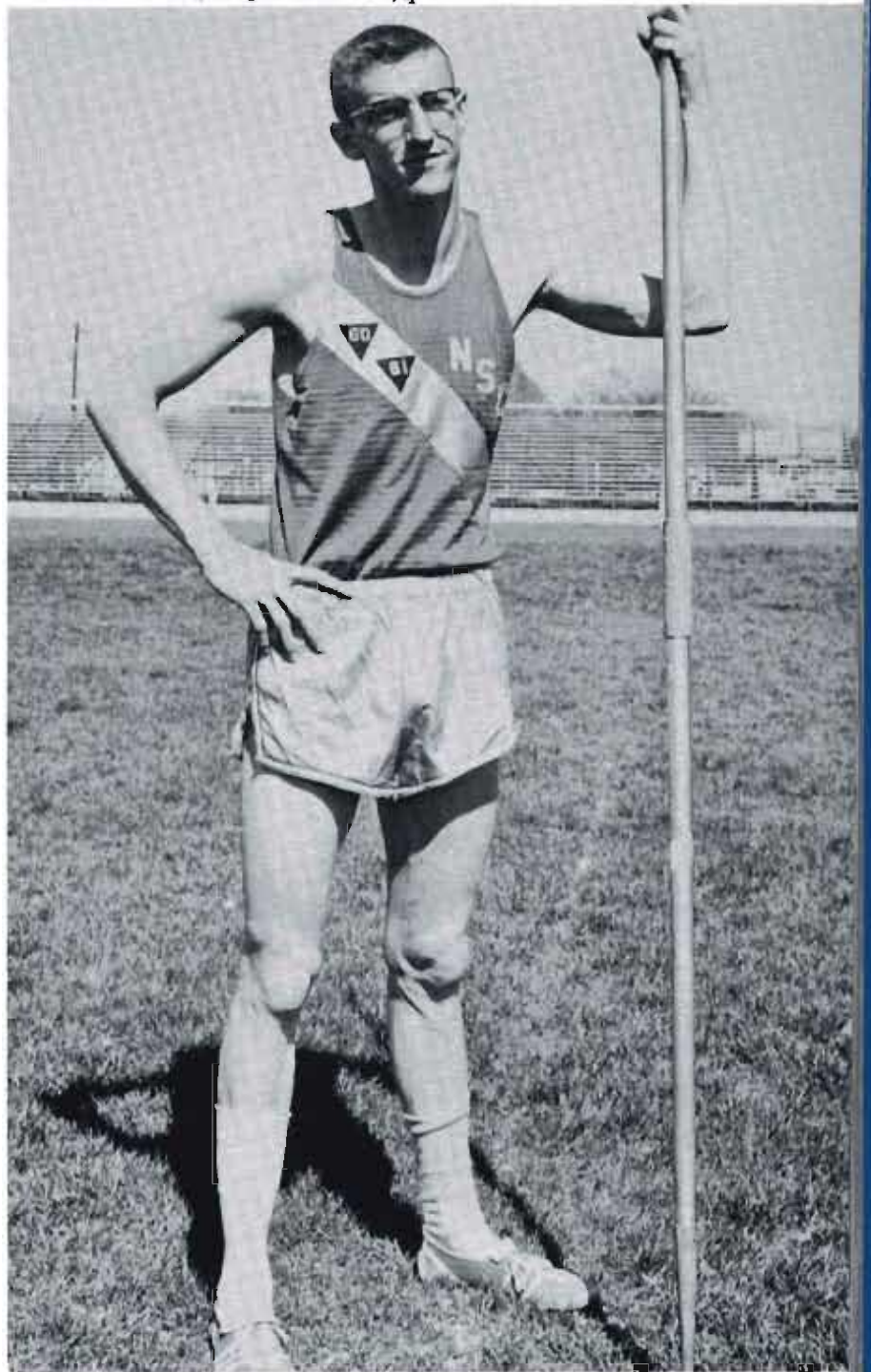

One of this year's frosh finds is John Curtis who was a hurdle winner. Here he places second to Hastings' Eldon Kieborz.





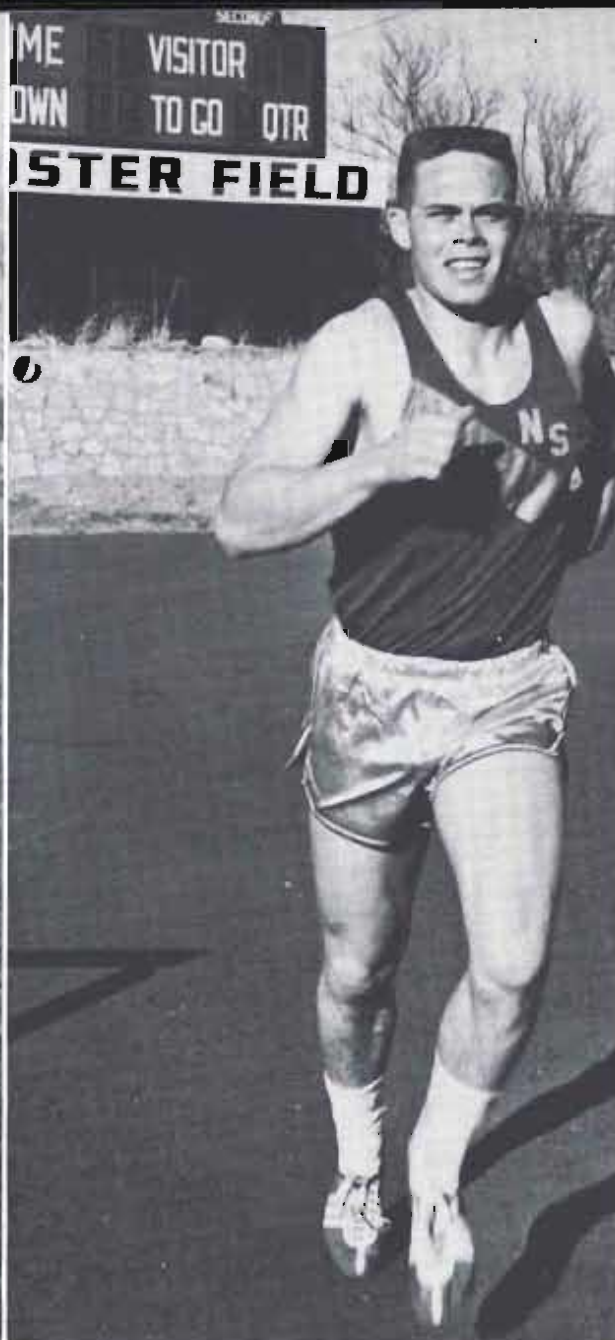

College record holder in both indoor and outdoor pole vault is Beanie Lawrence who has cleared 14' several times. He should repeat as conference champ.

Daryl Broberg consistently pushes the half mile place as he is usually under 2:00. He also doubles as a relay man.

In action against Fort Hays in the low hurdles are Dick Ramsey, Larry Houtz, and Dick McConnell.

Handing off in the middle of the mile relay is "Tuck" Mason to "Hike" van Der Wal.







Francis Hircock set an indoor record this year and continued to threaten Jim Jacob's college mark. The senior looked forward to a big season.

Milton Shrader, last year's high jump leader, faced competition this spring from Rich Voss, a freshman from Alliance.

The indoor facilities in Cushing Coliseum gave the tracksters a longer season than previously. They competed in four home meets and in a 10-meet outdoor schedule. In addition, the High School Invitational meet attracted more than 1600 students.

## Antelopes Meet New Competition

Van Der Wal wins a mile race against Hastings and Doane.







Three outstanding sophomore shotputters on this year's team-Charlie Hircock, Howard Killion, and Doug Burton.



Jim Irwin, one of last year's best in the discus competition.

Another frosh find, Richard Voss of Alliance, goes over the high-jump bar at 6'2 1/4" in the indoor season to set a college indoor mark.





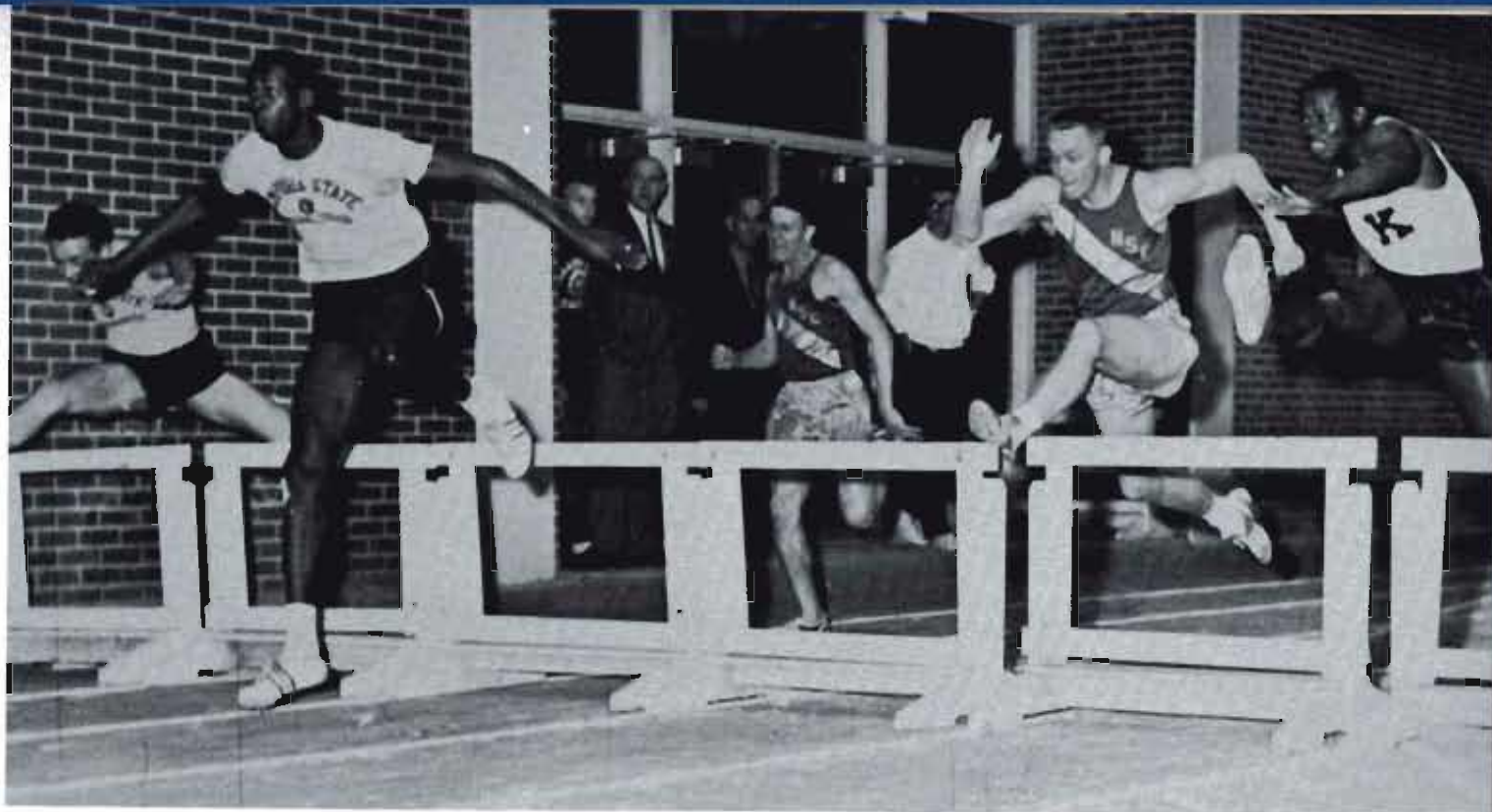

Hurdle action in the Kearney-Emporia State indoor meet. Charles Richards, Emporia, leads as Antelopes Bill Backes and John Curtis close in in the 100 yard low hurdles.



Over at 13'9 3/4" level is pole vault leader "Beanie" Lawrence as he sets a Cushing Coliseum record.

Winner of the first Bert Wallace Trophy for being the outstanding performer at the High School Invitational was Kent McCloughan, Broken Bow. Former President Cushing congratulates Kent while K Club sponsor R. D. Hauver waits to present him the trophy.









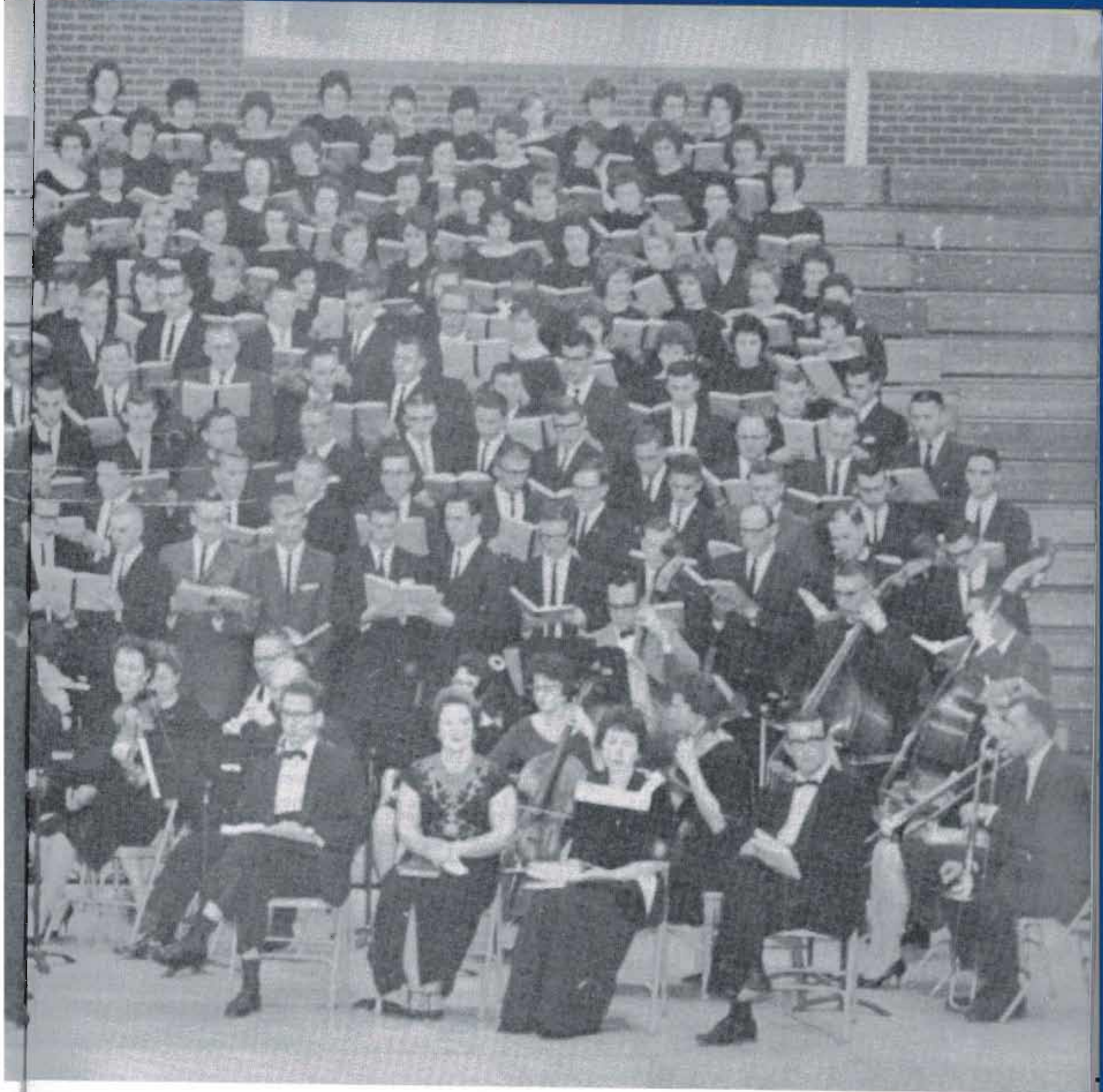

# ORGANIZATIONS





Front: Gary Dick, Milrae Christensen, Bernie Clark, Marilee Helms, Lynn Casey.  
Back: Mr. Don Briggs, Bruce Christensen, Eldon Benson, Elnore Province.

Main item on the Student Council's agenda this year was a discussion about SUAC. After much time, it was decided the committee should be made a part of the Council. Some time was spent this spring with the problem of fraternities and sororities going national.



Preparing for a trip to Lincoln to attend a governor's conference on youth are Gary Haller, Judy Hanna, Council president Al Robinson, and Sharon George.



## Student Council

In charge of the polls for Council election is Al Robinson as students congregate to register their vote. Gary Mason bested Jerry Bowden for the head spot.



Front: Marge Borgman, Jerry Bowden, Allen Robinson, Willie Hunt, Judy Hergenrader.

Back: Mike Johnson Cronk, Mrs. Gladys Rose, Roger Stuhmer, Dennis Nelson.







Front row: Mrs. Webster, Sue Mills, Fran Duffy, Pat Evans. Back row: Gary Haller, Jim Rundstrom, Harry Borowski, Dick Strobl, Roger Stuhmer.

Presenting pool and ping pong trophies at the end of the 1961 SUAC Tournament is Jerry Dunlap. Receiving them are Jerry Anderson and Larry Harrington.



The Officers of SUAC elected in May, 1961 check records—Sharon George, Fran Duffy, Jim Rundstrom, Barb Bachman, Barb Bergquist.







Candy Cane King and Queen this year were Bob Stillmock and Judy Stollenberg. They were crowned at the annual Christmas Dance by retiring royalty Gary Kruse and Marge Borgman.

## SUAC

SUAC this year was headed by Jim Rundstrom, North Platte junior. Sponsor was Mrs. Romaine Webster.

Headlining their activities was the Candy Cane Dance, a pool and ping-pong tourney, movies, and weekend dances.

Main item concerning SUAC was change of the committee to become Student Advisory Board effective May 1. As SAB, the group will work directly through and with the Student Council.

The group, composed of representatives from all social organizations, dorms, and classes meets each Tuesday at 4:00 in the Student Council room.

Front row: Roberta Cole, Bette Abrahamson, Bev Schmidt, Barb Bachman, Joan McDermott, Marty Waller.  
Back row: Dennis Landers, Ron Kort, Dan Kern, Marvin Swanson, Harry Watson, Ron Crampton, and Dale Marquis.







Laughing—when most of the year was filled with problems—were Wes Jensby; Jerry Leineman, Cals; Ed Crowley, Tri Phi; Jim Larsen, Sigma Nu; and Robert Greenhalgh, Phi Tau.

## Inter Fraternity Council



Checking the treasurer's books of Inter-Fraternity Council are seated: Gil Quadhamer, Cals; Bob Phares, Sigma Nu; Carl Salchow, Kappa Chi; Standing—Bob Grimstead, Omega; John Gerber, Phi Tau; Dick Mahood, Tri Phi.

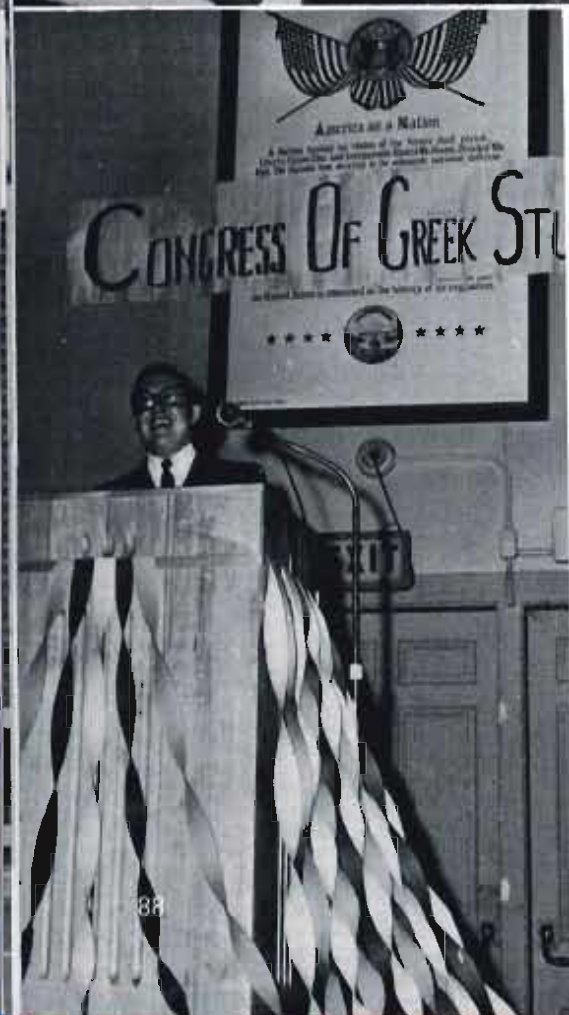

Expounding his personal views on the method of choosing candidates is Ed Crowley at the Congress of Greek Student meeting.





Seated: Kathy Yant, Delta; Marge Borgman, Kappa.  
Standing: Mrs. Wimberly, sponsor; Janet McFadden, Sigmas,  
Barbara Andersen, Alpha Xi.



Fran Duffy at the rostrum during the C.O.G. Convention in February.

## Inter Sorority Council

Discussing a parliamentary point of order at the C.O.G. Convention were Karen Kay Monson and Dick James.



Inter-Sorority Council Members: Seated—Judy Henggeler, Delta; Karel Moyer, Kappa; Standing—Judy Walters, Sigma; Janice Watson, Alpha Xi look at secretary's book.







Main student photographer this year was Rich Touney. He was assisted by Don Hickman, Rog Stuhmer, and faculty. The individual class shots were taken by Haberman's Studio of Hastings.

## Blue and Gold



Ilene Martin was index editor this year. She spent much time getting all the mug shots in right order and preparing the eight-page index.

Typist was Fred Lees, not pictured.



Editor Roger Stuhmer explains some of his plans to advisor Don Briggs.



Gals Karen Koyen, pictures editor, and Melody Neustrom, activities editor, look over the final material before the material is sent to Texas for printing.



It is quite a job putting out a 272-page yearbook. Many people put in more hours than we like to think about. Without the help of hundreds of faculty and students, a book the size of the Blue and Gold would be impossible.

The midnight oil was burned for hours and hours in the Blue and Gold office in the Union. We know the book needs changes, some things are not done to our satisfaction, but there is just so much time to do so many things.

Adapting the nebbish theme, "Next week we'll get organized," the annual staff attempted to co-ordinate loose ends, shoot, develop and crop pictures, and work out layouts. They spent hours telephoning, dreaming up ideas, captions, copy, picture set-ups, and themes. With the deadline hanging over the staff's heads like an ever-impending axe, the staff shaped up its rushed chaos and completed its goal. It presented the Blue and Gold to the NSC students and faculty who are the living essence of the annual.





Guiding the fortunes of the Antelope this year were Don Fenwick and Ewing Borchert, business manager. The two worked with new sponsor Walter Stewart in putting out one of the best papers in years.



Second semester reporters were Jim Rundstrom, Ruby Holcomb, Janice Butterworth, LaRhea Swedell, Coleen Reynolds, and Roger Harrelson.

Tom Johnson, Student Council reporter, and Sandi Peterson look at one of their stories in "The Antelope."

Checking facts for a front-page story are Gus Lieske, Karen Koyen, and Carol Page.





Marshall Borchert,  
Harry Northrup,  
Dean Hiser, Stan  
Miller.



## Radio Station K O V F

Bill Hedrick, staff announcer, is shown displaying one of the many records that are heard over radio station KOVF.



Penny Wright, one of the women working for the station, is shown as she reads through some of the script for the days program.

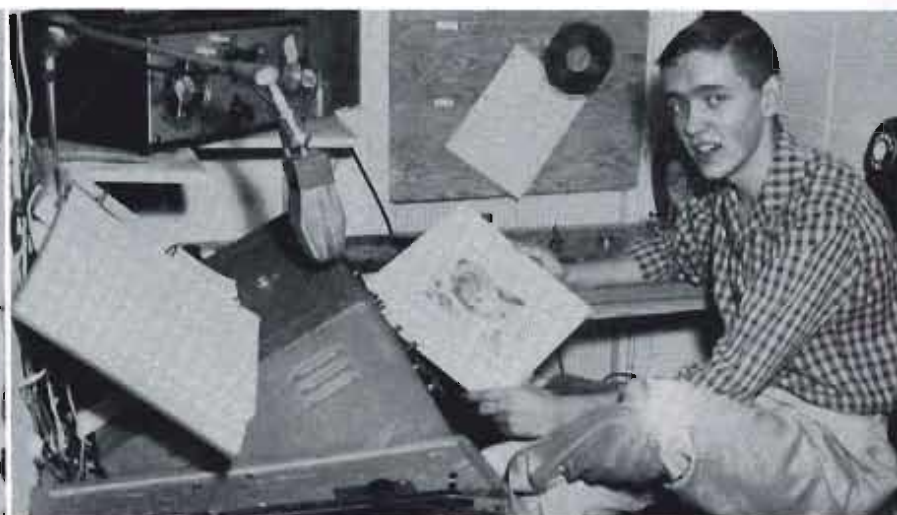

Marshall Borchert, chief engineer for the station, turns on the power to put KOVF on the air from noon until 8:00 p.m.







Front row: Freddie Knotwell, Ruth Svatos, Glenna Rae Thomsen, Judy Johnson, Ilene Martin.  
Back row: Judy Jurgens, Brenda Becker Cronk, Judy Miller, Carolyn Greenhalgh, Larrie Pierce.

Cheerleaders led the students in several rallies prior to football games this fall. Classes were dismissed twenty minutes for several rallies in front of the Union.



## Cheerleaders Keep Busy with Games



Yelling for the team to pull out a victory at Doane were all the cheerleaders. The gals were chosen at tryouts last spring and during freshman week.





Front row: Karen Watters, Judy Reiter, Sandi Sanderson, Sharon Glover, Ginny Johnson, Janette Johnson.  
 Second row: Judy Hendren, Melody Neustrom, Carol Hooven, Betty Guthman, Nancy Shurigax.  
 Third row: Mary Ann Egenberger, Joyce Cohn, Kay Phelan, Carole Most, Mary Hoagland.



Judy Henggeler,  
 Twirler

## Wagoneers

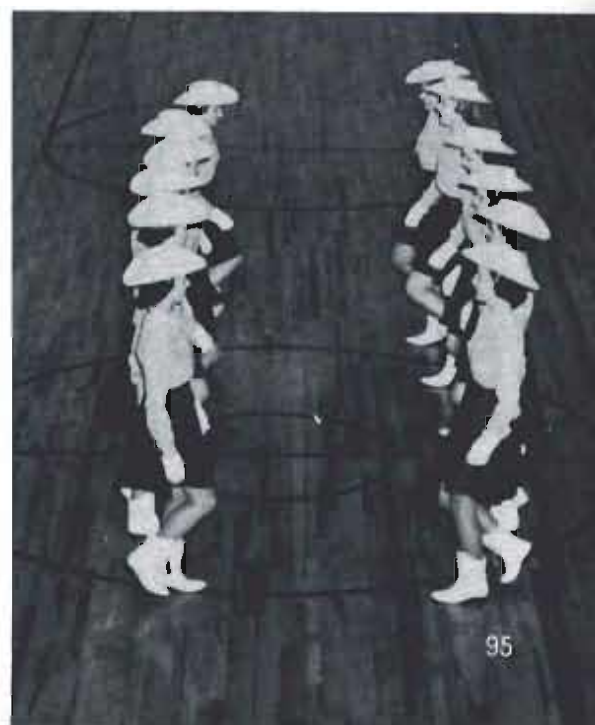





## Men's Hall

Front: Larry Lehn, Jay Cross, Wayne Wolfe, Gene Schleuter.  
Back: Gordon Printz, Howard Hanson, Mrs. Lang, Charles Newman.

## Case Hall

Front: Sharon Yost, Mrs. Worth, Judy Connelly.  
Back: Sandra Oglesby, Barbara Anderson.





# Ludden Hall



Front: Judy Hanna, Judy Hansen, Mrs. Maxon.  
Back: Betty Davis, Julieen Darnell, Bev Schmidt.

# Randall Hall



Front: Larry Timmermans, Mrs. Triplett, Gary Mason.  
Back: Dean Hiser, Jerry Dunlap, Jon Shungar, Doug Burton, Robert Smith, Marshall Adams, Gary Duranski.



## West Hall



Seated: Mrs. Curry.  
Standing: Howard Killion, Rich Touney, Dennis Long, Dale Marquis, Larry Theis.

## North Hall

Mrs. Deselms, house mother at North Hall relaxes after a hard day and most of the gals went home for Inter-High Contests.







Seated: Juniata Rosenlof, Mrs. Waller, Sharon Borgman.  
 Standing: Myrla Peterson, Joyce Cohn, Judy Hergenrader, Jackie Wittfoth, Julie Woods.  
 Not pictured: Marti Waller, Mary Scheve, Rosemary Reid, Karen De Mers, Charlotte Huston, Karen Ferris.

## Martin Hall

OFFICERS: Sharon Borgman, president; Jackie Wittforth, vice-president; Rosemary Reid, secretary-treasurer; Marti Waller, SUAC.



Men's League officers meet to eat—whoops, meet to discuss affairs on campus. Kendall Meyers, vice-president, Hart St. John, treasurer, and Bob Meyer, president, discussed the division of the moneys collected by the League. The League bought lights for the stage, helped put on a picnic feed in the autumn, and watched out for activities which affected the 1200 men on campus.



## All College Picnic Sponsored By Men's League

Men's League on the NSC campus is supported by the male students. Dues of one dollar per year are assessed each man on campus. These revenues are placed in a general fund which is to be loaned to needy students. During Freshman Week, the group sponsors the All-College Picnic, which was held in Harmon Park this year.

Each student has the privilege of presenting matters of common interest to male students before the Men's League for discussion and possible action.



Men's League—Women's League fall picnic was well attended from the looks of the plates left over.



"Now, I don't know," says Dean Stutheit, as Men's League prexy Bob Meyer checks a point with him.



The Women's League strives for the betterment of college women's lives. The women college students of NSC pay dues each semester which go into a general fund for student loans and the College Women's League Scholarship. Fashion tips plus were spieled off by a guest

speaker Mrs. Bess Rothman, to the conglomeration of women at the annual "come-as-you-are" party. The poise, and common sense of a lady as exemplified by Mrs. Rothman was certainly the keynote of the Women's League year of 1962.

## Women's League Sponsors Half — Tuition Scholarship, Loans



Officers chosen for Women's League this year were Judy Hanna, secretary; Sharon Borgman, vice-president; Judy Hergenrader, president; and Milrae Peterson Christensen, treasurer.

President Judy Hergenrader and sponsor Mrs. Ruth Sisler pause a minute in their discussions in choosing a winner of the Women's League Scholarship.







Front row: Elizabeth Miles, Marge Williamson, Mrs. Mildred Myers.  
 Second row: Jack Hight, Pam Smith, Melody Neustrom.  
 Third row: Jim Ayres, Gary Elliott, Davie Sandoz.  
 Fourth row: Ralph Myers, Jerry Larsen, Father Miles.

## Canterbury Club Plans for Joint Conference

Striving to maintain the significance of Christianity in the hurried Episcopalian student's life is the Canterbury Club. A Quiet Day innovated this fall, Christmas caroling, Lenten coffee-serving for confirmation classes, and projected studying and planning toward the joint Episcopal-Lutheran Conference to be held at Stephen's College this summer, provided the highlights for the Canterbury year. Discussion, probing questions, ideas, inspirations, ideals, laughter, friendship, guidance—all these were ever present at the bi-monthly meetings.





## Gamma Delta Meets in Newly-purchased Lutheran Student Center

Gamma Delta promotes spiritual, cultural and social activities among student members of the Lutheran Church, Missouri Synod. The Delta Iota chapter of Gamma Delta acquired a new student house in which all meetings and functions are held. Among regular activities of the group is an afternoon Bible study to which all interested students are invited.



Happy Gamma Delta members are, front row, Joyce Kisker, Barbara McLain, Bonita Buckhammer. Second row, Sharon Reiber, Betty Meier, Bev Heitkotter, Connie Fiddelke, Carol Page. Third row, Denny Landers, Glenwood Tiessen, Mary Scheve, Janice Schroeder, Anita Golter, Bob Rose.



Executive Board members, Front row: Hilda Jesse, Carol Lower, Carol Page, Kathy Kuchar, Sharon Reiber, Bev Heitkotter. Back row: Donna Schroeder, Mary Scheve, Bob Rose, John Tiessen.





## Inter-Religious-Council

Suggesting a date for the next meeting is Dr. Ray Johnson, Sponsor. At left is Melody Neustrom.

Hours of planning, co-ordinating, telephoning, painting, discussing, and brainstorming the Inter-Religious Council paid off in the annual presentation of the Fall Vesper Service and the Religious Emphasis Days. This group of elected representatives from each religious organization on the campus strives to co-ordinate and publicize the various functions and meetings of each organization throughout the year. Inspiration of and emphasis on religion within the student body are the major goals.

Front row: Agnes Ekeler, Newman Club; Gary Mason, Wesley Fellowship; Wayne Wolfe, Presbyterian League; Suzanne Idt, E. U. B.  
Second row: Hilda Jesske, Gamma Delta; Velma Adams, Presbyterian League; Melody Neustrom, Canterbury;

Karen Kipp, Wesley Fellowship; Lenora Gerdes, L.S.A.  
Third row: Dr. Ray Johnson, sponsor; Kathleen Reinertson, L. S. A.; Dave Sandoz, Canterbury; Marlin Anderson, Baptist; Bev Misener, E. U. B.; Melanie Stovall, Christian.







Front row: Dr. Theodora Nelson, Sarah Day, Donna Sommer, Lanora Remple, Coralie Winholtz, Susan Schneider.

Second row: Gwendolyn Sunquist, Marcia Lindholm, Linda Riley, Julia Wubben, Linda Sondren.

Third row: Allen Kelly, Arnold Pearson, Dick Reiter, Ray Heiser.

Fourth row: Jerry Schweitzer, Ronald Falk, Jim Holen, Larry Staab.

## IVCF Is Interdenominational Group

Realizing the need for religious growth of the college student as well as mental and social advancement, the Intervarsity Christian Fellowship strives to fulfill this need. It is an interdenominational group, open to any student who is interested. Holding meetings on religious night, the organization offers Christian fellowship, Bible study and prayer.





Officers for LSA for the 1961-62 school year were Marge Musser, treasurer; Sandra Oglesby, stewardship secretary; Lenora Gerdes, secretary. Standing: Jack Hausmann, IRC representative; Kathleen Reinertson, IRC representative; Leon Sanders, president; Shirley Lubeck; and Kay Jurgens, vice-president.

As one of the Student Christian movements on campus, the purpose of the Lutheran Student Association is to confront its members with Christ. Through Christian fellowship, worship, study, service, evangelism, and recreation, students live a full life in Christ.

This year the LSA held regular meetings of worship and Bible study. Besides these meetings, joint meetings with the Canterbury Club and Gamma Delta were held. A Christmas dinner and caroling filled the holiday season.

As a member of the Midwest Region, the local LSA participated in all regional events. Sandra Oglesby served as Regional Stewardship Secretary.

## Lutheran Students Association Participates in Regional Meeting

Front row: Roger Potts, Henry Potts, Leon Sanders, Kay Jurgens, Jack Hausmann, Gerald Stromer.  
Middle row: Sandra Oglesby, Janet Grabenstein, Pat Evans, Sheila Nelson, Marge Musser, Gloria Cornelius.

Back row: Pastor Ronald Ebb, advisor; Kathleen Reinertson, Shirley Lubeck, Darlene Lubeck, Barbara Jesse, Linda Montgomery, Margene Shubert, Carolyn Schurr, and Mr. Dayle Fitzke, sponsor.







Front row: Rose Rudloff, Agnes Ekeler, Ted Trambly, LaVerne Lewandowski, Milton Shrader, John McWilliams, Bob Nelson, Herman Rauth, Father David.

Second row: Barbara Treadway, Jean Neville, Shirley Engel, Jackie DeVoe, Delores Chromosta, Kathy Shotkoski, Mary Ann Egenberger, Barbara Chapman, Francis Osentowski, Larry Mays.

Third row: Bob Rayer, Don Reiners, Margaret Waldmann,

Carolyn Budler, Carol Olson, Barbara Waldmann, Iris Bader, Helen Gasper, Fran Duffy, Harry Borowski, Mary Ellen Damratowski, Carol Craig, Shirley Schmidt, Karen Pincheon, Karen Divis, Helen Leaton, Pat Chavenu, Jeanne Williams, Janet Trambly, Bob Cogan.

Fifth row: Mary Petska, Betty Guthman, Virginia Kinish, Wanda Dickey, Gerald Lewandowski, Alfred Kosmicki, Darlene Golka.

## Catholic Students Attend Newman Club



Newman Club officers are LaVerne Lewandowski, Darlene Golka, Shirley Schmidt, and Harry Borowski.

Stressing the spiritual growth, social development, and welfare of the Catholic student, the Newman Club this past year sponsored a series of talks on marriage and marital life which were open to all interested students. Regularly meeting in the VA Auditorium, the group participated in the campus religious drives, including the Lenten Day of Recollection.





Front row: Alice Palmer, Coleen Piper, Velma Adams, Clydene Drake, Linda Stevens, Del Straka, Helen Jacobsen, Kathy Warner.

Back row: Rich Touney, Charles Newman, Wayne Vian, Wayne Wolfe, Archie Hall, Maurice Palmer.

## Presby League



OFFICERS: Rich Touney, vice president; Del Straka, treasurer; Kathy Warner, secretary; Pete Johnson, president.





Front: Ellis Hanthorn, Lynn Knerr, Burtis Knepp, Morris Hester, Gary Penner, Bill Bugbee.

Second row: Jeri Karns, KoAnn Sherill, Joam Jensen, Rita Sanderson, Rita Anderson, Linda Hubbard, Nancy Rhodamer, Nora Van Pelt, Barbara Treadway, Nancy Shurigar, Linda Feaster, Sharon Yost, Thelene Martens.

Third row: Mary Ann Tompkin, Anna Mae Paxton, Gay Woodburn, Sharon Carr, Phyllis White, Gay Clapper, Vicki Nemecek, Esther Langer, Marilee Helms, Phyllis Ankeny, Peggy Rogers, Shirley Lenth, Cheryl Hines, Joy

Martin, Doris McCone.

Fourth row: Marilyn Fellberg, Dianne Uhrich, Dixie Walker, Kathy Cox, Sheryl Sloan, Maurine Johnson, Linda Means, Pat Burks, Judy Bates, Bonnie Davis, Judy Hendren.

Fifth row: Steve VanPelt, David Yost, Sara Utterback, Barbara Roblyer, Lillian Smith, Clydene Drake, Judy Gustafson, Dorothy Ball, Penny Johnson.

Sixth row: Jerry Purintun, Bill Beck, Gary Mason, John Vanderbeck, Joel Boeka, Dave Gallion, James Booher.

## Wesley Fellowship Serves Methodist Students

This organization is the Methodist Church of Nebraska serving the Methodists at NSC. It is the Methodist college student's church home away from home. The objectives of this local organization are identical with those of the National Methodist Student Movement, of which this group is a member. These purposes are:

- to lead students to Jesus Christ,
- to stimulate Bible study,
- to deepen Christian faith,
- to further understanding of the Church,
- to provide warmth of Christian fellowship
- to develop ecumenical understanding,
- to foster Christian education.



OFFICERS: Back row: Mr. Frederick, Bill Beck, Gary Mason, Dave Gallion, Rev. Bailey. Front: Anna Mae Paxton, Rita Sanderson, Karen Kipp, Judy Koch, Marlene Weinman, Rita Anderson.



front row: Mr. Phillip Jackman, Jack Routh, Barbara Nelson, John Clinch, Shirley Lubeck, Judy Waldmann.

Back row: Agnes Ekeler, Judy Henggeler, Morris Ritterbush, Bernard Clark, Alice Mackey, Roger Bellamy.



Checking out the profits of the Winter Show are officers Shirley Lubeck, Barbara Nelson, John Clinch, Judy Waldmann, Jack Routh, and sponsor Phillip Jackman.



Alpha Psi Omega last spring gave trophies to one actor and one actress for work in plays. Winning the "Oscars" were Karen Lueck and Jack Routh.

Main work this year was the production of "Send Me No Flowers" as the Winter Show. John Clinch directed the all Alpha Psi production as Lanny Jorgensen and Sandi Sanderson played the leads.

Membership is gained by work in the cast or on the stage of the various plays.

## Alpha Psi Omega Honors Actors. Actresses



Presenting directors with gifts at the cast party of "Flowers" is Jack Routh. Receiving the packages are Morris Ritterbush and John Clinch.





Hendy Galbreath works on his Tri Beta project as part of his initiation requirements.



OFFICERS—Dr. Marvin Bichel, Ron Crampton, John Martin, Kathy Kuchar, Dr. John C. W. Bliese.

## Beta Beta Beta

The local Gamma Kappa Chapter of the national honorary fraternity Beta Beta Beta was organized in 1955. Promoting interest in the life sciences is the main purpose of this organization's members, who are of high scholastic rank and are biology majors, minors,

or pre-professional students. Provisional membership is offered to students who have not yet met the qualifications to become active members. Various field trips were the marked highlights of the year.

Front row: Lonnie Vance, Dennis Landers, Darrell Seifert, Richard Touney, John Martin, Larry Ackerman.  
Back row: Dr. John C. W. Bliese, Paul Ellis, Henderson

Galbreath, Harry Spencer, Doug Beshore, Ron Crampton, Kathy Kuchar, Dr. Marvin Bichel.







Front row: Barb Bachman, Judy Mousel, Janet Mueller, Karen Stratman.

Second row: Bev Schmidt, Karel Moyer, Betty Davis, Pat Hanson, Jan Wise, Barbara Treadway, Rosemary Reid, Donna Lewis, Janet Trambly.

Third row: Judy Walters, Sherrill Bates, Linda Rouse, Betty Blankenbaker, Karen Divis, Darlene Golka, Glenda Hayward, Joyce Iverson, Barb McLain.

Fourth row: Jodene Goetsch, Anita Golter, Betty Guthman,

Zona Bunger, Gloria Grigsby, Velma Adams, Joyce Peder-son, Kylie Latta, Sue Kuhl, Rosemary Whitely.

Fifth Row: Sharon Glover, Karen Watters, Linda Gillete, Karen Stafford, Corine Biehl, Phyllis White, Anna Mae Pax-  
ton, Janice Schweder, Sylvia Saltmarsch, Joyce Burke.

Sixth row: Luella Williams, co-sponsor; Maurine Hoffer-ber, Sharon Mengers, Alice Palmer, Carolyn Wagner, Marlene Weinman, Rita Sanderson, Carol Craig, Judy Cook, Beverly Allison, Wilma Larsen.

## Colhecon

Colhecon has the largest membership of any organization on campus. All students who are students in home economics classes are eligible for membership. Meetings are held monthly with guest speakers appearing bi-monthly and special observa-tion planned. Members held the annual bake sale during second semester registration. Former sponsor, Mrs. Bernice Mantor, resigned and Mrs. Maxine Hofferber was chosen to replace her.



OFFICERS—  
front row:  
Anita Golter,  
Barb Shiers,  
Gloria Grigsby,  
Zona Bunger,  
Pat Hanson,  
Janet Mueller.  
Second row:  
Betty Davis,  
Rosemary Reid,  
Donna Lewis,  
Judy Cook,  
Barb Bachman,  
Wilma Larsen,  
sponsor.





Front row: Jo Loy Dannatt, Pat Lauer, Oralene Hall, Mary Petska, Judy Walters, Sarah Swanson.

Back row: Melanie Stovall, Barbara Oberg, Barbara Johnson, Charlotte Walters, Janet McFadden, Lois Driewer.

## Delta Omicron

Delta Omicron is the International Professional Music Fraternity for Women on the NSC campus. The purposes of this organization are to create and foster fellowship, develop character, and stimulate appreciation of good music as well as to encourage excellence of individual performance and scholarship standing.

Requirements for membership in Delta Chi chapter, which was established in 1954, include musical ability and versatility, character and scholastic attainment. This group concentrates to a great extent on the performance of musical services to the college and the community.

OFFICERS - Melanie Stovall, treasurer; Jo Loy Dannatt, vice president; Mary Petska, president; Pat Lauer, vice president; Barbara Oberg, secretary.







Front row: Gay Clapper, Judy Hansen, Rosemary Reid, Larry Johnson, Lowell Logan, Willie Hunt.  
Second row: Anna Mae Paxton, Kylie Latta, Arlene Mintzmyer, Colleen Reynolds, Gloria Cornelius, Sheri

Reiber, Linda Dunn.

Third row: Ron Crampton, Larry Glover, Larry Gorgen, Burtis Knapp, Ken Clement, Dan Major.

## Independent Student Association

Backing the unaffiliated student, the Independent Student Association sponsors representatives for the Intra-mural Sports Council, SUAC, and this year has three representatives on the Student Council.

The ISA is presently involved with joining the National Independent Students Association. Major functions for this year were the Christmas party and the Mardi Gras. Elected officers of the Board are: Willie Hunt, President; Ron Crampton, Vice-president; Sharon Reiber, Secretary; Rose Mary Ried, Treasurer; Lowell Logan, Sergeant-at-Arms; and sponsors: Mr. Phelps and Mr. Karraker.



Seated: Rosemary Reid, secretary-treasurer; Willie Hunt, president, Ron Crampton, vice-president. Standing: Marjorie Brown, publicity chairman, Lowell Logan, Sheri Reiber, Larry Johnson.







Front row: Marilee Helms, Nancy Shurigar, Barb Brewer, Margo Bragg, Ann Robyler.

Second row: Charles Walker, Willie Plate, Dennis Storms, Brad Stickleman, Jerry Bowden.

Third row: Dean Tiesendorf, Ron Damon, Lanny Keiser,

Ray Careholm, Larry Peterson, Morris Hester, Gerald Burns, Dr. Thomas Whelan, Tom Flack.

Fourth row: Carroll Alexander, Gary Helmer, Larry McCord, Ken Cox, Rod Nickerson, Bob Kirby, Kyle Gluntz, Kurt Payne.

## Rodeo Club Newest Campus Group

OFFICERS—Willie Plate, Marilee Helms, Brad Stickleman, Dennis Storms, Jerry Bowden.



The Rodeo Club was formed this year so that students could participate in rodeos, fairs, and parades.

The club is the second college club in the state. Members were invited to attend a rodeo in Colorado and the University of Nebraska Collegiate Rodeo.

Much work was done by members in attaining stock, working on the Buffalo County fair grounds and planning events.





Front row: sponsor Ora Lindau, John Locher, Don Cross, Larry Kness, Gerald Wooters, Jerry May, Dennis Long, Carl Salchow, Bob Rose, Robert Dunn, Jim Holen, Larry Staab.

Middle row: Dwight Kantor, Henry Potts, LaVern Baran, Ben Harvey, Roger Hanke, Wendell Upright, Dennis

Scheer, Dan Stump, Milton Butcher, Dale Clark, Louie Locher, Rod Wightman.

Back row: Tim Greenlee, Frank Robinson, Vic Larsen, Rex Cross, Verlyn Lewis, Marlen Lewis, Sherrill Rkestraw, John DeLay, Lowell Kugler, Milton Shrader, Allen Kleeb.

## Industrial Arts Club Helps Sponsor State Craftman's Fair

The Industrial Arts Club is an active organization for men who are majoring or minoring in any form of industrial arts. Founded in 1956, it sponsors field trips, socials, and other activities. These activities enable the members to work together and develop an attitude of professionalism.

The club also co-sponsors the State Craftsman's Fair held in Kearney each May.



Officers of the Club: Don Cross, Jerry May, Marlen Lewis, and Henry Potts plan a meeting's program.



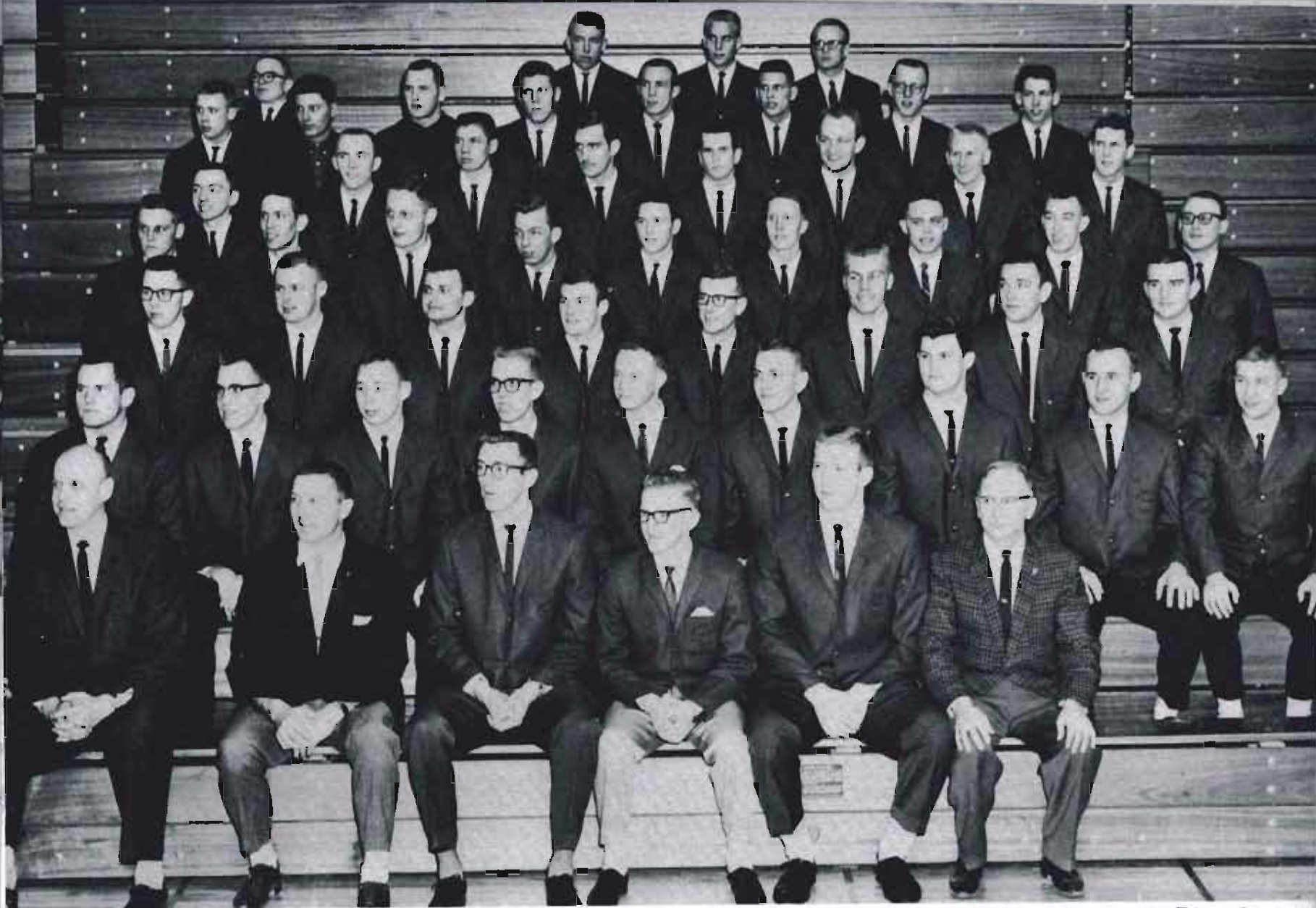

Front row: Coach Allen Zikmund, Coach Robert Hauver, Gary Mason, Harold Carrier, Howard Killion, Coach Leland Copeland.

Second row: Howard Hanson, Milton Shrader, Richard Touney, Ward McGowan, Allen Boucher, Eldon Benson, LeRoy Erpelding, Leslie Gieser, Marshall Adams.

Third row: Larry Houtz, Douglas Marcy, Kenneth Kuhn, Gerald Dunlap, Dennis Landers, David Staehr, James Irwin, Dennis Scheer.

Fourth row: Wayne Rudolf, William Hensman, Larry

Dieckman, William Olson, Merlin Lawrence, Edward Kester, Daryl Broberg, Phillip Stineman, Lawrence Timmermans.

Fifth row: Darold Ebmeier, Kirk Arterburn, Roland Anderson, Larry McCord, Clarence Wiedel, Gary Duranski.

Sixth row: Allen Satterly, Michael Fitzpatrick, Donald Hather, Richard Butolph, Charles Newman, Gary Hohnbaum, Harry Boss, Jerald Engdahl.

Seventh row: Ronald Pounds, David Snyder, Richard Myers, Lynn Casey.

## K Club

Members of K Club were in charge of all concessions at home sports events. From their proceeds, they bought 60 College blazers for team members to wear on out-of-town trips. Honorary memberships were presented to Dr. Herbert L. Cushing, Donald Briggs, and Gaylen Murrish.

OFFICERS—Robert Hauver, sponsor; Harold Carrier, treasurer; Gary Mason, president; Howard Killion, secretary; Not pictured—Jerry Liveringhouse, Vice-president.

Presenting the K-Club Queen Carolyn Greenhalgh with a pen set is sponsor Robert Hauver. In on the announcement are Jackie Boss and Judy Price.







Front row: Larry Busboom, Louis Klinzman, Ray Smith, Mickey Ryan, Larry Ackerman, Gary Haller.  
Middle row: Janice Watson, Leona Mae Faylor, Lynne Jorgensen, Betty Davis, Joyce Kisker, Sue Peterson, Bev

Heitkotter, Ella Swanson.  
Back row: Mary Carson, Lois Hauxwell, Barbara Brown, Pat Lauer, Harriet Ackerman, Mary Trew, Sondra Krueger, Juleen Darnall, Myrla Peterson.



OFFICERS—Myrla Peterson, Lynne Jorgensen, and Gary Haller.

## Education Students Lead Kappa Delta Pi

The national education honorary this year sent five representatives to the bi-annual convention in Chicago. Included in the year's activities were reports on the national confab, student teaching, and a speech by President Hassel.

Membership is limited to students who have a "B" average in 18 hours of education.



# Kappa Mu Epsilon Honorary Mathematics Fraternity



Front row: Doris Diefenbaugh, Sue Peterson, Dr. Theodora Nelson, sponsor.  
Second row: Dale Rohde, Lonnie Vance, Steve Seward, Jerry G'Schwind.  
Third row: Duane Romans, Galen Anderson, Larry Busboom, Fred Lees.

Fourth row: Richard Barlow, Ray Smith, Robert Greenhalgh, Leo Hove, George McLean.  
Fifth row: Marlin Anderson, Pete Johnson, Loren Shiers, Marlin Larsen.  
Sixth row: Archie Hall, Joe Fisher, John Dietrich, Cermit Brown, Larry Ackerman.

Presenting an honorary membership in KME to President Milton J. Hassel is Richard Barlow.

During the first semester of 1961-62, the two-year residents Nebraska Beta chapter of the Kappa Mu Epsilon national mathematics society, initiated thirteen new members. President Milton J. Hassel was awarded an honorary membership at the annual banquet on December 11. On March 29-30, Dr. Jim Douglas, Jr. of Rice University visited the campus and delivered several lectures on mathematical topics.

"Help" sessions were sponsored during the school year for students having troubles in math; the group also sold handbooks and slide rules. The finale of the math fraternity's active year was the annual picnic in May.





## Kappa Omicron Phi

Barbara Bachman



Sharon Clark



Furthering the interests of home economics at NSC, Alpha Omicron, local chapter of Kappa Omicron Phi, strives to develop its women with high ideals of sane living. Alpha Omicron stresses the importance of appreciating the sanctity of the American home and of attaining broad social and high intellectual and cultural values. Established in 1955, this chapter of the National Professional Home Economics Fraternity determines a member as one who is majoring in home economics and who has earned 12 hours in vocational home economics with an average grade of "B" and an average grade of "B" in general course work.

Officers for this organization include: Anita Golter, President; Barbara Bachman, First Vice-president; Pat Hanson, Recording Secretary; Rose Marie Whitely, Corresponding Secretary; and Betty Davis, Treasurer. Sponsor: Miss Garrett.



Betty Davis  
Anita Golter  
Pat Hanson



Marge Kindvall  
Karen Miller  
Sharon Richmond



Carmen Strong  
Rose Marie Whiteley  
Delia M. Garrett





Looking over the Lion, built and painted by members of Kappa Pi as a club project, are Dr. Wayne P. Marshall, Mrs. Phyllis Aspen, Kathy Kuchar, and Sharon Thurow.

Janet Wise

Jean Milne

## Kappa Pi



To widen interest and knowledge in all spectrums of art is the main functions of the Beta Beta chapter of the national honorary art fraternity, Kappa Pi. This organization is open to art majors and minors who rank high scholastically in the art field.

In fulfillment of their purpose, Kappa Pi

exhibits numerous student, amateur, and professional works in the Administration Building. Vital Activities of the group this year included a tour of Joselyn Memorial in Omaha, lectures and workshops by the professional artist instructor, Dwight Kirsch, and the construction of a life-size lion out of papier-mache for the Kearney Lions Club.



Dennis Southwick



Judy Henggeler



Phyllis Aspen



Gladys Rose



Jack Karraker



Robert Kerby



Carol Davidson



Della Brown



Russell Schmaljohn



Lois Holmes



Dixie Woodward



Sharon Thurow



Doris Crowell



Brenda Cronk



Kathy Kuchar



Paul Schrieter



Jean Vavrina



Mary Sheve





Front row: Marlin Anderson, Paul Ellis, Joe Rayer.  
Middle row: Richard Timmermans, Mike Hogan, Dr. James Swanson, Dr. Donald Fox, Keith Fredericks, Robert Greenhalgh, Jerry G'Schwind, Duane Romans.

Back row: Gary Haller, George McLean, Richard Barlow, Pete Johnson, Wayne Wolfe, Archie Hall, Le Roy Erpelding, Charles Newman, Ed Stroud.

## Lambda Delta Lambda Hosts National Convention

Highlight of Lambda Delta's year was hosting the national convention on March 29 and 30. Representatives from fifteen chapters attended the meetings.

Front row: Don Leiske, Sterling Troxel, Larry Haller, Mickey Ryan, Loren Shiers, Clement Brown, Bob Knefelkamp, Kay Jurgens.  
Back row: Doug Beshore, Marlin Larsen, Ron Crampton, Terry Kite, Bill Ohlman, Joe Fisher, Jerry Brand.



OFFICERS—George McLean, Pete Johnson, Duane Romans, Wayne Wolfe.







**Members:**

Front row—Larry Vincent, Dave Durnell, Gary Chrisp, Louis Klinzman, Dean Dahlke, Dennis McPheeters.  
Second row—Lois Driewer, Mary Petska, Pat Lauer,

Juniata Rosenlof, Jo Loy Dannatt, Lea Ann Nansel, Ora-lene Hall.

Third row—Don Lehn, Dennis Muehling, Clayton McGraw, Earl Finkenscher, Tom Cunningham, Kelly Young.

## M. E. N. C.



Clayton McGraw, Francis Osentowski, and Tom Belka won second prize money in the K Show. Dean Dahlke presents \$25 check to the men.



**OFFICERS:** Lois Driewer, Mary Petska, Juniata Rosenlof, Dean Dahlke.



**The Winners:** The Alpha Xi pledges win the traveling plaque and \$50. Penny Wright, Barb Johnson, Barb McLain, Linda Roblee, Dean Dahlke.



## Phi Mu Alpha Sinfonia Members Show Interest in Music

OFFICERS: Back—Richard Hauxwell, Alumni Secretary; Bill Rizer, President; Don Lehn, Treasurer. Front—Kent Smallcomb, Warden; Dean Dahlke, Vice-President; Dennis McPheeters, Secretary; and Gary Drown, Pledgemaster.



Participation seems to be the byword of the local chapter of Phi Mu Alpha Sinfonia of America. Its members, whose tastes in music are generally catholic, take a hand in most musical activities on campus. A male chorus and a quartet were formed to further this. The group also had an entry in the "K" Show.

The group was organized in 1960. Among the aims is the encouragement and appreciation of American music.

Front row: Kent Smallcomb, Richard Hauxwell, Max Beavers, Dean Dahlke, Louis Klinzman, Earl Fickenscher. Second row: Sponsor Carl Easterbrook, Bill Rizer, Carl Neubauer, Lynn Miller, Don Lehn, Dale Hollingsworth,

Bill Bugbee.

Third row: Vic Larson, Morris Ritterbush, Jerry Billings, Dennis McPheeters, Dave Gallion, Gary Drown, Sponsor Paul McEnderfer.







Front row: Fenton Crookshank, Wendell Upright, Lynn Knerr, Robert Wenquist, Don Ewer, Jim Nagele.  
Second row: Dale Clark, Lynn Knerr, Roger Wisch, Jack Hight, Dick Mattke, Charles Humble, Lynn Casey.

Third row: Howard Hanson, Dave Yost, Marvin Klupal, Charles Real, Gary Street, Bob Koozer, Jim Ayers.  
Back row: Max Casey, Morris Hester, Stan Spomer, Fred Richardson, Bob Hippe, Dr. Paul Gaer, R. B. Welch.

## Alpha Phi Omega

The Alpha Phi Omega is a national service fraternity that primarily devotes its time to rendering service to the campus, community, and nation. There are well over 300 chapters on campus throughout the United States. This chapter was started on the Nebraska State campus on March 1, 1962.

Men who have had training in Cubbing, Scouting or Exploring or who have or are serving as leaders in any one of these branches of Scouting are eligible for membership regardless of any ranks or honors attained.

The important point is that each man in Alpha Phi Omega is committed to the spirit of the Daily Good Turn on the level of the thinking of a college or university man.

To carry on an extensive service program requires a membership large enough to deserve the respect of the entire student body.

The chapter membership includes members of

OFFICERS: Max Casey, Dr. Paul Gaer, R. B. Welch, Howard Hanson, president; Jim Nagele, Scout executive; Bob Koozer, secretary.

other campus organizations (social, professional and honorary fraternities), as well as men who have no other fraternal affiliation. The membership includes men from all departments of the college.

By this means the chapter is a cross-section of the campus life and is best in position to secure the cooperation of other organizations in carrying out the major projects of the Alpha Phi Omega.

Elections are held on November 15 and April 1. These dates make it possible for more members to participate as leaders.

Alpha Phi Omega is not in competition with social, professional, or honorary fraternities, either in the matter of members or program. Membership herein does in no way affect membership in other campus organizations.







Front row: John Gerber, Donn Bieber, Larry Smith, Gordon Printz, Jerry Stromer, Vernon Duncan, Jerry Kenton.  
Back row: Jack Routh, Judy Waldmann, Fred Phelps,

Judy Henggeler, Robert Larson, Sandra Sanderson, Harold Ahrendts, Shirley Lubeck, Carol Koch, Alice Mackey.

## Pi Kappa Delta

Organizing, selection subjects and readings, judging, listing names...being responsible for the annual Pi Kappa Delta High School Debate Tournament is the honorary forensic fraternity. Pi Kappa Delta includes intercollegiate debaters and orators and instructors teaching debate and forensic speaking. Its purpose is to promote scholarship, especially in the field of forensic speaking in Senior American colleges and universities.



OFFICERS—Larry Smith, treasurer; Alice Mackey, president; Judy Waldmann, vice-president; prepare for initiation for new members in March.





Front row: John Lewis, Rollie Drake, Leon Sanders, Jim Carter, Don Kluge, Jerry Bowden.  
Second row: Inez Carrigan, Joan Else, Sandra Ehlers, Jeanne Bryan, Karen Theis, Janice Watson, Sue Anne

Reagan, Nancy Rennecker, Mrs. Helen Wimberley.  
Third row: Marvin Swanson, Bob Hippe, Bruce Thomas, Harry Borowski, Earl Finkenscher, Gordon Larson, Robert Mille, Dr. Don Jester.

PI OMEGA PI-Nu chapter of Pi Omega was established on this campus in 1929. This national honorary fraternity is for business education students who have done outstanding work in commerce.



OFFICERS—Roy Deeds, treasurer; Sue Anne Reagan, secretary; Jim Carter, president; Jerry Bowden, vice-president.





Sigma Tau Delta: Richard Cloyed, sponsor, Rollie Drake, Bev Heitkotter, Judy Golay, Ella Swanson, Shirley Lubbeck, Sharon Borgman, Sharon Wisch, Russell Schmaljohn.

Front row: Maggie St. John, Agnes Ekeler, Judy Waldmann, Lois Didriksen, Sue Anne Reagan, Linda Smith, Sharon Kruse.

Members of Sigma Tau Delta annually publish "The Antler," the one true literary publication on campus.

Membership is limited to majors and

minors in English. Students must have a 2.0 overall average and be elected by the active chapter. There have been between 15 and 20 members for the past several years.

## Sigma Tau Delta Works Toward "Antler" Publication

The officers discuss a point with the boss-Sponsor Richard Cloyed, Sharon Wisch, Sharon Kruse, Sue Anne Reagan, and Russ Schmaljohn.







Front row: Donna Davis, Shirley Engel, Linda Hubbard, Connie Swanson, Pat Purvis, Marge Gronwald, Mary Ann Gilster.  
Middle row: Barbara Waldmann, Jane McCorville, Esther Langer, Rita Anderson, Karen Kipp, Delores Chramesta, Myrla Peterson, Pat Evans, Joyce Kisker,

Shirley Schmidt, Jean Neville.  
Back row: Virginia Rannie, Susy Sauter, Linda Rupp, Phyllis Kment, Judy Griffith, Ann Braithwait, Nora Van Pelt, Diane Abresch, Barbara Treadway, Carol Hooven.



Front row: Gordon Bourn, Ted Trambly, John Young, Barbara Johnson, Judy Walters, Jackie Wittfoth, Lanora Remple, Janice Elstermeier.  
Second row: Karleen Ita, Connie Burgess, Betty Ott, Kay Timm, Jodene Goetsch, Ardyce Watson, Shar-

on Yost, Ella Swanson.  
Third row: Arlene Mintzmyer, Marjorie Musser, Ellen L, Judy Logemann, Kathy Kraus, Carolyn Wagner, Lorene Famer.

## SNEA Boosts Nebraska Education

OFFICERS: Judy Walters, Myrla Peterson, Ardyce Watson, Barbara Johnson, Mrs. Margaret Hervey, Sponsor.







Front row: Marlin Anderson, Helen Jacobsen, Arlene Mintzmyer, Clydene Drake, Chuck Newman.  
Second row: Mrs. Donald Prather, sponsor; Coleen Piper, Velma Adams, Neta Vech, Phyllis Kment, Charlotte

Anderson.  
Back row: Linda Stevens, Alice Palmer, Judy Hansen, Wayne Vian, Wayne Wolfe, Melanie Stovall, Kathy Warner, Melva Ryman, Suzanne Idt.

## United Campus Christian Fellowship

United Campus Christian Fellowship was innovated on the NSC campus last year. This group is a part of the national organization, and includes Evangelical United Brethren, Christian, Congregational, and Presbyterian students. Meetings on campus each Tuesday

evening range from Bible study to discussion of pertinent student problems. Bi-annual retreats fulfill significantly the main purpose of UCCF: to provide a time of fellowship and learning.



OFFICERS: Charlotte Anderson, Phyllis Kment, Melanie Stovall, Chuck Newman, Wayne Wolfe, Kathy Warner, Suzanne Idt.





Front row: Agnes Ekeler, Barbara Bachman, Janice Watson, Pam Smith.  
Back row: Roger Stuhmer, Sharon Borgman, Don Fenwick, Anita Golter, Jerry Bowden.

## Xi Phi Plans to Join National Group

Members of Xi Phi, honorary leadership and scholarship fraternity, made preliminary plans to join Blue Key, national group this year. The local group is now 27 years old and

with the increased enrollment, national affiliation could offer some encouragement to the group.

**OFFICERS** Front row: Sondra Krueger, Joyce Kisker, Myrla Peterson. Back row: Dr. Phillip Holmgren, Gary Haller, Morris Ritterbush, Bob Phares.





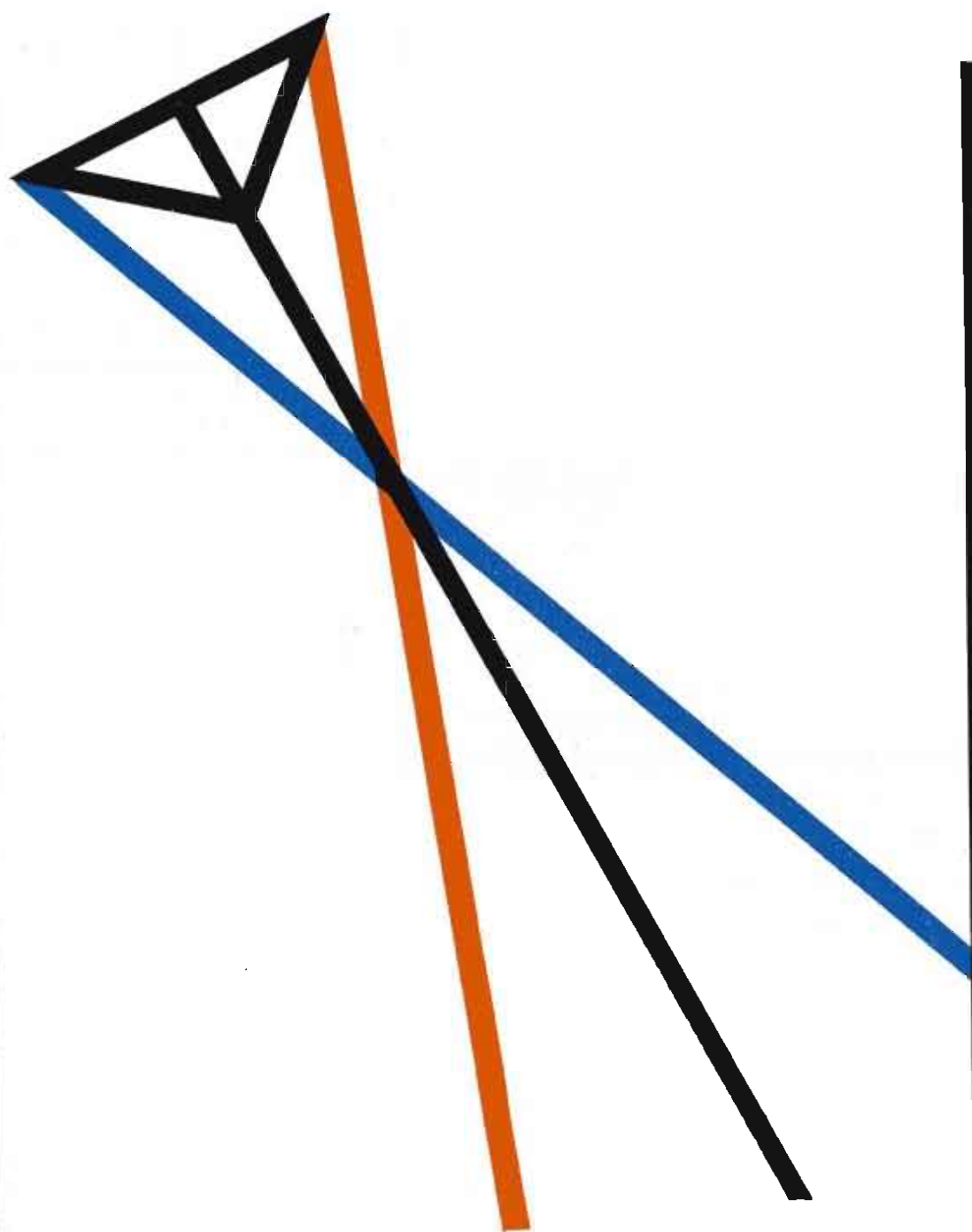

# GREEKS









# OFFICERS

President  
Vice-president  
Treasurer  
Secretary  
Corresponding Secretary

First Semester  
Jim Larsen  
Dennis Hiser  
John Payne  
Bob Hippe  
Larry Theis

Second Semester  
Bob Phares  
Gene Schlueter  
Harold Gibson  
Vic Larson  
Barry Sherman

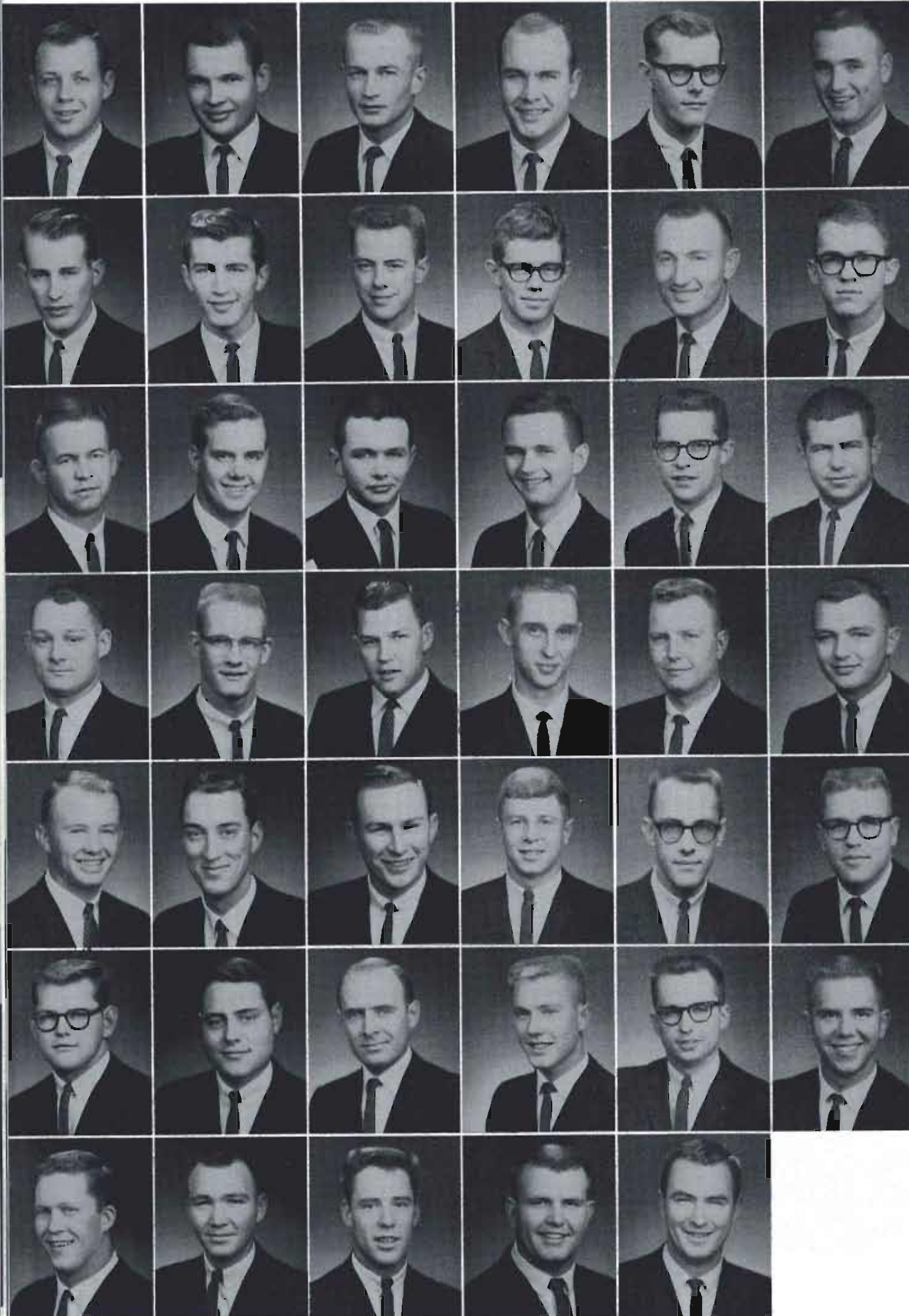

Rich Bonham  
Vince Bramer  
Gary Epp  
Don Fenwick  
Harold Gibson  
Tim Greenlee

Jim Griess  
Ted Griess  
Larry Hall  
Gary Haller  
DeWitt Harouff  
Gordon Harrach

Don Hickman  
Robert Hippe  
Dean Hiser  
Dennis Hiser  
Richard Ingram  
Tom Ingram

Jim Larsen  
C. Victor Larson  
Gordon Larson  
Fred Lees  
Galyn Lind  
Dale Long

Douglas Long  
Kendall Meyer  
Marvin Miles  
Keith Nelson  
Bob Nielsen  
Robert Phares

Gordon Printz  
Fred Richardson  
Gene Schlueter  
Jon Schultz  
Barry Sherman  
Stan Spomer

Bob Stillmuck  
Roger Stuhmer  
Leland Swanson  
Larry Theis  
Ernest Wiles





Sigma Nu Pledges—Lynn Casey, Richard Williams, Jay Cross, Gary Schmidt, Larry Pfeil, Tony Schneider, Jim Armagost, Richard Mattke, Larry Frederick, Robert Pantenberg, Don Stoll, Allyn Eaves, Tony Roberts, Don Jennings, Bill Hickman.

## Sigma Upsilon Nu Establishes New Tradition

Meeting the challenge of the "fraternities at the crossroads" as posed by IFSC sponsor Wesley Jensby, Sigma Upsilon Nu threw over the traditional informal initiation and established a constructive informal. Pledges embarked on a continuous 24 hour cleanup, fixup, paintup project at the Kearney City Fire Department.

Formal rush for Sigma Nu's began with the informal coffee hour at Randall Hall, followed by the smoker and strictly informal Swamp

The annual Swamp Stomp again proved to be lots of fun. Typical of the costumes are these worn by this quartet.

Stomp. Social high light for the actives and new pledges was the "Evening in Paris" spring formal, a lawn party and dinner.

Sandwiched into the year's activities were numerous socials including the Homecoming banquet where Fred Lees was awarded the Sigma Nu Scholarship.

At mid-semester, the chapter was hopefully awaiting word that the Inter-Fraternity scholarship belonged to them for the fourth consecutive year.







Front: Pat Hiatt, Marlene Hinricks, Mary Scheve, Linda Baxter, Linda Feaster, Barb Minnick, Suzie Lewis, Mona McCoy, Jean Martin, Betty Lurvey.  
Middle: Mary Noble, Zandra Nielson, Joan McDermott, Donna Mentink, Clara Childer, Judy Wimberley, Judy

Mousel, Shari Price, Bonita Buckhammer, Marlene Rockfellow. Back: La Donna Trueman, Sandra Rosenlof, Ruth Ann Svatos, Marlene Blanchard, Karlay Dufford, Rose Ann Barry, Judy Johnson, Betty Karr, Kay Schwenk, Patricia Drohman.

## Kappas are Youngest Campus Sorority

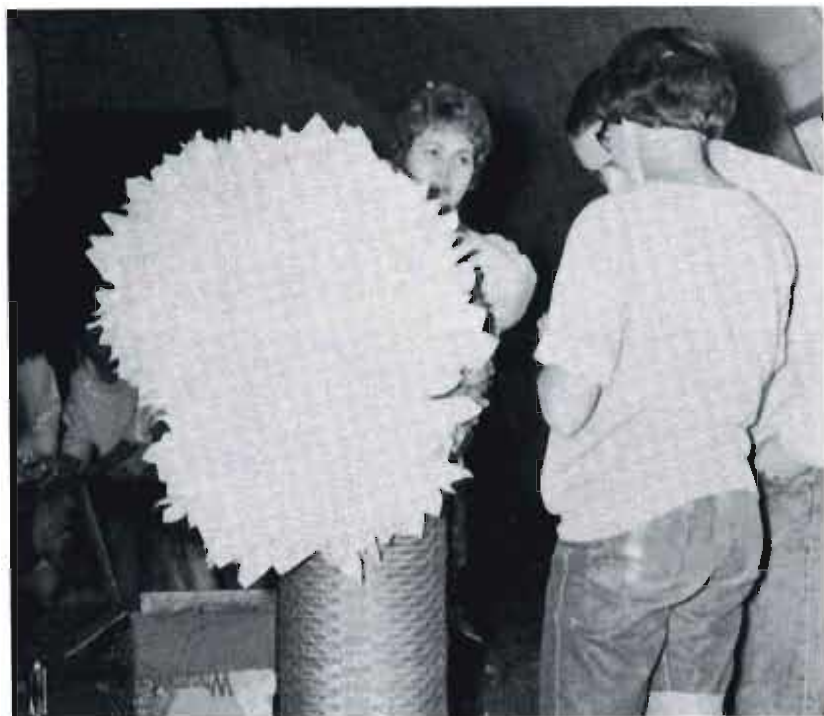

Believe it or not, this piece of crepe paper which Barbara Nelson and LaRhea Swedell are transforming eventually became the head of the Kappa Homecoming float.

Kappa Alpha Phi, the youngest sorority on campus, strives through its activities to maintain the highest ideals of womanhood. These activities are varied, and include pledge functions, a Mother's Day Tea, participating in the Homecoming Day Parade, and the annual Spring Formal.

Members have varied interests and take part in music, drama, and service to the school as well as the social aspect of college life.

Pledges to Kappa Alpha Phi learn through pledge season the standards which the Kappas have set and the way to maintain these standards.





Barbara  
Anderson

President  
Vice-president  
Secretary  
Treasurer  
Corresponding Secretary

# OFFICERS

## First Semester

Juleen Darnall  
Marge Borgman  
Sandra Sanderson  
Sandra Peterson  
Virginia Johnson

## Second Semester

Marge Borgman  
Karel Moyer  
Juanita Rosenlof  
Sandra Peterson  
Virginia Johnson



Barbara Bachman  
Marge Borgman  
Delores Chromosta  
Judy Connolly  
Beverly Damon  
Juleen Darnall



Lois Drierwer  
Fran Duffy  
Judy Hanna  
Sandy Haskell  
Virginia Johnson  
Judy Jurgens



Jolene Larson  
Karel Moyer  
Barbara Nelson  
Karen Optiz  
Sandra Peterson  
Judy Price



Kathleen Reinertson  
Judy Reiter  
Nancy Rennecker  
Juanita Rosenlof  
Margaret St. John  
Sandra Sanderson



Bev Schmidt  
Judy Stollenberg  
La Rhea Swedell  
Gwen Thomas  
Elaine Thomas  
Marty Waller





Larry Arehart  
Dick Butolph



Rod Clement  
Lynn Collison



Robert Collison  
Ron Cropp  
Tom Cunningham  
Jerry Davenport



Glenn Falk  
Larry Frizzell  
John Gerber  
Les Gelser  
Bob Greenhalgh



Norman Haldiman  
Gary Kruse  
Dennis Kuhn  
John Lacher  
Bob McCoy



Jerry Mangels  
Dan Mousel  
Dennis Muehling  
Jerry Muehling  
Roger Nelson



Jim Price  
Gary Rasmussen  
Jim Rundstrom  
Dave Sandos  
Al Schimek



Kent Smallcomb  
Lloyd Stevens  
Dick Strobl  
Albert Van Borkum  
Kelly Young

# OFFICERS

## First Semester

Gary Kruse  
Larry Frizzell  
Dave Sandos  
Bob McCoy  
Lynn Collison

## Second Semester

John Gerber  
Bob Greenhalgh  
Dave Sandos  
Lynn Collison  
Jim Price

# Phi Tau Gamma





Front row: Darold Ebmeier, Larry Sells, Bill McGahan, Pat Poutre, Harry Strohmyer, Louis Locher, Sid Zimmer, Dick Mathiesen.

Middle row: Neal Cross, Rolland Grandstaff, Joe Hegarty, Richard Prendergast, Jon Hedrick, Phil Peck, Richard

Ramsey, Tom French, Boyde Fyfe, Larry Lenin.

Back row: Mike Wideman, Dick Bilstein, Larry Vincent, Garry Struyk, Jerry Joe Meyer, Pete Genzlinger, Jack McMahon, Dick Bowden, Roger Hummel, Jim Burdick, Dick Lammers.

Members of Phi Tau Gamma enjoyed another successful year. High light was the winning of the first place trophy and money in the Homecoming float competition with their design of "For Whom the Bells Toll."

Thirty men pledged the fraternity in December. Sixteen were formally initiated in mid-March.

The death of pledge Tom French saddened the men, but his parents received his membership material and his fraternity pin.

Twenty-three men lived in the house at 2221 7th. Plans for remodeling the basement of the house were approved by the alumni.

The men of the fraternity set the mark for other Greeks to shoot at each visit of the Red Cross Bloodmobile.

Nancy Rennecker was revealed as Phi Tau Sweetheart at the rush dance. The annual Spring Formal was the high light of the spring season.

Chancellor first semester was Gary Kruse. Selected for second semester was John Gerber.

A "trio" provided the break entertainment at the Phi Tau rush dance in November.







Front: Jayne Francies, Frances Johnson, Jeanne Swanson, Glenna Rae Thomsen, Sylvia Quadhammer, Carole Hare, Carol Green, Joyce Oppliger, Joanne Williams, Pat Hanson.  
Middle: Paula Hohnstein, Vicki Anderson, Sharrel McBride, Marge Williamson, Janyce Francies, Greer Fox,

Mary Hendricksen, Clarice Thayer, Lee Ann Nansel, Carol Landmesser.  
Back: Karen Koyan, Brenda Becker, Marilee Helms, Joyce Linker, Janet Myers, Pat Novosad, Jacque Wittfoth, Judi Cregar, Carol Eversoll, Mary Ann Gilster, Nancy Staehr.

## Ranch Dance. Butterfly Ball are Highlights of Sigma Year

Sigma Theta Phi Sorority plans its year around a full schedule of activities. The Homecoming float, reception for alumni, and plans for rush season begin the year. Once the process of pledging is complete, the task of making Sigmas out of the neophytes faces the group. Pledge season activities help make the new pledges known on campus. After informal and formal initiations, thoughts turn to the spring formal. High lights of these social activities are the informal Ranch Dance during rush season and the beautiful spring formal, the Butterfly Ball.

Organized in 1915 the sorority was founded with purpose of creating loyal friendships, high aims in life, and high social and individual morals.



# Sigma Theta Phi

Marcia Alberts

Judie Bator

Janice Butterworth

President  
Vice-president  
Secretary  
Treasurer  
Chaplain

## OFFICERS

### First Semester

Judy Walters  
Sue Peterson  
Karen Ferris  
Karen Monson  
Virginia Rannle

### Second Semester

Judy Walters  
Jean Milne  
Karen Ferris  
Karen Monson  
Virginia Rannle



Jackie Chambers  
Milrae Christensen  
Roberta Cole  
Carol Davidson  
Betty Davis  
Karen Ferris



Judy Gray  
Carolyn Greenhalgh  
Marge Gronewald  
Judy Hansen  
Karen Harrop  
Dee Henke



Judy Hergenrader  
Charlotte Huston  
Roberta Ingraham  
Jeanette Johnson  
Lynne Jorgensen  
Carolyn Kelm



Janet McFadden  
Peggy Maxon  
Karen Melster  
Judy Miller  
Jean Milne  
Karen Monson



Sue Peterson  
Jan Porter  
Virginia Rannle  
Linda Rupp  
Susan Scutter  
Nancy Svoboda



Connie Swanson  
Janet Tombaugh  
Judy Walters  
Gwen Welch  
Janet Wise  
Kay Wise





Front row: Harold Tickle, Larry Eckles, Jerry Kenyon, Bill Backes, Don Mundt, Larry Timmermans, Mac Minor, Al Satterly.  
Second row: Gary Duranski, Larry Cornelius, Larry John-

son, Don Littler, Harry Boss, Doug Glascock, Francis Osen-towski, Jack Nosal.  
Third row: Jerry Story, Don Scheel, Roge Wakelin, Dennis Landers, Doug Synder, Dick Grabowski, Bill Jensen.

## Hobo Hop is Feature of Tri Phi Rush Season

Dan Young and Marge Williamson were crowned King Ho and Queen Bo at the Tri Phi rush dance, the Hobo Hop.



A full round of activities paced the Phi Phi Phi Fraternity calendar this year. Rush season began with the smoker and the annual Hobo Hop, designed especially for all campus Hoboes. Pledge Season activities, participation in the "K" Show with a good male quartet, spring formal, and frat functions completed the year.

Tri Phi founded in 1955, the activities combined the social aspects of college life with a sense of duty to college, country, and self. Gray sport coats distinguish the Tri Phi's on fraternity day on campus.



# Phi Phi Phi

Marshall Adams

Ken Aldridge



## OFFICERS

### First Semester

President  
Vice-president  
Secretary  
Treasurer  
Corresponding Sec.

Ed Crowley  
Dick Mahood  
Bob Everoll  
Rolland Higgins  
Jerry Engdahl

### Second Semester

Dick Mahood  
Ed Crowley  
Ron Ritterbush  
Harry Borowski  
Butch Brown



Eldon Benson  
Ewing Borchert  
Harry Borowski  
Emmitt Brown  
Ed Crowley



LeRoy Dinges  
Jerry Dunlap  
Joe Ellingson  
Jerry Engdahl  
Bob Everoll



Ronald Hall  
Gene Harvey  
Rolland Higgins  
Jim Erwin  
Dick Kearney



La Mar Lind  
Richard Mahood  
Ron Pounds  
Dennis Renter  
Ron Ritterbush



Scott Robinson  
Larry Schinkel  
Jim Schmidt  
Chuck Simon  
Dan Young



## Delta Pi Beta Becomes a Colony of Chi Omega



Front row: Bette Abrahamson, Dianne Sandberg, Jeanne Williams, Phyllis Ankeny, Charlene Kettler.  
Second row: Donette Smith, Karen Stafford, Melva Ryan, Kristi Jackman, Sue Weaver, Mary Ellen Damratowski.

Back row: Roberta Nantkes, Willa Hinrichs, Sharon Gunderson, Joyce Cohn, Kathy Johnson, Marcia Grimm, Judy Wooden.

Delta Pi Beta became the second Greek organization to affiliate with a national, choosing Chi Omega. A colony as this is written, the group will become an active chapter after June 1, 1962.

Rush season for the Deltas was highlighted by the rush dance, the Cotillion Ball, where Dodie Dempewolf was crowned Delta queen. Spring activities featured the formal, the Cotton Ball.



# Delta Pi Beta

Zona Bunker

Connie Burt

Rosalie Cates



## OFFICERS

### First Semester

President	Connie Fiddelke
Vice-president	Kathy Yant
Secretary	Hilda Jeske
Treasurer	Connie Burt
Corresponding Secretary	Marcia Isaacson
Historian	Jan Nixon

### Second Semester

President	Kathy Yant
Vice-president	Connie Fiddelke
Secretary	Hilda Jeske
Treasurer	Connie Burt
Corresponding Secretary	Marcia Isaacson
Historian	Jan Nixon



Barbara Chapman  
Diane Dempewolf  
Mary Ann Egenberger  
Connie Fiddelke



Sharon George  
Jeanette Gohl  
Betty Guthmann  
Judy Hengeler



Marcia Isaacson  
Karleen Ito  
Hilda Jeske  
Shirley Jones



Patti Kalkowski  
Carole Most  
Janet Nixon  
Kay Phelan



Linda Rouse  
Charlotte Walter  
Kathy Yant  
Sandi Zimmer



# OFFICERS

## First Semester

## Second Semester

President  
Vice-president  
Treasurer  
Secretary  
Sgt.-at-arms

Dick James  
John Clinch  
Gary Larsen  
Russell Schmaljohn  
Harry Gustafson

Gil Quadhammer  
Jerry Lienemann  
Dick Young  
Russell Schmaljohn  
Andy Olson

Ralph Beyersdorf  
Denny Christensen  
Howard Hanson  
Vern Lantis  
Duane Madsen  
Terry Strange

Bruce Christensen  
Ron Christensen  
Roger Harrelson  
Terry Larsen  
Larry Most  
Dwain Thayer

# Caledonians



John Clinch  
Dick James  
Gary Larsen  
Andy Olson  
John Wenburg

Bob Doyle  
Mike Johnson  
Jerry Lienemann  
Gil Quadhammer  
Jerry Woodward

Drue Gellatly  
Lanny Jorgenson  
Jerry Liveringhouse  
Russell Schmaljohn  
Daryl Yerg

Harry Gustafson  
Dale Kastens  
Ted Lopez  
Marlin Sekutera  
John Young

Bob Haley  
Dan Kern  
Bill Louthan  
Bill Stott  
Dick Young







#### PLEDGES

Front: Gary Elliott, Dean Osborne, Jim Trindle, Wally Hindalong, Mark Cordes, Rod Kehl, Jerry Walsh, Paul Halvorson.

Middle: Don La Clair, Jim Peterson, Jerry Gronewald, Ray Dage, Burt Bondegard, Doug Raetz, Harry Northrup,

George Whitney, Larry Callen, Larry Venum.

Back: Ron Larsen, Jerry Miller, Tom Hohnbaum, Jerry Norris, Dean Aden, Brad Stickleman, Ed Sheen, Dean Drummond, Kern Harshbarger, Roger Jones.

## Caledonians Procure Fraternity House

Second oldest fraternity on campus, the Caledonian Fraternity became the second Greek organization on campus to move into a house. The Cal house is located at 23rd and 6th in Kearney.

Activities for the year included the Sweetheart Rush Dance and the Bowery Ball in the spring as well as various other functions.

#### MORE PLEDGES

Front: Bob Hokom, Harry Wisdom, Ron Wall, M. C. Crowley, Rex Bender, Jerry Dulitz.

Middle: Bob Koozer, Jim Hudson, Tom Kosmicki, Jack Peck, Rich Helzer, Bob Graham, Rich Myers, Phil Flem-

ing.

Back: Bob Ahrens, Neal Schwartz, Bob Koziol, Mark Atchison, Norland Ferguson, John Jacobsen, Fred Staehr, Jerry Culp.







Front row: Linda Roblee, Betty Wilson, Nora Van Pelt, Peggy Rogers.

Back row: Penny Wright, Barb Johnson, Shirley Engelbrecht, Barb McLain, Carol Reed, Phyllis Kment.

## Zeta Chi Alpha Becomes Alpha Xi Delta

For the first time national social organizations have representatives on the NSC campus. The first local group to affiliate with a national was Zeta Chi Alpha, who became Delta Gamma chapter of Alpha Xi Delta. This first capped a successful year for the Alpha Xis. Beginning with Homecoming the girls took an active part in campus activities. High lights were the Cinderella Ball, the spring formal, and the Mother's Day Tea.

In 1960-61 the group retired the ISC scholarship plaque, having won it for the third consecutive time. The Alpha Xi contestants in the "K" show furthered the sorority by winning the first prize for their skit.



# Alpha Xi Delta

## OFFICERS

President  
Vice-president  
Recording Secretary  
Corresponding Secretary  
Treasurer  
Social Chairman  
Scholarship Chairman

Janice Watson  
Sandra Krueger  
Janet Mueller  
Glenda Procher  
Myria Peterson  
Charlotte Anderson  
Pam Smith

Charlotte Anderson  
Agnes Ekeler



Pat Evans  
Gloria Gilsby  
Marge Kiedvall  
Sandra Krueger



Donna Lewis  
Alice Mackey  
Karen Moody  
Janet Mueller



Sandra Gilsby  
Myria Peterson  
Jean Rasmussen  
Sharon Richmond



Pam Smith  
Melanie Stovall  
Glenda Stover  
Janice Watson





Front row: Dave Munson, Roger Bellamy, Ben Harvey, Harold Brummer, Jim Brown.  
Middle row: Tom Belka, Al Coble, Tom Johnson, George

Cromer, Rod Bellamy, Jon Humphreus.  
Back row: Vance Boelts, Don Cross, Mel Nielsen, Bob Hilton, Gary Moes, Jack Hausmann, Gary Mohrman.

## Ivy Ball Heads Omega Rush Season



Rush season began the list of social events for Omega Delta Pi members this year. Heading these activities was the rush dance, the Ivy Ball, held in Ft. Kearney hotel this year. Other activities included rush swaps, functions, building a float for Homecoming, and the annual spring formal.

The Omegas were organized in 1956 to promote brotherhood and cooperation among the members. This year's pledge class was chosen with this goal in mind, and pledge season was designed to further this.





Max Beavers

#### OFFICERS

President  
Vice-president  
Secretary  
Treasurer

Bob Grimstead  
Howard Heidemann  
Ken Swartz  
Larry Marshall

## Omega Delta Pi



Gil Carranza  
Bernie Clark  
Ron Fehr



Joe Greeno  
Bob Grimstead  
Howard Heidemann



Mike Manuel  
Dale Marquis  
Larry Marshall



Bob Meyer  
Lester Mueller  
Al Robinson  
Ken Swartz



## Kappa Lambda Chi's Complete First Year On Campus

Kappa Lambda Chi, the youngest Greek organization on campus, completed its first year successfully on April 1st. The new frat actively joined the Greek swing, building a Homecoming Float, holding pledge functions, and a fine spring formal.

The group, as with other Greeks, is moving toward joining a national organization. Kappa Chi will probably become a chapter of Sigma Tau Gamma.



Kappa Chi's take a pause while working on their Homecoming Float.

Front row: Sammy Boon, Russell Stevens, Rich Zaruba.  
Second row: Roger Wasson, Ray Best, Ted Trambly, Dave Vickstrom.

Third row: Bill Beck, Verlyn Lewis, Dan Beck, Cal Mahin, Earl Fickensher.



# Kappa Lambda Chi

President  
Vice-president  
Treasurer  
Secretary  
Corresponding Secretary

Ward McGowan  
Norman Farnham  
Virgil Rubene  
Ron Welch  
Henry Potts

Dennis Schmoker  
Milton Shrader  
Henry Potts  
Ron Welch

James Cassey  
Robert Kirk  
Carl Salchow  
Jon Shurigar

Norman Farnham  
Marlen Lewis  
Dennis Schmoker  
Richard Touney

Roger Harpham  
Ward McGowan  
Mike Sherbeck  
Harry Watson



Henry Potts  
Milton Shrader  
Ron Welch







Miss Marge Borgman

SIGMA UPSILON NU



Miss Barbara Nelson

KAPPA ALPHA PHI





Miss Nancy Rennecker

PHI TAU GAMMA



Miss Judy Walters

SIGMA THETA PHI





Miss Dianne Dempewolf

DELTA PI BETA



Miss Judy Hansen

CALEDONIAN





Miss Janice Watson

ALPHA XI DELTA



Miss Gwen Thomas

OMEGA DELTA PI





Miss Betty Guthman

KAPPA LAMBDA CHI



Miss Judy Stoltenberg

CANDY CANE DANCE QUEEN



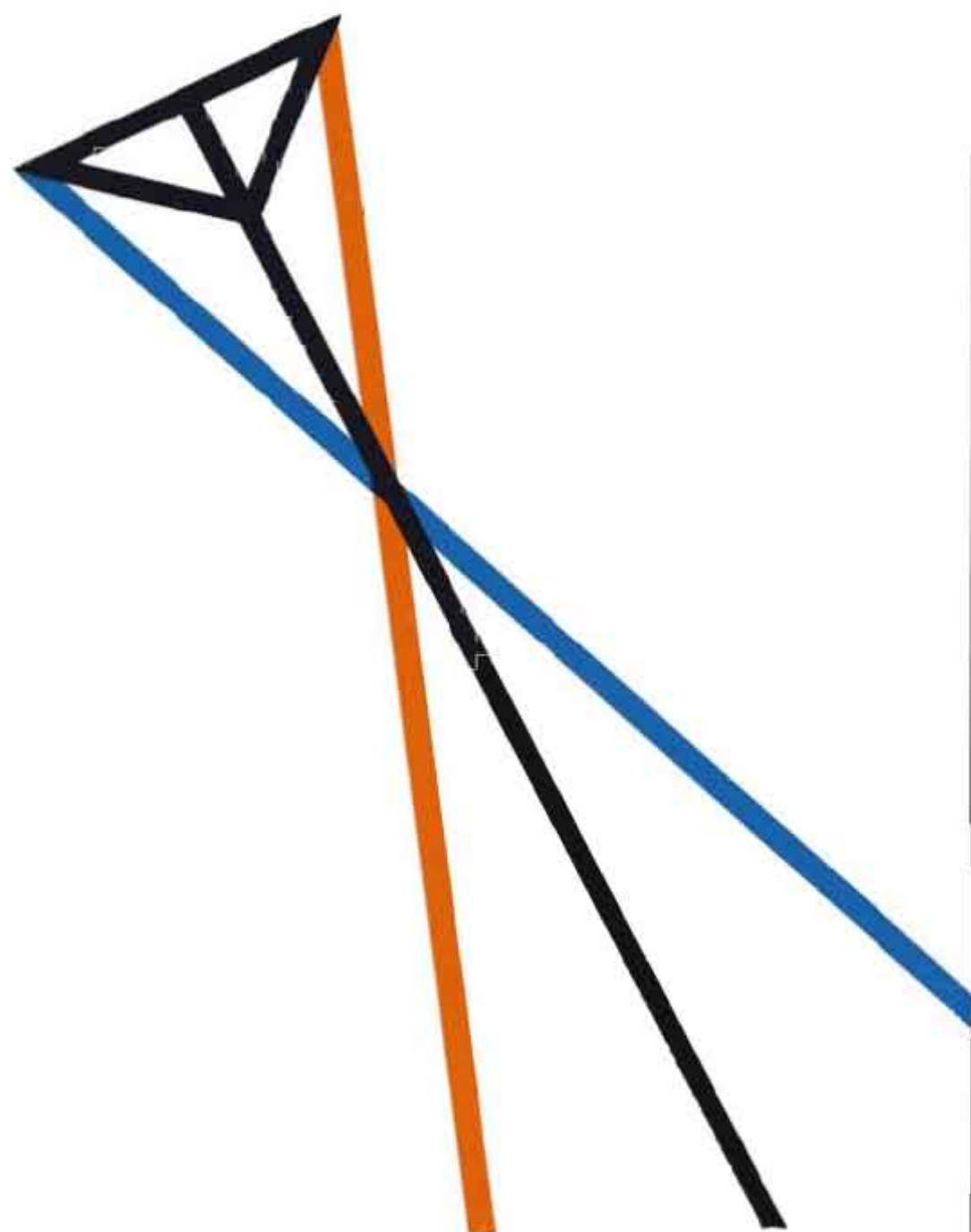

# FACULTY









General chairman of inauguration proceedings was Dr. Harry Hoffman, shown here with his wife.

## NSC Inaugurates



Several faculty members prepare to march in the inaugural parade.

Music during the Inauguration Dinner was provided by the NSC String Quartet. Members are Paul McEnderfer, Ellen Charlton, Earl Boardman, and Mari-beth Lynn.



## A New President



Ex-president Cushing converses with Normal Board President Carl Spelts before the inauguration.



Dr. Cushing, Mr. Spelts, and Dr. Hassel get in step as they march into the coliseum.

Dr. Mantor leads the professors emeritus to their seats.







Rev. Ronald Ebb leads the invocation.

## Ceremony Requires Much Preparation by Faculty

Herbert L. Cushing gives a "farewell address" as retiring President.



The NSC Choraleers perform during the proceedings.



## Inauguration Day Was November 15, 1961



President Hassel accepts the challenge and responsibility from Mr Spelts.



Gratitude to all was expressed by the President as he accepted his official charge.



"Who Is Educated?" was the theme of the Inaugural Address.





Is this a meeting of the Presidents? President Crawford of Mankato, Minnesota State, Hassel and Brandenburg of Wayne State converse.

## Delegates Attend From Many Colleges and Universities

Dr. Cushing and wife attend the banquet before the reception.



President Crawford, Mrs. and Dr. Hassel enjoy the banquet at the Ft. Kearney Hotel.



Mr. and Mrs. Al Zikmund and Pat Hansen sample the refreshments at the dance.



The dance, played by Eddy Howard, was well attended.

## Day Ends With Reception and Dance



Jim Armagost and Judy Jurgens were among the students who passed through the reception line.

Mr. Spelts, Mrs. Hassel, Mrs. Spelts, and Dr. Hassel formed the receivers in the reception line. Here they are shown greeting Mr. and Mrs. Ora Lindau.







Standing for the invocation were Reverend Richard Miles, Dr. W. E. Bruner, Charlie Foster, Dr. G. W. Rosenlof, Carl Spelts, Dr. L. E. Mantor, Everett Randall, John Helleberg, Jr., Reverend Earl Longfellow, and Allen Robinson.

One of the biggest days in a person's life is the day a building is dedicated in his name. To three, this came true on February 11 as Herbert Cushing Coliseum, Carrie Ludden Hall, and Everett Randall Hall were dedicated.

The audience at the program held in Cushing Coliseum.



Miss Ludden, hidden behind the rostrum, had just been introduced by Dr. Bruner.



Dr. George W. Rosenlof, Mrs. Cushing, Dr. Cushing, Miss Ludden, and Mr. and Mrs. Everett Randall visit about a humorous incident of Dedication Day February 11.

## Three Buildings Dedicated

Presidents of the other three Teachers Colleges and members of the State Normal Board join the Deans as the dedication program gets underway.

Speaker for the day was Dr. George W. Rosenlof, long-time registrar at the University of Nebraska. Others on the rostrum are Dr. Cushing, Carl Spelts, Dr. L.E. Mantor, Everett Randall, John Helleberg, Jr., and Mr. Wayne Bressler, Normal Board President.







Front row: Carl Spelts, Kearney; A. D. Majors, Omaha; W. T. Bressler, Wayne; Helen Woolstrom, secretary; E. Albin Larsen, Lincoln; Henry Freed, Chadron. Back row: Dr. F. B. Decker, Lincoln; Dr. W. A. Brandenburg, Wayne; Dr. Clark Elkins, Chadron; Dr. Neal Goman, Peru; Dean Lester Hunt, Kearney.

Members of the State Normal Board serve without pay. This year they visited Kearney several times—Inauguration, Dedication, and the funeral of Dr. Cushing. Theirs is a tough job as they attempt to keep four colleges happy with budgets, buildings, auditor's report, etc.



Normal Board members were seated in the front row during Inauguration Ceremonies for Dr. Hassel.



Victor Riesel, nationally known labor columnist, spoke to the students at Kearney on March 12. He discusses the blizzard and his trip to Wichita with President Hassel here.

Several lecturers, accrediting teams, and consultants visited campus this year.

Dr. Bruce Downs, librarian at the University of Illinois is consultant on the new library. He met with Dr. Hassel, architect John Helleberg, Jr., and Librarian Alice Paine.



A North Central accreditation team visited the campus in July. Discussing their visit are Dr. Hassel, Dr. Sam Gates, CSCE, (Greeley); Dr. Myron Holm, Dr. Lester Hunt.





## Administrative Staff headed by Deans Hunt and Gaer



Dr. Lester Hunt  
Dean of Administration  
A.B., M.A., Ed.D.

The Dean of Administration has many important duties. He is assistant to the President in all business affairs, coordinates the building programs, and in charge of the bonds and revenues which play a vital part in the well-planned growth of NSC.

Dr. Hunt fills this position very capably. He received his B.A. degree in Business Education, and his Master's and Doctor's in School Administration. He has also taught and served on the State Department of Education.



Deans Hunt and Gaer discuss plans for a bigger and better NSC with President Hassel.

Dr. Paul Gaer serves as Dean of Instruction at NSC. Assuming his position this past year, he has many important tasks. He is concerned with college curriculum, and it is his duty to supervise and revise when revision is necessary.

Each student is quite familiar with his work, because it is through his office that the schedule is prepared each semester.

Dr. Paul Gaer  
Dean of Instruction  
B.A., M.S., Ed. D.



## Deans Coordinate Student Affairs

Dean Stutheit is concerned with various campus activities as they pertain to the student. His work along this line brings him into contact with both faculty and students. He heads the Student Affairs Committee and is often seen discussing some problem with students. He also acts as sponsor of Men's League.



B. F. Stutheit, Dean of Student Personnel, A.B., M.A.



Mrs. Ruth Sisler, Dean of Women, A.B., M.T., B.S., M.A.

As Dean of Women Dean Sisler has many responsibilities. These include chairmanship of the calendar committee, establishment of dorm hours, and sponsor of Women's League. Besides handling discipline problems, she is a willing and able help to any woman student who seeks her advice.

Dr. Thomas P. Whelan is the new Dean of Men on campus. It is his responsibility to aid students who may seek his advice. He handles male student disciplinary tasks.



T.P. Whelan, Dean of Men, A.B., M.A., Ph.D.





Donald Briggs  
B.A., M.A.  
Director of  
Publicity

Del Danker  
B.A., M.A.  
Director of  
Teacher Placement



Charles Bauer  
B.A.  
Assistant to  
Business Manager

Alta V. Bergquist  
R.N., B.S.  
College Nurse

J. H. Horner  
B.A., M.A.  
Registrar and Director  
of Admissions

Wayne P. Marshall  
B.A., M.A., Ed. D.  
Director of  
Campus School

Irene S. Jackson, B.S., Secretary to  
the President.



## Administration and Administrative Assistants

Earl E. Rademacher  
B.A., M.A.  
Assistant Registrar

Marvin Stovall  
B.A., M.A.  
Business Manager

Donald Tewell  
B.A., M.A.  
Director of  
Special Services

Mrs. Romaine Webster  
B.S.  
Director of  
Memorial Union



# Biology Majors Must Now Minor in Physical Science : Result Will be a Better Background.



Marvin Bichel  
Associate Professor  
of Biology  
B.S., M.S., Ph.D.



John C. W. Bliese  
Professor of Biology  
B.A., M.A., Ph.D.



Mildred E. Hansen  
Assistant Professor  
of Biology  
B.A.



W. E. Bruner  
Professor of Biology  
B.S., M.A., Ph.D.



Harvey E. Cole  
Associate Professor  
of Biology  
B.A., M.A.



Part of every science student's life is the weekly laboratory. Here several students examine a species of animal life which the instructors have prepared for the lab.





Louise Adams  
Associate Professor  
of Education  
B.A., M.A.



George Blocher  
Associate Professor  
of Education  
B.A., M.A.



Harold Davis  
Assistant Professor  
of Education  
B.A., M.S.



Leona Failor  
Professor of  
Education  
B.S., M.A., Ph.D.



Ella Hahlweg  
Assistant Professor  
of Education  
B.A., M.A.

## Education Department Supervises Student Teaching. Produces Many Educators



Margaret Hervey  
Assistant Professor of Education  
B.A., M.A.



Myron L. Holm  
Professor of Education  
B.A., M.A., Ph.D.



Ray Johnson  
Professor of Education  
B.A., S.T.B., M.A., Ph. D.

J. B. Munson  
Professor of Education  
B.A., M.A., Ph. D.

Louis Ninegar  
Associate Professor of Education  
B.S., M.A.

Grace Peterson  
Instructor of Education  
B.A.



F. M. Shada  
Associate Professor  
of Education  
B.S., M.A.

Donald Stumpf  
Associate Professor  
of Education  
B.A., M.A.

Katherine Walker  
Assistant Professor  
of Education  
B.A., M.A.

Ardella Webb  
Assistant Professor  
of Education  
B.A., M.A.

June Wrede  
Instructor of  
Education  
B.A.





"Playboy of the Western World" was one of the plays presented by the Fine Arts Divisions NSC college theater.



The art of art is demonstrated here by Nelle Kirkwood.

## Fine Arts Division Concerned with Plays, Speech, and Art on NSC Campus



Harold Ahrendts  
Professor of Speech  
B.A., M.A.



Phyllis Aspen  
Assistant Professor  
of Art  
B.E., M.A.



Philip Jackman  
Assistant Professor  
of Speech  
B.A., M.F.A.



Wesley Jensby  
Assistant Professor  
of Speech  
B.A., M.A.



Jack Karraker  
Instructor of Art  
B.S., M.S.



Robert Larson  
Associate Professor  
of Speech  
B.A., M.A.



Fred Phelps  
Associate Professor  
of Speech  
B.A., M.A.



Gladys Rose  
Associate Professor  
of Art  
B.A., M.A.





Dwight Adams  
Associate Professor  
of English  
B.A., M.A.



Richard Cloyed  
Assistant Professor  
of English  
B.A., M.A.



Miriam Drake  
Assistant Professor  
of English  
B.L., M.S.



Wilma Furchert  
Assistant Librarian  
B.A., M.A.



Edna L. Furness  
Professor of  
English  
B.A., M.A., Ed.D.

## More Students Taught by Language and Literature Division Than by Any Other Division



Ernest Grundy  
Assistant Professor  
of English  
B.A., M.A.



Harry Hoffman  
Professor of English  
B.A., M.A., Ed.D.



Helen Rusco Istas  
Professor of  
Languages  
B.A., M.A., Ph.D.



Dorothy Klein  
Associate Professor  
of English  
B.A., M.A.



Alice E. Paine  
Librarian  
Ph.B., B.S., M.S.

Jean Morris Pettit  
Professor of  
English  
B.A., M.A., Ph.D.



Phyllis Roberts  
Associate Professor  
of Languages  
B.A., M.A.



Walter Stewart  
Instructor of  
Journalism  
B.J., B.A., B.S., M.A.



Doris Timperley  
Assistant Professor  
of Library Science  
B.S., M.A.



Don Welch  
Assistant Professor  
of English  
B.A., M.A.



# Music Department Productions Provide Good Entertainment for Campus



Carl Easterbrook  
Assistant Professor  
of Music  
B.A., M.A.



William Lynn  
Associate Professor  
of Music  
B.M., M.M.



Mildred MacDonald  
Assistant Professor  
of Music  
B.M., M.M.



Paul McEnderter  
Assistant Professor  
of Music  
B.M., M.M.



Gary Thomas  
Associate Professor  
of Music  
B.F.A., M.S.

Supplying entertainment for Homecoming festivities was the college quartet, composed of Gary Drown, Mr. Easterbrook, Kent Smallcomb, and Allyn Eaves.



George Whitfield  
Associate Professor  
of Music  
B.M., M.M.





## Physical Education Department Gains a Dream: Herbert L. Cushing Coliseum

Coach Zikmund seems quite happy to leave the cramped quarters of the old gym as he packs for the move into the new coliseum.

Leland Copeland  
Associate Professor of  
Physical Education  
B.A., M.A.

Charlie Foster  
Professor of Physical  
Education  
B.A., M.A.

William Giles  
Assistant Professor of  
Physical Education  
B.S., M.A.



Robert Hauver  
Assistant Professor of  
Physical Education  
B.S., M.E.

Leslie Livingston  
Associate Professor of  
Physical Education  
B.S., M.E.

Donna Neal  
Assistant Professor of  
Physical Education  
B.A., M.A.



Dorothy Orcutt  
Assistant Professor of  
Physical Education  
B.S., M.S.

Harriet Yingling  
Associate Professor of  
Physical Education  
B.S., M.A.

Allen Zikmund  
Associate Professor of  
Physical Education  
B.S., M.A.





E. H. Beckman  
Associate Professor  
of Physics  
B.A., M.A.



Dayle Fitzke  
Associate Professor of  
Mathematics  
B.S., M.Ed., M.A.



Donald Fox  
Professor of Chemistry  
B.A., M.S., Ph.D.



Keith Fredericks  
Assistant Professor of  
Physical Science  
B.S., M.S.



L. M. Larsen  
Associate Professor  
of Mathematics  
B.A., M.A.



Theodora Nelson  
Professor of Mathematics  
B.S., M.S., Ed. D.



Charles Pickens  
Assistant Professor  
of Mathematics  
B.S., M.S.



Jack Swanson  
Assistant Professor  
of Chemistry  
B.A., M.S.

## Physical Science Division Develops Future Chemistry, Math. and Physics Professors.

"What do I do now," asks Tony Roberts as he does his weekly lab work.





## Dr. Holmgren Heads Social Science Division, Replacing Retiring Dr. Mantor



Max Casey  
Associate Professor of  
History  
B.A., M.A.

Philip Holmgren  
Professor of History and  
Political Science  
B.A., M.A., Ph.D.

A. R. Longwell  
Assistant Professor  
of Geography  
B.S., M.A.

Lyle Mantor  
Professor of History  
B.A., M.A., Ph.D.

John Morris  
Assistant Professor of  
History and Political  
Science  
B.A., M.A.



Donald Searcy  
Associate Professor  
of Geography  
B.S., M.A.

James Stone  
Associate Professor  
of History  
B.A., M.A., Ph.D.

James Todd  
Instructor of History  
B.A., M.A.



Eugene S. Buck  
Assistant Professor  
of Industrial Arts  
A.B., M.A.

Kenneth Carlson  
Associate Professor  
of Industrial Arts  
B.S., M.A.

Maynard Envik  
Assistant Professor  
of Industrial Arts  
A.B., M.A.

Delia Garrett  
Associate Professor  
of Home Economics  
B.S., M.S.

Edith Gunlicks  
Assistant Professor  
of Business Education  
A.B., M.A.

Maurine Hofferber  
Assistant Professor  
of Home Economics  
B.S., M.S.

Dale Ingram  
Associate Professor of  
Business Education  
B.A., M.A.

Don Jester  
Associate Professor  
of Business Education  
B.A., M.A., Ph.D.

Thomas Jones  
Assistant Professor  
of Industrial Arts  
B.A., M.A.

Floyd Krubeck  
Professor of  
Industrial Arts  
B.A., M.A., Ed.D.

## Otto C. Olson Building Houses Business, Home Economics, and Industrial Arts Departments



Clara Ockinga  
Associate Professor of  
Business Education  
B.S., M.S.

Roland Welch  
Associate Professor of  
Business Education  
B.A., M.A.

Luella Williams  
Associate Professor of  
Home Economics  
B.A., M.S.

Helen Wimberley  
Instructor of  
Business Education  
B.E.

Ronald Landstrom  
Assistant Professor of  
Business Education  
B.A., M.B.A.

Wilma Larsen  
Assistant Professor of  
Home Economics  
B.A., M.S.

Ora Lindau  
Assistant Professor of  
Industrial Arts  
B.S., M.A.

Edward G. Monson  
Assistant Professor of  
Industrial Arts  
B.S., M.A.







Francis Saltzgaber and Carolyn Sammons—Registrar's Office.



Carol Thomas—Otto C. Olson Building



Connie Fiddelke, Joyce Mangelson, Florence Greeno, and Charnell Lawrence—Placement Bureau

DeEtta Long, Sandy Mattson, Barbara Nelson, and Dick James—Dean of Student's Office



## Office Workers Perform



Betty Whitmore, Irene Hein, and Connie Moore—Registrar's Office.



Susan Schmaljohn—Cushing Coliseum

All right! Who dropped the file?



## Vital Function for College



Delores Burney, Arlene Morris, Marcia Snell, and Pauline Cepel—Business Office.



Gerry Meyer—Director of Publicity's Office.



Jancie Watson, Gwen Welch, Karen Niedt, Karen Theis—Dean of Women's Office.



Irene Hunt—Dean of Instruction's Office.



Dea Garrison—Dean of Administration's Office.



One of the several girls who man the College switchboard is Willie Hinrichs.



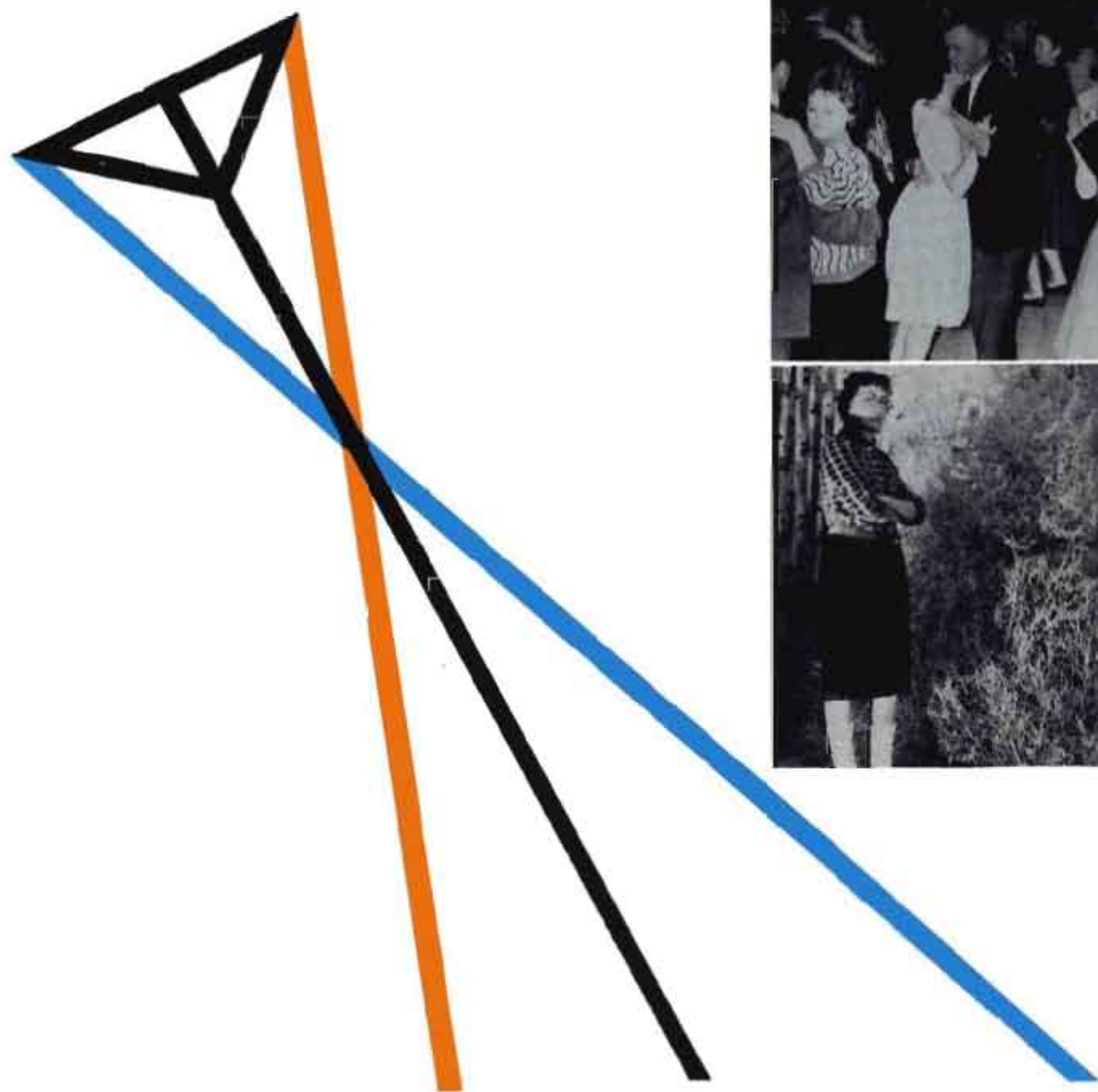

# CLASSES







## Service Awards

Gary Haller



Selected faculty members choose the outstanding man and outstanding woman graduate each spring.

This year Gary Haller was chosen by the faculty.

He has been most active on campus. A member of both SUAC and Student Council, he has been active in all science honoraries. A president of KME and LDL, he was national student president of Lambda Delta.

He will go to graduate school this year.



In the summer—loafing instead of studying.

Gary, Dr. Huzeker of the University math department, and L. M. Larsen at a KME banquet.

Marge Borgman has been active in Dorm Councils, Student Council (two years), president of Kappa Alpha Psi, and numerous queens.

Marge Borgman



Her crowning as Homecoming Queen was shared by her parents last fall.



In 1960, Marge was crowned Candy Cane Queen by Janie Peck.





## Commencement Is Held June 1, 1962



Chosen as senior class officers were Sharon George, secretary; Mike Fitzpatrick, vice-president; Roger Stuhmer, president; and Bob Phares, treasurer.

HARRIET ACKERMAN, Beaver City  
Major—Elementary Education  
Minor—English



LARRY D. ACKERMAN, Beaver City  
Major—Biology  
Minor—Physical Science



MARGARET ANDERSEN, Superior  
Major—Business  
Minor—Music

MARLIN C. ANDERSON, Kearney  
Major—Math  
Minor—Physical Science

WILFORD L. BALDWIN, Litchfield  
Major—Math  
Minor—Physical Science

RICHARD L. BARLOW, Kearney  
Major—Math  
Minor—Physics



DANIEL M. BARRY, York  
Major—Physical Education  
Minor—English

JUDIE A. BATOR, Columbus  
Majors—French, English

MAX M. BEAVERS, Fairmont  
Major—Business Administration  
Minor—English

JAMES H. BELL, Minden  
Major—Math  
Minor—Physical Science



ELDON L. BENSON, Ong  
Major—Physical Education  
Minor—Social Science

KEITH E. BERG, Farwell  
Major—Ind. Ed.  
Minor—Social Sci.

JERRY L. BILLINGS, Kearney  
Major—Music  
Minor—Music

SHARON J. BLOWERS, Gothenburg  
Major—English  
Minor—Music

JOEL BOEKA, Grand Island  
Major—Business Ed.  
Minor—Business Admin.

ROGER R. BOON, Naponee  
Major—Bus.  
Minors—Math, Education





M. EWING  
BORCHERT  
Kearney  
Majors—Business  
Admin., English



MARGERY BORG-  
MAN  
Hildreth  
Major—Elementary  
Ed.  
Minor—English



JOYCE BOSS  
Tecumseh  
Major—Elementary  
Ed.



HARRY BOSS  
Ogallala  
Major—Physical  
Education



GORDEN R. BOURN  
Fullerton  
Major—Elementary  
Education  
Minor—English

## From This Class Many Will Become Teachers.



J. VINCE BRAMER, Mason City  
Major—Physical Education  
Minor—Business



LINDA J. BRAMER, Kearney  
Major—English  
Minor—Library Science



DARYL BROBERG, Loomis  
Majors—Industrial Arts  
Physical Education



CERMIT B. BROWN, Culbertson  
Major—Math  
Minor—Physics



HAROLD D. CARRIER, Valentine  
Major—Physical Education  
Minor—Business Education



DELLA BROWN, Cozad  
Major—Art  
Minor—English



VERNON F. BROWN, Farnam  
Major—Industrial Arts  
Minor—Social Science



DON F. CARTER, Wood River  
Major—Industrial Arts  
Minor—Social Science

BOON

is.  
lath,  
in



MILTON G. BUTCHER, Greeley  
Major—Industrial Education  
Minors—Drivers Education  
Social Science

KEITH A. CARPENTER, Lexington  
Major—Business Administration  
Minor—Business Education





## Seniors Seek Positions In Many Fields.



JAMES R. CARTER, Elm Creek  
Major—Business Education  
Minor—Industrial Arts



VANCE CHRISTENSEN, Boelus  
Major—Physical Education  
Minor—Biological Science



SHARON CLARK, Gibbon  
Major—Home Economics  
Minor—Chemistry



JOHN CLINCH, Lincoln  
Major—Speech  
Minor—English



L. SHAROL CLINE, Riverton  
Major—English  
Minors—Spanish  
Business



VIRGIL D. CROSS, Grand Island  
Major—Business Education  
Minor—Business Administration

ED R. CROWLEY, Kearney  
Major—Business Education  
Minor—English

ALBERT R. CUELLAR, McCook  
Major—Social Science  
Minor—Math

ROBERT B. DAHLGREN, Bertrand  
Major—Physical Education  
Minor—Industrial Arts

WILLA L. DAILEY, Gibbon  
Major—Home Economics  
Minor—English



DARWIN K. DAULTON  
Kearney  
Major—Business Ed.  
Minors—Industrial  
Arts  
Safety Education



CAROL DAVIDSON  
Minden  
Major—Art  
Minor—English



JERRY D. DAVIS  
Fairbury  
Major—History  
Minor—Math



ANITA M. DEHUT  
Orleans  
Major—Elementary Ed.  
Minor—English

JOHN D. DeLAY  
Guide Rock  
Major—Physical  
Education  
Minor—Industrial  
Arts



ROY R. DEEDS  
Shelton  
Major—Business Ed.  
Minor—English





DIANNE K. DEMPE-  
WOLF  
Juniata  
Major—English  
Minor—Social  
Science



CHARLES E. DEVINE  
Oconto  
Major—Business  
Admin.  
Minor—Business Ed.



GARY L. DICK  
Kenesaw  
Major—Speech  
Minor—English



LOIS J. DIDRIKSEN  
Kearney  
Major—English  
Minor—Spanish



LARRY D. DIECKMAN  
Aurora  
Major—Physical  
Education  
Minor—German  
Physical Science

## NSC Graduates Are In Demand.



CLYDENE V. DRAKE, Sargent  
Major—Elementary Education



ROLLIE G. DRAKE, Coquille, Oregon  
Major—Business  
Minor—Math, English



RICHARD L. DRIML, Alliance  
Major—Music



LINDA L. DUNN, Bloomington  
Major—English  
Minor—Biology



AGNES M. EKELER, Exeter  
Majors—English, Social Science  
Minor—Library Science



PAUL O. ELLIS, Cambridge  
Major—Physical Science



JANICE L. ELSTERMEIER, Grand Island  
Major—Elementary Education  
Minor—Spanish



ROBERT M. ENVICK, Kearney  
Major—Industrial Arts  
Minor—Business



MERRY ETTINGER, Kearney  
Major—Home Economics



DAVID A. EUREK, Arcadia  
Major—Business Education  
Minor—Business Administration



RONALD J. FEHR, Sutton  
Major—Business Education  
Minors—Business Administration  
Safety Education



DON D. FENWICK, Grant  
Major—Physical Education  
Minor—Journalism





RODNEY K. GIFFORD, Sutherland  
Major—Industrial Arts  
Minor—Business Education



JIM C. FEJT, Arthur  
Major—Physical Education  
Minors—English, Spanish



KENNETH L. FLING, Ainsworth  
Major—Music  
Minor—English



JUDITH L. GOLAY, Kearney  
Major—English  
Minor—Spanish



DIXIE E. FREDRICK, North Platte  
Major—Art  
Minor—English



DAVE W. GALLION, Chester  
Major—Speech  
Minor—Music



JERRY G'SCHWIND, Brady  
Major—Math  
Minor—Physics



SHARON K. GEORGE, Hastings  
Major—English



JOHN D. GERBER, Kearney  
Major—Spanish  
Minor—Business

HARRY B. GUSTAFSON, Kearney  
Major—Biology  
Minor—Social Science



## Placement Bureau Becomes "Home" to Many Seniors

LAVERN E. HAEFELE, Broken Bow  
Major—Physical Education  
Minor—English



NORMAN L. HALDIMAN, Beatrice  
Major—History  
Minor—Business



RONALD R. HALL, Aurora  
Major—English  
Minor—Journalism



GARY L. HALLER, Litchfield  
Majors—Math, Chemistry  
Minors—German, Physics



NEIL B. HAMM, Elm Creek  
Major—Biology  
Minor—Industrial Arts



JAMES C. HAND, North Platte  
Majors—Social Science, English



LARRY HANKS, Eddyville  
Major—Physical Ed.  
Minors—History, English



## Student Activities Fill Many Seniors Hours



JUDY A. HANSEN—Minden  
Major—Elementary Education  
Minor—English

A. DEWITT HAROUFF—Alma  
Major—Industrial Arts  
Minor—Math  
English

E. ROGER HARRELSON—Elm Creek  
Major—Industrial Arts  
Minor—Journalism  
English  
Safety Education

FREDERICK G. HARVEY—Kearney  
Major—Business Education  
Minor—Industrial Arts  
Safety Education

MICHAEL P. HEATON—Lexington  
Major—French  
Minor—English

ROLLAND HIGGINS—Kearney  
Major—Business  
Minor—Math

RON R. HILL—Wauneta  
Major—Social Science  
Minor—Physical Education

STAN V. HILL—North Platte  
Major—Biology  
Minor—Chemistry

FRANCIS L. HIRCOCK—Broken Bow  
Major—Physical Education  
Minor—Industrial Arts—Safety Educ.

DENNIS E. HISER—Litchfield  
Major—Physical Science  
Minor—Math

MARY F. HOAGLAND—Kearney  
Major—Elementary Educ.

FRANCIS H. HOFMEYER—Franklin  
Major—Business  
Education  
Minor—Social Science

GARY L. HOHN-  
BAUM—Lexington  
Major—Physical  
Education  
Minor—Journalism

JANET J. HOKUM—  
Lodgepole  
Major—Home Eco-  
nomics  
Minor—Physical  
Educ.

RUBY E. HOLCOMB—  
Chambers  
Major—Education  
Minor—English

LOIS E. HOLMES—  
Ansley  
Major—Elem. Ed.  
Minor—Art





## Formal Schooling Ends with Commencement for Some.

LARRY W. HOUTZ, Madrid  
Major—Physical Education  
Minor—Business



JANET M. HUNTZINGER, Broken Bow  
Major—Home Economics  
Minor—English



CHARLOTTE A. HUSTON, Scottsbluff  
Major—Education  
Minor—Art



RICHARD S. INGRAM, Cozad  
Major—Business Administration  
Minor—Math



THOMAS F. INGRAM, Cozad  
Major—Business Administration  
Minor—Math



MARY K. JAMES  
Majors—English  
French



RICHARD L. JAMES,  
Sargent  
Major—Speech  
Minor—English



JOANN JENSEN,  
Kearney  
Major—Elementary  
Education  
Minor—English



ROBERT W. JENNINGS,  
Axtell  
Major—Biology  
Minor—Physical  
Science

LARRY C. JOHNSON  
Beaver City  
Major—Business  
Admin.  
Minors—Business Ed.  
French

R. PETER JOHNSON  
Kearney  
Major—Chemistry  
Minor—Math

JERALD JOURNEY  
Elm Creek  
Major—Physical  
Sci.  
Minor—Industrial  
Arts

DAVID H. KARRE  
Scotia  
Major—Biology  
Minor—Physical  
Science

DALE D. KASTENS  
Lodgepole  
Major—English  
Minors—Physical  
Ed., Music

KEITH W. KEARNEY  
Kearney  
Major—Physical Ed.  
Minor—English





CLEVE O. KENNEDY  
Dunning  
Major—Industrial  
Arts  
Minor—Business



DANIEL D. KERN  
Minden  
Major—Business  
Education  
English



MARGE A. KINDVALL,  
York  
Major—Home Eco-  
nomics  
Minor—Physical  
Education



JOYCE A. KISKER  
McCook  
Major—Elementary  
Minor—English



MARY M. KITE,  
Kearney  
Major—Elementary  
Educ.  
Minor—Social  
Science



STEVE Y. KRAUS,  
Niantic, Connecticut  
Major—Business  
Admin.  
Minor—Business Educ.

## Graduate School Awaits Others

GARY L. KRUSE,  
Hildreth  
Major—Physical Edu-  
cation  
Minor—Industrial Arts



MERLIN L. LAWRENCE,  
Alliance  
Major—Physical Education  
Minor—Social Science

GARY L. LARSEN,  
Curtis  
Major—Business Education  
Minor—Physical Edu-  
cation, Safety  
Education

JAMES E. LARSEN, Lincoln  
Major—Business  
Minor—Spanish



MARJORIE A. LEENERTS—Bruning  
Major—Elementary Education

FRED LEES—Morse Bluff  
Major—Math  
Physical Science



DONALD F. LEHN, Kearney  
Major—Music  
Minor—Social Science

F. DEAN LEIGH,  
Broken Bow  
Major—Business  
Education  
Minor—English

WALTER F. LEUENBERGER,  
Pleasanton  
Major—Industrial Arts  
Minor—Business  
Education

JOHN K. LEWIS,  
Grand Island  
Major—Industrial Arts  
Minor—Business

GUSTAVE R. LIESKE  
Kearney  
Major—Biology  
Minor—English





## Most Senior Students Taught in Neighboring Schools.



LAMAR A. LIND, Polk  
Major—Physical Edu-  
cation  
Minors—Industrial Arts  
Safety Education



DALE K. LONG,  
Ogallala  
Majors—Biology  
English



ALICE J. MACKEY,  
Holdrege  
Majors—Speech, English



L. DOUG MARCY,  
Kearney  
Major—Physical Ed.  
Minors—Business  
Safety Ed,



VIRGINIA L. MATULKA,  
Pleasanton  
Major—Home Econom-  
ics  
Minor—Social Science



DUANE D. MILLER,  
Kearney  
Major—History  
Minor—English

JERRY L. LIVERING-  
HOUSE  
Tilden  
Major—Physical Ed.  
Minor—Business

HARLEY G. LOFTON,  
Holdrege  
Major—English  
Minor—Journalism

JOHN D. LONOWSKI  
Loup City  
Majors—Business Ed.,  
Industrial Arts

MRS. LESLEY LOUTZEN-  
HEISER, Gothenburg  
Major—English  
Minor—Social Science

DUANE L. MADSEN  
Grand Island  
Major—Business  
Education  
Minor—English

JERRY A. MANGELS,  
Sidney  
Major—Business Ed-  
ucation  
Minor—Business Ad-  
ministration

DALE R. MARQUIS,  
Rising City  
Majors—Math  
Physical Science

JOHN R. MARTIN,  
Holdrege  
Majors—Social Science  
Physical Education  
Minor—Safety Educa-  
tion

BILL L. MAY, Elm  
Creek  
Majors—English  
Business

MARVIN J. MILES,  
Chappell  
Major—Physical  
Education  
Minor—Math

KAREN MILLER,  
Kearney  
Major—French  
Minor—Spanish

ROBERT J. MILLER,  
Indianola  
Major—Social Science  
Minor—Business Edu-  
cation



BILL D. MOORHEAD, Hershey  
Major—Art  
Minor—Speech Safety

EDWIN E. (PETE) MORIARTY, Wolbach  
Major—Physical Education  
Minor—English

LARRY V. MOST, Maywood  
Major—English  
Minors—Safety Education  
Physical Education

JERRY L. MUEHLING, Beatrice  
Major—Music  
Minor—Biology

LESTER D. MUELLER, Nelson  
Major—Math  
Minor—Social Science

GARY W. MYERS, Bertrand  
Major—Physical Education  
Minors—Biology, Social Science

LYNN V. McBRIDE, Stratton  
Major—English  
Minors—Physical Education,  
Safety Education

RON W. McKINNEY, Beatrice  
Major—Industrial Arts  
Minor—Biology



## Just One More Semester is the Byword.



GAILEN L. McMULLEN, Gibbon  
Major—Industrial Arts  
Minor—Biology

DENNIS T. MCPHEETERS, Kearney  
Major—Music  
Minor—English

BARBARA J. NELSON, Holdrege  
Major—Music  
Minor—English



DENNIS A. NELSON, Wood River  
Majors—Physical Education  
Speech

DONALD G. NELSON, Funk  
Major—English  
Minor—Social Science

MAE E. NELSON, Bertrand  
Major—Home Economics  
Minors—Music, Art

MURIEL NELSON, Hildreth  
Major—English  
Minors—Library Science



MELVIN L. NIELSEN, Brady  
Major—Spanish  
Minor—English

DICK D. NIETFELD, Grand Island  
Major—Business Administration  
Minors—English, Physical Science





DALE NISPEL, Plymouth  
Major—Mathematics  
Minor—Physical Science



KAREN L. ORTGIES, Fairbury  
Major—English  
Minors—History  
Political Science



BOB A. PECK, Holdrege  
Major—Business Administration  
Minor—English



GARY R. PENNER, Bartley  
Major—Mathematics  
Minor—Physical



GERALD W. PETERSON, Gibbon  
Major—Social Science  
Minor—Spanish



ROBERT A. PHARES, North  
Platte  
Major—Business Admin.  
Minor—English



GERALD E. POTTER, Hebron  
Major—Mathematics  
Minor—Physics



SHERRILL L. RAKE-  
STRAW, Hastings  
Major—Industrial  
Arts  
Minor—Social  
Science



RON E. PRASCHER, North Platte  
Major—Mathematics  
Minor—Physics



JEAN A. RAS-  
MUSSEN, Rock-  
ville  
Major—English  
Minor—Journalism



GILBERT L. QUAD-  
HAMMER, Minden  
Major—Physical Ed.  
Minor—Biology



MAURICE (JOE)  
C. RAYER, Bartley  
Majors—Mathemat-  
ics, Physical  
Science

## The Home Stretch Was a Long Time Coming

SUE ANN REAGAN, Kearney  
Majors—English,  
Business

PATRICIA L. REY-  
NOLDS, Kearney  
Major—Business Ed.  
Minor—Business  
Admin.

DIANNA R. REB-  
MAN, Alma  
Major—Social  
Science  
Minor—Business  
Admin.

SHARON L. RICH-  
MOND, Kearney  
Major—Home  
Economics  
Minor—English

LARRY RENNECKER, Beaver City  
Major—Business  
Admin.  
Minors—French,  
Social Sci.

KENNETH L. RIPPE, Iowa  
Major—Social Sci.  
Minor—English





WILLIAM D. RIZER, Ravenna  
Major—Music  
Minor—English

ALLEN J. ROBINSON,  
Kearney  
Major—Biology  
Minor—Physical Science  
Math



JOHN ROBBINS, Sumner  
Major—English  
Minor—Physical Science

DELBERT L. ROE, Oberlin  
Kansas  
Major—Business Adminis-  
tration  
Minor—Business Education



DAVID K. ROBERTS, Kearney  
Major—Physical Science  
Minor—Zoology

DUANE R. ROMANS,  
Arnold  
Major—Physical Science  
Minor—Math



## Doubled in Size During Four Years



THEODORE H. RONNFELD,  
Kearney  
Major—Industrial  
Arts  
Minor—Business



LARRY M. ROSS,  
Grand Island  
Major—Business  
Education  
Minor—Business  
Administration



JOHN C. ROUTH,  
Kearney  
Majors—Speech  
Business Admin.  
Physical Science  
Minor—Math



ROSE A. RUDLOFF,  
Spalding  
Major—Math  
Minor—English

CAROL I. RUNNER,  
North Platte  
Major—Elementary  
Educ.  
Minor—English

ED RYAN, Kearney  
Major—Business Ad.  
Minor—Business Ed.

DENNIS W. SCHEER,  
Ewing  
Major—Physical  
Educ.  
Industrial Arts  
Minor—Safety  
Education

HERBERT H.  
SCHIMEK, North  
Platte  
Major—History  
Minor—Geography

GENE A. SCHLUETER,  
Wood Lake  
Major—Business  
Minor—Math

RUSSELL A.  
SCHMALJOHN,  
Ravenna  
Major—English  
Minor—Art Library  
Science







JAMES E. SCHMIDT,  
Kearney  
Major—Business  
Education  
Minor—English



RONALD K. SCHOPP,  
Plymouth  
Major—Business  
Educ.  
Minor—Social Science



JOSEPH T. SEBERGER,  
Lexington  
Major—Physical  
Science  
Minor—Math



BEVERLY SEYLER,  
Alma  
Majors—English  
Business Educ.



WESLEY F. SHAN-  
NON, Norman  
Major—Chemistry  
Minor—Math

## Many New Buildings Were Added



TOM K. SHELDON,  
Lexington  
Major—Physical Edu-  
cation  
Minor—Biology



GARY F. SHUBERT,  
Elm Creek  
Major—Physical  
Education  
Minor—Industrial Arts



GENE M. SIMMONS,  
Cozad  
Major—Biology  
Minor—Physical  
Science, German



CHARLES E. SIMON,  
Cambridge  
Major—Physical Edu-  
cation  
Minor—Physical  
Science



JANET A. SIZER,  
Kearney  
Major—Elementary  
Education  
Minor—English



JACK M. SMITH, Grand  
Island  
Major—Industrial Arts  
Minor—Social Science



LARRY P. SMITH,  
Grand Island  
Major—Math  
Minor—Physical Science



PAMELA J. SMITH,  
Kearney  
Major—Physical Edu-  
cation  
Minor—English  
Business Education

RAYMOND C. SMITH,  
Overton  
Major—Physical Science  
Minor—Math



AGNES J. SNODDERLY,  
Gering  
Major—Business  
Minor—English



GLEN R. SNYDER,  
Fairbury  
Major—Math  
Minor—Physical Science



NORRIS E. SNYGG,  
Scottsbluff  
Major—Business  
Education  
Minor—English



## New Professors Joined the Faculty



MATTIE R. SOUKOP,  
Kearney  
Major—Education  
Minor—English



DAVID E. STAEHR,  
York  
Major—Physical Education  
Minor—English



DANIEL C. STINEMAN,  
Superior  
Major—Physical Education  
Minor—Math & Safety Education



BILL STOTT, Ravenna  
Major—Math  
Minor—Physical Science  
Physical Education



CARMEN M. STRONG,  
Almeria  
Major—Home Economics



ROGER W. STUHMER,  
North Platte  
Major—History  
Minor—English



KENNETH E. SWARTZ,  
Fairmont  
Major—Social Science  
Minor—Math



LARRY THEIS, Lodgepole  
Majors—Business  
English



DORIS THOMPSON,  
Lincoln  
Major—Business  
Minor—English



ROBERTA THORPE  
Sidney  
Major—Physical Education  
Minor—History



KAY M. TIMM,  
Osceola  
Major—Elementary Education  
Minor—English



CHARLOTTE L. TOLLEFSEN, Omaha  
Major—Elementary Education  
Minor—Business Education  
English



JERRY W. STEELE,  
Indianapolis, Indiana  
Major—Social Science  
Minor—Physical Education



MILDRED C. STRAIN,  
Kearney  
Major—Home Economics  
Minor—English



JAMES E. SWANSON,  
St. Paul  
Major—Physical Education  
Minor—English  
Social Science



CALVIN F. THOMAS,  
Hastings  
Major—Business Education



SHARON J. THUROW,  
Kearney  
Major—Art  
Minor—English



FLOYD G. TREW,  
Odessa  
Major—Elementary Education  
Minor—English



## Seniors Grew With a Growing College

ETHEL A. VAN CAMP,  
Franklin  
Major—Elementary Education  
Minor—English



JUDITH R. WALTERS  
Hastings  
Major—Elementary Education  
Minor—Music



ARDYCE J. WATSON, Campbell  
Major—Elementary Education  
Minor—English



JANICE L. WATSON, Benedict  
Majors—Business English



JOHN WENBURG,  
Cozad  
Major—Speech  
Minor—English



MARY N. WHELAN,  
Kearney  
Major—Social Science  
Minor—Math



PAUL A. WIGHTMAN,  
Overton  
Major—Social Science  
Minor—Math



ERNEST O. WILES,  
Kearney  
Major—Industrial Arts  
Minor—Business  
Education



SHARON L. WISCH,  
Kearney  
Major—English  
Minor—Library Science



HARRY A. WISDOM,  
North Platte  
Major—Business  
Administration  
Minor—Social Science



KEITH C. WISE,  
Lodgepole  
Major—Social  
Science  
Minor—Physical  
Education

KENT A. WISE,  
Lodgepole  
Major—Social  
Science  
Minor—Physical  
Education

JERRY A. WOOD-  
WARD, Lexington  
Major—Math  
Minor—Physical  
Science

CHARLES R. WOOL-  
EY, Omaha  
Major—Elementary  
Education

DANNY L. YOUNG,  
Cedar Rapids  
Major—Physical  
Education  
Minor—Math, Biolo-  
gy

JOHN YOUNG,  
Central City  
Major—Elementary  
Education  
Minor—Geography



# Onward ever, backward never, Juniors proceeded past half way mark to graduation goal



Roger Ackerman



Velma Adams  
John Ahl



Junior Class Officers this year were Gary Mason, President, Sue Peterson, Secretary, Lee Osborne, Treasurer and Brenda Becker, Vice-President.



Laureen Alberts  
Marcia Alberts



Audrey Allbright  
Alan Andersen



Bill Beck  
Brenda Becker



Barbara Andersen  
Charlotte Anderson



Roger Bellamy  
Myron Bennett

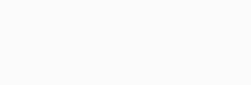
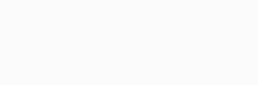

Gerald Anderson  
Russell Anderson





## Juniors Became More Future -Minded



Ralph Beyersdorf  
Jerry Bowden

Diane Blowers  
Virginia Braithwait

Richard Bonham  
Dennis Brown

Sharon Borgman  
Jerome Brown

Harry Borowski  
Jeanne Bryan

Bill Bugbee  
Carol Buntgen  
James Burdick  
Connie Burt  
Larry Busboom



Dick Butolph  
Judith Carlisle  
James Cassey  
Barbara Chapman  
Jerry Chrisp



Alvin Christensen  
Denny Christensen  
Joe Coble  
Garry Coffin  
Marianne Colling



# Credits, Hours and Grades Accented Worries of Juniors



Lynn Collison  
Robert Collison



Dean Cook  
Virgil Couse



Ronald Crampton  
Donald Cross



Jay Cross  
Rex Cross



Dean Dahlke  
Beverly Damon



JoLoy Dannatt  
Juleen Darnall



Gerald Davenport



Betty Davis



Jackie DeVoe



Doris Diefenbaugh



Ruth Dillow



LeRoy Dinges



Gerald Downey



Joyce Draper



Bill Drost



Gerald Dunlap



Dave Durnell



Darold Ebmeier



Melvin Effenbeck



## Specialized Courses Proved Difficult, Became Rule Instead of Exception.

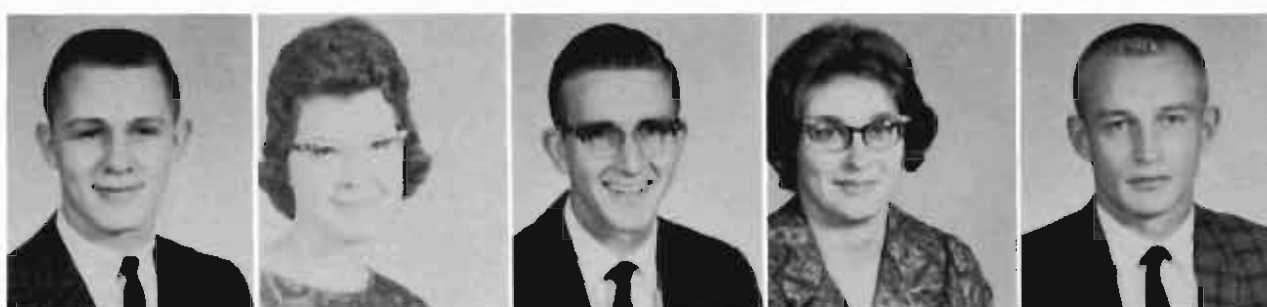

Joe Ellington  
Joan Else  
Kent Emal  
Shirley Engelbrecht  
Gary Epp



LeRoy Erpelding  
Wayne Evers  
Ronald Falk  
Norman Farnham  
Rochelle Fichtner

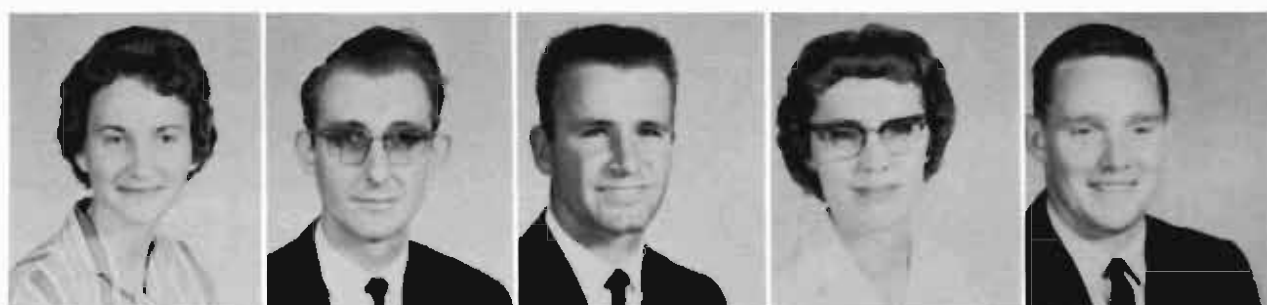

Connie Fiddelke  
Jerry Freiberg  
John Frenzen  
Doris Frick  
Larry Frizzell



Stephen Funk  
Anabel Gallagher  
Russell Genung  
Harold Gibson  
Dave Gilbert



Larry Glover  
Anita Golter  
Larry Gorgen  
Bob Graham  
Gerald Grandstaff

# Pinning, Engagements, and Married College Students Became An Increasing Reality.



Shirley Grauer

Robert Greenhalgh



Tim Greenlee

Jim Griess



Tom Griffith

The Union is always busy and usually crowded with those who are coffee thirsty.

Alta Gustafson

Archie Hall



Lyle Hardesty

Gordon Harrach

Larry Harrington

Howard Heidemann



Gary Helmer

Judith Henggeler

William Hensman

Judy Hergenrader



Ray Hernandez

Don Hickman

Arnold Hinrichs

James Hinze

Bob Hippe



Roger Hogan

James Holen

Joe Horacek

Rod Horst

Willie Hunt



## Transfer Students From Junior Colleges Joined NSC Junior Ranks.



Professors Monson, Lindau, Krubeck, and Envick all assist this student in preparing his Industrial Arts program.

Karen Ibach  
Marcia Isaacson



Janet Jensen  
Larry Jess



Barb Johnson  
Roger Jones  
Lanny Jorgensen



Dave Karr  
Dick Kearney  
Bob Kerby  
Ed Kester



Charlene Ketler  
Gilbert Kisling  
Terence Kite  
Dean Klein



Louis Klinzman  
Don Kluge  
Lynn Knerr  
Nancy Kohl  
Carl Kriley



Sondra Krueger  
Sharon Kruse  
Kathleen Kuchar  
David Kuchera  
Loel Kugler





Dennis Kuhn  
Dot Larson

John Lacher  
Gordon Larson

Loreen Laier  
Kylie Latta

Dennis Landers  
Gerald Lewandowski

Dennis Long  
Marlen Lewis

Vernon Lantis  
Jerry Lienemann

## Former Two-Year Students Return for Further Education

Don Lieske  
Dorothy Lofton  
Eugene Major

Give?



Bill Louthan  
Alberta Martin

Shirley Lubeck  
Gary Martin

Wayne Lutejeharms  
Ilene Martin

Darlene Lyons  
Lynn Martin

Dan Major  
Robert Martin







Gary Mason

Jerry May

Kendall Meyer

Robert Meyer

Jean Milne

Lynn Miller

## ... Responsibility Increased; More Was Demanded of Juniors as Adults.



Robert Mitchell  
Gary Mohrman  
John Moore  
Karel Moyer



Janet Mueller  
Margery Musser  
Garold McCan  
Janet McFadden  
Ward McGowan



Cecil McGuire  
George McLean  
Leslie Naiman  
Dennis Nelson  
Mary Ann Nelson



Sheila Nelson  
Billie Neville  
Charles Newman  
Gary Nickels  
Robert Nielsen



Janet Nixon  
Richard Nordhausen  
Andrew Olson  
William Olson  
Lee Osborne

Keith Ozanne  
Joyce Pedersen  
Stephen Peratt  
Michael Peters  
Donald Petersen



## Juniors Presented Candy Cane Royalty from Their Ranks.

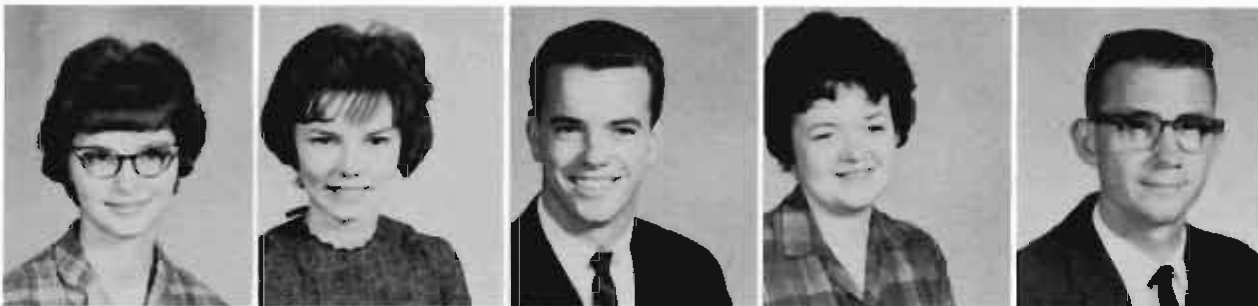

Anita Peterson  
Sandra Peterson  
Gary Plotner  
Janet Porter  
Harold Potthoff

Henry Potts  
Ronnie Pounds  
Teresita Prieto  
Jerome Rash  
Herman Rauth



James Rayer  
Rosemary Reid  
Donald Reiners  
Nancy Rennecker  
Denny Renter





Fred Richardson  
John Riley  
Robert Rippe  
Morris Ritterbush  
Scott Robinson

Dale Rohde  
Arlan Ronnekamp  
Larry Rother  
Lawrence Rothmeyer  
Virgil Rubene

Ending '62 ... Juniors Realized That They Were on the Brink  
of That Climatic Year of Their College Career.

Paul Rudloff  
James Rundstrom  
Ryan Micheal  
Sylvia Saltmarsh  
Al Schimek



Larry Schinkel  
Suzanne Schmaljohn  
Dean Schmid  
Beverly Schmidt  
Ronald Schoneberg



Jon Schultz  
Dale Schwartz  
Gene Schwenke  
Darrell Seifert  
Marlin Sekutera





Steve Seward  
Barry Sherman  
Milton Shrader  
Jerry Simmons  
Harold Sizer

## Class of 1963 Had More Council Members Than Any Other Class.



Kent Smallcomb  
Alan Smith



Dennis Snell  
Harry Spencer  
Loine Standage



Larry Steward  
Russell Stevens  
Robert Stillmock  
Ray Stine



Judy Stoltenburg  
Melanie Stovall  
Edward Stroud  
Keith Stutheit  
Tom Sutherland



Gordon Svoboda

Nancy Svoboda

Ella Swanson

Sara Swanson

LaRhea Swedell

Dwain Thayer



# Juniors are Active in All Phases of College Life— Athletics, Music, Drama, and Work Included.



Bruce Thomas  
Tom Thomas  
Tommi Thomas  
Dean Thompson

Melvin Tickle  
Larry Timmermans  
Glen Tobler  
Janet Tombaugh



Thomas Tonack  
Rich Touney  
Don Trembly  
Robert Tschabrun

Albert Van Borkum  
Lonnie Vance  
Hylke Van der Wal  
Dennis VanFossen



Nora Van Pelt  
Jean Vavrina  
Judith Waldman  
Kenneth Walker

# For Some, Summer School Takes Place of Summer Vacation



Marti Waller  
Carroll Ward



Ron Welch  
Rose Whitely  
Barry Williams



Janet Wise  
Ron Wise  
Jacqueline Wittfoth  
Wayne Wolfe



Julia Woods  
Nikki Wright  
Julia Wubben  
Kathryn Yant  
Darrell Yerg



Even Antelope editors are surprised when  
their picture is taken.



Charles Young

Kelly Young

Marianne Young

Richard Young

Tyrone Young

Bruce Zobel



# Experienced Sophomores Breeze Back to NSC... Then Stepped Warily Into Upper Classmen Ranks.



Bette Jean Abrahamson



Diana Abresch  
Marshall Adams



Sophomore Class officers this year were Larry Calen, vice president, Larry Hall, president, Susan Sautter, secretary, and Judy Jurgens, treasurer.



Edith Adelung  
Kenneth Aldridge  
Barbara Allen  
Terry Allgood



Beverly Allison  
Wallace Allison  
Roger Allmond  
Barbara Anderson  
Galen Anderson



Janet Anderson  
Larry Anderson  
Rita Anderson  
Roland Anderson  
Shirley Anderson  
Larry Arehart



Kirk Arterburn  
Franklin Atwater  
Linda Avery  
Carroll Barnes  
Connie Bartu  
Marilyn Bayne



Betty Beavers  
Gordon Beavers  
Joel Becker  
Bonita Bennett  
Rodney Berryman  
Douglas Beshore



Gertrude Bryan



Carolyn Budler



Bruce Bundy



Zona Bunger



Joyce Burke

# New College President, New Faces, Freshmen Galore... In One Short Summer NSC Had Changed and Grown.



Doug Burton



Donn Bieber  
Stella Boasen  
Michael Bolan



Janice Butterworth



Donald Bonczynski  
James Booher  
Marshall Borchert



Bill Bye



Catherine Borland  
Dick Bowden  
Margo Bragg



Larry Callen



Jerome Brand  
Ruth Breiner  
Jack Bridge



Lucaine Carlson



Barbara Brown  
Emmett Brown  
James Brown



Patrick Carr



Marjorie Brown  
Verle Brown  
Ronald Brumbaugh





Gil Carranza	Mary Casey	Rosalie Cates
Jacqueline Chambers	Delores Chramosta	Ann Christensen
Don Christensen	Ronald Christensen	Sharolyn Christensen
Glorianne Clapper	Adrian Coble	Philip Coffey
Joyce Cohn	Roberta Cole	Hazel Compton
Alvin Conley	Judith Conneley	Judy Cook
		Thomas Cunningham
		Earl Dallas

## Stepped-up Academic Pace Surprised, Then Worried Sophomores.

Gloria Cornelius  
Robert Cotten

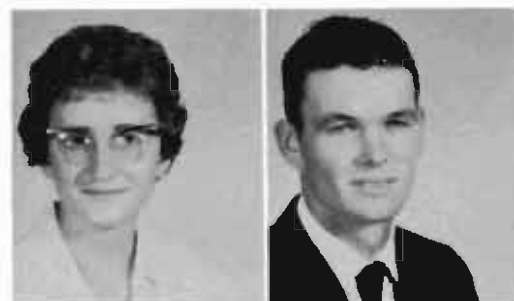

Mary Craig  
Ronald Cropp



Doris Crowell  
Patsy Crowell



Robert Crowell  
Karen Cruise



Mary Damratowski  
Joan Davis



d.



Gary Dawson  
Karen De Mers



Wanda Dickey  
Beverly Diest



Somewhere behind all these people is the snack bar, the hub of the usually crowded Union.



John Dietrich  
Ellen Donohoe  
Edward Dormann



Lois Driewer   Karlay Dufford   Frances Duffy   Gary Duncan   Vernon Duncan   Robert Dunn   Gary Duranski

## Extra Time Was Scarce!... Sophomores Learned to Narrow and Specialize Interests.



Allyn Eaves  
Kay Edelman  
Betty Edghill  
Larry Edwards  
Mary Ann  
Egenberger  
Lynn Ehlers



Sandra Ehlers  
Eileen Eickhorst  
Jerry Engdahl  
Shirley Engel  
Dennis Eschliman



Patricia Evans  
Bob Eversoll  
Donald Ewer  
Glenn Falk  
Ronald Falldorf



## The Pendulum of Decision Swung Its Finale as Students Determined Majors and Minors.



Judy Fasse  
Larry Feather  
Karen Ferris



Sharon  
Glover  
Kyle  
Glunz



Earl Fickenscher  
Cora Fisher  
Fonda Fisher



Jeannette  
Gohl  
Darlene  
Goedeken



Joe W. Fisher  
Robert Forbes  
Paul Forch



Janet  
Goldenstein  
Darlene  
Golka



Vera Frederick  
Russell Frerichs  
Henderson Galbreath



Gary  
Gooden  
Rolland  
Grandstaff



Douglas Garey  
Allen Geiken  
Leslie Geiser



Judith  
Gray  
Carolyn  
Greenhalgh



Robert Gilroy  
Mary Ann Gilster  
Douglas Glascock

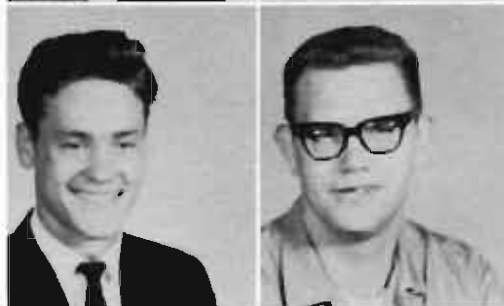

Joseph  
Greeno  
Louis  
Grein

# Sophomores Smiled At "Kooky" Freshmen Antics— So Comparable To Those Of Last Year's Freshmen.



Ted Griess  
Judy Griffith  
Gloria Grigsby  
Robert Grinstead  
Gerald Gronewald



Marjorie Gronewald  
Lola Gruber  
Sharon Gunderson  
Betty Guthmann  
Robert Haley

Larry Hall  
Larry Haller  
Lloyd Hammond  
Judy Hanna  
Charles Hannon



Judith Hanson  
Howard Hanson  
Lynne Hanson  
Pat Hanson  
Roger Harpham



Riley Harris  
Ellis Hamthorn  
Sandy Haskell  
Jack Hausmann  
Lois Hauxwell



Richard Hauxwell  
Helen Hehner  
James Heinz  
Leo Heinz  
Beverly Heitkotter





Gloria Heller  
Judy Hendren  
Dee Henke  
Patricia Hensman  
Dennis Hickok



Gene Hill  
Willa Hinrichs  
Charles Hircok  
Dean Hiser  
Scott Hogeland



## Largest Sophomore Class in History of College Hits Campus in September.



Larry Hohnholt  
Dick Hollinger  
Herbert Hollingsworth  
Carol Hooven  
James Hoyt



Linda Hubbard  
Jeralyn Hummel  
Robert Hummel  
Susanne Idt  
Malissa Jane Ingram



Roberta Ingraham  
Jared Interholzinger  
Jim Irwin  
Karleen Ita  
Kristi Jackman



Margaret James  
Thomas James  
Bill Jensen  
Hilda Jesske  
Jan Johnson



Larry E. Johnson  
Shirley Jones  
Dwight Kanter

Larry G. Johnson  
David Jordening  
Betty Karr  
Sandra Killham

Larry J. Johnson  
Lynne Jorgensen  
Larry Kearney  
Howard Killion

Mike Johnson  
Judy Jurgens  
Carolyn Keim  
Virginia Kinish

## More Sophomores—Plan to Complete Four—Year Curriculum at N S C

Penny Johnson  
Kay Jurgens  
Allen Kelley  
Karen Kipp  
Phyllis Kment

Virginia Johnson  
Patti Kalkowski  
Twillia Keslar  
Bob Kirk  
Robert Knefelkamp

Russ Jones  
Carl Kaminski  
Marilyn Keinker  
Kurt Kittle  
Burtis Knepp

Marlin Sekutera studies at his desk in one of the dorms.



SUAC members furnished the manpower for the Union information booth. Roberta Cole smiles from behind the counter.





## Class Officers Help Plan Inauguration Day Activities for President Hassel.



Larry Kness  
Laura Knotwell  
Carol Koch  
Bob Koozer



Ron Kort  
Bob Koziol  
Kathryn Kraus  
Gary Kruse

Ellen LaCornu  
Doug Laflan  
Lyle Lambert  
Gene Lammers  
Dick Lammers



Ina Larsen  
Marilyn Larsen  
Terry Larsen  
Jolene Larson  
Vic Larson



Patricia Lauer  
Larry Lehn  
James Lemmer  
Lavern Lewandowski



Donna Lewis  
James Lewis  
Laura Lewis  
Raeferd Lewis



Bill Liebers  
Charles Lieurance  
Gay Lind  
Lowell Logan

# Majority of Sophomores Were Initiated Into Education Courses and Teacher Training Program



Judith Logeman  
Barbara Lovell  
Larry Marshall  
Joe Meuret  
Karen Monson

Doug Long  
Kay Lueking  
Bill Marshall  
Jerry Meyer  
Linda Montgomery

Ted Lopez  
James Lundt  
Lewis Mathieu  
John Meyer  
Karen Moody



Nancy Luther  
Wayne Maupin  
Jerry Miller  
Dan Mousel

Eunice Lux  
Peggy Maxon  
Judy Miller  
Gary Morrow

Calvin Mahin  
Karen Meister  
Arlene Mintzmyer  
Tom Morrow



Mary Ann Meister  
Beverly Misener  
Carole Most







Dennis Muehling   Sharrel McBride   Neal McConahay   Clark McConnell   Dick McConnell   Bob McCoy   Jane McConville  
 Donald McCue   Bill McGahan   Clayton McGraw   John McMahan   Gerry McPeck   John McWilliams   Richard Nabity

## For A Few, This Year Will Be the Final Year of College Life.



Dwight Nelsen  
 Jerry Nelson



Keith Nelson  
 Robert Nelson  
 Roger Nelson



Victoria Nemecek  
 Carl Neubauer  
 Melody Neustrom



Naoma Newquist  
 Earl Nielsen  
 Milan Nore  
 Gorlyn Nun



Maurice O'Brien  
 Laurell O'Connor  
 Colleen O'Neill  
 Sandra Oglesby



Registration, when you hope you get all your classes.

# The Sophomore Year Is the Beginning of Joining Honoraries for Many



Bill Ohlmann  
JoAnn Olson



Karen Opitz  
Dean Osborn



Betty Ott  
Steve Otto



Bob Pantenburg  
Roger Pape



George Paskewitz  
Carlon Patterson



Anna Paxton  
Kent Pearson  
Gordon Printz  
Stanley Province  
Patricia Purvis



Phil Peck  
Ron Peterson  
Kay Phelan

Lois Peters  
Mary Petska  
Sandra Phifer

Milrae Peterson  
Evange Pflum  
John Pierce



Lorrie Pierce  
Coleen Piper



Rod Plum  
Delman Price



James Price  
Judy Price







Paul Raber    Doug Raetz    Virginia Rannie    Maurice Ransom    Dale Rasmussen    Gary Rasmussen    Kathleen Reinertson

## Many Members of the Class of '64 Served on the Student Union Activities Committee.



Judy Reiter  
Richard Reiter



Lanora Rempel  
Colleen Reynolds  
Nancy Rhodarmer



Mabel Rice  
John Richards  
Lorraine Richardson



Mary Ann Richison  
Jeanette Reissland  
Jack Robison  
Don Rockafellow



Kay Rodehorst  
Tom Roeder  
Robert Rose  
Juanita Rosenlof  
Julie Roach

Linda Rouse    Cindy Rupp    Melva Ryman    Robert Saathoff    Hart St. John    Carl Salchow    Diane Sandberg





Sandra Sanderson  
Rita Sanderson  
David Sandoz



Allan Satterly  
Susan Sautter  
Carol Sawyer



Allan Schack  
Mary Schaffert  
Mary Scheve

Such Classes as English 245, Social Science 260,  
Education 205, Made Class Work Harder for the  
Second-Year Students.



Iris Schmidt  
Shirley Schmidt  
Dennis Schmoker



Goldie Schnuerle  
Paul Schreiter



Janice Schroeder  
Jean Schroer



Neal Schwartz  
Ed Sheen

James Shelton  
Alvin Shiers  
Kathryn Shotkoski  
Nancy Shurigar  
Linda Smith  
Dennis Southwick

Mike Sherbeck  
Loren Shiers  
Jon Shurigar  
Kerschiel Smith  
Larry Smith  
James Spargo





# For Several, Student Teaching at A. O. Thomas Was Completed This Year.



Stan Spomer

Larry Staab

Ronald Stauffer

Lloyd Stevens

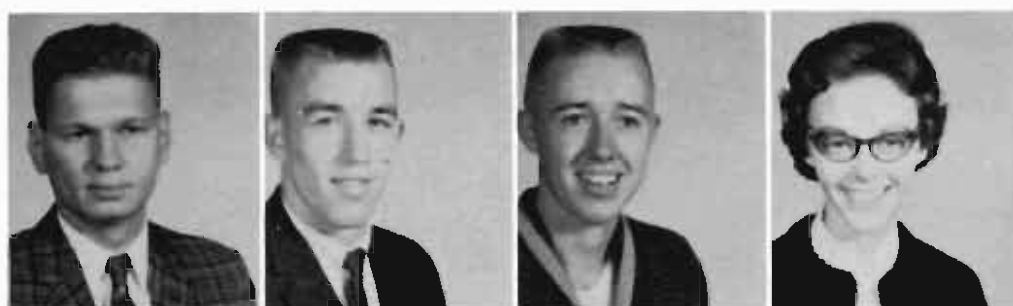

Gary Stickney  
Phil Stineman  
Gary Stohl  
Nancy Stovall



Terry Strange  
Karen Stratman  
Dick Strobl  
Mary Ann Stumpff



Kenneth Stute  
Ronald Styskal  
Terry Sutherland  
Connie Swanson



Lee Swanson  
Marvin Swanson  
John Terry  
Karen Theis



Mary Thiesing  
Elaine Thomas

## Sophomores Joined Other Students as Workers in the Library, Offices, and Dining Hall



Gary Thomsen  
Harold Tickle  
Joe Todd



Ted Trambley  
Barbara Treadway  
Margery Trew  
James Tri



Jim Trindle  
Sterling Troxel  
Kendall Van  
Zandbergen  
Richard Vavrina  
Neta Vech



Larry Vennum

Warm Fall days mean convertibles and pretty girls.







Faculty advisors must sign all advisee's registration cards.

Ron Wall



Wayne Vian    David Vickstrom    Carolyn Wagner  
Naomi Wagner    Barbara Waldmann    Margaret Waldmann

Charlotte Walter



Katherine Warner



Harry Watson



## Some Who Lived in the Residence Halls Served as Counsellors for the Frosh.

Karen Watters    Susan Weavers    Lanny Weddel    Marlene Weinman    Gwen Welch



# Then There Were a Few--The too Many--Who Left at Mid-Semester Because of Grades.



The cheerleaders were an essential part of football and basketball games.

Phyllis White



Louis Whitmore  
Clarence Wiedel  
Clifford Wiedel  
Ann Wiggins  
Doug Wilken



Marge Williamson  
Richard Willis  
Betty Wilson  
Kay Wise



Marcia Witham  
Judy Wooden  
Gerald Wooters



Sharon Yost  
Sandra Zimmer



Many people were required to finish the stuffing on floats.







Frosh class officers examine the school pennant and handbook. They are Elnora Province, Marilee Helms, and Lynn Casey, Student Council representatives, and Jerry Kenton, class president, Judy Johnson, vice president, and Vicki Anderson, secretary-treasurer.

Dick Adamson	Dean Aden
Steve Ahl	Darlene Ahrens
Bob Ahrens	Marilyn Akapple
Deane Albrecht	Carolyn Allen
Vicki Anderson	Phyllis Ankeny
Ken Aspinall	Mark Atchison
Ken Backes	Iris Bader



## Frosh Enter the New Threshold of College Life

Volene Albert	Sandra Albertson
Dan Anderson	John Anderson
Roger Arthur	Neil Asche
Loren Babcock	Bill Backes



Andrea Anderson	Carol Anderson
Jim Armagost	Karen Arp
Patricia Ayers	James Ayers



Lucille Archer  
Janice Atkinson



ns  
ple  
i  
y  
n

Marita Bahnsen	Bennie Baker
Donna Baker	Carolyn Ball
Dorothy Ball	Sandra Barber
Dennis Barker	David Barnhart
Sherrill Eates	Linda Baxter
Bill Behn	Tom Belka
Violet Berkheimer	Fred Bessler

## Exuberance with a Note of Caution-- That's How to Spot a Freshman



Frosh become accustomed to the frustrating task of registration.



Roseann Barry  
Dennis Beavers  
Rodney Bellamy  
Rodney Best

David Bartlett  
Dan Beck  
Bob Bennett  
Corrine Biehl



Sheila Beebe	Sharleen Beerenstrauch
Rex Bender	Paul Bentley
Marlene Blanchard	Betty Blankenbaker



Sheila Berg  
David Blincow







Dick Bilstein  
Gayle Bivens  
Fred Blume  
Stan Boehr  
Vance Boelts

Norma Boettcher  
Jack Bonczynski  
Burt Bondegard  
Rita Book  
Sammy Boon

George Borg  
Mildred Boyer  
Barbara Bradshaw  
Robert Brady  
Leeta Bramer

## A Whirlwind of New Experiences and Friends Made it Difficult to keep from Majoring in Extracurricular Activities

Donna Branscom  
Kathleen Brittain  
Harold Brommer  
Donald Brooks  
Richard Brooks

Betty Brown  
Katherine Brown  
Harold Brueggeman  
Robert Bruhn  
Betty Bryson

Bonita Buckhammer  
Dennis Burchell  
Patricia Burks  
Dennis Burmood  
Sally Burnham





Betty Burrett



Georgiana Coleman

## Freshman Dorms Rang Continually with Vigorous Activity



Donald Burry

Richard Carlson  
Pamela Carter  
Larry Cass  
Dale Clark  
Marvis Cleland

Leslie Carrico  
Lynn Casey  
Pat Chavanu  
Doug Clay  
Cherie Clement

Juanna Carson  
Gilbert Casler  
Clara Childers  
Nancy Clayton  
Ken Clements

Robert Colgan



Reva  
Callahan



Theresa  
Colgan



Charlotte  
Campbell



Heather  
Compton



Lurtie  
Campbell



Ival Cooper



Kitty Carignan



Sheila Cooper



Lynn  
Carlsgaard



Mark Cordes



Darwin Carlson

Larry Cornelius





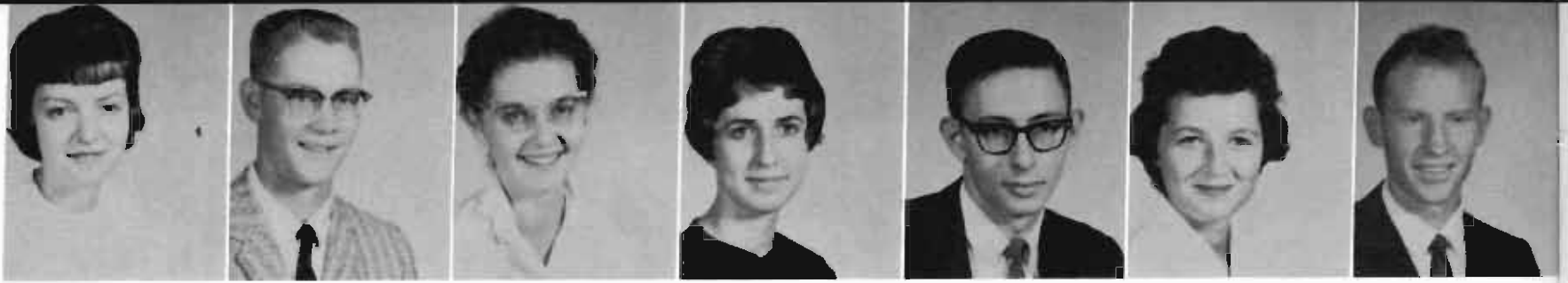

Kathleen Cox

Ken Cox

Eunice Crawford

Judie Cregar

George Cromer

Sharon Cronin

Fenton Crookshank

# There Were Hectic, Muddled, Bewildered Times When the Weekend Came and the College Emptied

Ernest Crosby  
Doris Crosland



Nanna Cross  
Neal Cross  
John Crouse



Maurice Crowley  
Sharon Crowley  
Robert Cudaback  
Jerry Culp



Harold Curtis  
John Curtis  
Lyle Curtis  
Diann Dally



Marjorie Danfield  
Sandra Danko  
Jerilyn Davidson  
Boneita Davis  
James Davis



Tom Davis

Sarah Day

Paula DeCroix

Larry DeVriendt

Tom DeLaney

Floyd Dickerson

Darroll Dillion



# Contemplation of "to pledge or not to pledge" Beguiles bothered Frosh



Karen Divis  
Larry Dobson  
Roy Dominguez  
Larry Doyle  
Glen Drew

Patricia Drohman  
Dean Drummond  
Gerald Dulitz  
Art Dybdahl  
Larry Eckles

Dan Edmonson  
Carol Egging  
Donna Ehlers  
James Ekerburg

Gary Elliot  
Jack Essex  
Diane Fardal

Joyce Erwin  
Carol Eversoll  
Judith Fauquier



Patricia Faught  
Linda Feaster  
Ted Fellers

Joe Ferguson  
Norland Ferguson  
Merlin Feikert

Gerald Finke  
Mike Fisher  
Sharon Fisher







Phil Fleming  
Lloyd Fread

Greer Fox  
Larry Frederick

Carolyn France  
Tom French

Jeffrey Fitzgerald  
Janyce Francies  
Blaine Friesen

Michael Fjell  
Jayne Francies  
James Friesen

Ron Flebbe  
Henry Frank  
Paul Fritton

## Thrill of the New and Unexpected Put a Hum in Humdrum Schedules

Tom Fulton  
Don Gardner  
Drue Gellatly

Richard Fuehrer  
Dennis Garrett  
Larry Genzlinger

Boyde Fyfe  
Roland Garrison  
Naomi Gerdes

Dennis Gabriel  
Helen Gasper  
Linda Gillett

Catherine Gancos  
Gaylon Geihlsler

Gary Gayman  
Nancy Gleason





Fred Glunz  
Nancy Golay  
Gloria Goodchuck  
Janet Goos  
Sonja Goos

Esther Govaerts  
Janet Grabenstein  
Richard Grabowski  
Dan Grafe  
Ron Graham

Dale Graves  
Roger Gray  
Carol Green  
Douglas Green  
Marlin Gregg

## Active Freshmen Discover New Vocations, Varied Hobbies



Teresa Greteman  
Dorothy Grigsby  
Joan Grigsby  
Marciele Grimm  
Jennie Gruber

Judy Haas  
Sandra Hackett  
Allen Haecker  
Oralene Hall  
Paul Halvorson

Tom Ham  
Ernest Hamer  
Patricia Hamik  
Roger Hanke  
Larry Hansen



# This Was the Year for Changing Attitudes, Forming Philosophies and Making that Adjustment From High School to College



Larry Hansen  
Wally Hansen  
Wendell Hansen  
Sherilyn Hansen  
Joyce Happold

Mary Louise Happold  
Carole Hare  
Gary Harless  
Phyllis Harkell  
Janet Harris

Don Harris  
Sharon Harris  
Kern Harshbarger  
Connie Hartmann  
Ben Harvey

Carolyn Harvey  
Dwight Hatch  
LaVern Hayden  
Betty Hays  
Glenda Hayward

Jon Headrick  
William Hedrick  
Joe Hegarty  
Raymond Heiser  
Dan Hellbusch

Marilee Helms  
Richard Helzer  
Jeannette Hemmann  
Mary Hendrickson  
Anne Hensman





Morris Hester  
Jon Humphreus  
Patricia Hiatt  
Susan Hiatt  
Bill Hickman



Joe Higgins  
Lynn Higgins  
Jack Hight  
Katherine Hill



Bob Hilton  
Wallace Hindalong  
Cheryl Hines

## Jukebox Dances Feature the Twist



Marlene Hinrichs  
Merle Hinrichs  
Norman Hinze



Don Hircock  
Tom Hohnbaum  
Paula Hohnstein



Not the twist, but just as enjoyable was this  
Freshman Week Dance.



Bob Hokom  
Floyd Holm  
Sandra Holsten



Mary Ann Houska  
Leo Hove  
Sandra Howey  
Katherine Hrnicek



Carolyn Hudsen  
Jim Hudson  
Charles Humble  
Roger Hummel  
George Hunt



Along with Intellectual Growth Came Social Habits — all Will Have  
an Effect in the Future when College Days are Long Past.



John Huss  
David Imhoff  
Bill Ingram  
LaJean Irvine  
Harlan Jacobsen



Helen Jacobsen  
John Jacobson  
Pauline Jacobson  
Denzyl Jardine  
Marcella Jarecki



Don Jennings  
Barbara Jesse  
Paulette Jochem  
Deanna Johnson  
Dennis Johnson

Frances Johnson  
Joyce Johnson  
Judy Johnson  
Kathy Johnson  
Maurine Johnson



Martin Johnson  
Ronald Johnson  
Tom G. Johnson  
Tom J. Johnson  
William Johnston



Darrell Jones  
DeWayne Kalberg  
Gary Kaps  
Delmer Keehn  
Rod Kehl



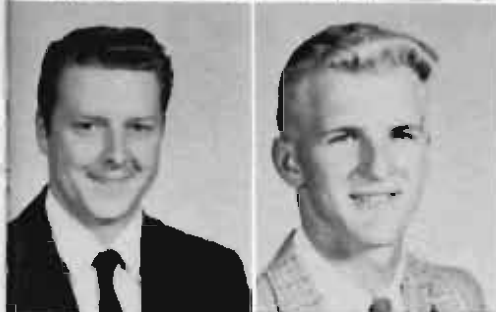

Linda Kempf  
James Kjar

Michael Kenney  
Frank Klupal

Jerry Kenton  
Patti Kleeb

Jerry Kenyon  
Robert Kleeb

Mary Kinkade  
Betty Kline

Harold Kelley  
Rodney Kissinger  
Doug Knoell

Roger Kelley  
Lanny Kizer  
Alfred Kosmicki

Dear Mom,

I got a downslip...in Chemistry,  
Art, Phys. Ed.....and I owe \$4.50  
for overdue books...

Tom Kosmicki  
Karen Koyen  
Jane Labs

Rojean Kottwitz  
Jacqueline Kozisek  
Lawrence Lacher



Deanna Kramer  
Don LaClair

Jackie Kroon  
Carolyn Laird

Ed Kruml  
Carol Landmesser

Bill Krumland  
Jerry Larsen

Cheryl Kunkel  
Ron Larsen





Joyce Larson  
Gale Lassen  
Elaine Leach  
Helen Leaton  
Mary Lee  
Marian Lehnert



Lynetta Leigh  
Larry Lenon



## Frosh Take Part in Homecoming, "Othello," Debate Teams, Art Displays.

Marianne Lentz  
Cary Leonard



Suzie Lewis



Verlyn Lewis  
Charlotte Licking



Ronald Lieske  
Dan Lind



Glenda Lindner  
Judy Line



William Link  
Joyce Linker



Linda Little  
Donald Littler



George Livingston



Imelda Lockhorn  
Viola Loeffelholz



Terry Loschen  
Carolyn Losey  
Carol Lower  
Darlene Lubeck  
Betty Lurvey  
Carol McAfee





Mary McAfee

# Frosh Learn to "Plan Ahead" after Staying up all Night Finishing that First English Theme.

Gloria McBride



Richard McCartney

Larry McCord  
Richard McIntyre  
Ann Madison  
Joyce Marsh

Garnie McCormick  
Barbara McLain  
Donald Magnuson  
Karl Marten

Lanny McCormick  
Francis McNelis  
Phillip Mangold  
Thelene Martens

Kathryn  
McCleery



Doris McCone



Mona McCoy



Joan McDermott



Jacquelyn  
McRoberts



Gary Maas



Edgar Manley



John Markussen



Jean Martin



Royal Martin

James Martinsen



LeRoy Matticks

Richard Mattke

Judy Mauler



Judy Mathews



Stan Mengers





James Maxon  
Kent May  
Linda Means  
Betty Meier  
Sharon Mengers



Donna Mentink  
Karen Merrill  
Janet Meyers  
Clyde Mickelsen



Robert Mierau  
Elizabeth Miles  
Kenneth Milius



Many "Moments to Remember"  
Result from Hectic, Fun  
Days as Frosh.

Dean Miller  
Joyce Miller  
LeRoy Miller



Linda Miller  
Sandra Miller  
Stanley Miller



Theodore Miller  
Virginia Miller  
Suanne Mills



Bruce Ellingson  
Barbara Minnick  
Dale Mitchell  
Darwynn Mitchell



Lillian Mock  
Gary Moes  
Connie Moore  
Ormond Moore  
Carolyn Moseley



## Frosh Elect Class Officers, Student Council Representatives.



Ron Moss  
Steven Nutter  
Judith Mousel  
James Mrkvicka  
Don Mundt

David Munson  
Richard Myers  
Lee Ann Nansel  
Roberta Nantkes  
Lanny Neese

Jeanette Nelson  
Josephine Nelson  
June Nelson  
Veldon Nemecek  
Robert Necombe

Roger Nichols  
Robert Nickel  
William Nickel  
Donald Niedt  
Zandra Nielsen

Mary Nielson  
Robert Nieman  
Ronald Nitchie  
Mary Noble  
Jerry Norris

Harry Northrup  
Jack Nosal  
Patricia Novosad  
Wendall Nutt  
James O'Brien



## Psychology, Kinesiology, Physiology, Other New Classes Greet Incoming Freshmen.

Barbara Oberg  
Roxanne Oberle  
Duane Obermier  
Nancy Obermiller  
Richard Ohmstede



Carol Olson  
John Olmsted  
Joyce Opplinger  
Francis Osentowski  
Robert Osten



Carolee Page  
Stacy Pallas  
Alice Palmer  
Maurice Palmer  
Faye Parker



Orin Parker  
Iva Partridge  
Roger Patterson  
Elaine Paulsen  
Patricia Paulson



Linda Paustian  
Randall Paymal  
Kurt Payne  
Karen Pelster  
William Penton



Clayton Perkins  
Darlene Perkins  
Jim Petersen  
Floyd Peterson  
Karen Peterson

Larry Peterson  
 Marlene Peterson  
 Marvin Peterson  
 Ronald Peterson  
 Charles Pfaff

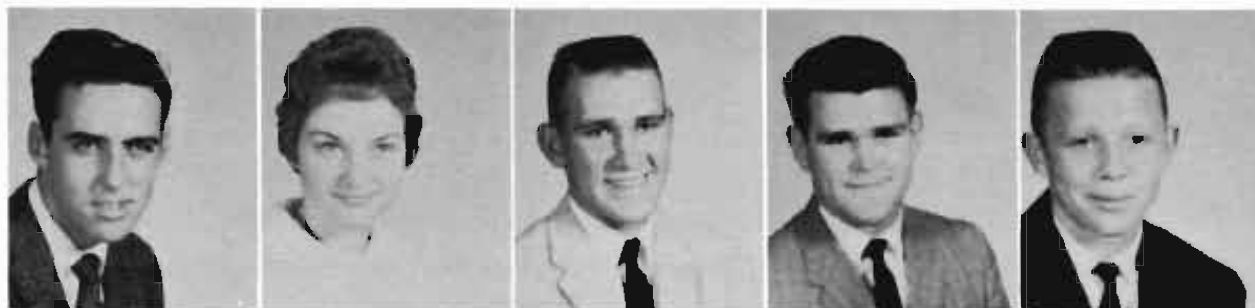

Larry Pfeil  
 Patricia Pickett  
 Sharon Pieper  
 Arnold Pierson  
 Karen Pincheon



## Two-Foot Snowdrifts, Icy Streets, Snowballs Plague Class—Bound Students.



Lane Pitcher  
 Frances Placke  
 Willis Plate  
 Gordon Polinski  
 Asa Pollard

Carol Portenier  
 Roger Potts  
 Pat Poutre  
 Nelta Powell  
 Richard Prendergast

Sharon Price  
 Elnora Province  
 Jerry Purinton  
 Sylvia Quadhamer  
 Janet Qualset



Janice Rammage  
 Richard Ramsey  
 Gary Rasmussen  
 Berniece Rauert  
 Charles Real







Carol Reed

Calvin Regier

Sharon Reiber

Kenneth Reicheneker

Sharon Reid

Verna Rhoadarmer

Kirstine Rice



Rita Richter  
Linda Riley

## Bronco Days Concluded with Hadley Barrett Dance.



Bob Ripp  
Dennis Ritter  
Tony Roberts



Jack Roberts  
Douglas Robirds  
Linda Roblee



Barbara Roblyer  
Marlene Rockafellow  
Peggy Rogers  
Robert Rose



Sandra Rosenlof  
Randy Rosfeld  
Arlene Roslansky  
Ronald Rucker  
Janet Rudd

Jerry Rush

Leo Rutter

Gloria Ryan

Zona Salmen

Phyllis Sawyer

Mary Schafer

Don Scheel





Mary Schiabile  
Jim Scherzberg

Ronald Schlem

Ken Schlemmer

Larry Schmer

Kathleen Schmidt

Dan Schmidt

## Class of '65 Endowed With Scholars. Athletes, Debaters, Actors.



Gary Schmitt



Tony Schneider  
Lynette Schroer  
Marjean Schubert



Vicki Schuck



Sondra Schuette  
Dean Schultheiss  
Marti Schultz



Susan Schultz



Jerry Schweitzer  
Karen Schwenk  
Vernon Schworn



Michael Scism



Robert Seeger  
Cheryl Sehnert  
Larry Sells



Marion Shears



Marilyn Shelbourne  
KoAnn Sherrill  
Barbara Shiers



Ronald Shipley  
Anne Shirley  
David Sizer





# Frosh Somehow Live Through First Hour Exam. Somehow...



John Skeen  
Norma Smith

Robert Skiles  
Marsha Sneel

Max Slagle  
David Snyder

Sheryl Sloan  
Frank Sokol

Dale Slusher  
Donna Sommer

Donette Smith  
Marilyn Sorensen



Adelia Smith  
Gerald Sorensen  
Dianna Speck

Eileen Spencer  
Paul St. John  
Judith Stenehjem

Warren Spencer  
Fred Staehr  
William Stenger



Dianne Spring  
Teddy Steenson

Karen Stafford  
Sherry Stephens

Nancy Stahr  
Leslie Stevens

DeAnna Stanton  
Linda Stevens

Judy Staples  
Brad Stickelman



# "Jazz and Java," Sunday Night Movies, Week-End Dances, Basketball Games Discourage "Suitcasers."

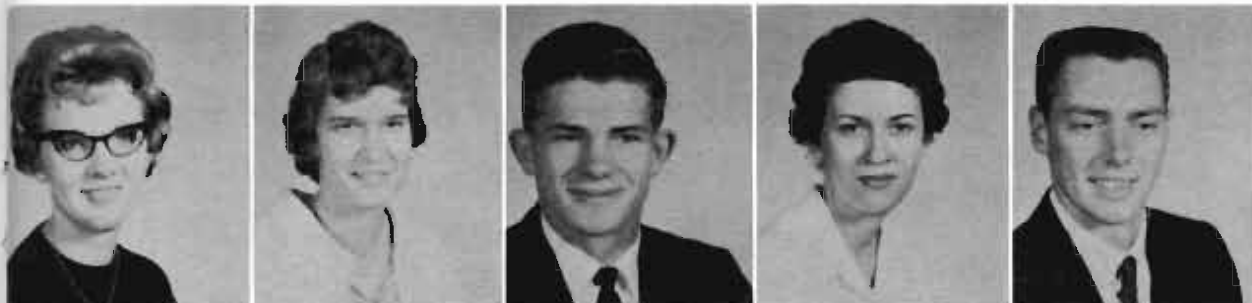

Carol Stolle  
Shirley Stone  
Dennis Storms  
Deltrude Straka  
Gary Street



Wesley Strever  
Sue Strikkler  
Harry Strohmeyer  
Gerald Stromer  
LeRoy Struempler

Gary Struyk  
Gwendolyn Sundquist

Paul Stubbe  
Ruth Ann Svatos

David Stull  
Harold Svoboda

Daniel Stump  
Jeanene Swanson

Sundet Bjorn  
Charlene Stein



Loretta Steinke  
David Swerczek  
Ronald Tabor  
Marva Taylor  
Adele Teply



Dean Tessendorf  
Clarice Thayler  
Walter Thomas  
Darrell Thompson  
Dennis Thompson





Glenna Thomsen  
Glenn Tidyman

## Dorm Life New, Different to Incoming Frosh.



Glenwood Tiessen  
John Tiessen  
John Tiff



Richard Timmermans  
Edward Tollefsen  
Marianne Tompkin



Charlene Tomcak  
John Tooley  
Carolyn Toombs  
Jaqueline Tordik



Janet Trambly  
Sandra Trentman  
Frances Trotter  
Deanna Troxel  
Herb Truax

LaDonna Trueman   Franz Trumler   Richard Turner   Robert Turnquist   Diane Uhrich   Evelyn Ulmer   Charles Unger  
Don Unger   Linda Unger   Sara Utterback   Charles Valentine   Wendell Upright   John Van Borkum   Steven Uridil



Freshman Week Hectic.  
Hair-Tearing.  
Exciting.

Stephen Van Pelt  
Glenna Van Zandbergen



John Vanderbeek  
John Vanderline  
Angelo Velasco



Patricia Vetter  
Larry Vincent  
Elizabeth Vipperman



Dorothy Vopat  
Richard Voss  
Janet Wade  
Donna Wademan



Vernette Waltman  
Roger Wakelin  
Charles Walker  
Dixie Walter  
Mary Walker



Jerry Walsh  
Jerry Younger

Judith Walter  
Doralene Weed

Tom Watkins  
Michael Weideman

Roger Watson  
Larry Wells

Dorothy Watts  
Jeanie Welty

Karren Weber  
Robert Wenquist

Natalie Weber  
Robert Zum Brunnen





## Two Semesters' Time. Work. Play Makes Changes

Gary White  
George Whitney  
Darrell Widman  
Lawrence Wick  
Gordon Wiemers



Rodney Wightman  
Brad Williams  
Jeanne Williams  
Joan Williams  
Richard Williams



Betty Wilson  
MariAnn Wilson  
Sharon Wilson  
Judy Wimberly  
Coralie Winholtz



Roger Winter  
Roger Wisch  
Dianna Wiseman  
Roma Wood  
Gayleen Woodburn



Penny Wright  
David Yost  
Linda Young  
Phyllis Young  
Terry Young



Rodney Youngquist  
Richard Zaruba  
Sidney Zimmer  
Rosella Zimmerman  
Arvilla Zmek

# Organization Index

Alpha Psi Omega .....	110	K Club .....	117
Alpha Phi Omega .....	112	Kappa Delta Pi .....	118
Antelope .....	92	Kappa Mu Epsilon .....	119
Band .....	34	Kappa Omicron Pi .....	120
Baseball .....	70	Kappa Pi .....	121
Basketball .....	58	KOVF .....	93
Beta Beta Beta .....	111	LSA .....	106
Blue and Gold .....	90	Lambda Delta Lambda .....	122
Caledonian .....	146	Men's League .....	100
Canterbury .....	102	MENC .....	123
Cheerleaders .....	94	Newman Club .....	107
Choraleers .....	33	Phi Mu Alpha .....	125
Colhecon .....	112	Pi Omega Pi .....	127
Cross Country .....	54	Presby League .....	108
Delta Omicron .....	113	Seniors .....	194
Faculty .....	164	Senior Service Awards .....	193
Football .....	46	Sigma Tau Delta .....	128
Freshmen .....	240	Student Council .....	84
Gamma Delta .....	103	Student NEA .....	129
Golf .....	68	SUAC .....	86
Greeks .....	132	Tennis .....	69
Homecoming .....	22	Track .....	76
IFSC .....	88	Wagoneers .....	95
Industrial Arts Club .....	116	Wesley Fellowship .....	109
IRC .....	104	Women's League .....	101
IVCF .....	105	Wrestling .....	66
Intramurals .....	72	Xi Phi .....	131
Juniors .....	209		



## Faculty Index

Adams, Dwight	English	182	Landstrom, Ronald	Business	187
Adams, Louise	Supervisor, OAT gr 5	180	Larsen, L. M.	Mathematics	185
Ahrendts, Harold	Speech	181	Larsen, Mrs. Wilma	Home Economics	187
Aspen, Mrs. Phyllis	Art	181	Larson, Robert L.	Speech	181
Bauer, Charles	Assistant Bus. Mgr.	178	Lindau, Ora F.	Industrial Arts	187
Beckman, Elmer	Physical Science	185	Livingston, Leslie E.	Physical Education	184
Bergquist, Mrs. Alta	College Nurse	178	Longwell, A. R.	Social Science	186
Bichel, Dr. Marvin A.	Biology	179	Lynn, William A., Jr.	Music	183
Bliese, Dr. John C. W.	Biology	179	Macdonald, Mrs. Mildred	Music	183
Blocher, George	Education	180	Mantor, Dr. Lyle E.	Social Science	186
Briggs, Donald K.	Publicity Director	178	Marshall, Dr. Wayne	Director AOT School	180
Bruner, Dr. W. E.	Biology	179	McEnderfer, Paul A.	Music	183
Buck, Eugene S.	Industrial Arts	187	Monson, E. G.	Industrial Arts	187
Carlson, Kenneth F.	Industrial Arts	187	Morris, John R.	Social Science	186
Casey, Max	Social Science	186	Munson, Dr. J. B.	Education	180
Cole, Harvey E.	Biology	179	Neal, Donna	Physical Education	184
Cloyed, Richard D.	English	182	Nelson, Dr. Theodora	Mathematics	185
Copeland, Leland C.	Physical Education	184	Ninegar, Louis C.	Education	180
Danker, Del	Director of Placement	178	Ockinga, Clara	Business	187
Davis, Harold B.	Supervisor, AOT, gr 6	180	Orcutt, Dorothy J.	Physical Education	184
Drake, Mrs. Miriam	English	182	Paine, Alice E.	Librarian	178
Easterbrook, Carl	Music	183	Peterson, Mrs. Grace	Supervisor, AOT, gr 1	180
Easterbrook, Mrs. Helen	English	182	Petitt, Dr. Jean M.	English	182
Envick, Maynard J.	Industrial Arts	187	Phelps, C. Fred	Speech	181
Failor, Dr. Leona Mae	Education	180	Pickens, Charles G.	Phys Science (Math)	185
Fitzke, Dayle G.	Mathematics	185	Rademacher, Earl	Assistant Registrar	178
Foster, Charlie H.	Physical Education	184	Roberts, Phyllis	Languages	182
Fox, Dr. Donald E.	Physical Science	185	Rose, Mrs. Gladys	Art	181
Fredericks, Keith K.	Physical Science	185	Searcy, N. Donald	Social Science	186
Furchert, Wilma	Library Science	182	Shada, F. M.	Education	180
Furness, Dr. Edna	English	182	Sisler, Mrs. Ruth	Dean of Women	177
Gaer, Dr. Paul	Dean of Instruction	176	Stewart, Walter H.	English & Journalism	182
Garrett, Delia M.	Home Economics	187	Stone, Dr. James A.	Social Science	186
Giles, William F.	Physical Education	184	Stovall, Marvin	Business Manager	178
Grundy, Ernest B.	English	182	Stumpff, Donald L.	Education	180
Gunlicks, Mrs. Edith	Business	187	Stutheit, B. F.	Dean of Students	177
Hahlweg, Ella E.	Supervisor, AOT, gr 3	180	Swanson, Jack L.	Physical Science	185
Hansen, Mrs. Mildred E.	Biology	179	Tewell, Donald	Financial Aids Officer	178
Hassel, Dr. Milton J.	President of College	170	Thomas, Gaylord	Music	183
Hauver, Robert D.	Physical Education	184	Timperley, Doris	Library Science	182
Hervey, Mrs. Margaret	Education	180	Todd, James F.	Social Science	186
Hofferber, Mrs. Maurine	Home Economics	187	Walker, Mrs. Katherine	Supervisor, AOT, gr 4	180
Hoffman, Dr. Harry H.	English	182	Webb, Mrs. Ardella	Sup AOT, Kind	180
Holm, Dr. Myron L.	Education	180	Webster, Mrs. Romayne	Dir of Student Union	178
Holmgren, Dr. Philip S.	Social Science	186	Whelan, Dr. Thomas	Dean of Men	177
Horner, J. H.	Registrar	178	Welch, Donovan L.	English	182
Hunt, Dr. Lester	Dean of Admin.	176	Welch, Roland B.	Business	187
Ingram, W. Dale	Business	187	Whitfield, George P.	Music	183
Istas, Dr. Helen	Languages	182	Williams, Luella A.	Home Economics	187
Jackman, Philip H.	Speech	181	Wimberley, Mrs. Helen	Business	187
Jackson, Mrs. Sally	Sec'y. to President	178	Wrede, Mrs. June	Supervisor, AOT, gr 2	180
Jensby, Wesley J.	Speech	181	Yingling, Harriett E.	Physical Education	184
Jester, Dr. Donald	Business	187	Zikmund, Allen H.	Physical Education	184
Johnson, Dr. Raymond O.	Education	180			
Jones, Thomas L.	Industrial Arts	187			
Karraker, Jack	Art	181			
Klein, Dorothy	English	182			
Krubeck, Dr. Floyd E.	Industrial Arts	187			

# Student Index

- Abrahamson, Bette Jean 87, 144, 222  
 Abresch, Diana 222  
 Ackerman, Harriet 118, 194  
 Ackerman, Larry 111, 118, 119, 194  
 Ackerman, Roger 209  
 Adams, Marshall 117, 143, 222, 97  
 Adams, Velma 104, 112, 209, 108, 130  
  
 Adamson, Richard 240  
 Adelung, Edith 222  
 Adea, Dean 240  
 Ahl, John 209  
 Ahl, Steve 240  
 Ahrens, Darlene 240  
 Ahrens, Robert 240  
 Albert, Jolene 240  
 Albert, Laureen 209  
 Alberts, Marcia 141, 209  
 Albertson, Sandra 240  
 Albrecht, Doane 240  
 Aldridge, Kenneth 73, 143, 222  
 Alexander, Carroll 115  
 Allbright, Audrey 209  
 Allen, Barbara 222  
 Allen, Carolyn 240  
 Allgood, Terry 222  
 Allison, Beverly 112, 222  
 Allison, Wallace 222  
 Allmand, Roger 222  
 Andersen, Barbara 89, 137, 209, 96  
 Andersen, Charlotte 130, 149, 209  
 Andersen, Janet 222  
 Andersen, Russell 209  
 Andersen, Shirley 222  
 Anderson, Alan 209  
 Anderson, Andrea 240  
 Anderson, Barbara 222  
 Anderson, Carol 240  
 Anderson, Danny 240  
 Anderson, Galen Lee 119, 222  
 Anderson, Gerald 209  
 Anderson, John 240  
 Anderson, Larry 222  
 Anderson, Margaret 194  
 Anderson, Marlin 104, 122, 130, 119, 194  
  
 Anderson, Rita 35, 222  
 Anderson, Roland 61, 117, 222  
 Anderson, Vicki 140, 240  
 Ankony, Phyllis 240  
 Archer, Lucille 240  
 Arehart, Larry 138, 222  
 Armagost, James 171, 240  
 Arp, Karen 240  
 Arterburn, Kirk 117, 222  
 Arthur, Roger 240  
 Ashe, Neil 240  
 Ahnwood, Geraldine 209  
 Aspinall, Kenneth 240  
 Atchison, Mark III 240  
 Atkinson, Janice 240  
 Atwater, Franklin 222  
 Avery, Linda 222  
 Ayers, Patricia 240  
 Ayers, James 240, 102, 125  
 Babcock, Loren 240  
 Bachman, Barbara 86, 87, 112, 120, 131, 137, 209  
  
 Backes, Kenneth 240  
 Backes, William 46, 49, 142, 240  
 Bader, Iris 240  
 Bahnsen, Marita 241  
 Baker, Bennie 241  
 Baker, Donna 241  
 Baldwin, Wilford 194  
 Ball, Carolyn 241  
 Ball, Dorothy 241  
 Ballain, Thomas 209  
 Barber, Sandra 241  
 Barker, Dennis 241  
  
 Barlow, Richard 119, 122, 194  
 Barnes, Carroll 222  
 Barnhart, David 241  
 Barry, Roseann 241  
 Barry, Dan 53, 74, 194  
 Bartlett, David 241  
 Bartu, Connie 222  
 Bates, Sherrill 112, 241  
 Bator, Judie 22, 141, 194  
 Baxter, Linda 241  
 Bayne, Marilyn 222  
 Beard, Ronald 73, 209  
 Beavers, Dennis 241  
 Beavers, Betty Jean 222  
 Beavers, Gordon 222  
 Beavers, Max 124, 151, 194  
 Beck, Danny 241, 152  
 Beck, William 209, 152  
 Becker, Brenda 94, 121, 140, 209  
 Becker, Joel 222  
 Beebe, Shiela 241  
 Beerenstrauch, Sharleen 241  
 Behn, William 241  
 Belka, Tom 32, 35, 150, 241  
 Bell, James 194  
 Bellamy, Rodney 150, 240  
 Bellamy, Roger 110, 150, 209  
 Bender, Rex 241  
 Bennett, Bob 241  
 Bennett, Bonita 222  
 Bennett, Myron 209  
 Benson, Eldon 57, 58, 59, 74, 84, 117, 143, 194  
  
 Bentley, Paul 241  
 Berg, Keith 194  
 Berg, Sheila 241  
 Berkheimer, Violet 241  
 Berryman, Rodney 222  
 Beshore, Douglas 111, 122, 222  
 Beshore, Richard  
 Bessler, Fred 241  
 Best, Rodney 241, 152  
 Beyersdorf, Ralph 147, 210  
 Bieber, Donn 126, 223  
 Blehl, Corrine 112, 241  
 Billings, Jerry 35, 124, 194  
  
 Blanchard, Marlene 241  
 Blankenbaker, Betty 112, 241  
 Blincow, David 241  
 Bilstein, Roger 242  
 Bivens, Gayle 242  
 Blowers, Diane 210  
 Blowers, Sharon 194  
 Blume, Frederick 242  
 Boasen, Stella 223  
 Boehr, Stanley 242  
 Boeka, Joel 194  
 Boelts, Vance 150, 242  
 Boettcher, Norma 103, 242  
 Bolan, Michael 223  
 Bonczynski, Jack 242  
 Bonczynski, Donald 223  
 Bondgaard, Burt 242  
 Bonham, Richard 67, 134, 210  
 Booher, James 223  
 Book, Rita 242  
 Boon, Roger 194  
 Boon, Samuel 242, 152  
 Borchert, Marshall 93, 223  
 Borchert, M. Ewing 92, 143, 195  
 Borg, George 242  
 Borgman, Marge 22, 23, 87, 89, 137, 193, 195  
 Borgman, Sharon 99, 103, 131, 210  
 Borland, Catherine 223  
 Borowski, Harry 33, 85, 127, 143, 210  
 Boss, Harry 45, 47, 57, 60, 74, 117, 142, 195  
  
 Boucher, Geo. Allen 60, 117  
 Bourn, Gordon 195  
 Bowden, Jerry 15, 59, 60, 115, 127, 131, 210  
  
 Bowden, Richard 223  
 Boyer, Mildred 242  
 Bradshaw, Barbara 242  
 Brady, Robert 242  
 Bragg, Margo 115, 223  
 Braitwait, Virginia 210  
 Bramer, J. Vince 49, 134, 195  
 Bramer, Eileen 242  
 Bramer, Linda 195  
 Brand, Jerome 122, 223  
 Branscom, Donna 242  
 Breiner, Ruth 223  
 Bridge, Jack 223  
 Brittain, Kathleen 242  
 Broberg, Daryl 48, 49, 117, 195  
 Brommer, Harold 150, 242  
 Brooks, Donald 67, 242  
 Brooks, Richard 242  
 Brown, Barbara 118, 223  
 Brown, Cernit 119, 195  
 Brown, Della 195  
 Brown, Dennis 210  
 Brown, Emmett 73, 74, 143, 223  
 Brown, James 150, 223  
 Brown, Jerome 210  
 Brown, Katherine 242  
 Brown, Marjorie 223  
 Brown, Verle 223  
 Brown, Vernon 195  
 Brueggeman, Harold 242  
 Bruhn, Robert 242  
 Brumbaugh, Ronald 223  
 Bryan, Gertrude 223  
 Bryan, H. Jeanne 127, 210  
 Bryson, Betty Ann 242  
 Buckhammer, Bonita 33, 103, 242  
 Budler, Carolyn 223  
 Bugbee, William 124, 210  
 Bundy, Bruce 223  
 Bunger, Zona 35, 112, 145, 223  
 Buntgen, Carol 210  
 Burchell, Dennis 242  
 Burdick, James 210  
 Burke, Joyce 112, 223  
 Burks, Patricia 16, 242  
 Burmood, Dennis 242  
 Burnham, Sally 242  
 Burritt, Betty Lous 243  
 Burry, Donald 243  
 Burt, Constance 145, 210  
 Burton, Doug 223, 97  
 Busboom, Larry 118, 119, 210  
 Butcher, Milton 195  
 Butolph, Richard 45, 46, 51, 117, 138, 210  
  
 Butterworth, Janice 92, 141, 223  
 Bye, Bill 223  
 Callahan, Reva 243  
 Callan, Larry 223  
 Campbell, Charlotte 243  
 Campbell, Lurte 242  
 Carignan, Mary 242  
 Carlisle, Judith 14, 210  
 Carlsgaard, Lynn 242  
 Carlson, Darwin 242  
 Carlson, Lucaine 223  
 Carlson, Richard 243  
 Carpenter, Keith 195  
 Carr, Patrick 223  
 Carranza, Gil 54, 151, 224  
 Carrico, Leslie 243  
 Carrier, Harold 117, 195  
 Carrigan, Inez 127, 195  
 Carson, Juanna 243  
 Carson, Mary 118  
 Carter, Don 195  
  
 Carter, James 127, 196  
 Carter, Pamela 243  
 Casey, J. Lynn 84, 117, 125, 240, 243  
  
 Casey, Mary Nell 224  
 Casler, Gilbert 243  
 Cass, Larry 243  
 Cassey, James 153, 210  
 Cates, Rosalie 145, 224  
 Chambers, Jacqueline 141, 224  
 Chapman, Barbara 145, 210  
 Chavanu, Patricia 243  
 Childers, Clara 243  
 Chramosta, Delores 33, 137, 224  
 Chrisp, Jerry 35, 210, 123  
 Christensen, Alvin 210  
 Christensen, Ann 224  
 Christensen, Denny 147, 210, 68  
 Christensen, Dou 224  
 Christensen, Bruce 147, 84  
 Christensen, Ronald 147, 224  
 Christensen, Sharolyn 224  
 Christensen, Vance 196  
 Clapper, Glorienne 114, 224  
 Clark, Bernie 38, 41, 84, 110, 151  
 Clark, Dale 243  
 Clark, Sharon 120, 196  
 Clay, Douglas 243  
 Clayton, Nancy 243  
 Cleland, Mavis 243  
 Clement, Cherie 243  
 Clement, Roderick 138  
 Clements, Kenneth 243, 114  
 Clinch, John 110, 147, 196, 41  
 Cline, Lela 196, 41  
 Coble, Adrian 150, 224  
 Coble, Joseph 210  
 Cohn, Joyce 224, 95, 99, 144  
 Coffey, Philip 224  
 Coffin, Garry 210  
 Cole, Roberta 87, 141, 224, 229  
 Coleman, Georgianna 243  
 Colgan, Robert 243  
 Colgan, Theresa 243  
 Colling, Marianne 210  
 Collison, Lynn 138, 211  
 Collison, Robert 35, 138, 211  
 Compton, Hazel 224  
 Compton, Heather 243  
 Connely, Judith 137, 224, 96  
 Conger, Ival 33  
 Conley, Alvin 224  
 Cook, Dean 211  
 Cook, Judy 112, 224  
 Cooper, Sheila 35, 243  
 Cordes, Mark 58, 243  
 Cornelius, Gloria 114, 224  
 Cornelius, Larry 112, 243  
 Cotton, Robert 224  
 Couse, Virgil 211  
 Cox, Kathleen 244  
 Cox, Kenneth 115, 244  
 Craig, Mary 224  
 Crampton, Ronald 111, 122, 211, 87, 114  
  
 Cregar, Judi 140, 244  
 Cromer, George 250, 244  
 Cronin, Sharon 244  
 Crookshank, Fenton 244  
 Cropp, Ronald 138, 244  
 Crosby, Ernest 244  
 Crosland, Doris 244  
 Cross, Donald 74, 150, 211  
 Cross, Jay 96, 211  
 Cross, Nanna 244  
 Cross, Neal 244  
 Cross, Rex 211  
 Cross, Virgil 196  
 Crouse, John 244



- Crowell, Doris 224, 121  
Crowell, Patsy 224  
Crowell, Robert 224  
Crowley, Jr., Ed 88, 148, 196  
Crowley, Maurice 244  
Crowley, Sharon 244  
Cruise, Karen 224  
Cudaback, Robert 244  
Cuelar, Albert 196  
Culp, Jerry 68, 244  
Cunningham, Thomas 138, 224, 123  
Curtis, Harold 244  
Curtis, Jeannia 48, 244  
Curtis, John 49, 244  
Curtis, Lyle 244  
Dahlgren, Robert 196  
Dahlke, Dean 123, 124, 211, 35  
Dailey, Willa 196  
Dallas, Earl 224  
Dally, Diann 244  
Damon, Beverly 137, 211  
Damratowski, Mary 144, 224  
Danfield, Marjorie 244  
Dannat, JoLoy 33, 35, 211, 113, 123  
Danko, Sandra 244  
Darnall, Julie 97, 118, 137, 211  
Daulton, Darwin 196  
Davenport, Gerald 138, 211  
Davidson, Carol 22, 141, 196, 121  
Davidson, Terilyn 244  
Davis, Betty 97, 112, 118, 120, 148, 211  
Davis, Boneita 244  
Davis, James 244  
Davis, Jerry 196  
Davis, Joan 224  
Davis, Tom 244  
Dawson, Gary 225  
Day, Sarah 105, 244  
DeCroix, Paula 244  
DeMors, Karen 225  
DeVoe, Jackie 211  
DeVriendt, Larry 244  
Delaney, Tom 244  
Deeds, Roy 127, 196  
Dehut, Anita 196  
Deist, Beverly 225  
Delay, John 196  
Dempewolf, Dianne 145, 197  
Devine, Charles 197  
Dick, Gary 84, 197  
Dickerson, Floyd 244  
Dickey, Wanda 225  
Didriksen, Lois 197  
Dieckman, Larry 45, 47, 117, 197  
Diefenbaugh, Doris 119, 211  
Dietrick, John 119, 225  
Dillon, Darrell 244  
Dillon, Ruth 211  
Dinges, LeRoy 73, 143, 211  
Divis, Karon 35, 112, 245  
Dobson, Larry 245  
Dominguez, Roy 245  
Donohoe, Ellen 14, 225  
Dormann, Edward 225  
Downey, Gerald 211  
Doyle, Larry 245  
Doyle, Robert 147  
Drake, Clydene 197, 108, 130  
Drake, Rollie 127, 197  
Draper, Joyce 211  
Drew, Glen 245  
Driewer, Lois 33, 113, 123, 127, 225  
Drimal, Richard 35, 197  
Drohnman, Patricia 245  
Drost, William 211  
Drown, Gary 33, 124, 183  
Drummond, Dean 245  
Dubbs, Luella  
Dubois, Jacques 16  
Dufford, Karlay 225  
Duffy, R. Frances 86, 89, 137, 225  
Dulitz, Gerald 245  
Duncan, Gary 225  
Duncan, Vernon 225  
Dunlap, Gerald 47, 86, 97, 117, 143, 211  
Dunn, Linda 197  
Dunn, Robert 225  
Duranski, Gary 55, 97, 117, 142, 225  
Durnell, Dave 35, 211  
Dybdahl, Art 245  
Eaves, Allyn 33, 35, 183, 225  
Edelman, Kay 225  
Ebmeier, Darold 117, 211  
Eckles, Larry 73, 142, 245  
Edgill, Betty 225  
Edmonson, Daniel 245  
Edwards, Larry 225  
Effenbeck, Melvin 211  
Egenbergo, Mary Ann 145, 95, 225  
Egging, Carol 245  
Ehlers, Donna 245  
Ehlers, Lynn 225  
Ehlers, Sandra 127, 225  
Eickhorst, Eileen 225  
Ekeler, Agnes 104, 110, 131, 149, 197  
Ekerberg, James 245  
Ellingson, Bruce 245  
Ellington, Joe 143, 212  
Elliott, Gary 102, 13, 245  
Ellis, Paul 111, 122, 197  
Else, Joan 127, 212  
Elstermeier, Janice 197  
Emal, Kent 212  
Engdahl, Jerry 117, 143, 225  
Engel, Shirley 225  
Engelbrecht, Shirley 148, 212  
Envick, Robert 197  
Epp, Garry 134, 212  
Erpelding, LeRoy 52, 117, 122, 212  
Erwin, Joyce 245  
Eschliman, Dennis 225  
Essex, Jack 245  
Ettinger, Merry 197  
Evans, Patricia 149, 225, 86  
Evers, Wayne 212  
Eversoll, Bob 73, 143, 225  
Eversoll, Carol 130, 245  
Eurek, David 197  
Ewer, Donald 125, 225  
Falk, Glenn 33, 138, 225  
Falk, Ronald 212  
Falldorf, Ronald 225  
Fardal, Diane 245  
Farnham, Norman 153, 212  
Fasse, Judy 226  
Fauquier, Judith 245  
Faught, Patricia 245  
Feaster, Linda 245  
Feather, Larry 226  
Fehr, Ronald 151, 197  
Fellers, Ted 35, 245  
Fenwick, Don 92, 131, 134, 212  
Ferguson, Joe 245  
Ferguson, Norland 245  
Feikert, Merlin 245  
Ferris, Karen 141, 226  
Fejt, Jim 198  
Fichtner, Rochelle 212  
Fickenscher, Earl 32, 35, 103, 123, 124, 127, 152, 226  
Fiddelke, Connie 103, 145, 188, 212  
Finke, Gerald 245  
Fischer, Fonda 226  
Fisher, Cora 226  
Fisher, Joe 119, 122, 226  
Fisher, John 245  
Fisher, Sharon 245  
Fitzgerald, Jeffrey 246  
Fitzpatrick, Mike 117, 194  
Fox, Greer 246, 140  
Fjell, Michael 246  
Flebbe, Ronald 246  
Fleming, Phillip 246  
Forbes, Robert 226  
Forch, Paul 226  
France, Carolyn 246  
Francies, Janyce 246, 140  
Francies, Jayne 140, 246  
Frank, Henry 246  
Fread, Lloyd 246  
Frederick, Larry 59, 246  
Fredrick, Dixie 121, 198  
Frederick, Vera 226  
Freiberg, Jerry 212  
French, Thomas 30, 47, 50, 246  
Frenzen, John 212  
Frichs, Russell 226  
Frick, Doris 212  
Friesen, Blaine 246  
Friesen, James 246  
Fritton, J. Paul 246  
Frizzell, Larry 138, 212  
Fuehrer, Richard 246  
Fulton, Thomas 246  
Funk, Stephen 212  
Fyfe, Boyde 48, 246  
Gabriel, Dennis 246  
Galbreath, Henderson 111, 226  
Gallagher, Anabel 212  
Gallion, Dave 33, 124, 198  
Gancos, Catherine 246  
Gardner, Donald 246  
Garey, Douglas 226  
Garrett, Dennis 246  
Garrison, Roland 246  
Gasper, Helen 246  
Gayman, Gary 246  
Geisler, Gaylon 246  
Geiken, Allen 226  
Geiser, Leslie 48, 117, 138, 226  
Gellatly, Drue 147, 246  
Genung, Russell 212  
Genzlinger, Larry 246  
George, Sharon 20, 22, 84, 86, 145, 194, 198  
Gerber, John 88, 138, 198  
Gerdes, Lenora 104  
Gerdes, Naomi 246  
Gibson, Harold 134, 212  
Gifford, Rodney 198  
Gilbert, Dave 212  
Gillett, Linda 112, 246  
Gilroy, Robert 226  
Gilster, Mary Ann 226  
Glascok, Douglas 142, 226  
Gleason, Nancy 246  
Glover, Sharon 112, 246  
Glanz, Fred 247  
Glanz, Kyle 115, 226  
Glover, Larry 212  
Goetsch, Jodene 212  
Gohl, Jeannette 145, 226  
Golay, Judith 198  
Golay, Nancy 247  
Goldeken, Darlene 226  
Goldenstein, Janet 14, 226  
Golka, Darlene 112, 226  
Golter, Anita 212, 120, 131, 103, 112  
Goodchuck, Gloria 247  
Gooden, Gary 226  
Goos, Janet 247  
Goos, Sonja 247  
Gorgen, Larry 114, 121  
Govaerts, Esther 247  
Grabenstein, Janet 247  
Grabowski, Richard 142, 247  
Graf, Don 247  
Graham, Robert 212  
Graham, Ronald 247  
Grandstaff, Gerald 212  
Grandstaff, Roland 226  
Grauer, Shirley 213  
Graves, Dale 247  
Gray, Judith 141, 226  
Gray, Roger 247  
Green, Carol 140, 33, 247  
Green, Douglas 247  
Greenhalgh, Carolyn 94, 117, 141, 226  
Greenhalgh, Robert 88, 119, 122, 138, 213  
Greenlee, Truman 134, 213  
Greeno, Joseph 15, 151, 226  
Gregg, Marlin 247  
Grein, Louis 226  
Greteman, Teresa 247  
Griess, James 134, 213  
Griess, Ted 134, 227  
Griffith, Judy 227  
Griffith, Thomas 213  
Grigsby, Dorothy 247  
Grigsby, Gloria 112, 249, 227  
Grigsby, Joan 247  
Grimm, Marcie 35, 247, 144  
Grinstead, Robert 88, 151, 227  
Gronewold, Jerald 227  
Gronewold, Marjorie 141, 227  
Gruber, Lola 227  
Gruber, Jennie 247  
Gschwind, Jerry 119, 122, 198  
Gunderson, Kathleen 227  
Gunderson, Sharon 227  
Gustafson, Harry 147, 198  
Gustafson, Alta 213  
Guthmann, Betty 112, 145, 227  
Haas, Judith 247  
Hackett, Sandra 247  
Haelele, LaVern 198  
Haecker, Allen 247  
Haldiman, Norman 138, 198  
Haley, Robert 147, 227  
Hall, Archie 122, 119, 213, 108  
Hall, Larry 134, 227  
Hall, Oralene 33, 35, 113, 123, 247  
Hall, Ronald 73, 143, 198  
Haller, Gary 86, 192, 84, 118, 122, 131, 134, 198  
Haller, Larry 122, 227  
Halvorson, Paul 247  
Ham, Tom 247  
Hamer III, Ernest 247  
Hamik, Patricia 247  
Hamm, Neil 198  
Hammond, Lloyd 227  
Hand, James 198  
Hanke, Roger 247  
Hanks, Larry 198  
Hanna, Judy 137, 227, 84, 97  
Hannon, Charles 227  
Hansen, Judith 227  
Hansen, Judy 97, 114, 130, 141, 199  
Hansen, Larry 247  
Hansen, Larry 247  
Hansen, Wallace 247  
Hansen, Wendell 248  
Hanson, Jr., Howard 53, 117, 125, 227  
Hanson, Lynne 227  
Hanson, Pat 112, 120, 171, 227, 140  
Hanson, Sherilyn 248  
Happold, Joyce 248  
Happold, Mary 103, 248  
Hardesty, Lyle 213





Lemmer, James 230  
 Lenon, Larry 252  
 Lentz, Marianne 252  
 Leonhard, Cary 252  
 Leuenberger, Waller 201  
 Lewandowski, Gerald 215  
 Lewandowski, Lavern 230  
 Lewis, Donna 112, 149, 230  
 Lewis, James 230  
 Lewis, John 127, 201  
 Lewis, Laura 230  
 Lewis, Marlen 153, 215  
 Lewis, Raeford 230  
 Lewis, Suzie 252  
 Lewis, Verlyn 152, 252  
 Licking, Charlotte 252  
 Liebers, Bill 230  
 Lienemann, Jerome 88, 147, 215  
 Lieske, Don 122, 215  
 Lieske, Gustave 92, 201  
 Lieske, Ronald 252  
 Lind, Dan 252  
 Lind, Galyn 134, 230  
 Lind, La Mar 143, 202  
 Lindner, Glenda 35, 252  
 Lieurance, Charles 230  
 Line, Judy 252  
 Link, William 252  
 Linker, Joyce 252  
 Little, Linda 252  
 Littler, Donald 73, 142, 252  
 Liveringhouse, Jerry 50, 147, 202  
 Livingston, George 252  
 Lockhorn, Imelda 252  
 Loeffelholz, Viola 252  
 Lofton, Dorothy 215  
 Lofton, Harley 202  
 Logan, Lowell, 35, 114, 230  
 Logemann, Judith 231  
 Long, Dennis 215  
 Long, Douglas 16, 134, 231  
 Lonowski, John 202  
 Lopez, Teddy 147, 231  
 Loschen, Terry 33, 252  
 Losey, Carolyn 252  
 Louthan, William 147, 215  
 Loutzenheiser, Lesley 202  
 Lovell, Barbara 231  
 Lower, Carol 103, 252  
 Lubeck, Darlene 252  
 Lubeck, Shirley 110, 126, 215  
 Lueking, Kray 231  
 Lundy, James 231  
 Lurvey, Betty 252  
 Luther, Nancy 231  
 Lutjeharms, Wayne 215  
 Lux, Eunice 231  
 Lyons, Darlene 16, 215  
 Maas, Gary 253  
 Mackey, Alice 38, 39, 110, 126, 149, 202  
 Madison, Ann 253  
 Madsen, Duane 147, 202  
 Magnuson, D. Stephen 253  
 Mahin, Calvin 152, 231  
 Mahood, Richard 88, 143  
 Major, Daniel 114, 215  
 Major, Eugene 215  
 Mangels, Jerry 68, 138, 202  
 Mangold, Phillip 253  
 Manley, Edgar 253  
 Manuel, Mike 151  
 Marcy, L. Doug 117, 202  
 Markussen, John 253  
 Marquis, Dale 87, 98, 151, 202  
 Marsh, Joyce 253  
 Marshall, Larry 151, 231  
 Marshall, William 39, 231  
 Marten, Karl 253  
 Martens, Thelene 253  
 Martin, Alberta 215  
 Martin, Gary 215  
 Martin, Janice 90, 94, 215  
 Martin, Jean 253  
 Martin, John H. 111  
 Martin, John R. 202  
 Martin, Robert 215  
 Martin, Royal 253  
 Martinsen, James 253  
 Mason, Gary 57, 58, 59, 60, 61, 104, 117, 216, 97  
 Mathews, Judy 253  
 Mathieu, Lewis 231  
 Matticks, LeRoy 253  
 Matke, Richard 125, 253  
 Matulka, Virginia 202  
 Mauler, Judith 253  
 Maupin, Wayne 231  
 Maxon, James 67, 254  
 Maxon, Peggy 141, 231  
 May, Bill 202  
 May, Jerry 216  
 May, Kerwyn 254  
 Means, Linda 254  
 Meier, Betty 103, 254  
 Meister, Karen 141, 231  
 Meister, Mary Ann 231  
 Mengers, Sharon 112, 254  
 Mentink, Donna 254  
 Merrill, Karen 254  
 Meuret, Joe 231  
 Meyer, Carl 134, 216  
 Meyer, Jerry 231  
 Meyer, John 231  
 Meyer, Robert 151, 216  
 Mickelsen, Clyde 33, 254  
 Mierau, Robert 254  
 Miles, Elizabeth 102, 254  
 Miles, Marvin 134, 202  
 Milius, Kenneth 254  
 Miller, Dean 67, 254  
 Miller, Duane 202  
 Miller, Jerry 231  
 Miller, Joyce 254  
 Miller, Judy 94, 141, 231  
 Miller, Karen 120, 202  
 Miller, LeRoy 254  
 Miller, Linda 254  
 Miller, Lynn 35, 124, 216  
 Miller, Robert J. 127, 202  
 Miller, Sandra 254  
 Miller, Stanley 93, 254  
 Miller, Theodore 254  
 Miller, Virginia 254  
 Mills, Suanne 86, 254  
 Milne, Phyllis Jean 141, 216  
 Miner, Mack 142, 254  
 Minnick, Barbara 254  
 Mintzmyer, Arlene 231, 114, 130  
 Misener, Beverly 104, 231  
 Mitchell, Dale 254  
 Mitchell, Darwynna 254  
 Mitchell, Robert 216  
 Mock, Lillian 103, 254  
 Moes, Gary 150, 254  
 Mohrman, Gary 150, 216  
 Monson, Karen 89, 141, 231  
 Montgomery, Linda 231  
 Moody, Karen 35, 149, 231  
 Moore, Connie 188, 254  
 Moore, John 216  
 Moore, Ormond 254  
 Moorhead, Bill 203  
 Moosel, Dan 138, 231  
 Moriarty, Elwin 49, 67, 203  
 Morrow, Gary 231  
 Morrow, Thomas 231  
 Moseley, Carolyn 254  
 Moss, Ronald 255  
 Most, Carole 20, 95, 145, 231  
 Most, Larry 147, 203  
 Mousel, Judith 255, 112  
 Moyer, Karel 89, 112, 137, 216  
 Mrkvicka, James 255  
 Muehling, Dennis 32, 33, 35, 123, 232  
 Muehling, Jerry 32, 33, 35, 138, 203  
 Mueller, Janet 149, 216  
 Mueller, Lester 151, 203  
 Mundt, Don 73, 142, 255  
 Munson, David 150, 255  
 Nusser, Margery 216  
 Myers, Gary 45, 48, 203  
 Myers, Janet 140, 254  
 Myers, Richard 51, 117, 255  
 McAfee, Carol 252  
 McAfee, Mary 16, 253  
 McBride, Gloria 253  
 McBride, Lynn 203  
 McBride, Sharrel 140, 232  
 McCan, Garold 218  
 McCartney, Richard 253  
 McCleery, Kathryn 253  
 McConahay, Neil 232  
 McCone, Doris 253  
 McConnell, Clark 232  
 McConnell, Dick 35, 232  
 McCoy, Robert 138, 232  
 McCord, Larry 47, 51, 115, 117, 253  
 McCormick, Garnie 253  
 McCormick, Lanny 253  
 McConville, Jane 232  
 McCoy, Mona 253  
 McCue, Donald 232  
 McDermott, Joan 87, 253  
 McFadden, Janet 89, 141, 216  
 McGahan, William 232  
 McGowan, Ward 117, 153, 216  
 McGraw, Clayton 35, 232  
 McGuire, Cecil 216  
 McIntyre, Richard 253  
 McKinney, Ron 203  
 McLain, Barbara 103, 112, 148, 253  
 McLean, George 119, 122, 216  
 McMahon, John 232  
 Nebraska State Page 40 LB x 11  
 McMullen, Gailen 203  
 McNelis, Fran 253  
 McPeck, Jerry 232  
 McPheeters, Dennis 32, 33, 123, 124, 203  
 McRoberts, Jacquelyn 253  
 McWilliams, John 232  
 Nabity, Richard 232  
 Naiman, Leslie 216  
 Nansel, Lee Ann 35, 140, 255  
 Nantkes, Roberta 144, 255  
 Neese, Lanny 255  
 Nelsen, Dwight 232  
 Nelson, Barbara 22, 110, 137, 188, 203  
 Nelson, Dennis A. 85, 203  
 Nelson, Dennis P. 216  
 Nelson, Donald 203  
 Nelson, Jeanette 255  
 Nelson, Jerald 232  
 Nelson, Jo Ellen 255  
 Nelson, Mae 203  
 Nelson, Mary 216  
 Nelson, June 255  
 Nelson, Keith 134, 232  
 Nelson, Muriel 203  
 Nelson, Robert 232  
 Nelson, Roger 138, 232  
 Nelson, Sheila 216  
 Nemecek, Veldon 255  
 Nemecek, Victoria 232  
 Neubauer, Carl 124, 232  
 Neustrom, Melody 16, 91, 95, 102, 104, 232  
 Neville, Billie 216  
 Newcombe, Robert 255  
 Newman, Charles 16, 117, 122, 216, 96, 108, 130  
 Newquist, Naoma 232  
 Nichols, Roger 255  
 Nickel, Robert 255  
 Nickel, William 255  
 Nickels, Gary 216  
 Niedt, Donald 255  
 Nielsen, Earl 232  
 Nielsen, Melvin 150, 203  
 Nielsen, Robert 134, 216  
 Neilsen, Zandra 33, 255  
 Nielson, Mary 255  
 Nieman, Robert 255  
 Nietfeld, Dick 203  
 Nispel, Dale 204  
 Nitchie, Ronald 255  
 Nixon, Janet 145, 217  
 Nobie, Mary 255  
 Nordhausen, Richard 217  
 Nore, Selmer 232  
 Norris, Jerry 255  
 Northup, Harry 93, 255  
 Nosal, Jack 142, 255  
 Novosad, Patricia 33, 140, 255  
 Nun, G. George 232  
 Nutt, Wendell 255  
 Nutter, Steven 255  
 O'Brien, James 255  
 O'Brien, Maurice 232  
 O'Connor, Laurell 232  
 O'Neill, Colleen 232  
 Oberg, Barbara 35, 113, 256  
 Oberle, Roxanne 256  
 Obermier, Duane 256  
 Obermiller, Nancy 256  
 Oglesby, Sandra 96, 148, 233  
 Ohlmann, William 122, 233  
 Ohmstede, Richard 256  
 Olson, Andrew 147, 217  
 Olson, Carol 256  
 Olson, JoAnn 233  
 Olson, William 67, 117, 217  
 Omsted, John 256  
 Opitz, Karen 127, 233  
 Oppliger, Joyce 140, 256  
 Ortgies, Karen 204  
 Osborn, R. Dean 233  
 Osborne, Lee 46, 50, 217  
 Osentowski, Francis 32, 35, 142, 256  
 Osten, Robert 256  
 Ott, Betty 233  
 Otto, Steven 233  
 Ozanne, Kieth 217  
 Page, Carolee 92, 103, 256  
 Pallas, Stacy 256  
 Palmer, Alice 108, 130, 256  
 Palmer, Maurice 67, 256  
 Pantenburg, Robert 233  
 Pape, Roger 233  
 Parker, Faye 256  
 Parker, Orin 256  
 Partridge, Iva 256  
 Paskewitz, George 233  
 Patterson, Carlon 233  
 Patterson, Roger 256  
 Paulsen, Elaine 256  
 Paulson, Patricia 256  
 Paustian, Linda 256  
 Paxton, Anna 112, 114, 233  
 Paymal, Randall 256  
 Payne, John 204  
 Payne, Kurt 115, 256  
 Pearson, Kent 233  
 Peck, Bob 204

- Peck, Phillip 233  
 Pedersen, Joyce 112, 217  
 Pelster, Karen 258  
 Penner, Gary 204  
 Penno, William 258  
 Peratt, Stephen 217  
 Perkins, Clayton 258  
 Perkins, Darlene 258  
 Peters, Lola 233  
 Peters, Michael 217  
 Peterson, Donald 217  
 Peterson, Jim 258  
 Peterson, Milrose 84, 141, 233  
 Peterson, Anita 31, 118, 119, 141, 217  
 Peterson, Floyd 258  
 Peterson, Gerald 204  
 Peterson, Karen 258  
 Peterson, Larry 115, 257  
 Peterson, Marlene 257  
 Peterson, Marvin 257  
 Peterson, Myria 35, 98, 118, 131, 149  
 Peterson, Ronald J. 257  
 Peterson, Ronald L. 233  
 Peterson, Sandra 92, 137, 217  
 Petaka, Mary 32, 35, 113, 123, 233  
 Pfaff, Charles 257  
 Pfell, Larry 257  
 Pflum, Evange 233  
 Phares, Robert 80, 131, 134, 194, 204  
 Phelan, Paula 55, 145, 233  
 Philter, Sandra 233  
 Pickett, Patricia 257  
 Pieper, Sharon 257  
 Pierce, John 233  
 Pierce, Lottie 94, 233  
 Pierson, Arnold 257  
 Pincheon, Karen 257  
 Piper, Coleen 108, 130, 233  
 Fischer, Ralph 257  
 Plata, Willie 115, 257  
 Plotner, Gary 217  
 Plun, Rodney 233  
 Polnoski, Gordon 257  
 Pollard, Ana 257  
 Polly, Delman 233  
 Portier, Carol 257  
 Porter, Janet 217, 141  
 Potter, Gerald 204  
 Potthoff, Harold 217  
 Potts, Henry 153, 217  
 Potts, Roger 257  
 Pounds, Bonnie 74, 117, 143, 217  
 Poutre, Patrick 257  
 Powell, Neta 257  
 Procher, Glenda 149, 217  
 Prasher, Ron 204  
 Prendergast, Richard 258  
 Price, James 138, 233  
 Price, Judith 33, 117, 137, 233  
 Price, Sharon 257  
 Pricto, Teresita 32, 217  
 Printz, Gordon 58, 134, 232, 126, 196  
 Province, Elvora 84, 240, 257  
 Province, Stanley 233  
 Purinton, Jerry 257  
 Purvis, Patricia 140, 233  
 Quadhamer, Gilbert 88, 147, 204  
 Quadhamer, Sylvia 140, 257  
 Quilset, Janet 257  
 Raber, Paul 87, 234  
 Raetz, Douglas 234  
 Rakestraw, Sherrill 204  
 Rammage, Janice 257  
 Ramsey, Richard 257  
 Rannie, Virginia 141, 234  
 Ransom, Maurice 234  
 Rash, Jerome 217  
 Rasmussen, Dale 234  
 Rasmussen, Gary A. 257  
 Rasmussen, Gary E. 33, 138, 257  
 Rasmussen, Jean 148, 204  
 Rauter, Bernice 257  
 Rauth, Herman 217  
 Rayer, James 217  
 Rayer, Maurice 122, 204  
 Reagan, Sue 127, 204  
 Real, Charles 125, 257  
 Rehnman, DiAnna 204  
 Reed, Carol 258  
 Regier, Colvin 258  
 Reiber, Sharon 103, 258, 114  
 Reicheneker, Kenneth 258  
 Reid, Rosemary 112, 217  
 Reid, Sharon 258  
 Reiners, Donald 217  
 Reinertson, Kathleen 104, 197, 234  
 Reiter, Judy 137, 234  
 Reiter, Richard 105, 234  
 Rempel, Lorna 33, 125, 234  
 Rennecker, Larry 204  
 Rennecker, Nancy 33, 127, 137, 217  
 Renter, Walter 71, 143, 217  
 Reynolds, Colleen 92, 114, 234  
 Reynolds, Patricia 204  
 Rhoadamer, Nancy 234  
 Rhoadamer, Verna 258  
 Rice, Kristina 258  
 Rice, Mabel 234  
 Richardson, Fred 125, 134, 218  
 Richter, Rita 258  
 Richison, Mary Ann 234  
 Richards, John 234  
 Richmond, Sharon 120, 149, 204  
 Riessland, Jeannette 234  
 Riley, Linda 258  
 Riley, John 218  
 Ripp, Bob 258  
 Ripp, Kenneth 204  
 Ripp, Robert 218  
 Riter, Dennis 258  
 Rittenbush, Judy 103  
 Rittenbush, Morris 110, 131, 218  
 Rittenbush, Ron 73, 74, 143  
 Rizer, William 33, 35, 124, 205  
 Roach, Julie 234  
 Robbins, John 205  
 Roberts, Anthony 24, 185, 258  
 Roberts, David 205  
 Roberts, Jack 258  
 Robinson, Allen 84, 85, 151, 172, 205  
 Robinson, Scott 73, 143, 218  
 Robirds, Douglas 258  
 Robison, Jack 234  
 Robles, Linda 148, 258  
 Roblyer, Barbara 115, 258  
 Rockafellow, Don 234  
 Rockafellow, Marlene 258  
 Rudehorst, Kay 234  
 Roe, Delbert 205  
 Roeder, Thomas 234  
 Rogers, Peggy 35, 141, 258  
 Rohde, Dale 118, 218  
 Romans, Duane 118, 122, 205  
 Ronsekamp, Arlan 218  
 Ronstald, Theodore 205  
 Rose, Robert 258  
 Rose, Robert L. 103, 258  
 Rosenlot, Juanita 35, 137, 234  
 Rosenlot, Sandra 98, 123, 258  
 Rosteld, Randy 258  
 Roslansky, Arlene 258  
 Rose, Larry 205  
 Rother, Larry 218  
 Rothmeyer, Lawrence 218  
 Rouse, Linda 112, 145, 234  
 Routh, Jack 28, 38, 110, 205  
 Rucker, Ronald 258  
 Rubens, Virgil 218  
 Rudi, Janet 258  
 Rudloff, Paul 218  
 Rudloff, Rose 205  
 Rudloff, Wayne 46, 117  
 Rundstrom, James 98, 92, 138, 218  
 Runner, Carol 205  
 Rupp, Linda 141, 234  
 Rush, Jerry 258  
 Rutten, Leo 258  
 Ryan, Ed 205  
 Ryan, Gloria 258  
 Ryan, Michael 118, 122, 218  
 Ryman, Melva 130, 144, 234  
 Saathoff, Robert 234  
 St. John, Paul 205  
 St. John, Sam 51, 234  
 Salchow, Carl 88, 153, 234  
 Salmen, Zena 258  
 Saltmarsh, Sylvia 218  
 Sandberg, Dianne 144, 234  
 Sanders, Leon 127, 95  
 Sanderson, Sandra 38, 39, 55, 118, 125, 137, 235  
 Sanderson, Rita 112, 235  
 Sandoz, David 102, 104, 138, 235  
 Satterly, Allan 73, 117, 142, 235  
 Sautter, Susan 141, 235  
 Sawyer, Carol 235  
 Sawyer, Phyllis 258  
 Schack, Allan 235  
 Schaefer, Mary 258  
 Schaefer, Don 142, 258  
 Schaefer, Dennis 49, 117, 205  
 Scherzberg, Arnold 54, 258  
 Scheve, Mary 103, 121, 255  
 Schiable, Mary 259  
 Schimek, Albert 130, 218  
 Schimek, Herbert 205  
 Schinkel, Larry 73, 143, 218  
 Schlem, Ronald 258  
 Schlemmer, Kenneth 258  
 Schlueter, Gene 96, 134, 205  
 Schmaljohn, Russell 121, 147, 205  
 Schmaljohn, Suzanne 218  
 Schmar, Larry 258  
 Schmitt, Kathleen 259  
 Schmidt, C. Dean 218  
 Schmidt, Beverly 87, 97, 112, 137, 218  
 Schmidt, David 259  
 Schmidt, Iris 235  
 Schmidt, James 143, 205  
 Schmidt, Shirley 235  
 Schmitt, Gary 258  
 Schmoher, Dennis 153, 235  
 Schneider, Anthony 259  
 Schnuerle, Goldie 235  
 Schopp, Ronald 208  
 Schoneberg, Ronald 218  
 Schreiter, Paul 121, 235  
 Schroeder, Janice 103, 235  
 Schroeder, Jean 235  
 Schroter, Lynette 259  
 Schubert, Marjean 259  
 Schuck, Vicki 258  
 Schuette, Sandra 259  
 Schultheiss, Dean 259  
 Schultz, Jan 134, 218  
 Schultz, Marti 259  
 Schultz, Susan 259  
 Schwartz, Dale 218  
 Schwartz, Neal 235  
 Schweitzer, Jerry 259  
 Schwenk, Karen 259  
 Schwenke, Gene 218  
 Schworn, Vernon 259  
 Selam, Michael 258  
 Seberger, Joseph 208  
 Seeger, Robert 259  
 Sehnert, Cheryl 259  
 Seifert, Darrell 111, 218  
 Sekutera, Marlin 13, 218, 147, 228  
 Sells, Larry 258  
 Seward, Steve 118, 219  
 Seyler, Beverly 208  
 Shannon, Wesley 208  
 Shears, Marion 35, 258  
 Sheen, Edward 235  
 Shelbourne, Marilyn 258  
 Shelton, James 235  
 Sheldon, Tom 51, 208  
 Sherbeck, Michael 153, 235  
 Sherman, Barry 134, 218  
 Sherrill, KeAnn 258  
 Shiers, Alvin 235  
 Shiers, Barbara 258  
 Shiers, Loren 118, 123, 235  
 Shirley, Anne 259  
 Shipley, Ronald 258  
 Shokoski, Kathryn 235  
 Shrader, Milton 117, 153, 219  
 Shubert, Gary 54, 208  
 Shuriger, Jon 97, 153, 235  
 Shuriger, Nancy 95, 115, 235  
 Simmons, Gene 208  
 Simmons, Jerry 218  
 Simon, Charles 50, 74, 143, 208  
 Sizer, David 259  
 Sizer, Harold 219  
 Sizer, Janet 208  
 Skeen, John 53, 280  
 Skiles, Robert 280  
 Slagle, Max 280  
 Sloan, Sheryl 280  
 Slusher, Dale 280  
 Smallcomb, Kent 33, 35, 124, 138, 183, 219  
 Smith, Adelia 280  
 Smith, Alan 218  
 Smith, Donette 144, 280  
 Smith, Jack 208  
 Smith, Karachiel 235  
 Smith, Larry D. 235  
 Smith, Larry P. 208  
 Smith, Linda 235  
 Smith, Norma C. 280  
 Smith, Raymond 118, 119, 208  
 Smith, Pamela 131, 149, 208  
 Snell, Dennis 219  
 Snell, Marsha 189, 280  
 Snodderly, Agnes 208  
 Snyder, Charles 47, 117, 280  
 Snyder, Douglas 73, 142  
 Snyder, Glen 74, 208  
 Saygg, Norris 208  
 Sokol, Franklin 280  
 Sommer, Donna 280  
 Sorensen, Gerald 41, 280  
 Sorensen, Marilyn 35, 280  
 Soukop, Mattie 207  
 Southwick, Dennis 121, 235  
 Spargo, James 235  
 Speck, Diana 280  
 Spencer, Eileen 280  
 Spencer, Harry 111, 218  
 Spencer, Warren 280  
 Spomer, Stanley 35, 134, 208, 32, 125  
 Spring, Dianne 280  
 Staab, Larry 105, 238  
 Staab, David 47, 57, 58, 60, 74, 117, 207  
 Staehr, Fred 280  
 Stafford, Karen 112, 144, 280  
 Stahl, Nancy 140, 280  
 Standage, Laine 218  
 Stanton, DeAnna 280  
 Staples, Judy 280



- Stauffer, Ronald 236  
 Steele, Jerry 207  
 Steenson, Teddy 260  
 Stein, Charlene 261  
 Steinke, Loretta 261  
 Stenehjem, Judith 103, 260  
 Stengel, Larry 52, 67  
 Stenger, William 261  
 Stephens, Sherry 261  
 Stevens, Leslie 261  
 Stevens, Linda 260, 108, 130  
 Stevens, Lloyd 68, 138, 236  
 Steward, Larry 219  
 Stevens, Russell 152, 219  
 Stickelman, Brad 115, 260  
 Stickney, Gary 236  
 Stillmock, Robert 45, 67, 134, 219  
 Stine, Ray 219  
 Stineman, Daniel 50, 207  
 Stineman, Philip 117, 236  
 Stohl, Gary 236  
 Stolle, Carol 261  
 Stoltenberg, Judy 137, 219  
 Stone, Shirley 261  
 Storms, Stephen 115, 261  
 Stott, Bill 147, 207  
 Stovall, Malanie 32, 33, 104, 113, 130, 149, 219  
 Stovall, Nancy 236  
 Strain, Mildred 207  
 Strange, W. Terry 147, 236  
 Stratman, Karen 112, 236  
 Straka, Deltrude 108, 261  
 Street, Gary 261  
 Strever, Wesley 261  
 Strickler, Sue 261  
 Strobl, Richard 17, 86, 138, 236  
 Strohmeyer, Harry 46, 261  
 Stromer, Gerald 261  
 Strong, Carmen 13, 120, 126, 207  
 Stroud, Edward 122, 219  
 Struempfer, LeRoy 261  
 Struyk, Garry 261  
 Stubbe, Paul 261  
 Stuhmer, Roger 85, 86, 91, 131, 134, 194, 207  
 Stull, David 21, 33, 35  
 Stump, Daniel 261  
 Stumpff, Mary 236  
 Stute, Kenneth 236  
 Stutheit, Keith 219  
 Styskal, Ronald 236  
 Svatos, Ruth 94, 261  
 Sundet, Bjorn 261  
 Sundquist, Gwendolyn 261  
 Sutherland, Terry 236  
 Sutherland, Tom 219  
 Svoboda, Gordon 219  
 Svoboda, Harold 261  
 Svoboda, Nancy 141, 219  
 Swanson, Connie 141, 236  
 Swanson, Ella 118, 219  
 Swanson, James 52, 207  
 Swanson, Jeanene 140, 261  
 Swanson, Leland 134, 236  
 Swanson, Marvin 127, 236  
 Swanson, Sara 219  
 Swartz, Kenneth 151, 207  
 Swedell, LaRhea 92, 137, 219  
 Swerczek, David 261  
 Tabor, Ronald 261  
 Taylor, Marva 261  
 Teply, Adele 261  
 Terry, John 236  
 Thayer, Clarice 261  
 Thayer, Dwain 220  
 Theis, Karen 127, 189, 236  
 Theis, Larry 98, 134, 207  
 Thiesing, Mary 237  
 Thomas, Bruce 127, 220  
 Thomas, Calvin 207  
 Thomas, Elaine 137, 237  
 Thomas, Tom 220  
 Thomas, Tommi 32, 33, 41, 137, 220  
 Thomas, Walter 261  
 Thompson, Darrell 261  
 Thompson, Dennis 261  
 Thompson, Dean 220  
 Thomsen, Gary 237  
 Thomsen, Glenna 94, 262  
 Thorpe, Roberta 207  
 Thurow, Sharon 207  
 Tickle, Harold 142, 237  
 Tickle, Melvin 220  
 Tidyman, Glenn 262  
 Tiessen, Glenwood 103, 262  
 Tiessen, John 262  
 Tiff, John 262  
 Timm, Kay 207  
 Timmermans, Lawrence 47, 49, 117, 220  
 Timmermans, Richard 122, 262  
 Tobler, Glen 220  
 Todd, Joe 237  
 Tollefsen, Charlotte 207  
 Tollefsen, Edward 262  
 Tompkin, Marianne 262  
 Tombaugh, Janet 141, 220  
 Tomcak, Charlene 262  
 Tonack, Thomas 220  
 Toombs, Carolyn 262  
 Touney, Richard 111, 117, 153, 220  
 Trambly, Janet 112, 262  
 Trambly, Theodore 237  
 Treadway, Barbara 112, 237  
 Trembly, Don 220  
 Trentman, Sandra 262  
 Trew, Floyd 207  
 Trew, Margery 237  
 Trew, Mary 118  
 Tri, James 237  
 Trindle, James 237  
 Trotter, Frances 16, 262  
 Troxier, Deanna 262  
 Troxier, Sterling 47, 51, 122, 237  
 Truax, Herb 262  
 Trueman, LaDonna 262  
 Trumler, Franz 262  
 Tryon, Susan  
 Tschabrun, Robert  
 Turner, Billy  
 Turner, Richard  
 Turnquist, Robert  
 Tvrdik, Jacqueline  
 Uhrich, Diane 262  
 Ulmer, Evelyn 262  
 Unger, Charles 262  
 Unger, Don 262  
 Unger, Linda 262  
 Upright, Wendell 262, 125  
 Urdil, Steven 262  
 Utterback, Sara 262  
 Van Borkum, Albert 138, 220  
 Van Borkum, John 262  
 Van Camp, Ethel 208  
 Van Fossen, Dennis 57, 60, 61, 220  
 Van Pelt, Nora 220, 148  
 Van Pelt, Stephen 263  
 Van Steenberg, Joel 263  
 Van Zandbergen, Kendall 237  
 Vance, Lonnie 11, 119, 220  
 Vanderbeck, John 263  
 Vanderlinde, John 263  
 Van der Wal, Hylke 55, 220  
 Vavrina, Jean 220  
 Vavrina, Richard 237  
 Vech, Neta 237, 130  
 Velasco, Angelo 263  
 Vennum, Larry 237  
 Vetter, Patricia 263  
 Vian, Wayne 108, 130, 238  
 Vickstrom, David 238, 152  
 Vincent, Larry 123, 35, 263  
 Viperman, Elizabeth 33, 263  
 Vopat, Dorothy 263  
 Voss, Richard 263  
 Wade, Janet 263  
 Wademan, Donna 263  
 Wagner, Carolyn 112, 238  
 Wagner, N. Ruth 238  
 Waitman, Vernetta 263  
 Wakelin, Roger 73, 142, 263  
 Waldmann, Barbara 238  
 Waldmann, Judith 126, 139, 41, 110, 220  
 Waldmann, Margaret 238  
 Walker, Charles 115, 263  
 Walker, Dixie 263  
 Walker, Kenneth 220  
 Walker, Mary 263  
 Wall, Ronald 73, 238  
 Waller, Marilyn 137, 221  
 Walsh, Jerry 263  
 Walter, Charlotte 113, 35, 145, 238  
 Walter, Judith 263  
 Walters, Judith 33, 89, 112, 141, 208  
 Ward, Carroll 221  
 Warner, Katherine 238, 108, 130  
 Watkins, Tom 263  
 Watson, Ardyce 208  
 Watson, Harry 153, 238, 87  
 Watson, Janice 149, 89, 118, 127, 131, 189, 208  
 Watson, Roger 263, 152  
 Watters, Karin 112, 238, 95  
 Watts, Dorothy 263  
 Weaver, Susan 238, 144  
 Weber, Karen 263  
 Weber, Natalie 263  
 Weddel, Lanny 238  
 Weed, Doralene 263  
 Weideman, Michael 239, 263  
 Weinman, Marlene 112, 238  
 Welch, Gwendolyn 141, 189, 238  
 Welch, Ron 153, 221  
 Wells, Larry 263  
 Welty, Jeanie 263  
 Wenquist, Robert 125, 263  
 Wenburg, John 147, 208  
 Whelen, Mary 208  
 White, Gary 264  
 White, Phyllis 122, 239  
 Whiteley, Rose 112, 120, 221  
 Whitmore, Louis 239  
 Whitney, George 264  
 Widman, Darrell 264  
 Wick, Lawrence 264  
 Wiedel, Clarence 55, 117, 239  
 Wiedel, Clifford 239  
 Wiemers, Gordon 264  
 Wiggins, Ann 239  
 Wightman, Paul 208  
 Wightman, Rodney 67, 264  
 Wiles, Ernest 134, 208  
 Wilken, Douglas 239  
 Williams, Barry 221  
 Williams, Brad 264  
 Williams, Jeanne 144, 264  
 Williams, Joan 140, 264  
 Williams, Richard 33, 264  
 Williamson, Marge 239, 140  
 Willis, Richard 239  
 Wilson, Betty L. 148, 35, 264  
 Wilson, Betty R. 239  
 Wilson, Mari Anne 264  
 Wilson, Sharon 264  
 Wimberley, Judy 35, 264  
 Winholtz, Coralle 264, 105  
 Winter, Roger 264  
 Wisch, Roger 125, 264  
 Wisch, Sharon 208  
 Wisdom, Jr., Harry 208  
 Wise, Janet 112, 141, 221, 121  
 Wise, Kay 141, 239  
 Wise, Keith 208  
 Wise, Kent 208  
 Wise, Ronald 221  
 Wiseman, Dianna 264  
 Witham, Marcia 239  
 Wittfoth, Jacqueline 99, 140, 221  
 Wolfe, Wayne 104, 122, 221, 96, 108, 130  
 Wood, Roma 264  
 Woodburn, Gayleen 264  
 Wooden, Judy 239  
 Woods, Julia 221, 99  
 Woodward, Jerry 147, 208  
 Wooley, Charles 208  
 Wooters, Gerald 239  
 Wright, Nikki 221  
 Wright, Penny 264, 93, 148  
 Wubben, Julia 221  
 Yant, Kathryn 89, 145, 221  
 Yerg, Darrell 147, 221  
 Yost, David 264, 125  
 Yost, Sharon 239, 96  
 Young, Charles 221, 247  
 Young, Danny 143, 73, 74, 208  
 Young, F. Kelly 33, 35, 138, 221, 123  
 Young, Linda 264  
 Young, Marianne 221  
 Young, Phyllis 264  
 Young, Richard 147, 221  
 Young, Terry Leona 264  
 Young, Tyrone 221  
 Younger, Jerry 264  
 Youngquist, Rodney 264  
 Zaruba, Rich 125, 264  
 Zimmer, Sandra 145, 239  
 Zimmer, Sidney 139, 264  
 Zimmerman, Rosella 264  
 Zmek, Arvilla 264  
 Zobel, Bruce 221  
 Zum Brunnen, R. Allen 264

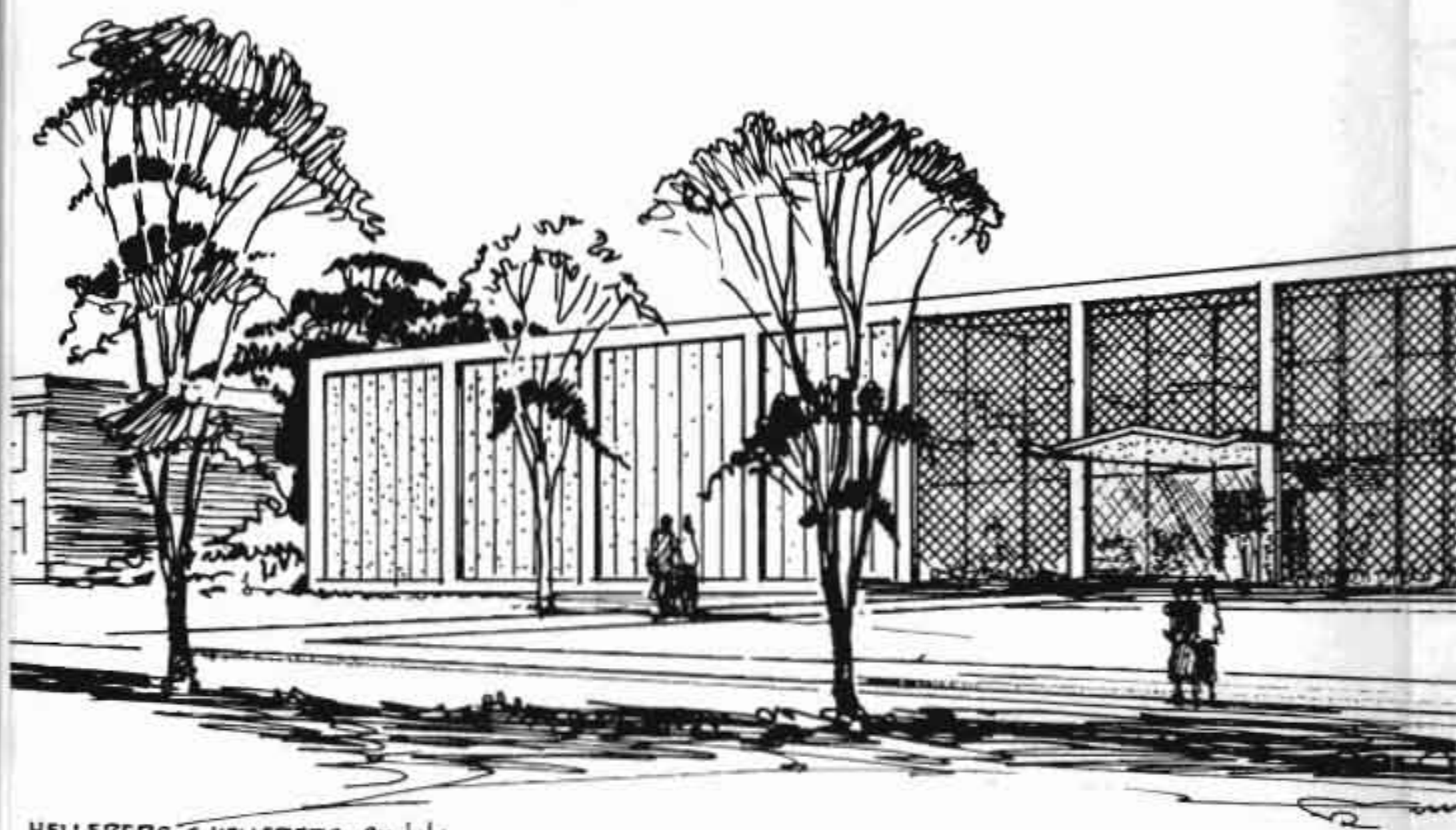

HELLEBERG & HELLEBERG - ARCHT.

LIBRARY  
VIEW FROM NORTH EAST



