

UNIVERSITY OF NEBRASKA AT KEARNEY

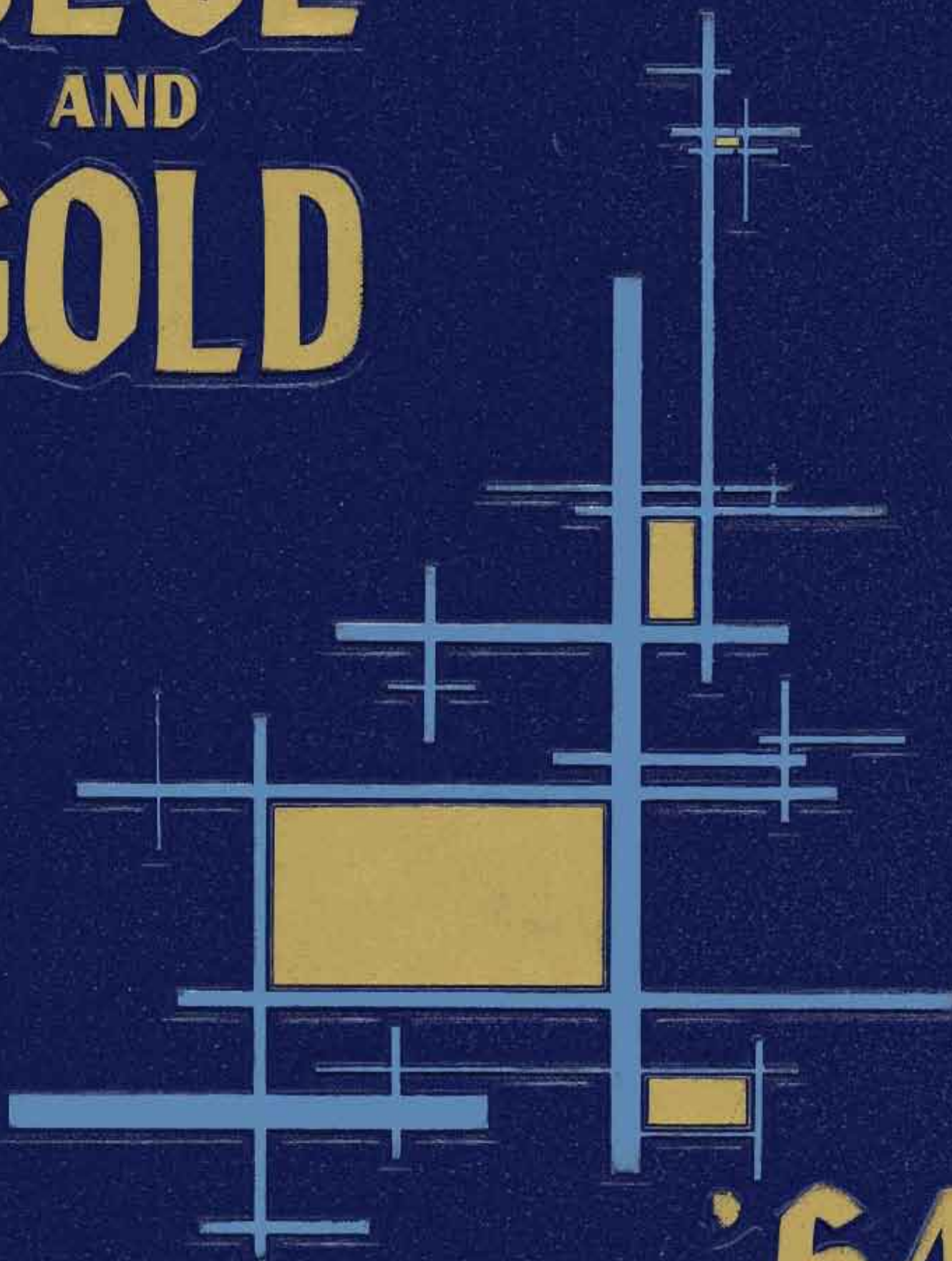

3 5085 00554 7245

BLUE AND GOLD



'64

Arch
LB1905
K4
B57x
1964
c.3

UNIVERSITY OF NEBRASKA AT KEARNEY



3 5085 00554 7245



BLUE **and** **GOLD**

1964

Kearney State College
Kearney, Nebraska

Penny Wright, editor
Marvin Swanson, business manager

GREEKS

90

STUDENT

76

RELIGIOUS

66

HONORARIES

50

ORGANIZATIONS

48

THE COLLEGE

16

INDEX

250

STUDENTS

194

SPORTS

158

ROYALTY

142

ACTIVITIES

116

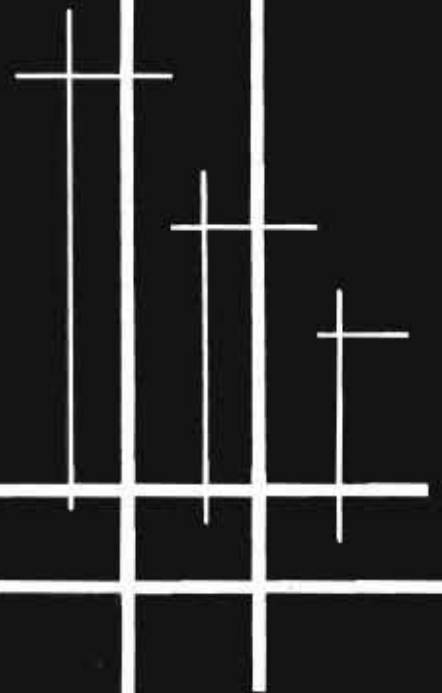





Present for the installation of the French honorary fraternity, Pi Delta Phi, were seated: LaDonna Trueman, Verle Brown, Peggy Maxon, Barbara Jergensen, Carolyn Allen, Yolande Kurz, Melody Neustrom, Susan Hlatt, and Dr. Lucien Pichette. First row: Jacques Dubois, Lynn Casey, Gwen Gerber, Mrs. George Case, Lois Hauxwell, Connie Swanson, Mary James, Cora Fisher, Dr. Edna Furness, and Dr. Aristides Sosa. Second row: Marianne Grady, Miss Phyllis Roberts, Sharon Peck, Shellah McDonald, Darlene Ahrens, Kay Rodehorst, Zons Salmen, and Judy Hansen.

TWO NEW HONORARIES ORGANIZED AT KSC

The number of honorary fraternities at Kearney State College increased from 14 to 16 this year. New groups were Pi Delta Phi, national French honorary fraternity, and Mu Epsilon Nu, national men's education honorary.

Installed as members of the Delta Alpha chapter of Pi Delta Phi were 18 French majors or minors and six honorary members. The purpose of this organization is to develop interest in and encourage the study of French.

Requirements for membership are a 3.00 average in French, an accumulative average

of 2.8, and a major or minor in French.

Twelve men education students were installed as members of Mu Epsilon Nu at the beginning of second semester.

Requirements for membership in Mu Epsilon Nu include enrollment in teacher education, 45 hours of college credit, and a 2.5 overall average.

Current activities of the group include the naming of an outstanding teacher, the selection of new members, and weekly meetings with speakers on topics related to education.

Charter members of the Beta chapter of Mu Epsilon Nu, the men's education honorary fraternity, are seated: Riley Harris, Rodney Berryman, Joe Fisher, John Curtis, Raymond Helser, and Sterling Troxel. Standing: Doug Long, Maurice Ransom, Doug Burton, Jerry Stromer, Dr. Jack Campbell, and Carl C. Spelts.





Not only do honoraries encourage academic achievement in various fields but they also provide valuable and needed services for the college and the community. Typical of this latter statement is Alpha Psi Omega whose members are primarily responsible for the activities of the college Theatre serving both on and off stage in various capacities. Alpha Psi President Mary Noble explains these activities to freshmen Kathy Cunningham, Bev Frerichs, and Gloria Loschen.



ORGANIZATIONS - KSC STYLE

Exhibiting some of the materials used by the United Campus Christian Fellowship in their meetings and worship services are two U.C.C.F. members who are presiding over this religious group's display at the Student Council-sponsored Activities Night.

In addition to honorary, student, and religious organizations, KSC is also known for its social groups. The members and dates of one of these eleven groups, Alpha Xi Delta, enjoy an evening of dancing at the group's Sweetheart Dance.





Characteristic of the activities participated in by sorority pledges is their involvement in the annual Cal Olympics. Participating in this chug-a-lug contest are Kathy Hesse, Gamma Phi Beta; Joanne Jeffery, Delta Zeta; Marilyn Prosski, Alpha Xi Delta; Marsha Spelts, Chi Omega; and Mary McMurtry, Alpha Phi.

DIVERSIFIED ACTIVITY THE KEYNOTE AT KSC

No, it's not any sorority's constructive informal initiation! Instead it's one of the periodic work parties held by Alpha Psi Omega, the honorary dramatics fraternity. Busily washing the water pipes in the scenery shop so they can be painted are Alpha Psi members, Linda Taylor, Darlene Lubeck, and Mary Noble.

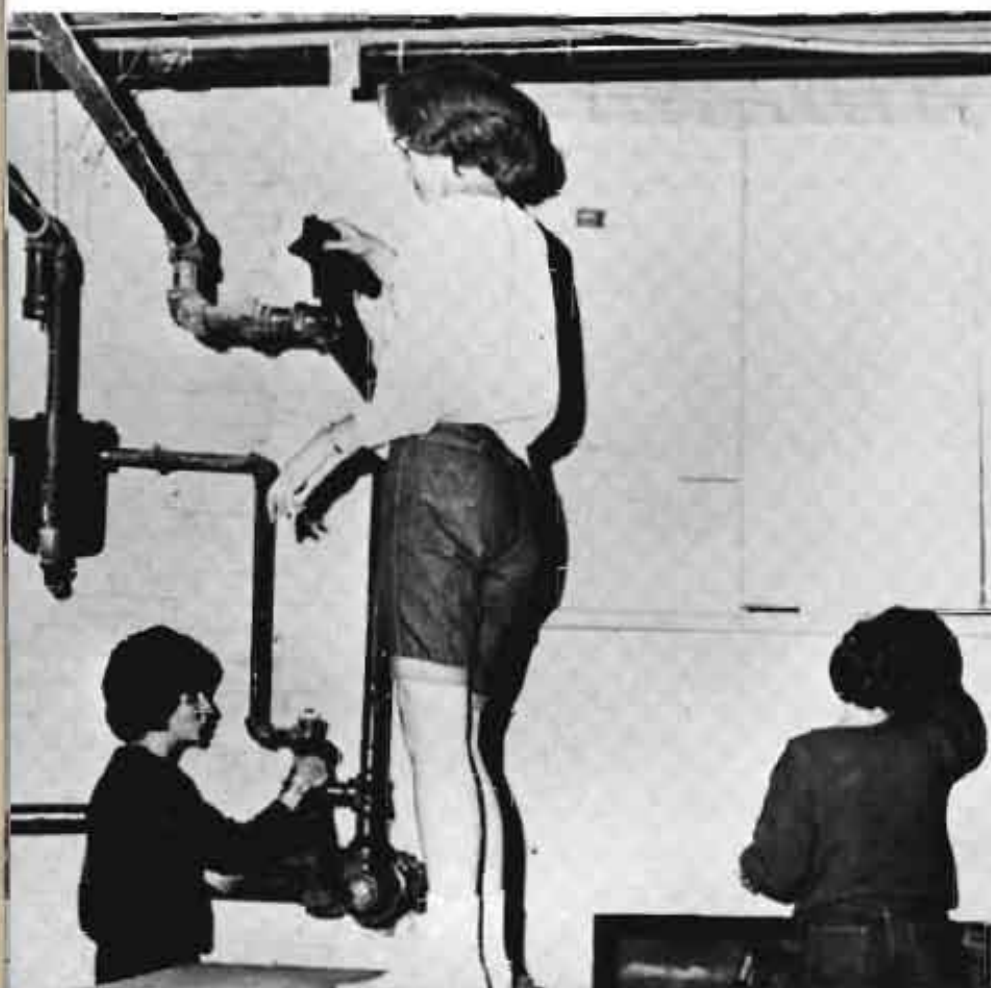

Following the competition, the Alpha Xi Delta pledge president, Elaine Sprau, has her cut-offs painted by Larry Love, one of the Caledonian pledges.

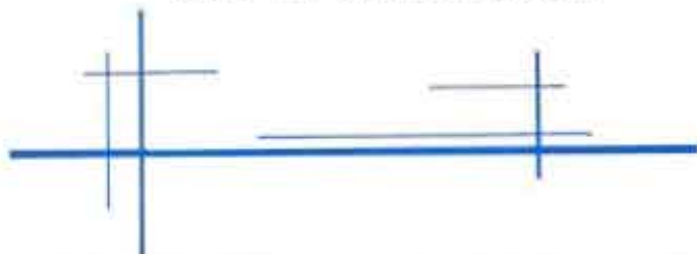



Sixty-five former Caledonians became pledges of Sigma Phi Epsilon in early March. As the Nebraska Gamma Chapter of the fraternity, the Sig Ep pledges will be activated next fall after they have learned about and meet the other requirements of their national.

YEAR AROUND ACTIVITY AVAILABLE AT KSC

Music and drama combined as the musician (Linda Bryan) played a small but significant part in "Thieves' Carnival."



A college with activities to meet the interests and wishes of all students — this is Kearney State College. Moreover, K.S.C. is a college of activity the year around, not just five days a week for nine months a year. Whether it is a social activity or an academic one, a student always can be sure there is ONE.



A Sig Ep pledge and the Junior Class president, Rod Kehl busily studies for an upcoming test.

Remembering what happened to Goldwater in New Hampshire, Jim Morey, although unopposed, campaigned for Student Council president just the same.

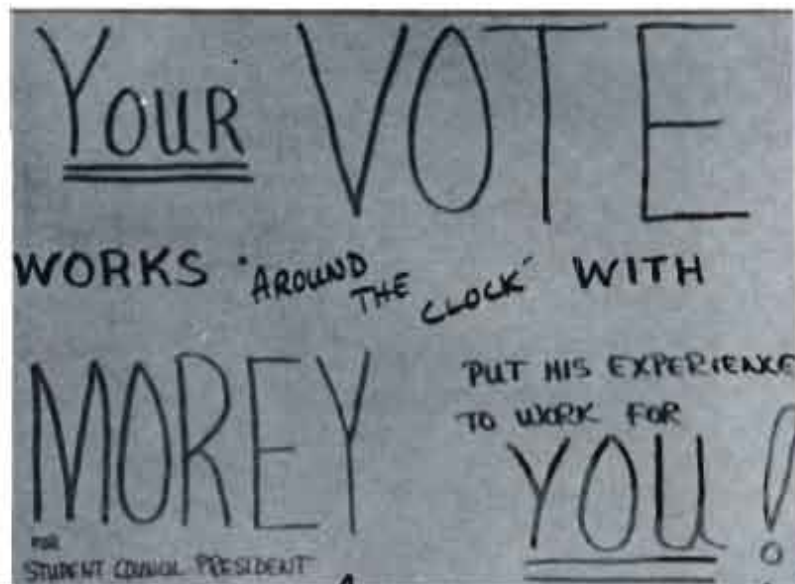



"Kearney State College" reads the sign post of KSC showing that although the name of the college has been changed, it still remains "one of mid-America's better colleges."

Completed the most recent of all the KSC buildings and dedicated only last fall, the Calvin T. Ryan Library provides KSC students with many facilities which were not available in the old library.

THE CAMPUS AT KSC

Growth of the Kearney State College is a continual process. Starting with the main section of the Administration Building in 1905, the campus now includes twenty buildings. These buildings are: the Administration Building, the Women's physical Education Building, the Calvin T. Ryan Library, the Otto Olsen Vocational Arts Building, the A. O. Thomas Campus School, the Cushing Coliseum, the Memorial Union, Foster Field, the College Heights Apartments, three men's dormitories, four women's dormitories, a home management house, a greenhouse, the heating plant, and the Nebraskan, which is near completion as KSC's newest building.



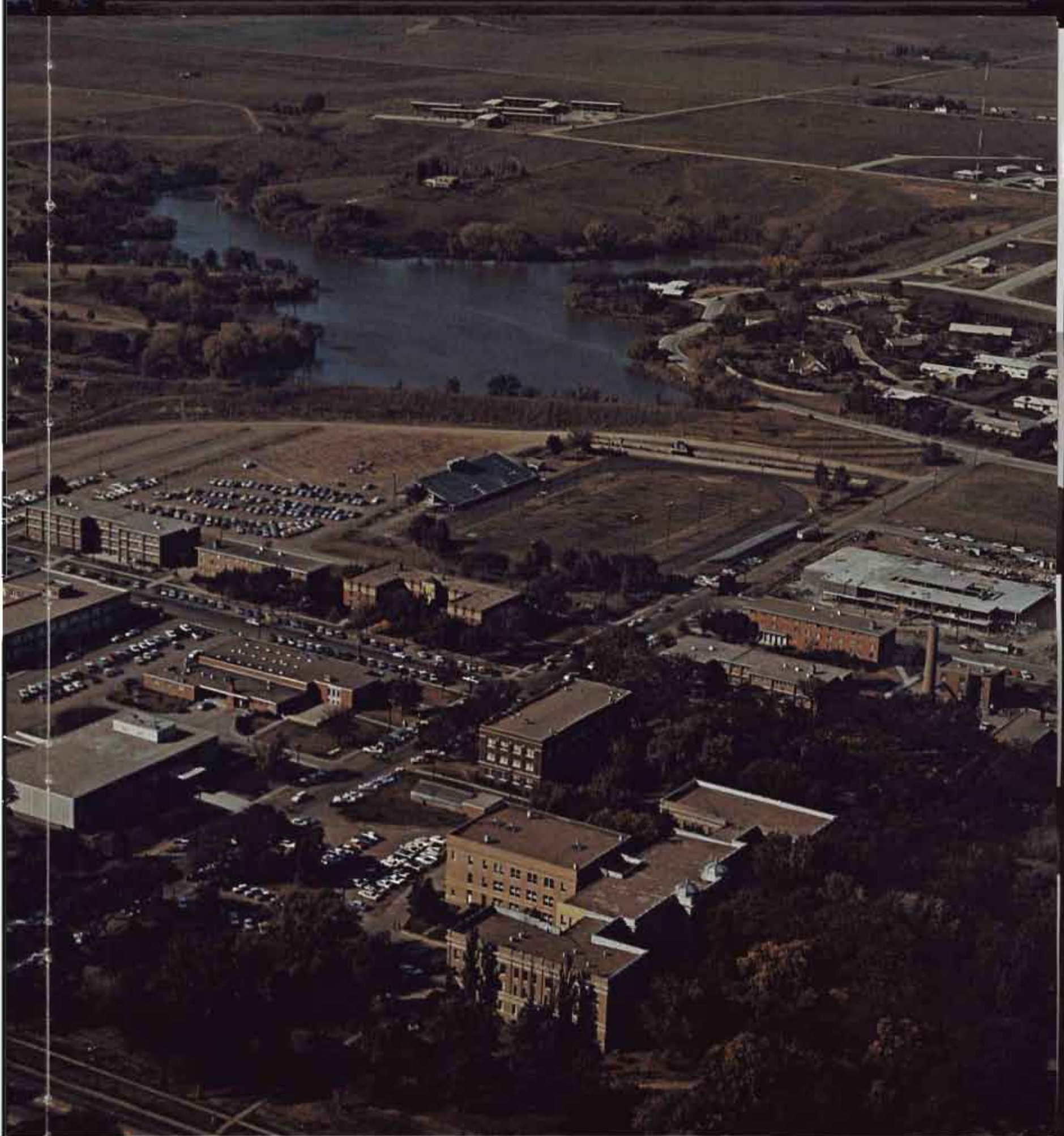

This aerial view of Kearney State College shows the facilities now available to KSC students.

NUMBER OF CAMPUS BUILDINGS AT KSC NOW NUMBERS TWENTY



Miss Olinda Odean
American Royal Queen Finalist and Miss Nebraska Press
Photographer

Chosen as the 1964 Freshman Valentine Queen was Gamma Phi Beta pledge, Joy Renter. Other nominees for the honor were Lorene Messman, Alpha Xi Delta; Carol Sweley, Alpha Phi; Janet Steinke, Ludden Hall; Judy Christensen, Delta Zeta; Linda Daughterty, Case Hall (shown); and Dee Slose, Chi Omega (shown).



ATTRACTIVE OLINDA ODEAN REPRESENTATIVE OF THE FRESHMAN ROYALTY AT KSC



Miss Marlene McCarthy, 1963
Miss Cal Olympics, receives
her award from Sharon Shov-
lain, the 1962 queen. Other
contestants were Barbara Lar-
son, Lorene Messman, Vicki
Livingston, and Dixie Dady.

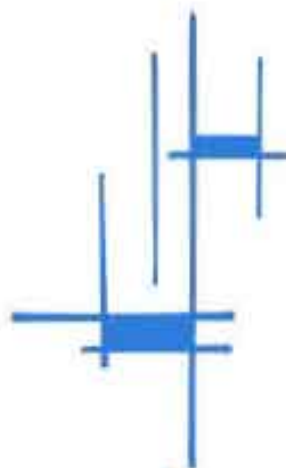



Crowned as the 1964 Cal Sweetheart, Sue Andrews Petersen was only one of the ten girls chosen by the eleven Greek organizations as their royalty for this year.

UPPERCLASSMEN KSC ROYALTY



Selected as the K-Club Sweetheart at the group's annual all-school dance was KSC Junior, Charlotte ("Chic") Licking. Chic's attendants were Vicki Livingston, Carol Kinnamon, and Juanita Rosenlof.



Chosen by her fellow students as the Candy Cane Queen at the SAC-sponsored Candy Cane Christmas dance was Grand Island junior, LaDonna Trueman. Presenting LaDonna her gift is SAC member Jack Hausmann.

SAC member Barbara Lynch presents Candy Cane King Bill Backes, Columbus Junior, his gift at the annual Candy Cane Christmas dance.



HIGH WINDS CAUSE KSC'S PLAY-OFF LOSS

The nation's third rated team, Kearney State College, met the nation's fifth rated team, Prairie View A. & M. of Texas, in Nebraska's first NAIA playoff game December 7. KSC was a tough competitor but 65 m.p.h. winds forced the Antelopes to pursue a ground game instead of their normal passing attack. Therefore, when the game ended, the Texas Panthers had won the right to play St. John's of Minnesota in Sacramento, California's, Camellia Bowl. The final score was 21-7.



Discussing Kearney's chances before the game starts are Athletic Director Charlie Foster, Nebraska's Governor Frank Morrison, and Head Football Coach Allen Zikmund.

As an excited yet freezing crowd watches, Kearney players stop a Prairie View player's advance.



As the referee signals that Kearney has won the toss and will receive, Prairie View Captain Carl Robinson (No. 74) and one of Kearney's tri-captains, Howard Hanson (No. 78) meet in the center of the field.

Attempting a tackle of Kearney's Bill Backes (No. 4) is Prairie View's Edward Johnson (No. 82).





As KSC's Larry Stengel (No. 68) runs interference, Sterling Troxel (No. 9) attempts to gain more yardage for the Antelopes. Prairie View's James Williams

(No. 12) and Kenneth Houston (No. 51), meanwhile, will attempt to tackle the runner.

At the awards banquet following the playoff game, Coach Allen Zikmund is made an honorary admiral in the "great navy of the state of Nebraska." Making the presentation is Norman Otto, administrative assistant to Governor Morrison.



Members of both the Prairie View A. & M. and Kearney State College teams were honored at the NAIA sponsored banquet.





Honored at a special convocation following the Prairie View A & M — Kearney play-off football game were the members of the 1963 Antelope football team. Shown presenting the NAIA runner-up trophy to the game's tri-captains, Howard Hanson, Jim Irwin, and Dick Butolph, is KSC's president, Milton J. Hassel.

FALL ACTIVITY CENTERS ON FOOTBALL

Head cheerleader Carol Bentjen jumps with enthusiasm as she leads the cheers at one of the bonfire football rallies held last fall.



Many activities occupy the free moments of KSC students but perhaps none were as exciting as the football activities last fall. As the number of wins went higher and higher so did the spirits of the Antelope's loyal supporters.

A student march, numerous rallies, victory seeking banners in the cafeteria, and football-shaped emblems worn by the faculty and students of KSC helped to promote an atmosphere of activity.



As a fitting climax to an undefeated season, the proud and victorious Antelope players carry their coaches, Allen Zikmund and Bill Gilles, off the football field at Aberdeen, South Dakota.



Handing R. B. Welch, treasurer of the Endowment Association, a check for \$200 are the current officers of Men's League: Steve Morris, president; Ken Lefever, vice-president; Vic Larson, secretary; and Jim Armagost, treasurer. Men's League also provides short term loans of not more than \$50 to deserving men students.

KSC OFFERS VARIETY

Diversified organizations, varied activities, exciting sports events, attractive royalty, assisting faculty members, numerous campus buildings, 2512 students, the usual waiting line, semester tests and the hour quickies throughout the semester, special friendships, smothering dislikes, and regular daily classes — these are the qualities that make Kearney State College, our college.

Registering for classes is an important and necessary part of every KSC student's life. Although the initial pain of writing the check or handing over the money seems unbearable, the thought of a college diploma brightens an otherwise dismal day.



Similar in function to Men's League, the officers of Women's League also present R. B. Welch a check for \$200 to add to the National Defense Loan fund. Officers of Women's League are Beverly Hobson, vice-president, and Fran Johnson, president.



An abstract geometric design consisting of several white lines of varying thicknesses on a black background. The lines form a series of rectangles and crosses, with some lines extending across the top and others forming a grid-like structure on the left side.

THE COLLEGE







President Hassel relaxes at home after a hard day of guiding KSC affairs.

PRESIDENT HASSEL AS A FAMILY MAN

To the students of KSC President Milton J. Hassel is our administrative head, but there is also another side of our president. This side is that of a family man. Here he relaxes and enjoys the comforts of home.



It's time for coffee at the Hassel home and it's President Hassel's turn to do the honors.



Jane, Diane, and their father relax in the old family tradition of group singing.



First he pours and then he washes.

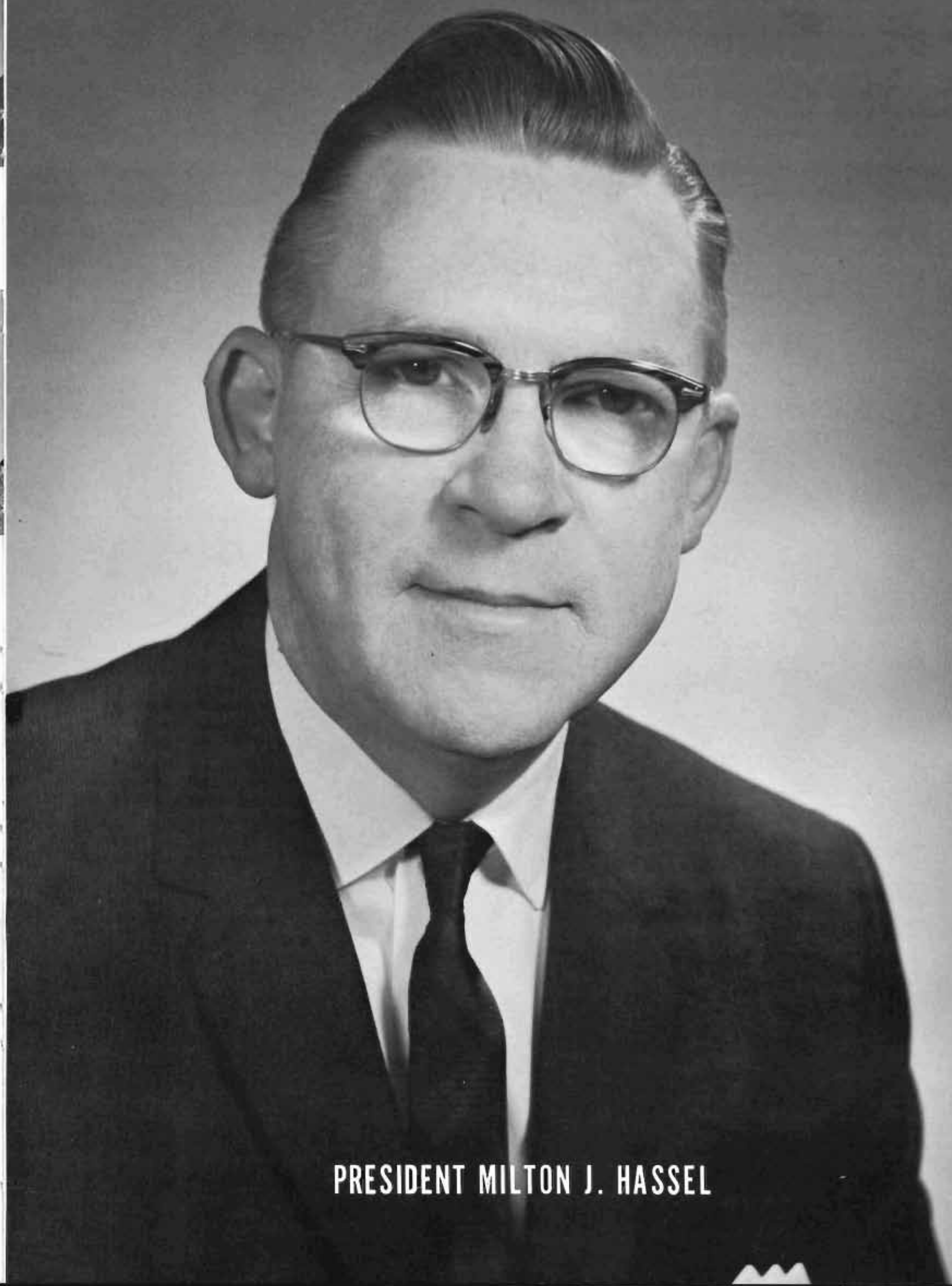

PRESIDENT MILTON J. HASSEL



THE HONORABLE FRANK B. MORRISON
GOVERNOR OF THE STATE OF NEBRASKA



President Hassel and Normal Board member Carl Spelts discuss the problems of the State Normal Schools with Senator Roman Hruska during his visit here last fall.

NORMAL BOARD DIRECTS ACTIVITIES OF FOUR COLLEGES

Members of the State Normal Board, appointed by the Governor, serve the State without pay. They hire presidents and faculty at the four colleges at Kearney, Chadron, Wayne and Peru. Each man contributes many hours each month to make certain that Nebraska youth can receive the best education possible.



Those attending the fall meeting of the State Normal Board are: (seated) A. D. Majors, E. K. Yanney, Henry Freed, E. Albin Larson, and Mrs. Carol Pachico, recorder. Standing are Dr. William Brandenburg, Wayne State College; Dr. F. Clark Elkins, Chadron State College; Carl

Spelts; Dr. Freeman B. Decker; Dr. Gordon Shupe; Dr. Milton J. Hassel, Kearney State College; Marvin Stovall, Kearney State College; and Dr. Edwin Nelson, Chadron State College.

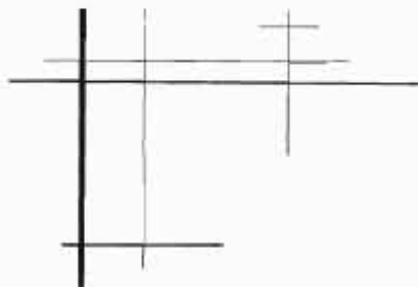

While waiting for coffee to be served in the union, Senator Carl Curtis and Normal Board member Carl Spelts talk over the results of their meeting with President Hassel.





MARVIN STOVALL

DIRECTOR OF BUSINESS AFFAIRS

Supervising the work of the business office manager Charles Bauer, the food services manager John McDonald of Slater Food Service, the superintendent of buildings and grounds Burr Standley, and the student union manager Donold Tewell, is the Kearney State College Director of Business Affairs Marvin Stovall. Other areas of his responsibility are the residence hall business operations, the postal services, the automobile assignment, the processing of all requisitions, the purchasing, and the budget supervision and preparation.

DR. PAUL GAER

DEAN OF INSTRUCTION

As Dean of Instruction, Dr. Paul Gaer's areas of responsibility include the graduate division under the direction of Dr. Myron Holm, the A. O. Thomas campus school under the direction of Dr. Wayne Marshall, the placement bureau under the direction of Del Danker, the library services under the direction of Bert Thompson, the off-campus classes program under the direction of Donold Tewell, adult education, academic affairs, field services, and audio-visual services. In addition, the registrar and the division chairmen and teaching personnel are under his supervision.



DEAN OF STUDENTS ASSISTED BY TWO ASSOCIATES

Under the direction of Bernhard F. Stutheit, Kearney State College's Dean of Students, are the Associate Deans of Students, Ruth Sisler and Thomas Whelan; the resident directors, Mrs. Minnie Waller, Mrs. Sena Lang, Mrs. Lois Anderson, Mrs. Opal Triplett, Mrs. Jennie Deselms, Mrs. Sara Wurth, Mrs. Opal Curry, Mrs. Lenora Jorgensen, and Mrs. Reva Brown; the health directors, Dr. L. R. Smith and Alta Bergquist; and



Bernhard F. Stutheit
Dean of Students
B.S., A.M. 1943

the Director of Special Services, Donold Tewell.

With the assistance of these people, Dean Stutheit coordinates and supervises the student organizations, the student union functions, admissions, and student counseling. In addition, he serves as chairman of the Committee on Student Standards and as a member of the Administrative Council, the Scholarship and Loan Committee, and the Publications Committee.

Ruth Sisler
Associate Dean of Students
B.A., M.T., B.S., M.A. 1956



Thomas P. Whelan
Associate Dean of Students
B.A., M.A., Ph.D. 1961



KSC ADMINISTRATORS



Charles Bauer
Business Office Manager
B.A. 1961



Donald K. Briggs
Director of Publicity
B.A., M.A. 1957



Del Danker
Director of Teacher Placement
B.A., M.A. 1946



J. H. Horner
Registrar and
Director of Admissions
B.S., M.A., Ed.S. 1955



Doyle Howitt
Director of Housing
B.A., M.A. 1963



Wayne P. Marshall
Director of Campus School
B.A., M.A., Ed.D. 1956

Earl E. Rademacher
Asst. Registrar and
Director of Data Processing
B.A., M.A. 1960



Donald E. Tewell
Director of Special Services
B.A., M.A. 1961



Bert Thompson
Director of Libraries
B.S., M.A. 1963



Harold L. Ahrendts
Chairman, Division of Fine Arts
B.A., M.A., Ph.D. 1943



Eugene Beck
Chairman, Division of
Health and Physical Educ.
B.S., M.A., Ph.D. 1962



Robert DuFresne
Chairman, Division of
Education
B.S., M.Ed., Ed.D. 1963



Donald E. Fox
Chairman, Division of
Science & Mathematics
B.A., M.S., Ph.D. 1935



Harry H. Hoffman
Chairman, Division of
Language & Literature
B.A., M.A., Ed.D. 1947



Myron L. Holm
Director of Grad. Studies
B.A., M.A., Ph.D. 1950



Phillip S. Holmgren
Chairman, Division of
Social Science
B.A., M.A., Ph.D. 1950



Floyd E. Krubeck
Chairman, Division of
Vocational Arts
B.A., M.A., Ed.D. 1955



Dwight Adams
Assoc. Prof. of English
B.A., M.A., Ed.D. 1956

Louise V. Adams
Assoc. Prof. of Education
B.A., M.A. 1937

Arthur Bates
Asst. Prof. of Music
B.M., M.M.E. 1963

E. H. Beckmann
Assoc. Prof. of Physics
B.A., M.A. 1950



Alta V. Bergquist
Director of Student Health Service
B.S., R.N. 1938

L. J. Bicak
Asst. Prof. of Biology
B.S., M.E., Ph.D. 1962

Marvin A. Bichel
Assoc. Prof. of Biology
B.S., M.S., Ph.D. 1959

Jean Billing
Instructor of Physical Educ.
B.S., M.S. 1963



Gordon Blake
Inst. of Economics
B.A., M.A. 1963

Roy Blazer
Inst. of Lang. & Lit.
B.A., M.A. 1963

John C. W. Bliese
Head, Biology Dept.
Prof. of Biology
B.A., M.A., Ph.D. 1953

George Blocher
Assoc. Prof. of Educ.
B.A., M.A. 1958

SEVERAL KSC FACULTY MEMBERS ARE WRITING BOOKS

W. E. Bruner
Prof. of Biology
B.S., M.A., Ph.D. 1932

Eugene S. Buck
Asst. Prof. of Ind. Arts
B.A., M.A. 1957

Jack L. Campbell
Assoc. Prof. of Educ.
B.A., M.S., Ed.D. 1962

Kenneth F. Carlson
Assoc. Prof. of Ind. Arts
B.S., M.A. 1945





Martin E. Carlson
Asst. Prof. of Social Science
B.A., M.A., Ph.D. 1962



Joseph Carroll
Inst. of English
B.A., M.S. 1963

Richard D. Cloyed
Asst. Prof. of English
B.A., M.A. 1961

Harvey E. Cole
Assoc. Prof. of Biology
B.A., M.A. 1947



Harold O. Colony
Inst. of English
B.A., M.A. 1962



Harold Cooper
Assoc. Prof. of History
B.A., M.A., Ph.D. 1958

Leland Copeland
Assoc. Prof. of Physical Educ.
B.A., M.A. 1946

Harold B. Davis
Asst. Prof. of Education
B.A., M.S. 1957



Miriam E. Drake
Asst. Prof. of English
B.L., M.S. 1925

Maurine Eckloff
Inst. of Speech
B.A., M.A. 1962



Maynard J. Envick
Asst. Prof. of Ind. Arts
B.A., M.A. 1956

Leona Mae Failor
Prof. of Educ. and Psychology
B.S., M.A., Ph.D. 1941

NINE RECEIVED DOCTORATES THIS YEAR

Friend of the faculty and administrators as well as the students, the campus cat takes out time from its busy schedule of visitation for a short catnap.

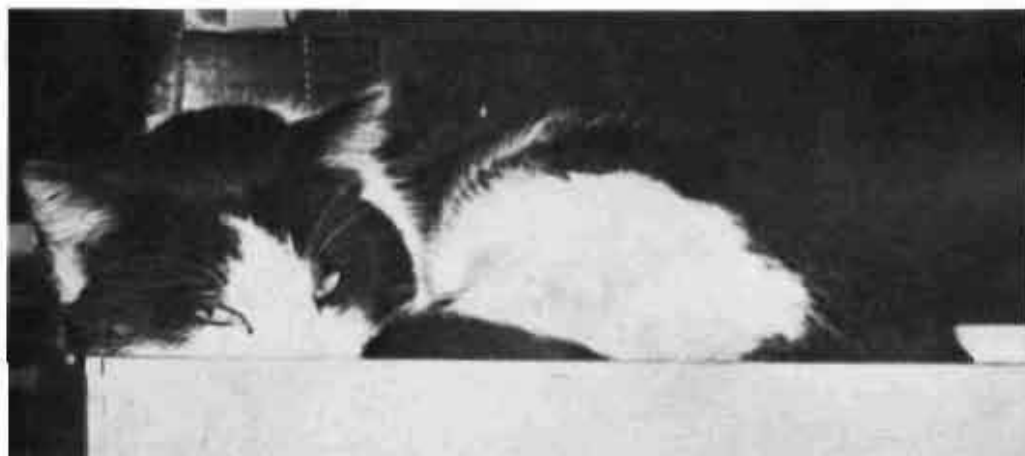

Gerald Feese
Assoc. Prof. of Music
B.A., M.A., Ph.D. 1962

Dayle G. Fitzke
Assoc. Prof. of Mathematics
B.S., M.Ed., M.A. 1956





Charlie H. Foster
Athletic Director
Prof. of Physical Educ.
B.A., M.A. 1945

Keith K. Fredericks
Asst. Prof. of Physical Science
B.S., M.S. 1959

Edna L. Furness
Prof. of English
B.A., M.A., Ed.D. 1961

Delia M. Garrett
Assoc. Prof. of Home Economics
B.S., M.S. 1945

MANY FACULTY MEMBERS ARE DOING GRADUATE STUDY



William F. Giles
Asst. Prof. of Physical Educ.
B.S., M.A. 1960

Thomas Godfrey
Inst. of English
B.A., M.A. 1963

Ernest B. Grundy
Asst. Prof. of English
B.A., M.A. 1958



Edith M. Gunlicks
Asst. Prof. of Bus. Educ.
B.A., M.A. 1958

Hannes Hagspiel
Instructor of English
Ph.D. 1963

Ella E. Hahlweg
Asst. Prof. of Education
B.A., M.A. 1956

Robert D. Hauver
Asst. Prof. of Physical Educ.
B.S., M.F. 1959

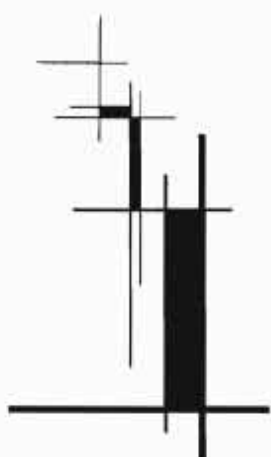

Dean Hee
Inst. of Library Science
B.A., M.S. 1962

Maurine E. Hofferber
Asst. Prof. of Home Economics
B.S., M.S. 1961

Harland L. Hoffman
Inst. of English
B.S., M.S. 1962



Elmer Holzrichter
Inst. of Art
B.A., M.A. 1963

Dale Ingram
Assoc. Prof. of Bus. Education
B.A., M.A. 1956

Helen Rusco Istas
Prof. of Languages
B.A., M.A., Ph.D. 1940

Philip H. Jackman
Asst. Prof. of Speech
B.A., M.A. 1960

SECRETARIES AND STUDENT HELP ASSIST THE FACULTY



Gail Starr, one of the secretaries for the physical education division, busily stacks papers for one of her "bosses."



Secretaries for the division heads in the administration building are front row: Marge Irwin, Marueen O'Connor, and Pamela Long. Back row: Virginia Bachman, Jan Hanson, and Judy Grassmeyer.

Don Jester
Prof. of Bus. Education
B.A., M.A., Ph.D. 1950

Ray O. Johnson
Prof. of Sociology
B.A., S.T.B., M.A., Ph.D. 1957

Jack Karraker
Inst. of Art
B.S., M.S. 1961

John W. Kirk
Asst. Prof. of Speech
B.A., M.A., Ph.D. 1963





Dorothy L. Klein
Assoc. Prof. of English
B.A., M.A. 1947

Marvin Knittel
Asst. Prof. of Educ. & Psy.
B.S., M.A., Ed.D. 1963

Ronald L. Landstrom
Asst. Prof. of Bus. Educ.
B.A., M.B.A. 1958

L. M. Larsen
Assoc. Prof. of Mathematics
B.A., M.A., 1948

Wilma A. Larsen
Asst. Prof. of Home Economics
B.A., M.S. 1955

Ora F. Lindau
Asst. Prof. of Ind. Arts
B.S., M.A. 1957

Leslie E. Livingston
Assoc. Prof. of Physical Educ.
B.A., M.E. 1956

Keith Lowry
Inst. of Art
B.S., M.S. 1962

William A. Lynn
Assoc. Prof. of Music
B.M., M.M., 1949

Mildred MacDonald
Asst. Prof. of Music
B.M., M.M. 1958

Lyle E. Mantor
Prof. of History
B.A., M.A., Ph.D. 1927

Sharon Mason
Circulation Librarian
B.A., M.A. 1963

26 NEW FACULTY MEMBERS JOINED THE STAFF LAST FALL

New faculty members at KSC last fall were row one: Mason Wilmot, Jean Billing, Joan Bailey, Sharon Mason, Barbara Spilker, Ruth Schini, and Gene Wilkinson. Row two: J. Allen Singleton, Paul Wilmot, Lawrence Silvey, Roy Blazer, Joseph Carroll, and Marvin Knittel. Row three: Hannes Hagspiel, Myron Osterberg, Gordon Blake, Ivan Stones, Thomas Godfrey, and William Nelson. Back row: John Kirk, Arthur Bates, Harold Cooper, Elmer Holzrichter, Doyle Howitt, and Bert Thompson.





Warren B. Messman
Assoc. Prof. of Ind. Arts
B.A., M.A., Ed.D. 1953

Edward G. Monson
Asst. Prof. of Ind. Arts
B.S., M.A. 1956

Theodora S. Nelson
Prof. of Mathematics
B.S., M.S., Ed.D. 1946

William M. Nelson
Inst. of Education
B.A., M.A., 1963



Clara Oekinga
Assoc. Prof. of Bus. Educ.
B.S., M.S. 1943

Myron Osterberg
Asst. Prof. of Music
B.M., M.A. 1963

Alice E. Paine
Cataloging Librarian
B.S., M.S., Ph.D. 1948

Grace C. Peterson
Inst. of Education
B.A., M.S. 1956

FACULTY MEMBERS ARE ACTIVE BOTH ON AND OFF CAMPUS

Jean Morris Pettit
Prof. of English
B.A., M.A., Ph.D. 1954

C. Fred Phelps
Assoc. Prof. of Speech
B.A., M.A. 1959

Charles G. Pickens
Asst. Prof. of Mathematics
B.S., M.S. 1960

Phyllis Roberts
Assoc. Prof. of Languages
B.A., M.A. 1947



Gladys Rose
Assoc. Prof. of Art
B.A., M.A. 1957

Ruth Schini
Instructional Materials Librarian
B.A., M.A. 1963

N. Donald Searcy
Assoc. Prof. of Geography
B.S., M.A. 1957

Lawrence Silvey
Inst. of Speech
B.A., M.A. 1963



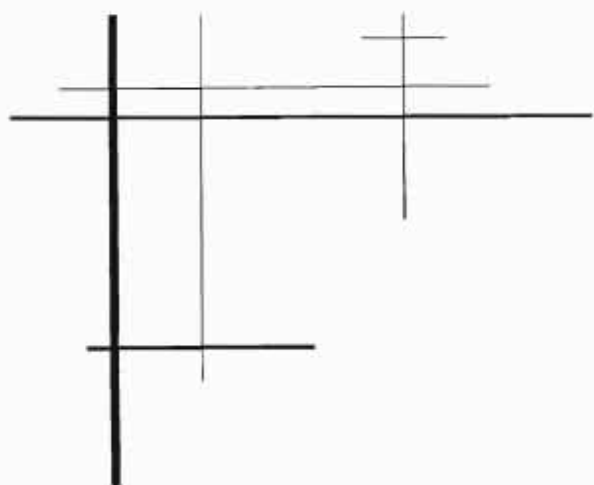

While busily engaged in her work as secretary to President Hassel, Sally Jackson pauses momentarily for a picture.

FACULTY NOW NUMBERS 145 AT KSC



Allen Singleton
Inst. of Political Science
B.A., M.A. 1963



Lee R. Smith, M.D.
College Physician



Aristides Sosa
Inst. of Foreign Languages
B.L., LL.D. 1962



Barbara Spilker
Acting Inst. of Journalism
B.A. 1963



Ivan Stones
Inst. of Mathematics
B.A., M.S. 1963



Donald L. Stumpff
Assoc. Prof. of Educ. & Psy.
B.A., M.S. 1959



Wilma Stutheit
Inst. of Education
B.S., M.S. 1963



James A. Swanson
Asst. Prof. of Chemistry
B.S., M.A. Ph.D. 1962



Robert D. Talbott
Assoc. Prof. of History
B.A., M.A., Ph.D. 1962



Gaylord F. Thomas
Head of Music Department
Assoc. Prof. of Music
B.F.A., M.S., Ed.D. 1957



Doris Timperley
Reference Librarian
B.S., M.A. 1957



James E. Todd
Asst. Prof. of History
B.A., M.A. 1961



Glen Underhill
Assoc. Prof. of Physics
B.S., M.S., Ph.D. 1962

Katherine J. Walker
Asst. Prof. of Educ.
B.A., M.A. 1956

Ardella M. Webb
Asst. Prof. of Educ.
B.A., M.A. 1956

Roland B. Welch
Head, Business Department
Assoc. Prof. of Business
B.A., M.A. 1939

Gene Wilkinson
Inst. of Languages
B.A., M.A. 1963

Luella A. Williams
Assoc. Prof. of Home Economics
B.A., M.S. 1956

Mason Wilmot
Inst. of Educ.
B.S., M.S. 1963



Paul Wilmot
Inst. of Educ.
B.S., M.S. 1963

Helen Wimberley
Acting Inst. of Business
B.E. 1955

June Wrede
Inst. of Education
B.A. 1959

Allen H. Zikmund
Assoc. Prof. of Physical Educ.
B.S., M.A. 1955



FACULTY MEMBERS ATTEND MANY CAMPUS ACTIVITIES

Faculty members Dr. Myron Holm, Robert Larson, and Keith Lowry discuss the differences between Iranian and American education with Reza Hayavi at the Student Council sponsored foreign student reception. The reception, held last December, was the first of its kind held at KSC and honored ten foreign students.





A. Steele Becker
Instructor of Geography
B.S., M.S. 1964

Margaret Broadstreet
Acting Inst. of Education
B.A. 1963

Robert L. Larson
Assoc. Professor of Speech
B.A., M.A. 1955

A. R. Longwell
Asst. Professor of Geography
B.S., M.A. 1961



Douglas E. Lund
Asst. Professor of Biology
B.A., M.S., Ph.D. 1962

Dorothy J. Orcutt
Assoc. Prof. of Physical Educ.
B.S., M.S. 1953

R. Burr Standley
Superintendent of Buildings
and Grounds

FACULTY MEMBERS' TEACHING LOAD REDUCED BY GRADUATE ASSISTANTS

GRADUATE STUDENTS AT KSC
Leslie Drake
Hsuan Tsuan Kuo



GRADUATE ASSISTANTS

Ronald Bachman
Physical Education
Lee Coufal
Vocational Arts
Doris Crowell
Fine Arts (Art)
J. Paul Fritton
English
Karl Hughes
Education



Frederick Kempf
Fine Arts (Speech)
Theodore Ronnefeldt
Vocational Arts
Larry Smith
English
Louis Whitmore
English
Joe D. Willis
Physical Education



IN MEMORIAM - MAX L. CASEY



Max L. Casey
Assistant Professor of History

His soft reassuring voice instilled confidence in each one of his students and he treated each as an individual. This personal interest for his students displayed itself in his concern that each one of his pupils should do his best to help himself rather than just to get a grade.

While his students were his prime concern, the American way of life and this country's frontier were his chief interests. Moreover, it was primarily because of these interests that he made past events real and alive for his students.

Devoted to education as he was, his knowledge, woven with understanding, made him one whose life and influence will continue to endure through the admiration of his former students.
— Jerry Stromer



Max Casey was appointed Dean of Men in June, 1956. In this capacity he was shown welcoming the men residents of West Hall in a picture from the 1960 yearbook. Dean Casey kept this position until the fall of 1962 when he returned to teaching.



A friend as well as an instructor and a counselor, Mr. Casey helped organize and sponsor the national service fraternity, Alpha Phi Omega, which was formed in the spring of 1962.

OFFICE ASSISTANTS ASSIST

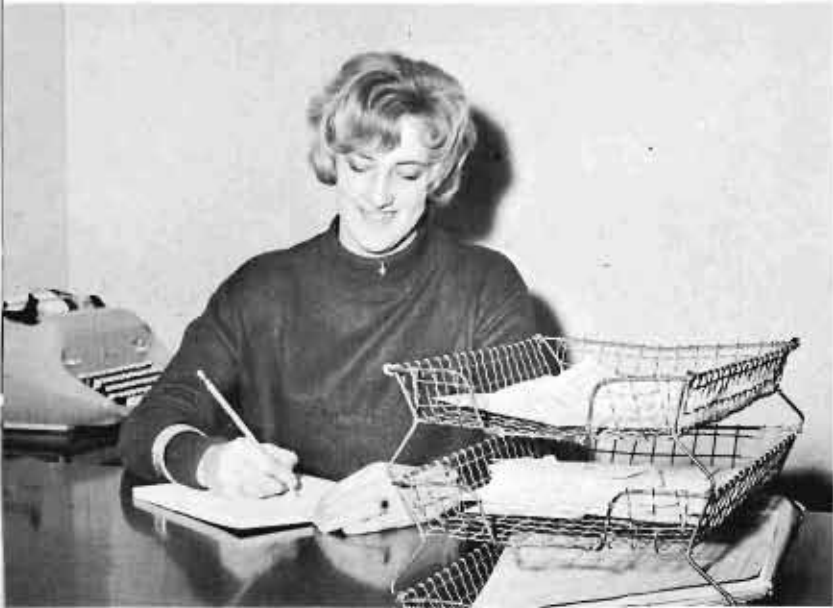

Diana Knaus, Mr. Thompson's secretary, prepares a list of the seminar rooms available for use by the different campus organizations.



Chris Johnson chuckles as she realizes that work isn't really that hard.



Evelyn Camplin and Florence Greeno happily check some of the teaching positions that have been filled by KSC graduates.



Helen Woolstrum smiles as she prepares papers for her boss, Mr. Stovall.

Alice Cornford looks up from her typing to say, "Yes, Boss!"



While LaDonna Smith checks a student's record in the file, Elaine Thomas and Jan Scott look over the grade results for first semester.



THE WORKERS BEHIND THE SCENES



Karen Theis, Patricia Flagg, and Betty Kort have smiles on their faces after seeing how few the downslips are this nine weeks.



Jean Suhr has a victorious smile as she types another report on an Antelope victory.



As she types out the semester test schedule, Bonnie Hircok develops a sneaky smile.



Mary Rohl is trying to remember a, s, d, f, or is it g, j, h, k?



Carolyn Sammone, Jo Osborn, and Jo Anne Coufal look at many of the new registration forms turned in for second semester.

Peggy Janitzcheck, Jan Goedehe, Arlene Morris, and Sandy Bassford wait in dazed anticipation for the rush of students wanting to pay fees.



Francis Saltzgaber and Marilyn Proski prepare one of the many transcripts needed by first semester graduates.



An overall view of the first floor of the Calvin T. Ryan library shows many of the library's facilities which are available to KSC students.



Designed to enable KSC students to study in a music-filled setting, to just listen to and enjoy music, and/or to listen to music for scheduled music classes, a music room is located on the second floor in the new library.



Also located on the first floor of the library is the circulation desk where students may check out books or ask for help in finding material.

STUDENTS ENJOY NEW LIBRARY



Studying in the second floor smoking lounge are Kearney State College coeds Barbara Lynch, Linda Memming, Pat Myers, and Leslee Pinkerton.

THE NEBRASKAN - KSC'S NEWEST BUILDING

Kearney State College's newest building, the Nebraskan, will house a bookstore, a lounge, a mechanical area, and an unfinished area in addition to the cafeteria which will be located on the second floor.



Construction on the Nebraskan which began during the spring of 1963 continued during the 1963-64 school term. Strong December winds forced the workmen inside where they were partially protected by the plastic wind resistant panels which encircled the south side of the building.

February snow encompassed the light brick-faced Nebraskan as work progressed on the interior of the building. Being built from the sale of revenue bonds which will be paid from dormitory rentals and food profits, the building will cost \$900,000 when completed.

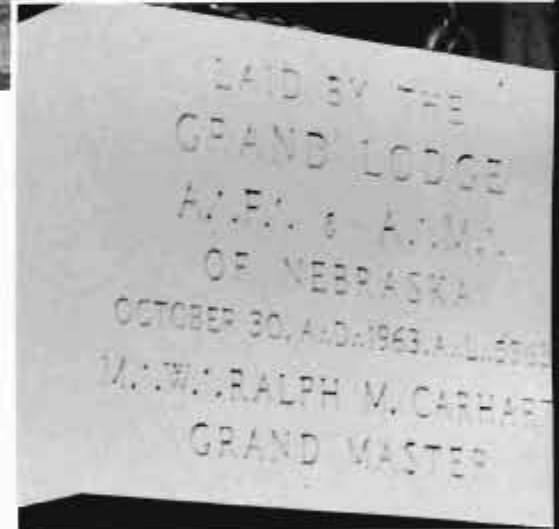

The cornerstone for the Nebraskan, KSC's newest building, was laid last October 30. Laid in traditional Masonic ceremonies, the stone was placed by the Grand Lodge A.F. & A.M. of Nebraska.

When completed the Nebraskan, which is 238 feet long and 133 feet wide, will seat more than 1000 students at a time for meals. There are four serving lines, each one capable of serving more than seven students per minute.





A familiar sight to all KSC students and a "second" home for many business, home economics, industrial arts, and journalism majors or minors, the Otto Olson Vocational Arts Building is viewed from a seldom seen perspective.

KSC IS MARKED BY DISTINCTIVE BUILDINGS



The building symbol of Kearney State College is the main classroom building on campus, the Administration Building, which was built prior to the school's official opening in September of 1905.



Known for its indoor track and other outstanding athletic facilities, the Herbert L. Cushing Coliseum was first used in 1961.



This door of the Women's P.E. Building leads not only to the physical education facilities for KSC women, but also attracts those on their way to the Student Health Center.



Although completing its last year as the KSC campus school, this main door of A. O. Thomas School has proven to be a door of knowledge since 1926. Next year the building will be used by the Kearney Public Schools.

A "second home" for nine weeks for home economics majors is this home management house. While living in the house, the girls put into everyday practice what they have learned in their home economics classes.



Married student housing has been provided since 1960 in the College Heights Apartments which are located three-fourths of a mile from the campus.



Last fall a building crew began the construction to enlarge the Memorial Union which had originally been built in 1957.





Gathering around the piano with their house-mother, Mrs. Lois Anderson, are the Case Hall counselors and officers. Standing left to right are Pat Olinger, president; Bernadine Gehrke, secretary-treasurer; Judy Wimberly, Jo Seaman, Sandra Albertson, Joyce Zink, and Terry Kiesel, counselors. Seated at the piano is Velma Baldwin, counselor.

Ludden Hall's counselors and officers pose for a picture in their decorative lounge. They are seated, left to right, Mary Ann Goedart, president; Bev Frerichs, vice-president; and Donna Moorhead and Jeanie Whitmire, counselors. Standing, left to right, are Carol Safarik, Geraldine Artz, and Cheryl Witham, counselors; and Virginia Maxwell, secretary-treasurer.



Residences of Eva J. Case Hall, the largest of the women's dormitories, had new beds, dressers, and closet doors last fall but still many freshman girls went home week ends.

KSC'S FRESHMAN DORMS

Newest of the women's dorms and a "second home" for nearly 160 freshman girls, Carrie E. Ludden Hall is similar in design to Randall Hall. This dorm was first used in the fall of 1961.



Housemother at Ludden Hall for her second year was Mrs. Sara Wurth.





Jennie M. Conrad, a social science professor until the fall of 1961, had North Hall renamed in her honor last fall. This dorm, which accomodates 106 upperclass women, was completed in 1957.

FORMER NORTH HALL NOW JENNIE M. CONRAD HALL

Roving housemother, Mrs. Reva Brown, assists one day a week at each of the women's dorms giving the regular housemothers the day off. Recording messages for the girls keeps her the busiest.



Discussing dorm matters with their housemother, Mrs. Jennie Deselms are Conrad Hall's counselors Janice Hays, Maurine Johnson, Betty Bryson, president, Kay Lord, Judi Kernan, and Judy Bartlett.





For nearly a quarter of a century Men's Hall has been the home of many KSC men.

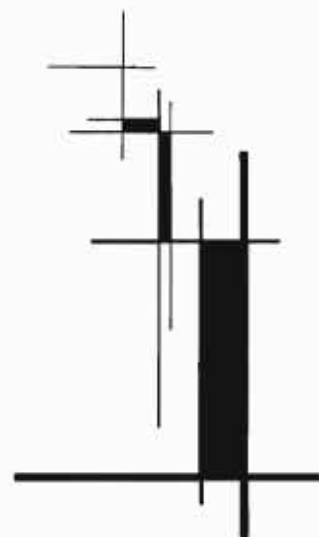

MOM LANG CONSIDERS EACH A SON

Surrounding their housemother, Mrs. Sena Lang, are seated Bob Whitehouse, Jim Hinze, Terry Hanshew, Gary Helmer, Larry Lehn, and Royce Brown. Standing are Jim Ayres, John Markussen, Roland Anderson, and Allyn Eaves.





A dorm distinctive in architecture and the home of many upperclass women is Martin Hall. With its beautifully appointed reception room, this hall serves as a center for many campus activities.

MOM WALLER MAKES MARTIN HALL A "HOME"

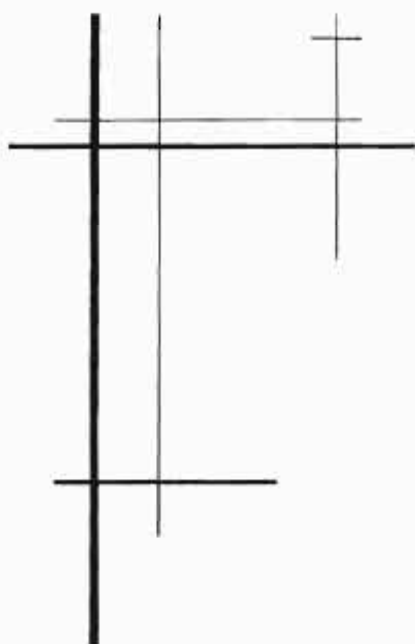

Counselors and dorm officers Susan Pierce, Jan Schroeder, Betty Meier, Joyce Johnson, Barbara Jesse, Karen Opitz, Fran Johnson, Mary Scheve, Dixie Walker and Melva Ryman show it's a pleasure to have Mrs. Minnie Waller as the house-mother at Martin Hall. To all the girls at Martin, she's their second "Mom."





Changing in name from West Hall to H. G. Stout Hall last fall, this men's dorm houses 108 KSC men students. This dorm, similar in build to Conrad Hall, was completed in late 1957.

NAME OF WEST HALL CHANGED TO STOUT HALL

Officers and counselors of Stout Hall gathered around their housemother, Mrs. Opal Curry, are left to right, Rodney Best, Jerry Purinton, Terry Renner, John Tiessen, Larry Martin, Don Peterson, and Wayne Gappa.





Mrs. Opal Triplett, Randall Hall's housemother, poses with her counselors who are seated, left to right, Dan Anderson, Ron Wise, Lynn Casey, Jim Morey, and Joe Higgins. Standing are Ed Kruml, Randy Bauman, Floyd Holm, Doug Burton, president, and Jon Shurigar.

HOMECOMING DISPLAY CONTEST WON BY RANDALL

Kearney State College's newest men's dorm, Everett L. Randall Hall, houses 200 men students. Each Christmas since 1962 this dorm has ushered in the Christmas season with this nativity scene.

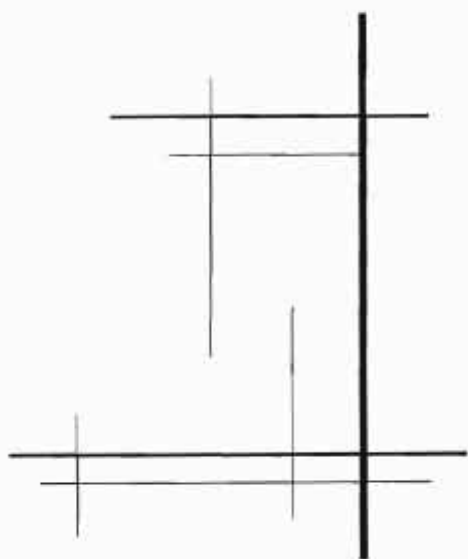

ORGANIZATIONS





An abstract geometric design featuring a black background with white lines. A vertical line runs down the left side, and a horizontal line runs across the top. Several smaller vertical and horizontal lines intersect to form a grid-like structure on the left side. The word "HONORARIES" is printed in white, bold, sans-serif capital letters at the bottom right.

HONORARIES



Other members of Xi Phi are front row: Mary Scheve, Mary McAfee, Elizabeth Hottwalker, Lanora Heiser. Second row: Lynn Casey, Carolyn Wagner, Jerry Stromer, vice-president (second semester), Sandra Ehlers, and Joe Fisher, corresponding secretary (second semester).

XI PHI PUBLICIZES HONORARIES

Xi Phi, the leadership and scholarship honorary, was spokesman for the honoraries through articles which appeared in the Antelope, and assisted with the honors day convocation.

Members of Xi Phi must have at least five honor points in three of six areas: social, religious, honorary, student govern-

ment, divisional and other student organizations. They receive honor points for holding elective offices or being elected to membership in honoraries or other student organizations. In addition, prospective members must have a 3.0 overall average. Moreover, this year Xi Phi members held presidencies in ten organizations.



Xi Phi members are front row: Vicki Nemecek, Melody Neustrom, president (first semester), Karen Theis, president (second semester). Second row: Philip Holmgren, advisor, Pat Lauer, secretary-treasurer (first semester), Darlene Lubeck, secretary-treasurer (second semester), and Penny Wright, investigating secretary (second semester).

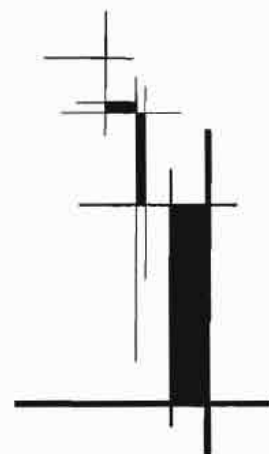



Officers of Alpha Psi Omega are Dr. John Kirk, sponsor; Jo Stadler, treasurer; Philip Jackman, sponsor; Ray Dage, vice-president; Mary Noble, president; Gay Woodburn, historian; and Darlene Lubeck, secretary.

Alpha Psi Omega, national drama fraternity, started a new apprentice group this year for students who have not earned enough points to become members of Alpha Psi Omega. The purpose of the group is to keep students interested in the theatre and in becoming members of the fraternity. Penny Wright and Dave Hensley serve as sponsors to the apprentice group.

This year the fraternity also sponsored, directed and produced the final KSC production of the year.

Members of Alpha Psi Omega must have earned at least 50 points by working on productions both on and back stage.

Apprentices of Alpha Psi Omega are seated: Carl Noren; Carol Styskal, secretary-treasurer; Dwayne Ibsen, president; Vleki Hamilton, vice-president; and Janet Wait. Standing: Linda Taylor, Cathy Fry, Jennifer Allen, Joan Hadenfeldt, and Theresa Colgan.



Members of Alpha Psi Omega are seated: Janyce Sanders, Clara Childers, and Elizabeth Hottwalker. Standing: Jerry Stromer, Dan Wilson, Penny Wright, and Dave Hensley.

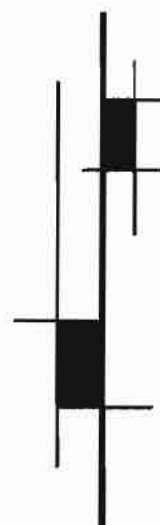

ALPHA PSI OMEGA ADVISES APPRENTICES



Members of Pi Kappa Delta are, front row. Sandra Mead, Penny Wright, Carol Lambley, Leora Rider. Second row: John Bliese, Jerry Kenton, Jerry Stromer, Ray Dage and Bob Lapp.

PI KAPPA DELTA SPONSORS TOURNAMENT

Pi Kappa Delta again sponsored the annual high school debate tournament this year. Students from 16 Nebraska high schools attended the meet in January. The fraternity also assisted with the invitational debate and discussion tournament.

Officers of the group were John Bliese,

president; Bob Lapp, vice-president; and Pat Hamik, secretary-treasurer.

Members of Pi Kappa Delta must have participated in debate or original oratory in two major intercollegiate speech contests. They must also have a 2.50 overall average.



Dr. Hassel presents trophies to Judy Tilton and Beth Ann Drake, first place winners in the Kearney Invitational Debate and Discussion Tournament while Ken Anderson of Doane College looks on.



The Omaha Central High School speech coach accepts the sweepstakes trophy from Dr. Harold Ahrendts at the annual High School Debate Tournament.



Members of Sigma Tau Delta are front row: Duane Obermler, Barbara Jergensen, Betty Kort, and Carol Page. Second row: Ron Kort, Karen Johnson, Cora Fisher, and Joan Clark. Third row: Louis Whitmore, Darlene Ahrens, Darlene Lubeck, and Penny Wright. Back row: Paul Fritton, Richard Cloyed, and Judy Hansen.

SIGMA TAU DELTA SPONSORS TWO CONTESTS

Sigma Tau Delta, the national honorary English fraternity, sponsored the Shakespearean movie, "Hamlet," in early November. In December they sponsored a short story contest while their annual freshman essay contest was held in February. As in years past, the fraternity also published "The Antler" which contains selections of poetry and essays written by KSC students and faculty.

Members of Sigma Tau Delta must be an English major with a 2.8 overall average and a 3.0 average in their English courses.



The officers and sponsor of Sigma Tau Delta study ideas for "The Antler." Seated is Richard Cloyed, sponsor. Standing are Karen Theils, secretary; Ron Kort, treasurer; Fran Duffy, president; and Louis Whitmore, vice-president.



Members and officers of Pi Delta Epsilon are Fran Duffy; Carol Page, secretary-treasurer; Melody Neustrom; Penny Wright, president; and Bob Kirk.

Pi Delta Epsilon, national journalism honorary, was host to the Nebraska Press Association District Contest in March. In February, they took in ten pledges and in May had their annual spring banquet and initiation.

Members of Pi Delta Epsilon must be a sophomore with at least two semesters of journalistic work. This may be acquired through working on the Antelope, the Blue and Gold or on KOVF, the college radio station.

Included in Pi Delta Epsilon's membership are the editors of both publications and the station manager of KOVF.

PI DELTA EPSILON HOSTS CONTEST

Pi Delta Epsilon pledges are, front row: Karen Koyen, Marlene Snyder, Clara Childers, Duane Obermiller, and Barbara Lynch. Back row: Merle Hinrichs, Tom Chamberlain, Stan Miller, and Chalce Richards.





Officers of Delta Omicron admire the National Achievement Award plaque. Seated are Mary Petska, second vice-president; Barbara Oberg, president; Marjean Schubert, first vice-president; and second row: Pat Lauer, secretary; and Jan Eutsler, treasurer.

DELTA OMICRON WINS ACHIEVEMENT AWARD

In November Delta Omicron was presented the National Achievement Award by the National Chapter of Delta Omicron for the 1962-63 season.

Again this year Delta Omicron joined Phi Mu Alpha Sinfonia, a music fraternity for

men, in a joint recital and for Christmas caroling.

Members must be a music major or minor and have taken music theory 200; she must also have a 3.0 average in music and a 2.5 overall average.

Members include Deanna Warren, Mrs. Robert Wendell, Elda May Lange, Gay Woodburn, Mary Petska, Teresita Prieto, Marjean Schubert, Barbara Oberg, Pat Lauer,

Jan Eutsler, Nanna Cross, Lynda Cook, Winona Moor, Donna Schmale, and at the piano, Oralene Hall.





Members of Phi Mu Alpha are kneeling: Jim Morey and Bill McGahan. First row standing: Dave Stull, Carl Neubauer, and Rodney Berryman. Second row: Ronald Troutman, Bill Arnett, Dick Ingerle, Clayton McGraw, and Earl Fickenschier.

The Phi Mu Alpha Sinfonians, the national music fraternity for men, won second place in the music division of the K Show this year with a barber-shop quartet.

Some of their other activities included ushering for the Community Concert programs, Christmas caroling, and a joint recital with members of Delta Omicron. The fraternity also built a bulletin board for the music department.

Phi Mu Alpha is open to all men who are interested in music. They are generally members of the KSC band, choir, or orchestra, however.

PHI MU ALPHA PLACES IN THE K-SHOW



Officers are Carl Neubauer, vice-president; Dick Ingerle, president; Rodney Berryman, treasurer; and Dave Stull, secretary.



Officers of Kappa Omicron Phi are (seated) Miss Della Garrett, sponsor; Zola Bunker, president; Darlene Golka, vice-president; (standing) Carolyn Wagner, secretary; and Rita Sanderson, treasurer.

KAPPA OMICRON PHI BEGINS 42ND YEAR

A freshman tea and Mother-Patrons dinner were part of the Kappa Omicron Phi's activities this year. During December, the fraternity celebrated their 41st anniversary at the annual Founder's Day dinner.

Members of Kappa Omicron Phi must be

second semester sophomores, juniors, or seniors majoring in home economics. They must have an overall B average and show evidence of superior personal qualities and potentialities of leadership.

Members and alumnae of Kappa Omicron Phi are (seated) Mrs. James Swanson, Miss Della Garrett, Mrs. Carl C. Speltz, and Mrs. Harvey Altmaler, (first row) Patty Burks, Zola Bunker, Marlene Weinman, Pat





Seated: Marilyn Proski, Marilyn Olson, Karen Theis, Pat Kleeb, Marlene Snyder, Judy Wimberly, Mary Ann Houska and Kathy Johnson. Standing: Ted Steenson,

Earl Fickenscher, Ted Fellers, Rod Miller, John Markussen, Gary Rholl, Fred Blume Sr. and Barry Williams.

PI OMEGA PI SPONSORS FIELD TRIP

Pi Omega Pi, national business honorary fraternity, sponsored students to the State Business Convention this spring and took a field trip to a large business firm. The group also had a Christmas party.

Members of the honorary must be a business education major or minor. In addition, a 3.0 average in business courses, a 2.5 overall average and six hours of education are required.



Officers of Pi Omega Pi are Dr. Don Jester, advisor; Sandy Ehlers, president; Marvin Swanson, treasurer;

Betty Meier, secretary; Vicki Nemecek, vice-president and historian; and Ron Landstrom, advisor.

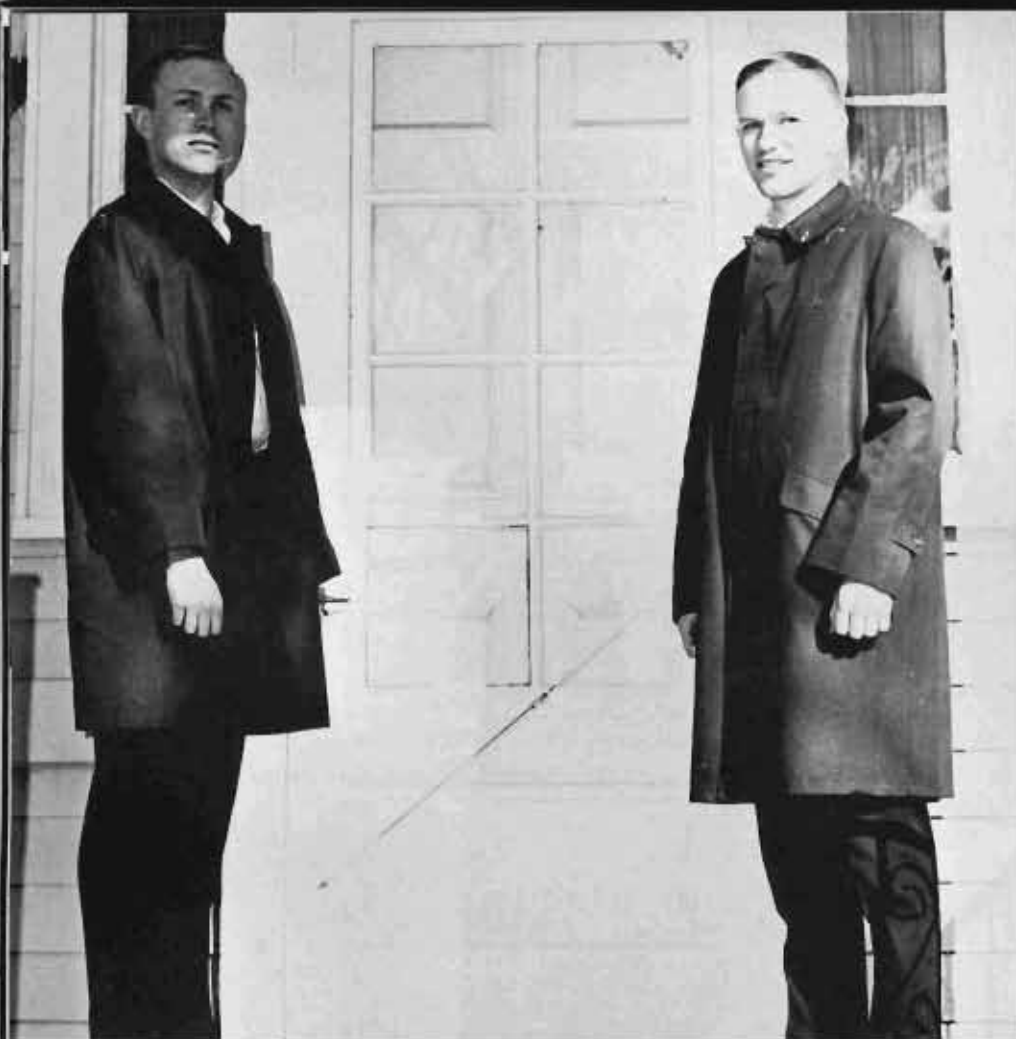

Harold and Dave Sizer are two of the Alpha Phi Omega members who collected for the Boy Scout drive in mid-January.

ALPHA PHI OMEGA ASSISTS IN HEART, BOY SCOUT DRIVES

Alpha Phi Omega, service fraternity, assisted with the heart fund drive and the Boy Scout drive this year. They worked on the heart fund during February by contacting businessmen in Kearney while, in January, they collected \$50 for the Boy Scouts.

Members of this fraternity must have been associated with the Boy Scout program at some time in their lives. Officers for this year were Marvin Klapal, president; Dave Yost, vice-president; Dave Sizer, treasurer; and Jack Hight, secretary.

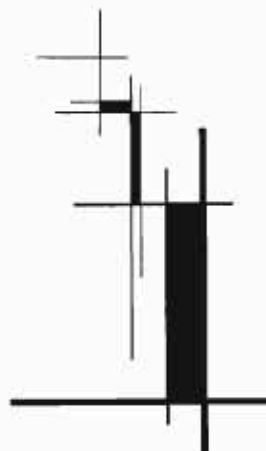

Members of Alpha Phi Omega are, front row: Morten Johnson, Dave Sizer, Ron Talbot, Marvin Johnson, and Don Ewer. Second row: David Yost, Jack Hight, Randy Fitch, and Harold Sizer. Third row: Marvin Klapal, Jim Nagel, and Roland Welch, sponsor.





Members of Kappa Delta Pi posing while Judy Hansen studies her notes are Miss Ella Hahlweg, Lynn Carlsgaard, Phyllis Dokken, Carolyn Wagner, Mary Ann Houska, Pat Paulson, Sue Hiatt, Elizabeth Hottwalker, Sandra Albertson, Penny Wright, Carol Page, Carolyn Allen, and Darlene Ahrens.

SIX KAPPA DELTA PI MEMBERS ATTEND A BIENNIAL CONVOCATION

Kearney State College's local chapter of Kappa Delta Pi, the national education fraternity, was represented by six members at the organization's twenty-fourth biennial convocation. This gathering, held at Purdue University in late February, included speeches on comparative education and the discussion of current problems in local Kappa Delta Pi chapters.

Other activities of the organization this year were the initiation of twenty-three members in November, a Christmas party in December, and their annual initiation banquet and installation of officers in April.

Members of Kappa Delta Pi must have completed or be taking 9 hours of education with a 3.0 average and a 3.2 overall average.



Representing the KSC Chapter at the Twenty-fourth Biennial Convocation of Kappa Delta Pi were: Melody Neustrom and Judy Hanson, observers. Back row: Penny Wright, alternate delegate, and Lynn Carlsgaard, delegate.



Other members of Kappa Delta Pi are Joe Fisher, vice-president; Judy Hansen, secretary; Melody Neustrom, president; Mrs. Wilma Stutheit, sponsor; and Mrs. Ardella Webb, treasurer. Second row: Linda Paustian, Duane Obermier, Clydene Rhoadarmer, Kay Wilson, Lois Hauxwell, Rita Sanderson and Doug Burton.



Kappa Mu Epsilon members are row one: Ray Heiser, Carolyn O'Brien, Clydene Rhoadarmer, Phyllis Dokken, Linda Paustian, Dr. Theodora Nelson, Coralie Winholtz, Ann Christensen, and Fred Blume. Row two: Bill Bedford, Sterling Troxel, Loren Shiers, Joe Fisher, Ivan Stones, Doug Long, Riley Harris, Verle Brown, and Rod Berryman.

KAPPA MU EPSILON HOSTS REGIONAL CONVENTION

This year the Nebraska Beta chapter of Kappa Mu Epsilon, the honorary mathematics society, was host to a regional convention which was held in April. Students from 17 chapters in Iowa, Kansas, Missouri, Oklahoma, Colorado, and Nebraska attended. In addition to discussing items of interest to workings of the local KME chapter, the visiting students heard a guest speaker from the Mathematical Association of America.

Other KME projects were the offering of a \$25 scholarship to a junior or senior ma-

joring in mathematics, math help sessions, and the selling of math handbooks.

Members of KME must have a 3.0 average in mathematics, a 2.75 overall average, be enrolled in a senior hour math course at the time of initiation, and have written a research paper on some mathematical concept.

Officers of the organization this year were Ray Heiser, president; Ann Christensen, vice-president; Peggy Miller, secretary; Loren Shiers, treasurer; and Carolyn O'Brien and Fred Blume, historians.



New initiates of Kappa Mu Epsilon this year were front row: Floyd Holm, Judy Krutz, Gerry Artz, Deloris Carlson, Pat Paulson, Sandra Mazanec, Polly Banks, Ramona Young, and Joe Woodward. Row two: David Imhoff, Jim Lindau, Roland Carnes, David Amstutz, Wayne Markus, Dan Anderson, and Steve Morris.



Officers of Lambda Delta Lambda are Gary Wit, secretary; Joe Fisher, president; John Meyer, treasurer; and Dr. James Swanson, sponsor.

LAMBDA DELTA LAMBDA INITIATES TWENTY-FOUR



Members are row one: Rodney Berryman, Cheryl Lauer, Jeanne Williams, and Peggy Miller. Row two: Gary Stohl, Willis Hardy, Judy Logemann, and Janice Hays. Row three: Raymond Heiser, Loren Shiers, and Lynn Casey. Row four: Wilber Medberry, Everett Goebel, Dennis Schworer, Jim Ayers, Mike Fjell. Row five: Frederick Blume Jr., Verle Brown, and Larry Haller. Row six: Robert Dunn, Steve Otto, Gilbert Glinzmann, and Dan Rockwell. Row seven: Ron Frizzell, Allyn Eaves, Randy Bauman, Wayne Markus, and Gary Beland.

Lambda Delta Lambda, national physical science honorary, sent a delegation to National Lambda Delta Lambda Convention which was held May 1 and 2 at Wayne State College.

In December the fraternity initiated 24 new members. Students must have completed 14 hours of work in chemistry and physics with honor grades. In addition, they must write a research paper on some scientific subject and present it before the Lambda Delta Lambda members.

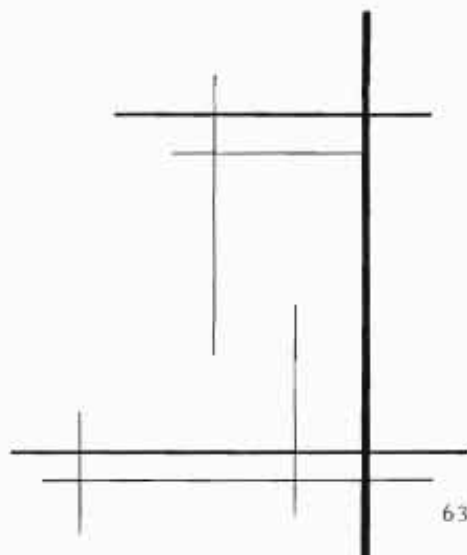



Officers of Beta Beta Beta are front row: Marvin Bichel, sponsor; Gary Anderson, historian; Judy Logemann, secretary-treasurer; and John Bliese, sponsor. Back row: John Tiessen, president; and Darrell Selfert, vice-president.

BETA BETA BETA TAKES TRIP

A field trip to see the Sandhill cranes was one of Beta Beta Beta's main projects this year. In May they had their annual banquet.

Members of the national biology frater-

nity must be a second semester sophomore with ten hours of B in biology. They must also have better than a C overall average and be a biology major or minor or a pre-professional student.



Tri Beta members are front row: Judy Hanna, Arvilla Zmek and Bill Beck. Second row: Jim Ayers, Lanny McCormick, and Dick Adamson. Third row: Allen Kelly, David Bowman, John Meyer, and Gary Stohl.



Members of Kappa Pi are, first row: Keith Lowry, advisor; Gladys Rose, advisor; Jim Taylor, Peggy Oran, and Shirley Jones. Second Row: Lynn Carlsgaard, Peter Wooley, Darrel

Jones, Linda Feaster, and Gloria Grigsby. Third Row: Jack Karraker, advisor; Sandy Zimmer, Roger Patterson, and Donna Moorhead.

KAPPA PI SPONSORS SPRING ART SHOW

In November, Kappa Pi, national art fraternity, took a field trip to Kansas City. This spring, they sponsored an art show featuring students' work.

Officers of Kappa Pi were Cal Mahin, president; Sandy Zimmer, vice-president; Betty Kort, secretary-treasurer; and Doug Burton, publicity.

Members of Kappa Pi must be an art major or minor with a 3.00 average in art courses and a 2.00 overall average.



Doug Burton, Kappa Pi publicity chairman, looks at a student painting displayed on Activities Night.



Other members of Kappa Pi are, first row: Betty Kort, Kathy Kuchar, Ken Kokrda, Virginia Johnson, and Darla Lathan. Second Row: Cal

Mahin, Larry E. Johnson, Elmer Holzrichter, advisor; Betty Guthmann, Natalie Weber, and Stephanie Brewer.

An abstract geometric design featuring a black background with white lines. A vertical line runs down the left side, and a horizontal line runs across the top. Several smaller vertical and horizontal lines intersect to form a grid-like structure in the upper left corner. The word "RELIGIOUS" is printed in white, bold, sans-serif capital letters at the bottom right.

RELIGIOUS





Officers of the Lutheran Student Association are Front row: Darlene Lubeck, treasurer; Pastor Ronald Ebb, sponsor; and Barbara Jesse, president. Second Row: Dr. Douglas Lund, sponsor; Jerry Stromer, regional vice-president; Marjean Schubert, secretary, and Tom Chamberlain, L.S.A. Action director.

L.S.A. HOST TO REGIONAL MEETING

In addition to its regular function of promoting religious activities for many Lutheran students, this year L.S.A. hosted a regional convention in mid-February. Over eighty students attended this meeting held at Kearney's First Lutheran Church.

Explaining the functions and services of the Lutheran Student Association on Activities Night were Tom Chamberlain and Barbara Jesse.



Members of L.S.A. are seated: Cherie Sarver, Barbara Oberg, Zona Salmen, Belva Van Boening, Nancy Gustafson, Kathy Johnson, Lois Anderson, Jane Wahl, Carol Christensen, Gloria Loschen, Bev Frerichs, Sheryl Zelske, and Gloria Kleven, sponsor. Standing: Doyle Lavene, Marian Lehnert, Sharon Mannlein, Bertha Holtorf, Barbara Bradburg, Mary Pohlmann, Susan Loontjer, Jean Pearson, Marilyn Mosier, Patricia Hotbern, Judy Stine, Penny Wright, Kay Jurgens, and Darrel Adam.



GAMMA DELTA MEMBERS MEET AT STUDENT CENTER

Gamma Delta is the international organization for Lutheran students of the Synodical Conference. They plan and promote a program of spiritual, cultural, and social activities during the year. The Delta Iota chapter of Gamma Delta meets weekly but reserves the first meeting of the month for a social affair. A central theme is carried through each of the group's programs during each month. This organization meets at its Lutheran Student Center, 2802 9th Avenue, which was the first religious house on campus.

Officers of the organization are Back Row: Paul Wice, worship chairman; Janice Schroeder, regional advisor; Dave Jordening, house manager; Norma Schmidt, food chairman; and Harvey Brandt, treasurer. Front Row: Lillian Mock, secretary; Donna Wademan, program chairman; Bob Rose, president; and Betty Meier, publicity chairman.



Other members of Gamma Delta are, first row: Gary Hagemann, Honora Wademan, DeLoy Titkemeier, and Diann Harder. Second row: Joyce Pope and Marilyn Maas. Third row: Rene Pfeil and Shirley Folker. Last row: Pat Olinger, Wilber Medberg, Norma Schmidt, Gail Mills, and Dorothy Nass.



Members of Gamma Delta are, kneeling: David Arnold, Ikpe Udo-fia, and Larry Routh. Sitting: Karrol Kamrath, Peggy Happold, Betty Shum, Pat Deremer, and Carolyn Hudson. Standing: Earl Fickenscher, Merlin Stuhr, Dean Heine, William Beck, and Ivan Riege.



BAPTIST STUDENTS ATTEND ROGER WILLIAMS FELLOWSHIP

The Roger Williams Fellowship is the religious student organization on our campus to serve the needs of the Baptist students. In keeping with the Baptist Student Movement throughout the United States and the world, the fellowship is dedicated to serve the following purposes: To assist in the stimulation of Baptist churches by active participation in both the local church and the American Baptist Convention; to unite with other Christians in evangelizing the college community; to help members discover the distinctive factors of the Baptist tradition and thereby make its contribution to the ecumenical movement; and to provide the overall unity, fellowship motivation, and instrument to achieve the purposes of Baptist students.



Discussing the vespers for the evening are the officers Robert Kelper, vice-president; Sheryl Sickels, secretary-treasurer; and Jim Taylor, president.



As an activity during the year, Roger Williams participated in the Homecoming parade.

Members of Roger Williams Fellowship gather around their sponsor, Dr. Paul Gaer. They are First Row: Dr. Gaer, Jim Taylor, Bob Kelper, and Jim Wilson. Second Row: Beverly Armour, Carole Cain, Nanna Cross, Sheryl Sickels, and Verdena Butolph. Last Row: Margaret Schultz, Elizabeth Norman, Karen Ross, and Marcia Burton.



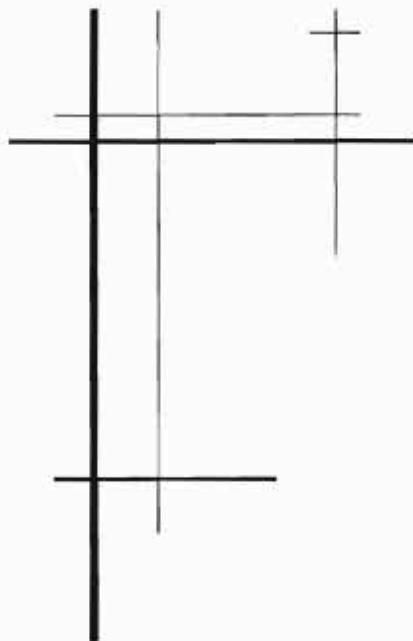

Officers for Inter-Varsity are: Lois Crouse, sitting, Judy Stine, Dr. James A. Swanson, Dr. Glen Underhill, and Dr. Theodora S. Nelson, sponsors, Jim Holen, Jerry Schweitzer, president, and Arnold A. "Drew" Pierson.

Inter-Varsity Christian Fellowship had a display for the Activities Lab in September.



Front Row: Patricia Proett, Linda Atkinson, Carol Glover, Jim Broberg, Darrel Sybrant. Second Row: Patricia Nelson, Eleanor Peters, Marie Freeburg, David Bowman, David Prescott. Third Row: Lynette Malin, Janet Truax, Mary Maring, Janie Haynes, Garth Seiffert. Fourth Row: Dick Hodson, Lela Glover, Joanne Carlson,

INTER-VARSITY CHRISTIAN FELLOWSHIP IS THE CHURCH-HOME FOR MANY STUDENTS

Nancy Donnelson, Karen Holen, Weldon Richardson. Fifth Row: Barbara McCullough, Judy Relter, Coralie Winholtz, Maureen Goertzen, Norman Hodge. Last Row: Anita Kelley, Peg Nelson, Glenn Sawyer, and Dennis Ummel.





Members of U.C.C.F. gather on the stairs of their Student Center. They are First Row: Marsha Spelts, Tarrell Hatkinson, Bev Edson, Barbara Monson, and Pat DeBoer. Second Row: Sandra Broer, Darlene Comer, Joanne Jeffery, Jeanne Conroy, Pam Bush, Irene Garman, and Norman Bonde. Third Row: Phyllis Porter, Judy Anderson, Jan Mathews, Connie Aspedon, and Carolyn Nunn. Back Row: Carolyn Crosby, and Deanna Slote.

U.C.C.F. GETS STUDENT CENTER

With "Casper" as their theme, members of U.C.C.F. entered this appealing float in this year's Homecoming parade.



Gathering around their worship center are Terry Kiesel, IRC representative; Phillip Harlan, treasurer; Kathy Warner, faith program chairman; Melva Ryman, president; Rev. C. Wayne Silkwood, director; Janice Hays, action chairman; Sharon Dietz, witness program chairman; Gail Shaw, secretary; and Velma Baldwin, vice-president.



First Row: Russ Evans, Jerry Wilke, Rev. Wayne Bartruff. Second Row: Shirley Black, Bonnie Davis, JoAnn Burge, Marie Farber, Louise Orr, Carol Beck (Kea-rney), Gay Woodburn, Jeanie Whitmire, Conny Blas. Third Row: Pat Bosch, Linda Laughlin, Christine Poffenberger,

Lorene Messman, Vivian Falk, Charlotte Tuma, Lois Quist, Anna Mae Paxton, Pamela Burks, Joan Dexter. Fourth Row: Sandi Mazanec, Connie Daniels, Donna Jean Moorhead, Sandra Cross, Vicki Livingston, Sharon Wood, Carol Beck (Litchfield), JoAnn Nissen.



Officers for the organization are: Bonnie Davis, president; Carolyn Bratten, Richard van der Wal, Ruth Sanderson, Jean Whitmire, Kelly Boesen, Shirley Black, Anna Mae Paxton, Vivian Falk, Karen Theis, Marlene Weinman, and Rev. Wayne Bartruff.

WESLEY FELLOWSHIP SERVES METHODISTS

First Row: Kelly Boesen, Don Whitney, Neil Scheuneman, Larry Moore, Phil Harsh, Jim Hughes, Raymond Frew, R. Duane Wall, Harold Dunbier, Ellis Hanthorn. Second Row: Richard van der Wal, Clydene Rhoadarmer, Judy Springer, Marlene Weinman, Carolyn Wagner, Sharon Phillips, Ruth Sanderson, Donita Wassen, Doris Anne

Phelps, Richard "Butch" Williams. Third Row: Linda Stevens, Carolyn Allen, Mary Ann Houska, Carolyn Bratten, Jean Ryan, Patty Burks, Anne Hensman. Fourth Row: Elroy Lierman, Larry Holmes, Herb Hutcheson, Jerry Purinton, Mark Berry, Herb Truax, Owen Hoiberg, Gary Jensen, Charles Humble.





Working at the Canterbury Club table on the Student Council sponsored Activities Night are Royce Brown, Kandis Penry, Tim Reeder, Jack Hight, Bob Ernst, and Suzanne Beckelmann.

CANTERBURY CLUB HAS FOUR-FOLD PURPOSE

Guiding the Canterbury Club affairs this year are Father Richard F. Miles, rector; Tim Reeder, vice-president; Royce Brown, president; and Jack Hight, secretary-treasurer. These officers help to organize worship, study, guidance, and fellowship for fellow college Episcopal Church members.

Sitting in the Episcopal Church Chapel are the members of the Canterbury Club. They are front row: Beth Miles, Tim Reeder, Helenah Ewinike, and Jack Hight. Second row: Royce Brown, Cheryl Amend, Dee Elder, and Mrs. Shirley Edwards, sponsor. Back row: C. E. Edwards, sponsor, and Father Richard F. Miles, rector of the church.





Front Row: Jane Tooley, Sheila Trihy, Donna Morin, Kathy Cunningham, Mary Ann Hiatt, Mary Jo Jamrog, Kathy Keating, Eileen Wingert, Carolyn Miller. Second Row: Tom Richter, Ernie Kovar, Ray Schulte, Gary Baasch, Larry Rothmeyer, Richard Hannon, Dennis

Hannon, Kenneth O'Mara, Robert Schulte. Third Row: Sharon Shovlain, Kathleen Danaher, Jackie Dolce, Sandy Walters, Dan Rochford, Edward Chramosta, Richard Ender, Donna Schneider, Elaine Schmitz, Marilyn Prosski, Martha Willhoff.



Other Newmanites are: Front Row: Nancy Recker, Teresita Prieto, Jeanne Williams, Pam Micek, Paula Vernon, and Sarah Kinish, sitting. Second Row: Betty Jaeger, Larry Fox, Verlyn Heureux, Jim Choquette, Guy Roggenkamp. Third Row: Larry Zoucha, Don Reiners, Ken Brownell, Fran Duffy, and Carol Lee Koch.

Officers for Newman Club are: Sandi Trentman, Joan Trumble, Kathy Shotkoski, Dan Wilson, president, Judi Kernan. Back Row: Joe McLaughlin,

Jack Rademacher, Mary Ann Goedert, Father Scott, Ted Koperski, and Mike Amstutz.

NEWMAN CLUB

HAS A NEW

STUDENT CENTER



An abstract geometric design featuring a series of white lines on a black background. The lines form a grid-like structure, with a prominent vertical line on the left and a horizontal line near the top. Several smaller vertical and horizontal lines intersect to form a series of small squares and rectangles, primarily concentrated in the upper left quadrant. The overall composition is minimalist and modern.

STUDENT

The first main items on the Student Council's agenda this year were the Homecoming Parade and Homecoming Queen Pageant. They also sponsored an American Royal Beauty Contest Pageant. Kearney State College was one of twenty-five colleges from all over the United States to send a candidate.

Through the work of the Student Council, Kearney State College now has twenty-one students in the Who's Who in American Colleges and Universities.

Nine members of the Student Council attended the Nebraska Student Council Convention. The convention moved on a somewhat somber note: "Ask . . . what you can do . . ." The topics discussed were concerned with student ethics, activities and responsibilities.



Officers of the Student Council are: (seated) Mrs. Edith Gunlicks, advisor; Sandy Ehlers, secretary; (standing) Larry Callen, treasurer; Donald Briggs, advisor; Dan Anderson, vice-president; and Lynn Casey, president.

STUDENT COUNCIL

Members of the Student Council are: front row, Larry Callen, Dan Anderson, Lynn Casey, Sandy Ehlers; second row, Mack Miner, Roland Anderson, Jim Morey,

Bob Kirk, John Hein, Jim States; back row, Judy Bye, Fran Johnson, Terry Kiesel, Carol Page, and LaDonna Truemen.





Student Council Alternates are: (seated) Kay Phelan, Betty Jo Gillespie, Maurine Johnson, Mary McAfee; (standing) Maurice Deines, and Jerry Stromer.



Leaving for the American Royal Beauty Contest, which was held in Kansas City, is KSC's representative, Olinda Odean, and her mother, Mrs. Ollie Odean.



Student Council members, Fran Johnson and Kay Phelan, are shown here helping with Activities Night.

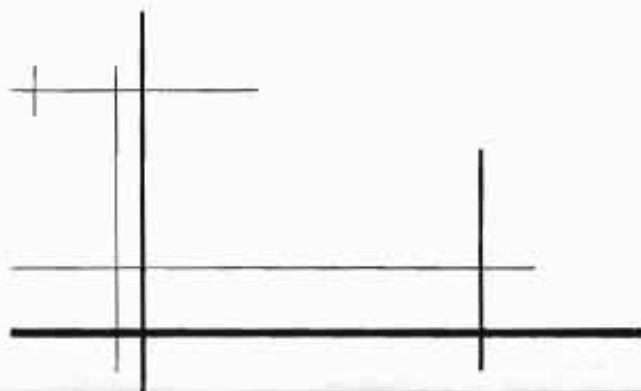



Guiding SAC affairs this year are Ron Landstrom, advisor; Dan Rockwell, chairman; Linda Feaster, secretary; and Donald Tewell, advisor. Acting as the liaison person between SAC and the Student Council is Student Council member Mack Miner.

SAC

The Student Activities Committee is composed of sixteen members selected by the Student Council from applications received. It is headed by Dan Rockwell while Linda Feaster serves as the secretary. Mr. Tewell and Mr. Landstrom are the advisors.

SAC handled events such as the Candy Cane Dance, hootenannies, after-game dances, a series of movies, and all other activities in the Student Union.

The purpose of the committee is to take suggestions from the student body and try to meet these demands through activities on the campus.

Members of SAC are (seated) Sandy Holen, Linda Feaster, By Blobaum, Dan Rockwell, Don Morgan, Gloria Shaffer, Deanna Slote, Ron Rezac, and Mack Minor. Standing: Jack Hausmann, Jim Armagost, Imo Jeane Zillig, Sue Zikmund, Barb Lynch, Ron Landstrom and Donald Tewell.



BLUE | GOLD

Penny Wright, the first female Editor-in-Chief in eight years, burned the midnight oil many hours in the Blue and Gold office this year. She had the job of coordinating the ideas of her twenty staff members with the ever present deadline always hanging over her head.

If any student wants a job which will acquaint him with KSC, its students and organizations, this year's staff recommends a place on the Blue and Gold staff. In addition, the job of dreaming up ideas, headlines, copy, and picture set-ups is also included in any staff position.

Despite all the problems, the goal of a completed Blue and Gold was reached and we present it to the students and faculty of Kearney State College.



Penny Wright, the Editor-In-Chief of the Blue and Gold, and Marvin Swanson, the Business Manager, discuss one of the many phases of the job of putting together a yearbook.



Some of the members of the Blue and Gold staff were, front row: Jill Steven, photographer's assistant; Carol Lambley; Connie Aspedon; Diana Erpelding; and Barbara Lynch, sophomore editor. Back row: Penny Wright, editor-in-chief; Heather Compton, faculty editor; Marlene Snyder, copy editor, index editor, and editor's assistant; Tom Chamberlain; Jan Schroeder, religious editor; and Jean Peterson, freshman editor.



Other staff members were, seated: Karen Kelly; Carole Wade; and Marsha Spelts, honorary organizations editor. Back row: Cheryl Lauer; Maxine Karsten; Judy Hiatt; Bev Edson, student organizations editor; and Marlene Weinman, art editor.



ANTELOPE



Guiding the publishing of the Antelope this year is Jim Rundstrom, editor.



Checking the facts for a front page story are Carol Page, the associate editor, and Karen Koyen, the feature editor.

Each week the staff of the Antelope spends over 40 hours writing, rewriting, making headlines the proper count, and working on page layout to make certain that the weekly issue of the Antelope will be ready for distribution Friday morning.

Preparing stories for the Antelope are reporters Marsha Spelts and Chalice Richards, seated. Standing: Carole Wade, Bob Shanks, and Larry Zoucha.





The Colhecon officers are front row: Sheryl Zelske, alternate state representative; Linda Gillett, vice-president; and Patty Burks, president. Back row: Mrs. Wilma Larsen, sponsor; Nanna Cross, historian; Peg Claspell, publicity committee chairman; Monte Nutt, publicity committee; Delores Christensen, treasurer; Donna Moorhead, secretary, and state president elect; and Joyce Zink, publicity committee.

COLHECON

The College Home Economics Club is the largest female group on campus this year with one hundred members. All girls that are home economics majors or minors are eligible for membership.

Each year the club sponsors a Courtesy Day in order to inform and encourage girls in the home economics field and in the department at Kearney State College. It is attended by home economists from nearly every surrounding high school.

Members of Colhecon are front row: Lois Anderson, Fran Johnson, Sherril Hanson, Monte Jean Nutt, Linda Gillett, Donna Jean Moorhead, and Patty Burks. Second row: Diane Uhrich, Lynette Schorer, Mrs. Roma Wood, Linda Stevens, Karrol Kamrath, Marcell Hensel, Phyllis White, Diann Harder, and Dorothy Vopat. Third row: Janette Kruse, Judy Potter, Pat Casper, Virginia Young, Darlene Golka, Karin Watters, Beverly Allison, Nancy Luther, and Zona Bunker. Fourth row: Jane Wahl, Patricia Holbein, Judy Hiatt, Cheryl Stohl, Marlene Hinrichs, Kay Christensen, Anna Mae Paxton, Carolyn Wagner, and Carol Craig. Fifth row: Nanna Cross, Carol Olson, Lillian Mock, Beverly Hobson, Alice Palmer, Janet Walt, Mary Robinson, Francis Kanter, Phyllis Carlson, and Jean Peterson. Sixth row: Darlene Koch, Sharon Phillips, Carolyn Bratten, Pat Deremer, Connie Bleck, Elaine Dinnel, Barbara Vokoun, Belva Van Boening, Sheryl Zelske, and Sharon West. Seventh row: Donna Schmale, Mrs. Wilma Larsen (sponsor), Carol Glover, Peg Claspell, Joyce Zink, Kathleen Danaher, Kay Smith, Janet Grabenstein, Barbara Hollinger, and Donna Morin. Back row: Marilyn Maas, Sandra Scott, Joan Dexter, Betty Ebmeier, Claudette Lum, Gail Mills, and Delores Christensen.





Members of the Industrial Arts Club are front row: Kno Hsuan Tsun, Ed Sheen, Jerald Gronewold, Larry Lehn, Ernest Thayer, Marvin Klapal, Ronald Cyboron, and Kenneth Carlson, sponsor. Back row: Don Ewer, Henry Potts, Jim Holen, Dale Clark, Rod Wightman, Gorlyn Nun, and Larry Wells.

INDUSTRIAL ARTS CLUB

Interested in woodworking and metal working? Those taking work in industrial arts share this interest, and to develop it further have joined the Industrial Arts Club. Founded in 1956, this club promotes working together and the development of a professional attitude.

The students who belong to the club take several field trips each year in order to become acquainted with the new materials in their fields.

In addition to these activities, they sponsor the annual Student Craftmen's Fair which is held in May.

Officers are Don Ewer, treasurer; Ed Sheen, vice-president; Dale Clark, secretary; and Rod Wightman, president.





Officers of Student NEA are front row: Dr. Jack Campbell, sponsor; Vicki Nemecek, president; and Mr. William Nelson, sponsor. Back row: Rita Sanderson, secretary; Fred Embree, treasurer; and Carolyn Wagner, vice-president.

Penny Wright, vice-president of the Student Education Association of Nebraska, discusses the state spring convention with state and local historians Donna Wademan and Earl Pickenscher.



Members of Student NEA are front row: Donna Wademan, Margaret Schultz, Beverly Armour, Gail Shaw, Phyllis Harrifeld, Winnie Richards, Marlene Wienman, and Marilyn Prossoski. Second row: Sandra Walters, Vicki Nemecek, Gloria Grigsby, Darla Lathan, Marilyn Sorensen, Melva Ryman, Pat Scott, Zona Salmen, Dixie Walker, Fran Duffy, and Maurice Ransom. Third row: Anna Mae Paxton, Twilla Huryta, Sheryl Zelske, Lois Quist, Pat Debban, Joan Hadenfeldt, Pat Lauer, Carolyn Hudson, Carolyn Allen, Mary Ann Houska, Karin Watters, Ruth Lindekugel, and Penny Wright. Fourth row: Bonnie Davis, Farrell Watkinson, Jeanie Whitmire, Oralene Hall, Pam Micek, Kathy Johnson, Cathy Fry, Paula Vernon, Karen Peterson, Rita Sanderson, and Carolyn Wagner. Back row: Judy Gilroy, Dr. Jack Campbell, Shirley Hinricks, Betty Meier, Marlene Snyder, Mr. William Nelson, Delores Mortensen, Jan Schroeder, and Jerry Stromer.



STUDENT NEA

Student NEA is an organization for students interested in the field of education. It is the largest group on campus with one hundred eighty members who are striving to find ways of becoming better teachers. With membership each student receives the NEA Journal and the Nebraska Education News.

During the year, representatives of Student NEA attend two state conventions. Penny Wright, one of the members, holds the office of vice-president in the Student Education Association of Nebraska.



Members of the Rodeo Club, also referred to as the KSC Saddle Club, are, front row: Gerald Burns, Raoul Johnson, Kelly Theobald, and Ken Brownell. Second row: Ed Dailey, Stan Pettit, Gary Hagamann, Ray Lambert, and Jerry Hoffman.

RODEO CLUB

The Rodeo Club is an organization for students who enjoy taking part in rodeo events or who just have an interest in horses. They participate in various parades and fairs. This year they took part in the Homecoming parade. In addition, they sponsored a special interest film entitled "Appaloosa." Furthermore, many Rodeo Club members and other students participated in their annual spring rodeo.



Anna Marie Williams and Mari-lee Helms supervised the Saddle Club's display on Activities Night.

Discussing rodeo plans with their sponsor, Dr. Thomas Whelan, are the Rodeo Club officers: Sandy Helmer, treasurer; Paul Forch, vice-president; Anna Marie Williams, secretary; and Ken Cox, president.





"K" Club members are front row: Gary Duranski, Ralph Check, Ed Kruml, Maury May, Dean Miller, Gary Rasmussen, Wayne Gappa, Larry McCord, Ron Hofmann, and Dennis Renter. Second row: Harry Strohmyer, Gary Junker, Clark Norblade, Coach Dr. Gene Beck, Coach Les Livingston, and Coach Bob Hauver. Third row: Bob Whitehouse, Don Peterson, John Richman, Dan Moore, Howard Kester, Carroll Kinnaman, Leo Overholser, Gary Dubbs, Ed Hollinger, and Randy Rasmussen. Fourth row: Roland Anderson, Ramon Godtel, Floyd Holm, Craig Gibbons, Don Morgan, Mark Cordes, Larry Martin, Frank Sokol, and Larry Frederick. Last row: Jim Meisner, Kent May, John Peterson, Dick Hollinger, Clarence Wiedel, Augie Nelson, Roy Wagner, and Lynn Casey.

"K" CLUB

The "K" Club is made up of members who have lettered in a varsity sport. Moreover, a life-time pass to all KSC sports events is given to those who letter in more than one sport.

The "K" Club was in charge of all concessions at home sports events again this year. Part of their receipts go to the Kearney State Endowment Association fund.

The highlights of this year were the crown-

ing of Charlotte Licking as the "K" Club Queen at their annual dance in February and the presentation of the Tom French Memorial Trophy to Randy Rasmussen. Randy, chosen over the other freshmen who lettered in football this year, was elected on the basis of his football ability, scholarship, ethical conduct, general attitude, desire, and personality.



The officers for the "K" Club are Roland Anderson, president; Ed Kruml, vice-president; Gary Junker, treasurer; Bob Whitehouse, secretary; and Coach Hauver, sponsor.





PEMM officers are seated: Miss Dorothy Orcutt, advisor; Bonnie Davis, president; Rosella Zimmerman, vice-president. Standing: Georgia Marker, secretary; Marilee Helms, reporter; and Pat Crouse, treasurer.

PEMM

PEMM, an organization which is professionally oriented, is open to all women physical education majors and minors. Its members annually plan a Play Day for surrounding high schools which have physical education programs.

Other activities of the group include attendance at the AAHPER convention, an all-club campout, a demonstration from the E. R. Moore Sportswear Co., and educational films on activities which are not available on the KSC campus.

Future plans include making PEMM co-educational.



Members of PEMM are kneeling: Mary Fletcher, Carolyn Bratten, Carolyn Hudson, Marilyn Ewer, Velma Baldwin, Judy Mosher, Joan Heckel, Sandra Pierce, and Sharon Saathoff. Seated: Miss Dorothy Orcutt, Bonnie Davis, Georgia Marker, Pat Crouse, Rosella Zimmerman, Marilee Helms, and Arvilla Zmek. Standing: Nancy Shurigar, Kay Phelan, Pat Debban, Luree Miller, Pauletta Newman, Anna Marie Williams, Evange Pflum, Peggy Davis, Kathy Warner, and Jane Wahl.





Members of MENC are front row: JoAnn Wagner, Pat Lauer, Jaunetta Sailors, Judy Springer, Janet Steinke, and Cheryl Lauer. Second row: Glenn Sawyer, Jan Eutsler, Mary Petska, Linda Bryan, Kay Rizer, and Becky Shrader. Third row: Carl Neubauer, Donna Schneider, Vicky Samuelson, Winona Moor, and Earl Fickenscher. Fourth row: Dennis Ummel, Dick Ingerle, Clayton McGraw, Wanda Kutschkau, and Janice Hein. Back row: Herb Hutcheson, Marilyn Sorensen, Ted Quick, and Pat Novosad.

MENC

The Kearney State College chapter of the Music Educators National Conference sponsored the annual "K" Show last February. The receipts from this are given to deserving students in the music profession in the form of scholarships. The recipients this year were Linda Bryan, Superior; Janet Steinke, Culbertson; and Ted Quick, Minden.

The local chapter of MENC also attended the State High School Music Clinic which was held in Kearney last fall. They observed rehearsals and listened to lectures and concerts.



Discussing previous "K" Shows are the officers of MENC who are Marcia Witham, secretary; Bill Arnett, vice-president; Oralene Hall, treasurer; and Jim Morey, president.



Stan Miller, the student station manager of KOVF, and Carl Noren, the assistant student manager, work closely to solve many of the problems of daily operation.

Students on the KOVF staff gain practical experience in commercial radio. They learn to sell advertising, write copy, and plan programs as well as broadcast. KOVF is also a workshop operation of the speech department where students can register for one hour credit for three semesters.

KOVF



Lynn Penny tries his hand at running the control board.

Members of the KOVF staff are Paul Wice, Steve Jones, Keith Knlep, Tim Hunsberger, Larry Zoucha, Ted Hunsberger, Carl Noren, Lynn Penny, and Stan Miller.



An abstract geometric design consisting of several white lines of varying lengths and orientations on a black background. The lines form a series of intersecting horizontal and vertical segments, creating a grid-like structure. The lines are positioned primarily in the upper left and center of the frame, with some extending towards the right and bottom edges. The overall effect is minimalist and architectural.

GREEKS





Representing their sororities on the Panhellenic Council are front row: Joan Hadenfeldt, Delta Zeta; Shirley Chapman, Chi Omega; Judy Hanna, Alpha Phi; Ruth Ann Svatos, Alpha Phi; Donna Lewis, Alpha Xi Delta; and Janyce Francies, Gamma Phi Beta. Back row: Mrs. Helen Wimberley, sponsor; Sheryl Olson, Gamma Phi Beta; Judy Wimberley, Alpha Phi; Sandra Zimmer, Chi Omega; Barbara Alderson, Gamma Phi Beta; Ruth Lindekugel, Alpha Xi Delta; Delores Christensen, Delta Zeta; Marlene Snyder, Alpha Xi Delta; and Jeanie Whitmire, Chi Omega.

PANHELLENIC COUNCIL PROMOTES INTER-SORORITY COOPERATION

Panhellenic Council is composed of three members from each of the five women's social fraternities at KSC plus Mrs. Sisler and Mrs. Wimberley who serve as sponsors. There is also an alumnae group made up of one alumna from each of the five groups.

Panhellenic strives to better relations between the Greek women and the unaffiliated women on the campus. It also acts as the governing body of the Greek women's organizations.

Officers during the 1963-64 school term were Mrs. Helen Wimberley, sponsor; Joan Hadenfeldt, secretary; Judy Wimberly, treasurer; Donna Lewis, president; Janyce Francies, rush chairman; and Jeanie Whitmire, vice-president.





Discussing Inter-Fraternity Council affairs are Dr. Thomas Whelan, Dick Strobl, Al Satterly, Cal Mahlin, president, and By Blobaum, vice-president. Other first semester officers were Larry Pfeil, secretary, and Randy Bauman, treasurer.

IFC COORDINATES FRATERNITY ACTIVITIES

Members of the Inter-Fraternity Council are seated, left to right, Larry Callen, Caledonian; Al Satterly, Phi Phi Phi; Neil Cross, Omega Delta Pi; Dick Strobl, Phi Tau Gamma; Roger Harpham, Sigma Tau Gamma; and Dr. Tom Whelan, Dean of Men. Standing are By Blobaum, Omega Delta Pi; Dennis Renter, Phi Phi Phi; Rich Helzer, Caledonian; Dennis Butt, Phi Tau Gamma; Bob Hilton, Omega Delta Pi; and Cal Mahlin, Sigma Tau Gamma.



CALEDONIAN FRATERNITY

Dan Anderson
Mark Atchison
Larry Callen



Dean Drummond
Drue Gallatly
Gary Elliot
Tom Fulcher
Fred George



Ron Greenwall
Jerry Gronewold
John Hein
Rich Helzer
Tim Johnson



Dave Jones
Dale Kastens
Rod Kehl
Richard Kelsch
Tom Kosmicki



Ron Larsen
Larry Martin
Steve Morris
August Nelson
Jim Peterson



Ed Sheen
Fred Staehr
Jim States
Ron Wall
Tom Wisdom





First semester pledges of the Caledonian Fraternity were, seated: Kent Felzien, Tom Kociemba, Loris Boatman, George Abraham, Jeff Franzen, and Bill Drummy. Standing: Mick Keyser, Bill Boucher, Milan Franzen, Roger Delninger, Paul Pocock, Bud Oelschlager, and Kern Harshbarger.

CALS GO NATIONAL AS SIGMA PHI EPSILON

FIRST SEMESTER

President	Larry Callen
Vice-President	John Hein
Secretary	Ron Wall
Treasurer	Rod Kehl
Corresponding Secretary	Jim States

SECOND SEMESTER

President	Jim States
Vice-President	Rich Helzer
Secretary	Tom Fulcher
Treasurer	Fred Staehr
Corresponding Secretary	John Hein



The wheelbarrow race was only one of the many events sorority pledges participated in at the annual Cal Olympics.



The success of the Cal Olympics is reviewed by some of the Caledonian actives and pledges.

ALPHA PHI NATIONAL SORORITY

OFFICERS

President
Vice-President
Secretary
Treasurer
Pledge Trainer
Rush Chairman

Fran Duffy
Judy Hanna
Pat Hiatt
Bonita Buckhammer
Juanita Rosenlof
Juanita Rosenlof

Roseann Barry
Carol Bentjen
Fran Beyl



Marlene Blanchard
Jana Booth
Barbara Bowman
Maris Brandt
Bonita Buckhammer
Clara Childers
Jeanne Damn



Patricia Drohman
Fran Duffy
Linda Feaster
Vicki Hamilton
Judy Hanna
Pat Hiatt
Marlene Hinrichs



Janice Kjar
Jolene Larson
Betty Lurvey
Kathy Manual
Barbara Minnick
Mary Noble
Carol Page



Karen Peterson
Marlene Rockafellow
Juanita Rosenlof
Carol Safarik
Juanita Sailors
Jo Seaman
Cheryl Stohl



Ruth Ann Svatos
Elaine Thomas
LaDonna Trueman
Deanna Warren
Judy Wimberly
Phyllis Young
Pam Youngquist





First semester pledges of Alpha Phi were, front row: Bev Frerichs, Sue Kelsch, Judy Bartlett, Judy Krubeck, Pam Brust, and Mary McMurtry. Second row: Sandy Holen, Sylvia Nelson, Jeanne Conroy, Eileen Wingert, Carol Sweley, and Carol Ewers. Back row: Kathy Cunningham, Carol Styskal, Adele Mueller, Treva Baker, Imo Jeane Zillig, and Barbara Larson.

KAPPA ALPHA PHI BECAME ALPHI PHI IN MAY, 1963

Kappa Alpha Phi became the Delta Xi Chapter of Alpha Phi on May 10, 1963. Since that time the Alpha Phi's have actively engaged in many service projects and social activities.

Typical of Alpha Phi's service projects are their work on the heart fund campaign, on the muscular dystrophy drive, on the bloodmobile campaign, and on a Girl Scout drive. Social activities include the Burgundy Ball at Christmas time and the Spring Formal in April.



Members of the Alpha Phi bowling team which placed first in intramural competition were Marty Hinrichs, Linda Feaster, Pat Hiatt, and Ruth Ann Svatos.

As Homecoming draws near, the Alpha Phis put the finishing touches on their float.



OMEGA DELTA PI FRATERNITY

OFFICERS

President
Vice-President
Secretary-Treasurer
Pledge Trainer
Social Chairman

Neal Cross
Don Cross
Jack Hausmann
Ben Harvey
Royal Van Horn

Gary Bennett
Jim Brown



Bernie Clark
Mert Crockett
George Cromer
Don Cross



Neal Cross
Dan Funkhouser
Ben Harvey
Jack Hausmann



Bob Hilton
Ron Knight
Gary Kuebler
Dean Miller



Chuck Payne
Tom Shelton
Franz Trumler
Royal Van Horn





Miss Carol Safarik was crowned the Ivy Ball Queen of Omega Delta Pi at the group's annual dance held early last February. Crowned by Miss Judy Wooden, her attendants were Sharon Wood and Jacquie McRoberts.

IVY BALL HIGHLIGHTS THE SOCIAL YEAR OF OMEGA DELTA PI

Organized in 1956 to promote brotherhood and cooperation among its members, Omega Delta Pi's yearly events include rush parties, sorority functions, Homecoming activities, the Ivy Ball, and the spring luau. In addition, the fraternity has begun a scholarship fund designed to raise the academic standards of the group.



Members of Omega Delta Pi and their dates enjoy an evening of dancing.



The Ivy Ball was the highlight of the social functions held by the Omega Delta Pi Fraternity.

ALPHA XI DELTA NATIONAL SORORITY

OFFICERS

President
Vice-President
Membership Chairman
Treasurer

Donna Lewis
Gloria Grigsby
Penny Wright
Marlene Snyder

Corresponding Secretary
Recording Secretary
Pledge Trainer
Social Chairman

Peggy Miller
Diana Erpelding
Judy Ritterbush
Gayle Skiles



Diana Erpelding



Gloria Grigsby



Maxine Karsten



Karen Kelly



Donna Lewis



Ruth Lindekugel



Peggy Miller



Judy Ritterbush



Jan Schroeder

Gayle Skiles



Marlene Snyder



Nancy Wall



Penny Wright





First semester pledges of Alpha Xi Delta were, seated: Pat DeBoer, Elaine Schmitz, Janet Walt, Carol McClurg, Carol D. Back, and Carol V. Beck. Standing: Elaine Sprau, Cathy Fry, Marilyn Prososki, and Lorene Messman.

ALPHA XI DELTA'S FIRST TO GO NATIONAL

Delta Gamma Chapter of Alpha Xi Delta was the first national Greek fraternity on the KSC campus being installed on April 7, 1962. Since that time the group has pursued an active program of social, service, and scholarship activities.

Some of the organization's activities this year were a Homecoming brunch, two Christmas parties, a Valentine's Day Sweetheart dance, a parent's tea, and the annual "April In Athens" spring formal.



Assisted by her date, Jerry Kenton, Carol V. Beck opens the gift she received for being the Ideal pledge of Alpha Xi Delta. The pledge trainer, Judy Ritterbush, and her date, Bill Meier, look on.



Visiting with Alpha Xi Delta alum Mrs. Milton J. Hassel is the organization's province president, Mrs. O. C. Yeakley.

Some of the members of the Kearney alumnae group of Alpha Xi Delta are Mrs. Marvin Knittel, Mrs. Richard Lange, Mrs. S. S. Sidner, Mrs. Ralph Hamilton, Mrs. Richard Prascher, and Mrs. Harvey Altmeyer. These alums assist the active chapter in their programs and plans each year.

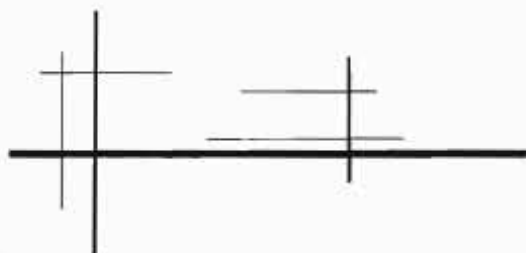

PHI PHI PHI FRATERNITY

OFFICERS

First Semester

President
Vice-President
Secretary
Treasurer
Pledge Trainer

Al Satterly
Don Scheel
Gary Duranski
Mack Miner
Bill Backes

Second Semester

President
Vice-President
Secretary
Treasurer
Pledge Trainer

Don Scheel
Ralph Check
Doug Glascock
Dan Windhorst
Al Satterly

Bill Backes
Brad Booth
Ralph Check
Gary Duranski
Doug Glascock



Richard Grabowski
Ron Koteles
Jerry Kenyon
Ed Kruml
Kent Mattson



Larry McCord
Garnie McCormick
Mack Miner
Jack Nosal
Francis Osentowski



Dennis Renter
Ron Rezac
John Richman
Ron Ritterbush
Scott Robinson



Al Satterly
Gary Schafer
Don Scheel
Paul Stubbe
Dan Windhorst





First semester pledges of the Phi Phi Phi fraternity were, seated: Dick Luebke, Mike Inselman, Don Whitney, and Jim Van Horn. Standing: Tom Knaub. Tom Willis is not pictured.

TRI-PHI'S WERE UNDEFEATED IN INTRAMURAL FOOTBALL

Organized in 1955, the Phi Phi Phi Fraternity seeks to combine the social aspects of fraternity life with a high sense of obligation to college, country, and self.

Included in their activities are the annual Hobo Hop, numerous house parties, and the annual spring formal, the Starlight Ball. In addition, the Tri-Phis have not abandoned their "pet" activity, intramural football. Undefeated in season play, they hope for another successful season next year.

Located across from the campus, the Tri-Phi House is "home" for 23 fraternity members.



The night of their informal initiation found the Tri-Phi pledges busy painting the courthouse.



Chosen as royalty at the Phi Phi Phi's annual Hobo Hop were Marsha Mator and Al Satterly.

CHI OMEGA NATIONAL SORORITY

OFFICERS

President
Vice-President
Secretary
Treasurer
Pledge Trainer
Rush Chairman

Sandra Zimmer
Mary McAfee
Melva Ryman
Kathy Johnson
Carol Kinnaman
Joyce Mahin

Phyllis Ankeny



Conny Blas
Zona Bunger
Judy Bye
Rosalie Cates
Shirley Chapman
Linda Dempewolf



Betty Guthmann
Kathy Johnson
Kathy Johnston
Shirley Jones
Terry Kiesel
Carol Kinnaman



Pat Lauer
Mary McAfee
Joyce Mahin
Jacquie McRoberts
Sandra Mead
Enid Meeske



Barbara Oberg
Peggy Oran
Kay Phelan
Lois Quist
Melva Ryman
Gloria Shaffer



Dixie Walker
Jeanie Whitmire
Sharon Wood
Judy Wooden
Terry Young
Sandra Zimmer





First semester pledges of Chi Omega, were seated: Margaret Presler, Pauletta Newman, Patricia Debban, Gloria Loschen, and Winnie Richards. First row, standing: Evelyn Mousel, Deanna Slote, Sandra Cross, Marilyn Oberg, Rosemary Miller, Lavonne Lichti, and JoAnn Nissen. Second row, standing: Connie Aspedon, Cheryl Lauer, Sue Divan, Marsha Spelts, Marlene McCarty, Christine Poffenberger, and Pam Newman.

CHI OMEGA'S STRESSES SCHOLARSHIP, SERVICE AND PARTICIPATION



Chi Omegas and their dates danced to the music of the Four Keys at the group's Cotillion Ball which was held last winter.

The Iota Zeta Chapter of Chi Omega stresses scholarship, social and civic service, and participation in campus activities.

Chapter activities include sorority-fraternity functions, a pledge-active return day, the Cotillion Ball, and the Cotton Ball. In addition, the group's pledges won first place in the Cal Olympics.

The Chi Omega's Homecoming float was escorted down the street by actives and pledges during the parade.



PHI TAU GAMMA FRATERNITY

OFFICERS First Semester

Chancellor
Vice Chancellor
Secretary
Treasurer

Dick Strobl
Dennis Butt
Sid Zimmer
Jon Headrick

Second Semester

Chancellor
Vice Chancellor
Secretary
Treasurer

Harry Strohmeyer
Norman Westerbuhr
Jerry Vannier
Jon Headrick

Jim Bohling
Crale Bunger



Dennis Butt
Ron Cropp
Tom Cunningham
Pete Genzlinger



Jon Headrick
Jerry Meyer
Dennis Muehling
Clark Norblade



Jack Portenier
Jim Price
Dick Ramsey
Jim Rundstrom
Dave Sandoz



Larry Sells
Dick Strobl
Harry Strohmeyer
Norm Westerbuhr
Sid Zimmer





PHI TAU GAMMA

First semester pledges of the Phi Tau Gamma Fraternity were Tom Paxson, Dave Burmood, Gene Schobourg, Ron Leitner, and Don Davenport.

Highlights of the year for the Phi Tau Gamma Fraternity were the winning of their third straight victory in the Homecoming float competition and the selection of Miss Carolyn Greenhalgh as the 1964 Phi Tau Gamma Sweetheart at the group's annual spring formal.

Housemother for the Phi Tau's is "Mom" McNutt.



The framework was a major part of the construction of the Phi Tau Gamma float which won for the fraternity its third consecutive Homecoming float prize.

The first house for any fraternity at KSC was the Phi Tau Gamma house which the group has been using since 1959.



DELTA ZETA NATIONAL SORORITY

OFFICERS

President
Secretary
Secretary

Joan Hadenfeldt
Diann Rogers
Jackie Walter

Treasurer
Pledge Trainer
Rush Chairman

Nancy Stovall
Jean Goedert
Mavis Gilster

Linda Anderson
Sharon Atkins
Connie Bean
Cheryl Brening



Deloris Carlson
Delores Christensen
Kathleen Danaher
Sharon Dietz
Phyllis Dokken



Mavis Gilster
Janet Grabenstein
Joan Hadenfeldt
Barbara Hollinger
Kathy Johnson



Linda Memming
Lillian Mock
Pat Myers
Marilyn Olson
Diann Rogers



Becky Shrader
Pat Scott
Kay Smith
Nancy Stovall
Jackie Walter





Pledges of Delta Zeta are, seated: Nancy Koos, Barbara Vokoun, Judy Christensen, and Joanne Jeffery. Standing: Charlene Newcomb, Carol Smith, Doris Phelps, Sandra Walters, Kandis Penry, Dixie Dady, and Donna Morin.

DELTA ZETA'S HAVE COMPLETED THEIR FIRST YEAR AT KSC

Colonizing as the Zeta Sigma Chapter of Delta Zeta on the KSC campus barely a year ago, this year was a year for the Delta Zeta's to work together as a group and as a group strive for achievement, it was a year for them to set goals and to begin traditions, and it was a year for them to meet the other Greeks and work with their groups.

Some of the activities of the group this year were selling "K State" mums at Homecoming, doing various service projects for the school and the community, sponsoring a style show, and holding a Pink Paradise Dance and the Lamplighters Ball.



Chosen by her sisters and their dates to reign over the group's Pink Paradise Dance as the "Paradise Princess" was Delta Zeta active Barb Hollinger.



As a last minute touch, Nancy Koos arranges Dee Christensen's hair while Judy Christensen and Diann Rogers discuss the proper way to walk. With these preliminaries completed, it's time for the Delta Zeta-sponsored style show.

Modeling for the Delta Zeta Rainbow of Fashion Style Show were Nancy Koos, Judy Christensen, Dee Christensen, and Diann Rogers.



SIGMA TAU GAMMA NATIONAL FRATERNITY

OFFICERS

President
Vice-President
Secretary
Treasurer
Rush Chairman

Roger Harpham
Jon Shurigar
Ken Lefever
Earl Fickenscher
Bob Kirk

Dennis Anderson



Bill Beck
Rodney Best
Gary Cederburg
David Emery
Earl Fickenscher
Ray Haggstrom



Roger Harpham
Jay Henderson
Jim Hesse
Jan Johnson
Darrel Jones
Bob Kirk



Rod Kissinger
Ken Lefever
Neil McConahay
Gale McReynolds
Jim Morey
Don Morgan



Dan Murrish
Henry Potts
Dale Rasmussen
Dennis Schmoker
Mike Sherbeck
Jon Shurigar



Ted Trambly
Richard Vavrina
David Vickstrom
Roger Watson
Neil Wiseman
Richard Zaruba





First semester pledges of Sigma Tau Gamma were, seated: Terrel Hanshew and Dennis Beavers. Standing: Roger Meyer, Linden DeFreece, and Dallas Haring.



Pausing for a rest while they paint one of the classrooms in the administration building are Sig Tau pledges Dallas Haring, Clint Shurigar, and Ted Quick.

SIG TAU'S COMPLETE SECOND YEAR AS THE FIRST MEN'S NATIONAL

The Sigma Tau Gamma fraternity is completing its second year as a national on the KSC campus. The pioneer in the field of nationals for the men's fraternities on campus took part in functions and Sunday breakfasts with the five sororities and enjoyed such other highlights as the Togo Tromp, the Sand Stomp, and the White Rose Ball.

Other activities included as unscheduled pledge "sneak" to Fort Hays, Kansas, and the winning of the banner trophy and the chariot race at Homecoming.



Using "Zorro" as their comic strip character, Sigma Tau Gamma members portrayed KSC's Zorro riding the Hasting's Broncos from the football field.

GAMMA PHI BETA NATIONAL SORORITY

OFFICERS

President
Vice-President
Secretary
Treasurer
Pledge Trainer
Rush Chairman

Carolyn Greenhalgh
Sheryl Olson
Jan Meyers
Sharon Shovlain
Carol Green
Kay Wilson

Barbara Alderson



Sue Peterson
Kay Christensen
Karen Ferris
Janyce Francies
Carolyn Greenhalgh
Karen Harrop



Marilee Helms
Marsha Jones
Fran Johnson
Janette Johnson
Karen Koyen
Charlotte Licking



Barbara Lynch
Karen Monson
Jan Myers
Pat Novasad
Sheryl Olson
Linda Rupp



Sharon Shovlain
Nancy Sloggett
Nancy Staehr
Connie Swanson
Kay Wilson
Cherry Witham





Newly activated initiates of the Gamma Phi Beta Sorority at the end of first semester were seated: Janette Kruse, Vicki Livingston, Mrs. Jane King, Mrs. Beulah Laird, Mrs. Merle Purcell, Mrs. Maurine Hofferber, Dr. Edna Furness, Kristi Cottrell, and Kathy Schnase. Standing: Cheryl Drew, Dixie Denman, Sandra Schmltdt, Penny Christensen, Kathy Hesse, Sue Zikmund, Lynda Richman, Pat Ground, Joy Renter, Janene Boardman, Nancy Wilson, Betty Jo Gillespie, Colleen Davis, and Susan Kincaid.

GAMMA PHI BETA'S SECOND YEAR AT KSC IS ONE OF ACTIVITY

Highlights of Gamma Phi Beta's second year on the KSC campus were the Ranch Dance, collecting money for the Boy Scouts, several money-making projects, and the Crescent Ball where Carolyn Greenhalgh was crowned as her sorority's queen.

Other Gamma Phi's served on the Student Council and SAC while still others were cheerleaders, Women's League president, and the royalty of six organizations.

The Ranch Dance was one of the many social events of the Gamma Phi Beta's this year.



Kathy Hesse and her date, Roger Harpham, jig to the music of the Sonics.

THETA XI NATIONAL FRATERNITY

OFFICERS

First Semester

President
Vice-President
Secretary
Treasurer
Pledge Trainer

Larry Pfell
Stan Spomer
Richard Pehrson
Larry Frederick
Dick Bolton

Second Semester

President
Vice-President
Secretary
Treasurer
Pledge Trainer

Don Hickman
Lynn Casey
Richard Pehrson
Larry Frederick
Gary Junker

Jim Armagost
Jim Ayers
Dick Bolton
Royce Brown
Lynn Camplin
Lynn Casey



Jerry Denton
Allyn Eaves
Larry Fredericks
Ted Griess
Bill Hickman
Don Hickman



Charles Humble
Gary Junker
Lanny Larson
Victor Larson
Larry Lehn
Wayne Markus



Richard Mattke
Bob Miller
Dan Nielsen
Bob Pantenburg
Richard Pehrson
Larry Pfell



Tim Pratt
Jim Richardson
Stanley Spomer
Larry Swedlund
Bob Whitehouse
Butch Williams





First semester pledges of Theta Xi were, seated: Bruce Sherman, Ron Jiede, Ron Frizzell, Roland Anderson, and Paul Brodhagen. Standing: Jim Hiner, Dee Schaad, and Jerry Wise.

THETA XI'S CELEBRATE CENTENNIAL

The Beta Nu Chapter of Theta Xi stresses its fraternity's precepts of scholarship, leadership, and the code of highest gentlemanly conduct.

Activities of the group this year included an informal rush coffee, the Swamp Stomp, a constructive pledge informal, and the annual spring formal and lawn party which was held on May 9.



Dressed as they were for their constructive pledge informal, the Theta Xi pledges look a bit different than above.

The Swamp Stomp marked the opening of the Theta rush season.



Homecoming time found the Theta Xi's spending many of their nights getting their float ready for the parade.



ACTIVITIES



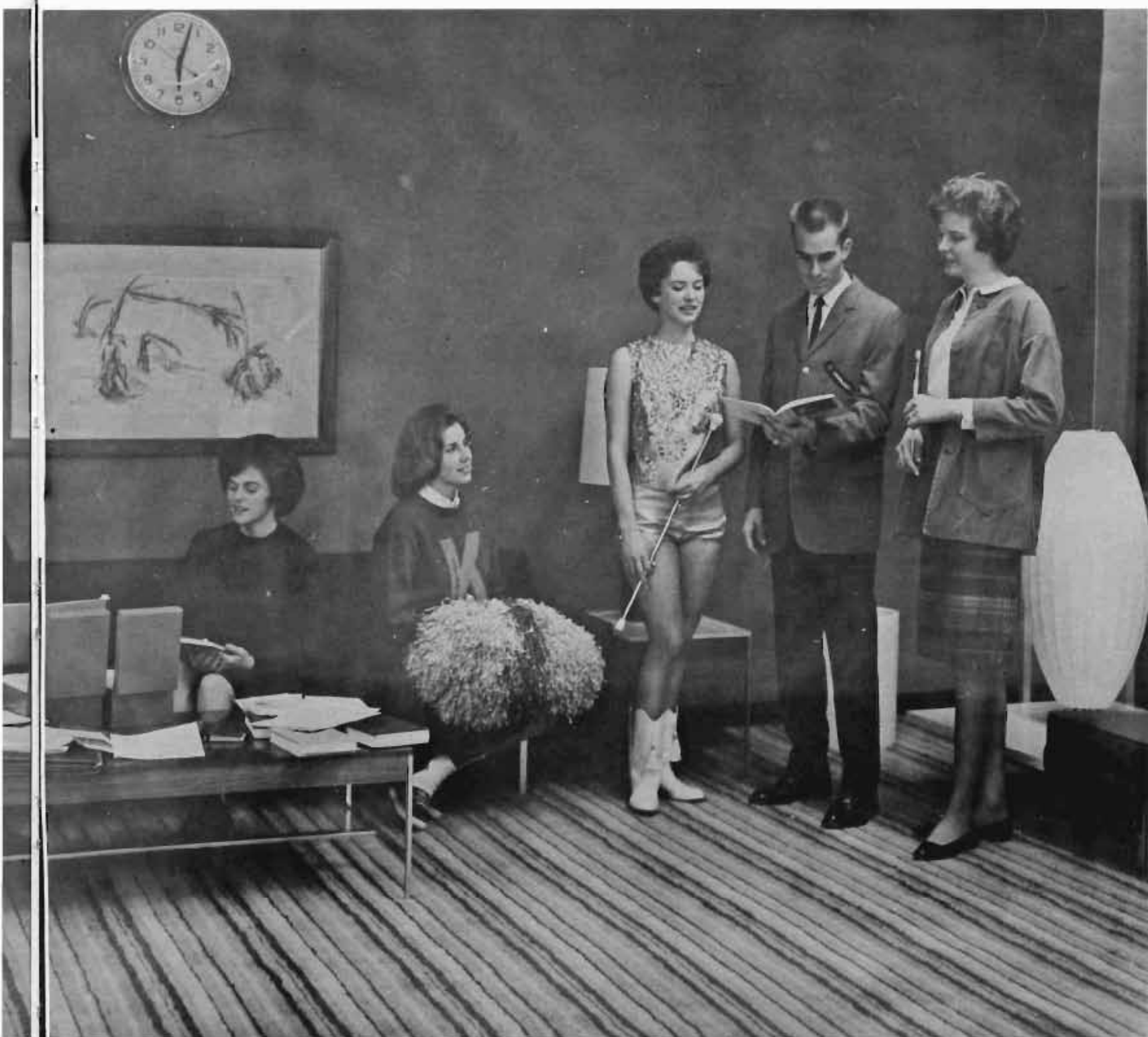



Leading the cheers for KSC this year were: Front Row, Janene Boardman, Marilee Helms, Vicki Livingston, and Sheryl Olsen; Second Row, Fran Beyl, Carol Bentjen (head), Olinda Odean, Janice Kjar, and Pat Myers.

CHEERLEADERS BOOST SCHOOL SPIRIT

Boosting school spirit during the Homecoming parade, the cheerleaders proudly rang KSC's victory bell as an indication of what would happen that afternoon.





The Phi Tau Gamma victory bell boosted school spirit at the Huron game.



Wow! What cute cheerleaders! Millard Carnes and Mick Keyser give KSC cheerleader Pat Myers a helping hand.

BOOSTERS OF SCHOOL SPIRIT



Golden Girl, Carol Kinnaman, leads the KSC marching band in the Homecoming, 1963, parade.



Kearney State College's Wagoneers add pep and color to the campus and the Homecoming parade.



Caledonian Fraternity — Reserve Grand Champion



Lutheran Student Association — Most Novel Float



Phi Phi Phi — Tied for Most Movement



Wesley Fellowship — Tied for Most Movement



WINNING HOMECO



Gamma Phi Beta — Tied for Wildest Float



Grand Champion Float



Alpha Xi Delta — Best Planned Float



Theta Xi — Best Theme

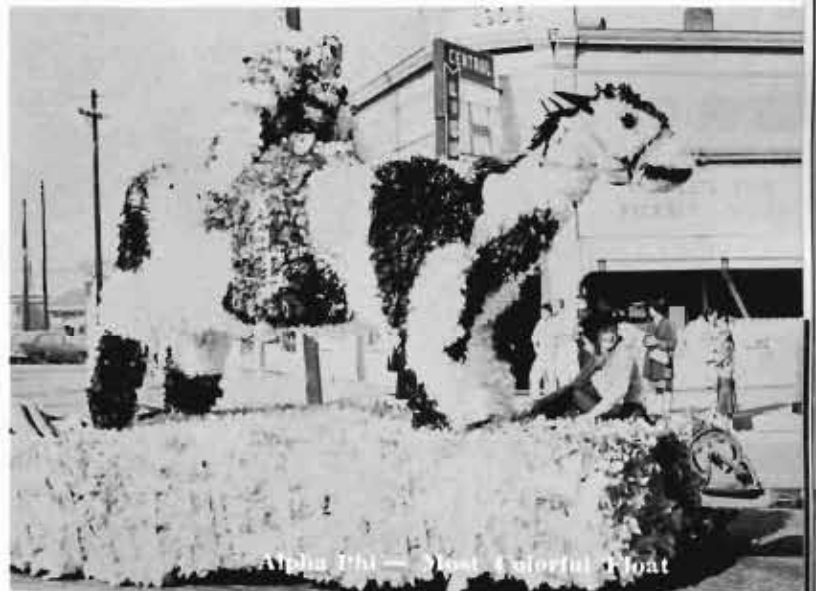

Alpha Phi — Most Colorful Float



Delta Zeta — Tied for Wildest Float



Omega Delta Pi — Best Constructed Float

MECOMING FLOATS



The fifteen Homecoming queen candidates anxiously await the announcement of the five finalists, one of whom will be the 1963 Homecoming Queen.

PAGEANT HIGHLIGHTS HOMECOMING



An actual hanging of Bronco player number 69 is brought about by tree-climbing Jim Rundstrom.



Caledonian pledges work on Snoopy's doghouse while Alfred E. Newman looks on.



122 KSC fans watch 33 bands perform during the half-time ceremonies at the 1963 Homecoming game.

DORM DISPLAYS ADD COLOR TO HOMECOMING



Stout Hall chose "Dunk the Broncos" for their Homecoming theme this year.



Case Hall's "Wallup Hastings" didn't place but it did add color to the oldest KSC dorm.



Kearney's antibronco ultimate weapon display won third place for Men's Hall.



Winning first place in the dorm display competition was Randall Hall's "A Successful Day at the Tournament."



Little Lula was found roasting brones in front of Conrad Hall.



Ludden Hall placed second with Snoopy sighing after a mouthful of bronco meat.



Martin Hall featured Donald Duck holding the brones for their display.



Gwendolyn (Lynn McCarthy) is telling "Ernest" (Jack) Worthing (Dave Hensley) that her dominating mother, Lady Bracknell, will not allow her to marry him. Jack, however, persuades her to see him when she can at his place in the country. Algernon (Gary Province) eavesdrops in the background.

Cecily (Linda Taylor) scolds her guardian (Dave Hensley) for refusing to shake hands with his "repentant brother" (Gary Province). Dr. Clusoble (Dwayne Ibsen) and Miss Prism (Nancy Donnelson) righteously concur.

HIGH COMEDY WAS THE KEY TO MEMORABLE THEATRE

A playful satire on society, "The Importance of Being Ernest," brought high comedy to the KSC campus last October. This play, by Oscar Wilde, was presented as an arena production where the audience was seated on all four sides of the stage.

Cast members for this first all-college play were Dave Hensley, Gary Province, Lynn McCarthy, Kathy Johnson, Nancy Donnelson, Dwayne Ibsen, Ray Dage, and Jerry Nelson.

The play was directed by Philip Jackman with Carol Styskal as student director. Dr. John Kirk was in charge of the technical arrangements.





After learning that Cecily (Linda Taylor) is due to inherit a large sum of money, Lady Bracknell (Kathy Johnson) changes her hostile tune and is very willing to look over and consider this young lady who wishes to marry her nephew. Jack (Dave Hensley) looks on with cynical amusement.

THEATRE IN THE ROUND COMES TO KSC IN "ERNEST"

While the shocked Dr. Clausable (Dwayne Ibsen) and Miss Prism (Nancy Donnelson) listen with fearful amazement, Jack Worthing (Dave Hensley) informs them that his "brother" Ernest is "dead — quite dead."



Jack (Dave Hensley) explains his unusual origin to the astonished Lady Bracknell (Kathy Johnson) by telling her that he was "found in a rather large black leather handbag in the cloakroom at Victoria Station — the Brighton Line."





Before a play can be presented, many hours are spent in technical preparation. One of the last to be done is the application of make-up to suit the individual character in the play. Blind Man-to-be Bernie Clark is shown shading in lines on his face while Jerry Nelson arranges his hair for the character of "Bobby."

KSC'S "THE VISIT"

Claire (Jo Stadler) commands her fiance (Gary Province) to go to the best fishing spot in the area so that he will be "out of the way" temporarily.



In Act II Anton (Ray Dage) realizes that the townspeople represented by Gay Woodburn, Jane Cordes, Bob Schuller, and Dick Hannon think more of materialism than they do his life. He begins to see that the money promised to them by Claire if they kill him is, indeed, more important than his life.





On a stage simple-looking to most yet complex in design, The Teacher (Dave Hensley) talks to the men of the town as they get ready for the killing of Anton Schill.

JO STADLER AND RAY DAGE HAVE THE LEADS



Gullen's mayor (Fred Kempf) explains to Anton (Ray Dage) that because of his past that was brought out by Claire, he will not become mayor after all.

While family members The Son (Larry Zoucha), The Daughter (Cheryl Kraus), and Frau Schill (Linda Taylor) look on, The Teacher (Dave Hensley) tries to persuade Anton (Ray Dage) that if he would sacrifice his life, the whole town would gain by it.





A simple and lonely girl (Mary Noble) discovers love from a prisoner in jail (Gary Wells) in "Hello Out There."

STUDENTS GIVEN EXPERIENCE IN AN EVENING OF ONE ACTS

KSC students are given experience not only in acting but also in directing as "An Evening of One Acts" is presented each year. Any college student may tryout for a part in these one acts while the directors are members of the speech department's advanced directing class. These plays are, therefore, entirely a student production.

Of the one acts this year, "The Sandbox," "The Marriage Proposal" and "Three Actors and Their Drama" were comedies while "Hello Out There" and "The Lady of Larkspur Lotion" were serious dramas.

Attempting to protect Mrs. Hardwicke-Moore's (Jane Hipwell) dream, the Writer (Dick Hannon) verbally fights the iron-fisted logic of the landlady, Mrs. Wire (Mary McAfee). This action is happening in Tennessee Williams' "The Lady of Larkspur Lotion."





An author (Bob Keiper) pleads with a company of second rate actors (Vicky Samuelson, Gayle McReynolds, and Dwayne Ibsen) in Ghelderode's one act "Three Actors and Their Drama."



A nervous suitor's (Gary Province) foot falls asleep in "The Marriage Proposal" as the father (Dennis Hannon) and proposed-to daughter (Susan Price) look on bewildered.

This year's directors and their plays were Jo Stadler and Jerry Nelson, "Hello Out There"; Jerry Stromer and Jane Cordes, "The Lady of Larkspur Lotion"; Ray Dage and Harold Horner, "Three Actors and Their Drama"; Carol Lee Koch and Lynn McCarthy, "The Marriage Proposal"; and Dave Hensley and Janyce Sanders, "The Sandbox."



"How do they expect me to do anything with this god damn toy shovel?" thinks Grandma (Gay Woodburn) in "The Sandbox." Looking on with troubles of their own are the Young Man (Dan Wilson), Daddy (Tom Chamberlain), Mommy (Kathy Johnson) and the Musician (Barbara Oberg.).



Selected as winner of the grand prize in the 1964 K Show, the KSC College Commanders received the traveling trophy plus \$50 as their award. Contestants were judged on their performance value, originality, artistic achievement, and entertaining quality.

COMMANDERS WIN GRAND PRIZE AT K SHOW



Singing his way to first place in the musical division was Gary Plotner. Gary, being congratulated by MENC president, Jim Morey, sang "Goodbye" and "Make Someone Happy."



Master of Ceremonies for the K Show was Gale McReynolds. Providing entertainment between the different acts, Gale amused the audience with his many jokes.

Dwayne Ibsen's ventriloquism act captured first place in the novelty division. As a first place winner, Dwayne receives a check for \$20 from Jim Morey, MENC president.





The Burke Family Singers, a widely-praised family choral ensemble consisting of the mother and father and their 10 children ranging in age from eight to 21, presented the second Artists and Lecturers Series early last November.



Doing a one man performance of Moby Dick, Philip Hanson was featured at an April convocation.



George Vafiadis portrayed Abraham Lincoln in the Cleveland Playhouses's production of "The Rivalry." A story of the Lincoln-Douglas debates, this play was another of the scheduled programs in the Artists and Lecturers Series for this year.

Featured at the first Community Concert of the season, Benny Goodman and his orchestra included in their program jazz as well as other forms of music.

CONVOCATIONS

BRING CULTURE TO THE CAMPUS

Through the concerts presented by the Community Concert Association and those convocations under the sponsorship of the Artists and Lecturers Series, cultural programs were brought to the KSC campus once again this year.

Dimitry Markevitch, an accomplished cellist, the Burke Family Singers, the Cleveland Playhouse, Philip Hanson, and Kenneth Burke, an author, lecturer, and critic were all presented as part of the Artists and Lecturers Series. Moreover, the Community Concert Association presented Benny Goodman and his orchestra, the Kansas City Philharmonic, a duopianists concert, and the DeCromier Singers as their programs this year.





The three thieves played by Jon Calhoun, Ray Dage, and Dan Wilson try the "Three Musketeers Manoeuvre" on an unsuspecting nursemaid (Carol Styskal).

"Child, child, you will always find yourself pursued by desires with changing beards and never have the courage to tell one of them: 'Stay as you are — I love you,' " stated Lady Hurf (Jo Stadler) as she tries to console Eva (Nancy Donnelson).



"THIEVES' CARNIVAL"

"Thieves' Carnival", the first College Theatre production of the second semester, was a rollicking comedy which was written by Jean Anouilh. The play concerned three remarkably inept thieves who get taken in by a very rich and very nutty old lady.

The two "pantomime buccaneers" played by Dwayne Ibsen and Tom Chamberlain peer into an uncertain future.



Lord Edgard (Dave Hensley) consults The New York Times for a solution to the problems of Lady Hurf (Jo Stadler) and Juliette (Mary Noble).





Five of the members of KSC's traveling debate squad are shown with some of the trophies which they have won this year. The debaters are Bob Lapp, Chuck Varvel, Leora Rider, John Bliese, and Carol Lambley.

KSC'S DEBATORS WIN NINE TROPHIES DURING THE SEASON'S COMPETITION



Carol Lambley, who won second place in oral interpretation at the University of Omaha Cross Examination Debate Tournament, poses with Chuck Varvel and Leora Rider who proudly display the trophy they received for winning first in "B" division debate at that tourney.

Kearney State College's debaters attended 18 tournaments this year at which they won seven debate trophies and two individual trophies.

Of the ten students on the traveling squad, the team of John Bliese and Bob Lapp won over 80% of their debates during the season's competition. The overall team average was 55%.

Placing second in the Heart of the Continent Debate Tournament held at Minot, North Dakota, Bob Lapp holds the trophy he and John Bliese won there. In addition, John holds the trophy he was awarded for receiving the highest number of speaker points of any of the 20 debaters at the meet.





Members of the Symphonic Concert Band under the direction of Dr. Gaylord F. Thomas are:

Piccolo

Pat Olinger

Flute

Barbara Oberg
Pat Olinger
Janet Steinke
Sue Divan
Linda Nelson

Oboe

Mary Nelson

Bassoon

Richard Ingerle

E-b Clarinet

Peggy Lichtenwalter

Bass Clarinet

Patricia Proett
Allen Kelly
Joanne Kjar
Judy Anderson

Contra Bass Clarinet

Sandra Kelley

Alto Saxophone

Mary Petska
Kent Person
Sandra Smets
Donald Whitney

B-b Clarinet

Dan Windolph
Linda Bryan
Sharon Phillips
Jo Seamen
Sylvia Nelson
Bev Frerich
Cheryl Brening
Adele Mueller
Marilyn East
Joann Wagner
Linda Arehart
Treva Baker
Margaret Schultz
Jolynn Miller
Kathy Cunningham
Rita Bendfeldt
Kathleen Redenbo

Tenor Saxophone

Herb Roeser

Baritone Saxophone

Judith Bjorklund

French Horn

Becky Shrader
Carl Neubauer
Tom Cunningham

Cornet

Stan Spomer
Dennis Muehling
Francis Osentowski
Ted Quick
Pat Casper
Bev Edson

Trumpet

Jim Schaefer
Maurice Deines
John Freeman
Wayne Mart

Trombone

Herb Hutcheson
Curtis Cole
Jan Mathews
Earl Fickenscher
Dallas Haring
Dave Stull

Baritone

James Hughes
Marilyn Oberg
Bob Keiper

String Bass

Wanda Kutschkau

Tuba

Clayton McGraw
Sandy Zimmer
Jerry Huebner
Joe McLaughlin

Timpani

Jim Morey

Percussion

Bill Boucher
Winona Moor
Richard Brehm
Betty Craig
Sharon Haworth



Members of the College Commanders are, first row: Judy Bjorklund, Linda Bryan, Mary Petska Dan Windolph, and Dick Ingerle. Second row: Jan Mathews, Ernie Jensen, John Freeman, Stan Spomer, Dennis Muehling and Francis Osentowski. Third row: Ken Kokrda, Clayton McGraw, and Kent Kittle.

INSTRUMENTALISTS PERFORM IN THE COLLEGE BAND AND COMMANDERS



Members of the all-college choir are:

Marvin Abresch	Carolyn Crosby	Dallas Haring	Cheryl Lauer*	Carol Olsen	Thomas Shaver
Cheryl Amend*	Thomas Cunningham*	Sharon Haworth	Patricia Lauer*	Marilyn Olson	Beverly Shirley
Dan Anderson*	Dixie Daily	Janice Hein*	Gloria Loschen	Peggy Oran	Rebecca Shrader*
Linda Arehart	Jeanne Damm*	David Hensley*	Terry Loschen*	Linda Paustian	Cecilia Slingsby
William Arnett*	Maurice Deines	Donald Hickman	Gary Malone	Karen Peterson	Marilyn Sorensen
Barbara Bentley	Donna Dent	James Higby	Doralie Marker*	Mary Petska*	Elaine Sprau
Mark Benz	Sue Divan	Owen Hoiberg	Wayne Mart*	Coleen Piper	Janet Steinke
Judith Bjorklund	Connie Donnelson	Karen Holen	William McGahan*	Margaret Presler	Nancy Stovall*
William Boucher	Beverly Edson	Twilla Huryta	Clayton McGraw	Teresita Prieto	Donna Streubing
Carol Boukather*	Marva Elder	Dwane Ibsen*	Janice Meredith	Gary Province	Linda Taylor*
Linda Bryan*	Donnell Epp*	Richard Ingerle	Lorene Messman*	Nancy Recker	Herbert Truax
Bonita Buckhammer*	Janet Eutsler*	Gary Jensen*	Harold Mohler	Robert Ripp*	Dennis Ummel
Sandra Burman	Glen Falk*	Glen Jensen	Winona Moor*	Kay Rizer*	Phyllis Unger
Pamela Bush	Vivian Falk*	Virginia Johnson	Judith Mosher	Elverna Robirds	John Vanderbeek*
Judy Bye	Marie Farber	Kathleen Johnston	Dennis Muehling*	Kathryn Rookstool	Dorothy Vopat
Gary Camp	Earl Fickenscher	Marsha Jones	Mary Nelson	Januetta Sailors*	Joan Wagner
Darwin Carlson	Bill Fowler*	Nelda Jorgensen	Charlene Newcomb	Victoria Samuelson	Richard Wall
Millard Carnes*	Milan Franzen	Robert Keiper	Joann Nissen	Glenn Sawyer	Deanna Warren*
Carol Christ	Mary Frederick*	Allen Kelley	Elizabeth Norman	Mary Schaffert	Jon Warren*
Laureen Cochran	Janet Grabenstein	Dianne Knaub*	Patricia Novosad*	Penny Schlager	Paul Wice*
Ival Conger*	Nancy Gustafson	Joyce Koch	Douglas Nutter	Donna Schmale	Daniel Wilson
Lynda Cook*	Oralene Hall*	Angela Koertner	Barbara Oberg	Marjean Schubert	Marcia Witham*
James Copeland*	Judith Hamilton	Alan Kulhanek	Marilyn Oberg	Marjorie Schwaderer*	Judith Witt
Caroline Covey*	Diann Harder	Wanda Kutschkau	Olinda Odean	Sandy Scott	Sharon Witt



Cheryl Wood
Gayleen Woodburn*

A select group of talented vocalists are chosen each year to appear with the Choraleers in their special appearances both on and off campus.

Students with (*) appearing next to their names are members of the Choraleers this year plus Rod Berryman, Enid Meeske, Edward Fowler, Allyn Eaves, Darrel Jones, Sue Price, David Stull, and Richard Vavrina.



KEARNEY STATE COLLEGE BAND LED BY SEVEN MAJORETTES



Lavonne Lichti
Geneva

Sherry McNeff
Fullerton



Carol Kinnamon
Durango, Colorado



Kathy Hesse
Shickley



Judy Krubeck
Kearney



Adele Mueller
Fullerton

Nancy Wall
Superior

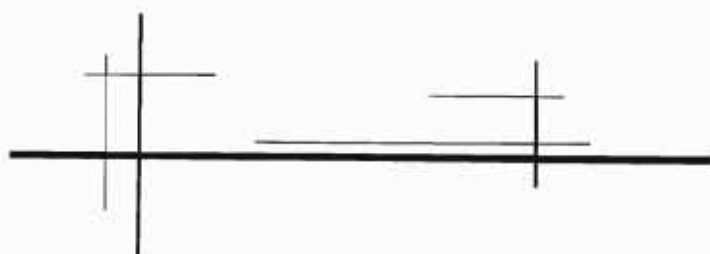

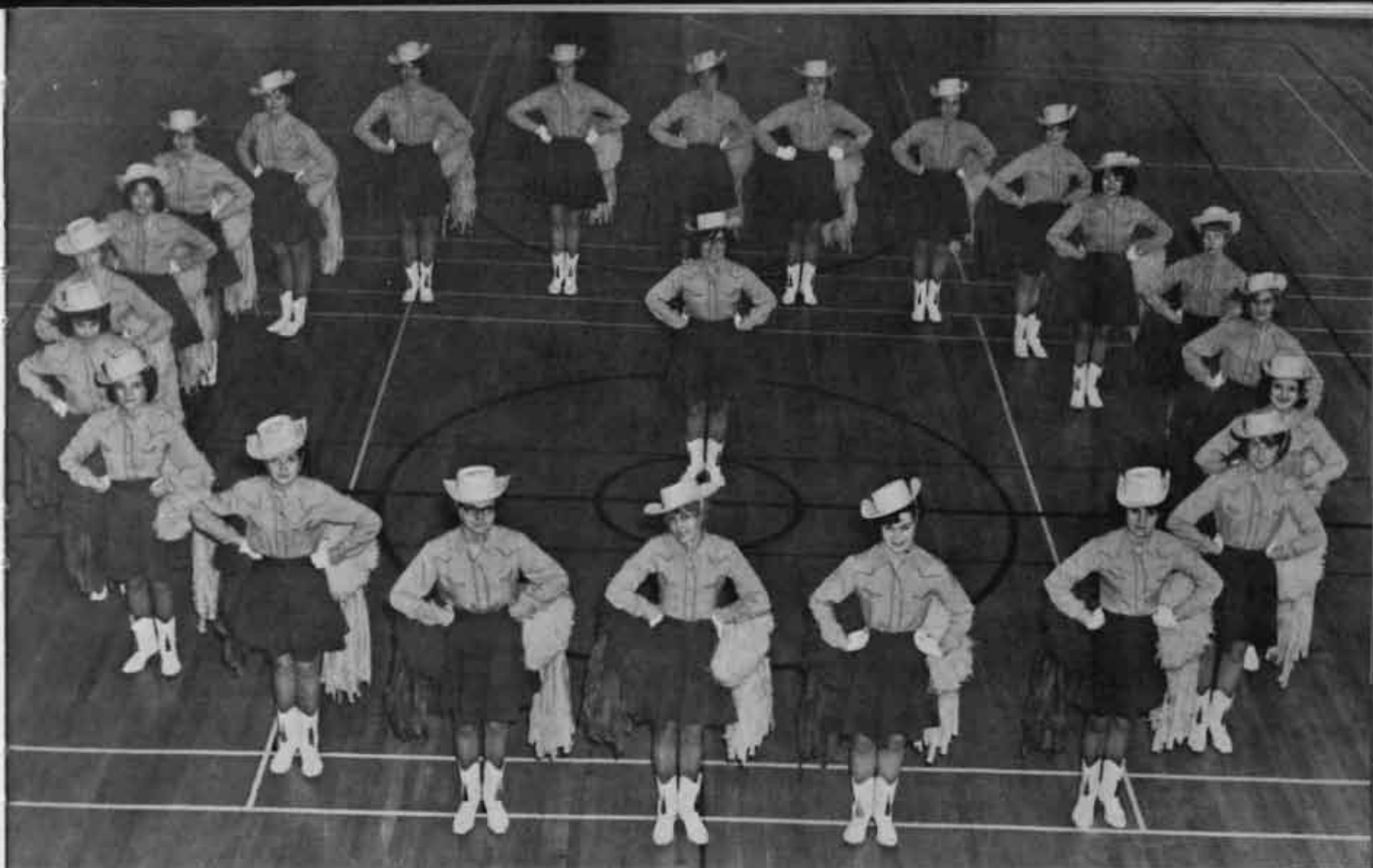

Surrounding their captain, Shirley Chapman, are: starting at the 6 o'clock position: Nancy Gustafson, Pat Debban, Terry Kiesel, Gloria Shaffer, June Mott, Judy Wooden, Sharon Saathoff, Linda Atkinson, Dianna Bantam, Peggy Nelson, Mardell Joy, Nancy Donnelson, Dixie Walker, Paula DeCroix, Evelyn Mousel, Marlene McCarty, Phyllis Ankeny, Jan Meredith, Connie Aspedon, Rosemary Miller, Pam Kriz, and Judy Phares.



Judy Wooden and Sue Divan are shown during the Wagoneers's performance at the Kearney-Hastings basketball game.

WAGONEERS

Twenty-three coeds at Kearney State College were chosen as members of the Wagoneers, a women's drill team, this year.

Competition for positions in the group is held each semester with those chosen agreeing to drill so that they can present marching demonstrations at the home athletic events.

Leading the Wagoneers this year are Betty Guthmann, student director; Shirley Chapman, drill captain; and Joyce Mahin, student director.





Members of the College-Community Orchestra are: violins, Lonna Bartels, Sandra Burman Kelley, Ellen Charlton, Orinda Karlberg, Maribeth Lynn, Lorene Messman, Winona Moor, Carol Thomas, and Shea Watson; violas, Susan Bergstrom, Barbara Greeno, Arthur Larson, Barbara Fochtman, Matthew Shoemaker, and Patricia Snyder; cellos, Earle Boardman, Robert DuFresne, Bettelee Lewis, Mary Jo McCune, and Virginia Travis; basses, Craig Greeno, Wanda Kutschkau, Clayton McGraw, and Richard Young; flutes, Kristi Cottrell, Cindy Noreng, and Janet Steinke; oboes, Polly Colony and Don Lehn; English horn, Polly Colony; clarinets, Linda Bryan, William McGahan, and Dan Windolph; bassoons, Betty Jo Gillespie, Richard Ingerle, and William Watson; horns, Carl Neubauer and Robert Buddenberg; trumpets, Robert Larson, Ron Miller and Stanley Spomer; trombones, Earl Fickenscher, Frank Robinson, and Marilyn Sorenson; tuba, Clayton McGraw; timpani, James Morey; percussion, William McGahan; piano, Oralene Hall; and organ, Mildred Macdonald.

THE COLLEGE - COMMUNITY ORCHESTRA AND MADRIGAL SINGERS ENTERTAIN APPRECIATORS OF MUSIC AT PERIODIC CONCERTS

Performing as members of the KSC Madrigal Singers are front row: Janet Steinke (accompanist), Joann Wagner, Nancy Recker, Marva Dee Elder, Karen Peterson, Sue Divan, and Cheryl Wood. Second row: George Stovall, Robert Keiper, Dallas Haring, Milan Franzen, Paul Wice, Wesley Mohler, and Mr. Myron Osterberg. Other members of the Madrigals Singers are Jan Grabenstein, Lorene Messman, and Arlene Rice.



STUDENT ARTISTS EXPRESS THEMSELVES THROUGH ART WORK

The students and student artists who find themselves involved in the analysis and production of creative work look forward to some success and reward when they display their best works each spring in the Kappa Pi-sponsored art exhibit.



Completing a canvas in beginning oil painting is Beverly Frerichs.

Dennis Southwick pulls a jug on the potter's wheel as he experiments with wheel thrown forms.



Decorating a coiled vessel is the problem of advanced ceramics student, Susan Price.

Pete Genzlinger seems to enjoy Douglas Burton's paintings, one of the several exhibits of an individual's works shown in the "second floor gallery."

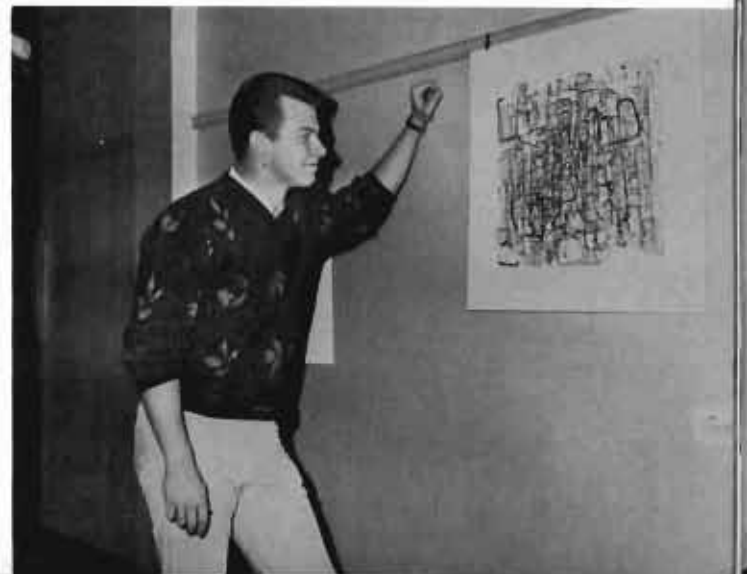

ROYALTY







As finalists Sandy Ehlers, Jean Goedert, Kay Wilson, and Judy Hanna look on, KSC President Milton J. Hassel crowns Carolyn Greenhalgh, the 1963 Homecoming Queen.

Kearney State College's fifteen Homecoming queen candidates — Melody Neustrom, Judy Hanna, Elaine Thomas, Betty Guthmann, Carol Koch, Kay Wilson, Kay Phelan, Jean Goedert, Judy Wooden, Carolyn Greenhalgh, Fran Duffy, Judy Bye, Sandy Zimmer, Sandy Ehlers, and Mary Scheve — pose moments before their entrance and introduction at the Homecoming pageant.



The queen and her court happily await the onrush of friends wishing to extend their congratulations.

HOMECOMING 1963



Sharing in her daughter's happiness is Carolyn's mother, Mrs. Emma Greenhalgh.



MISS CAROLYN GREENHALGH
1963 HOMECOMING QUEEN

A black and white studio portrait of a woman with short, dark, wavy hair. She is smiling and looking towards the camera. Her hands are clasped together near her chin. She is wearing a dark, off-the-shoulder top. The background is a soft, mottled grey. The photo is framed by a dark border.

MISS FRAN DUFFY
BEST TO WEAR BORDEAUX



MISS JUDY RITTERBUSH
ALPHA XI DELTA ATHENIAN QUEEN



MRS. SUE PETERSON
CALEDONIAN SWEETHEART



MISS MARY MCAFEE
CHI OMEGA QUEEN



MISS JOAN HADENFELDT
DELTA ZETA QUEEN



MISS CAROLYN GREENHALGH
GAMMA PHI BETA QUEEN



MISS CAROL SAFARIK
OMEGA DELTA PI IVY BALL QUEEN

A black and white studio portrait of a young woman, Miss Vicki Livingston, identified as the Phi Phi Phi Sweetheart. She is standing, facing the camera with a slight smile. She has short, dark, wavy hair. She is wearing a dark, sleeveless, form-fitting dress with thin straps. Her hands are clasped in front of her, resting on a patterned surface, and she is wearing light-colored gloves. The background is a dark, mottled studio backdrop. The lighting is soft, coming from the front and slightly to the side.

MISS VICKI LIVINGSTON
PHI PHI PHI SWEETHEART

A black and white studio portrait of a young woman with short, blonde, wavy hair. She is wearing a dark, sleeveless, off-the-shoulder dress and long, dark gloves. She is posed with her arms crossed over her chest, looking slightly to the right of the camera with a gentle smile. The background is a plain, light-colored studio backdrop.

MISS CAROLYN GREENHALGH
PHI TAU GAMMA SWEETHEART



MISS KATHY HESSE
ROSE OF SIGMA TAU GAMMA

A black and white studio portrait of a woman with short, dark, wavy hair. She is smiling and looking towards the camera. She is wearing a dark, sleeveless top and dark gloves. Her arms are crossed in front of her. The background is a plain, light-colored studio backdrop.

MRS. JUDY SPOMER
THETA XI SWEETHEART

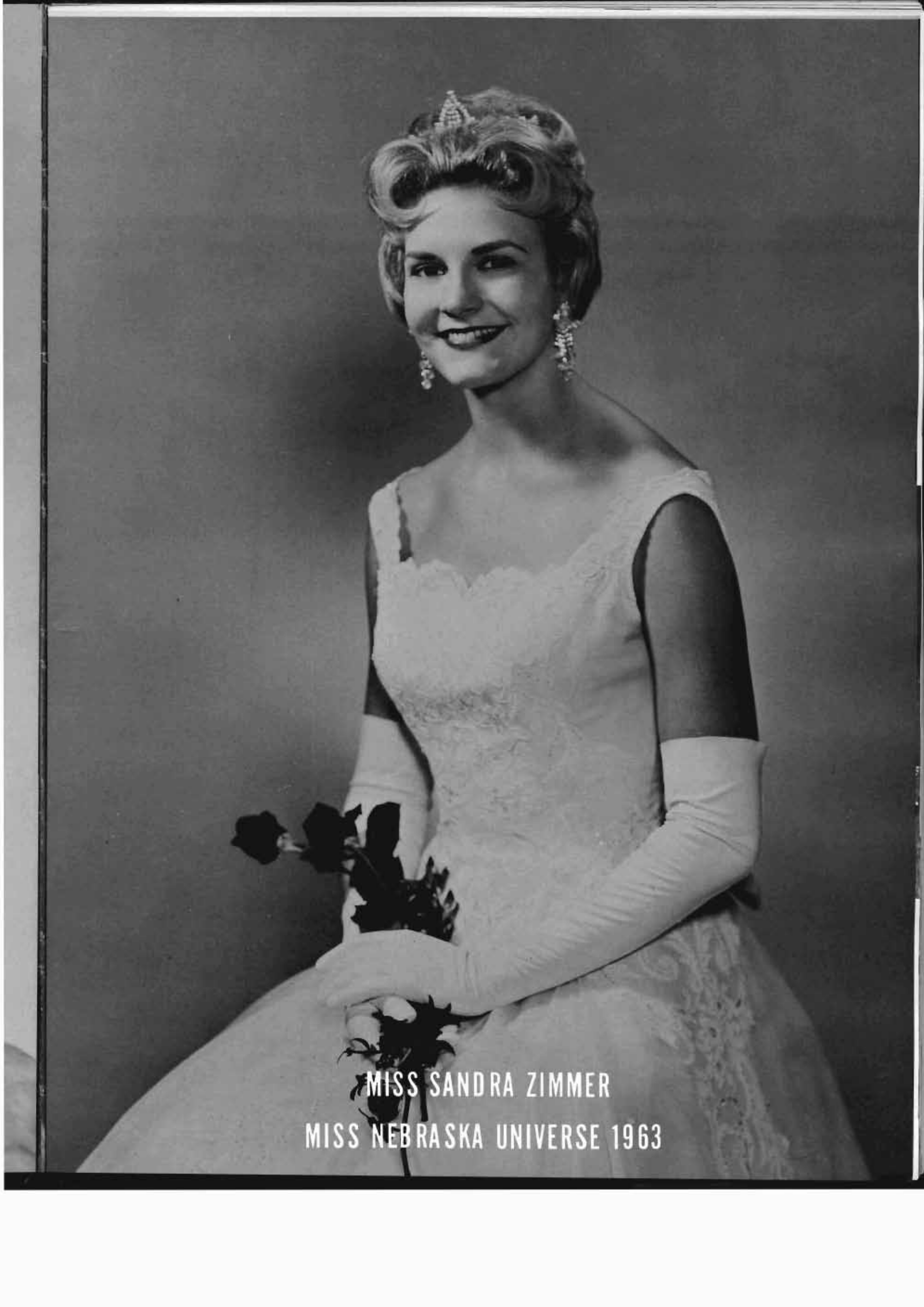

MISS SANDRA ZIMMER
MISS NEBRASKA UNIVERSE 1963



SPORTS





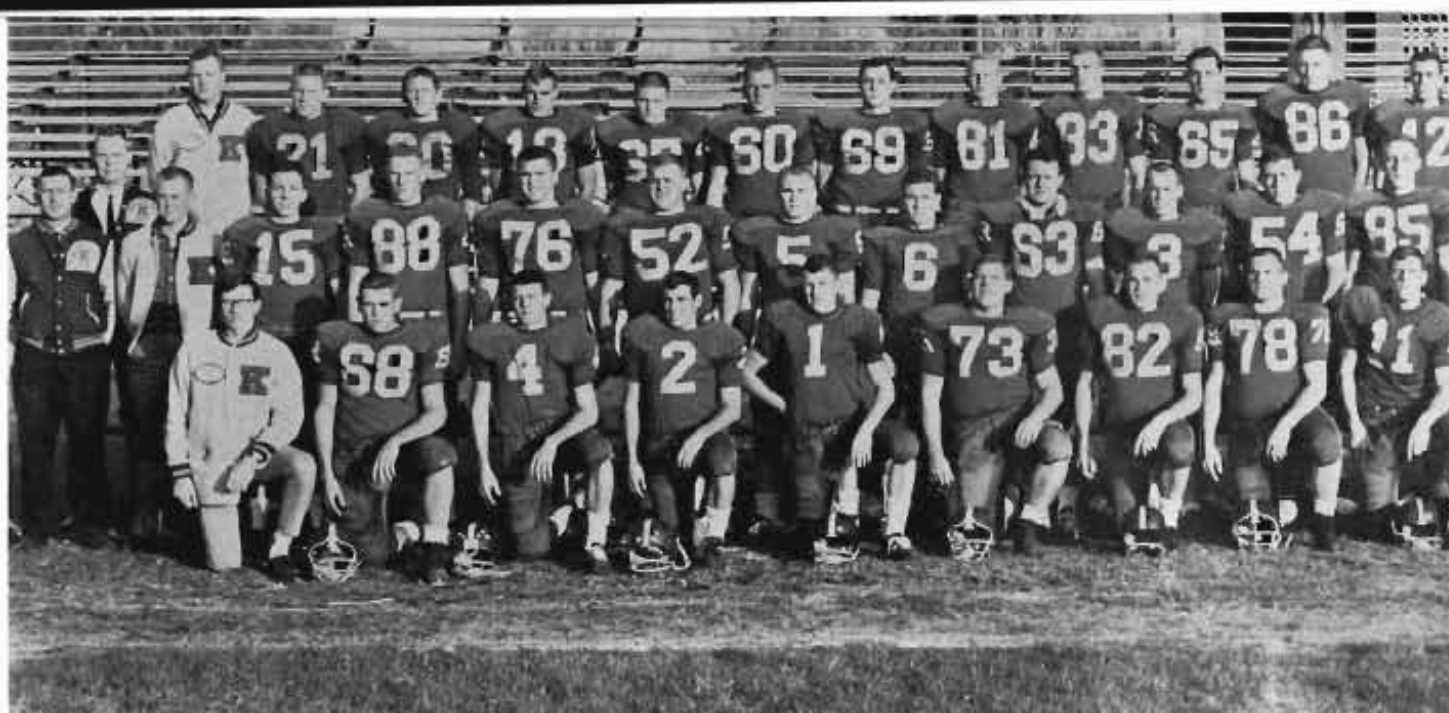

Front Row: Morris Hester, trainer; Larry Stengel, Bill Backes, Terry Renner, Dick Hollinger, Gary Ekerberg, Sterling Troxel, Byron Blobaum, John Johnson, Larry McCord, John Curtis, Darold Ebmeier, Middle Row: R. D. Hauver, assistant coach; Joe Willis, graduate assistant; Allen Brecht, manager; Koteles, Gary Gibson, Clark Norblade, Ed Hollinger, Emmitt Bosshamer, Bob McCabe, Jim Richardson, Rich Myers, manager; Allen Zikmund, coach; Bill Giles, line coach. Back Row: Galyn Lind, trainer; Dan Hoesley, Dennis Walker, Bill Shonka, Bill Maggiasco, Lynn Neil Kaup, Gary Rasmussen, Jim Jones, Wayne Gappa, Jim Lindau, Richard Brehm, Jim Buck, Jim

ANTELOPES ROLL TO 9-0 RECORD; HOST NAIA PLAYOFF GAME

Coach Allen Zikmund and his 80 gridders this fall completed something which no other Nebraska college team had ever done — competed in the NAIA Playoff game for the entire country.

The Antelopes were ranked **THIRD** nationally at the end of the regular season as they had scored nine convincing victories over Kansas, South Dakota, and Nebraska competition.

With such an outstanding record, the NAIA officials in Kansas City chose the Antelopes for one of the four teams to playoff for the Camellia Bowl in Sacramento, Cal. The Kearney Antelopes hosted the Prairie View A & M Panthers of Texas in the western tilt on Dec. 7. The St. John's team of Collegeville, Minn. hosted Emporia College of Kansas in the eastern playoff.

With a 60 mile an hour wind playing hob with the Antelope's passing, the much heavier Negro team was able to power their way to a 20-7 win over the Kearneyites.

1963 KEARNEY STATE RECORD

Kearney State 19	14 Washburn
Kearney State 51	14 Wayne State
Kearney State 35	0 Peru State
Kearney State 26	14 Fort Hays State
Kearney State 41	7 Hastings College
Kearney State 48	6 Doane College
Kearney State 38	0 Chadron College
Kearney State 29	13 Huron College
Kearney State 40	27 Northern State, South Dakota





Junker, Jim Irwin, Howard Hanson, Dick Butolph, Charles Hircock, Don Hather, Jim manager.

Jerry Stuckert, Gary Dubbs, Randy Rasmussen, M. C. Crowley, Norman Sheets, Ron Dave Snyder, Vaughn Plock, Ed Kruml, Floyd Holm, Larry Call, Doug Martin,

Ritz, Larry LaMay, Tom Aspegren, Myron Inselman, Kermit Bosshamer, Ken Carmann, Little, Bob Stuver, Dale Rasmussen, manager.



Bill Backes (4) bats the ball away from the potential Washburn University receivers in the opening game of the 1963 season.

Congratulations are in order Kearney State's two ALL AMERICAN players. Dick Butolph, quarterback was chosen by NAIA officials to be defensive halfback while Jim Irwin was chosen by the Williamson Rating System as offensive end. Butolph has signed a pro contract with the Ottawa Roughriders and Irwin with the Los Angeles Rams.



FIRST TEAM — OFFENSE — Line: Larry McCord, Don Hather, Larry Stengel, Ed Kruml, Larry Call, Floyd Holm, Jim Irwin. Backfield: John Johnson, Dick Butolph, Sterling Troxel, Bill Backes.



This fall — for the first time, Coach Zikmund and staff gave the players the right to wear "stars" for outstanding play. If a man intercepted a pass, recovered a fumble, blocked a punt, or if the defensive line held the opponents to less than 100 yards rushing, he was entitled to a star. STARS —

back row — Ron Koteles, Terry Renner, Dick Butolph, Dick Hollinger, Clark Norblade. Front row: Larry McCord, Randy Rasmussen, Don Hather, Charlie Hircock.



ANTELOPES DUMP WASHBURN IN FIRST MEETING

A combined running and passing attack of the Antelopes beat the Washburn University of Topeka, Kansas team in the opener, 19-14.

Coaches for the Kearney crew were very worried about the season as they started the year as many men had been graduated from the 1962 team which was one of the college's best.

Kearney scored twice in the opening half as John Johnson scampered 4 yards for the season's first marker and Dick Butolph sneaked in from one yard out to give the hosts a 13-7 half-time lead.

Bill Backes scored the winning touchdown as he rammed one yard into the end zone.

Kearney rushed to 195 yards while Washburn had 161.

Bill Backes, Honorable Mention — All AMERICAN NAIA Halfback

**KEARNEY
COACHES**

Les Livingston,
chief scout

Joe Willis,
graduate asst.

Bill Giles,
line coach

ALLEN ZIKMUND,
Head Coach

R. D. Hauver,
B team coach

Ron Bachman,
graduate asst.

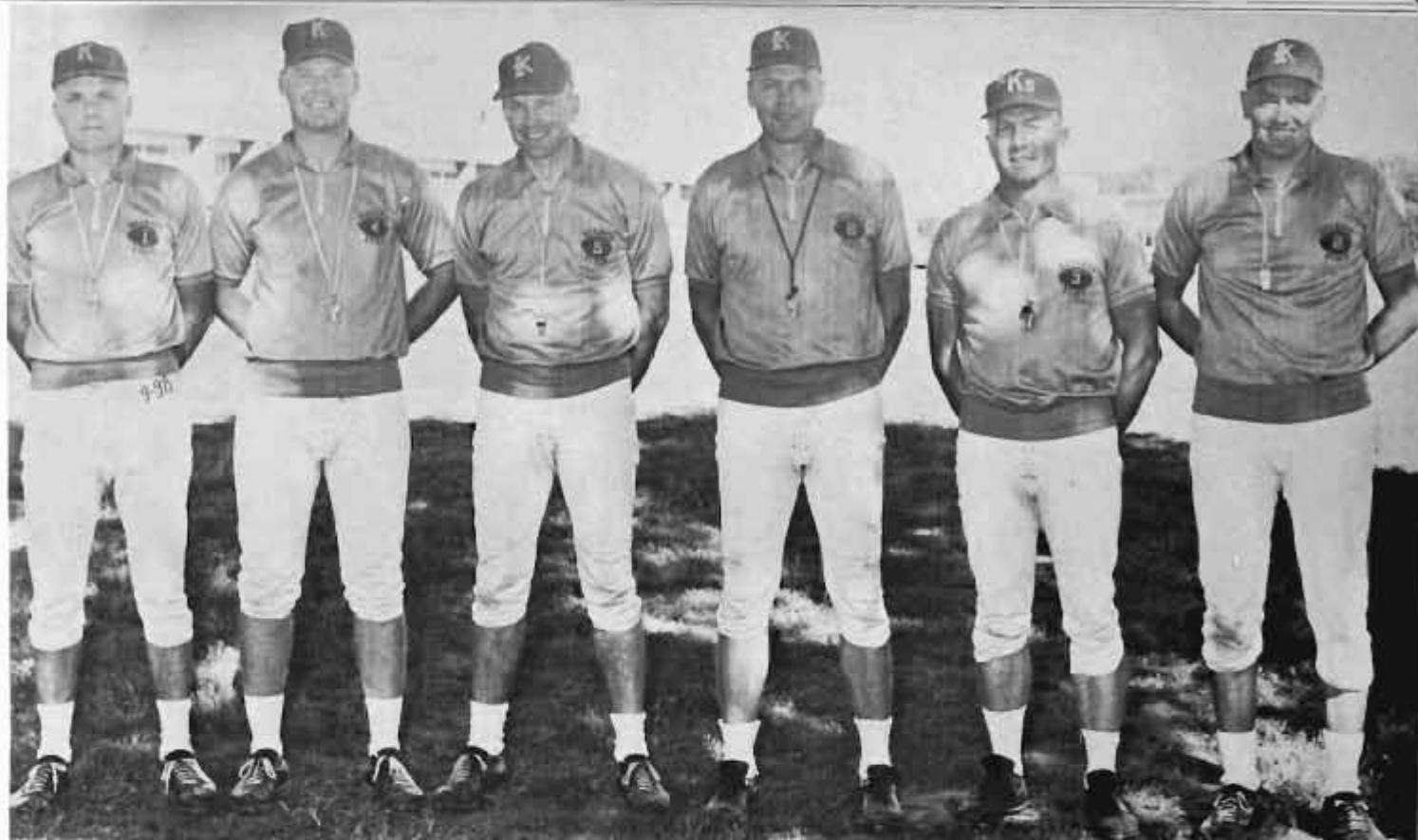

Johnson Johnson (8) is soon to find out just how hard the Foster field turf really is as Washburn defenders really upend him. He wasn't hurt and went on to score the first TD.



FIRST TEAM DEFENSE — Doug Martin, Larry McCord, Ron Koteles, Randy Rasmussen, Don Hather, Terry Renner, Ed Hollinger, Howard Hanson, Clark Norblade, Charlie Hircock, Dick Hollinger.





Jim Irwin drops a sure touchdown as Dick Butolph hit him in the end zone. He then caught 20 straight.

GRIDDERS RACE PAST WAYNE, PERU-51-14, 35-0

The Antelopes returned to NCC action the following two Saturdays as they traveled to Wayne and Peru.

They could do no wrong at Wayne as they easily ran and passed to a 51-14 victory. Jim Irwin scored three times on passes, and Sterling Troxel had his best night of his four years as he also scored three TD's. Butolph hit for 11 of 13 passes. All told the Kearney crew outyarded the Wildcats 445 to 200.

Peru was the next to feel the Antelope's kicks. For the first time in more than 30 years, the Antelopes shut out the Bobcats, at Peru to make it more convincing.

Bill Backes took over the scoring chores when the Peru eleven put 2 men on end Jim Irwin. Even then, the rangy end managed to score twice.

Clark Norblade led the Kearney defense as he spoiled Peru plays in their own backfield.

Offensively, the Kearney backs and ends totaled 381 yards as contrasted to Peru's 88 on the ground and 36 in the air.

Dick Hollinger
Senior Halfback
All Conference

Terry Renner
Senior Halfback
All Conference

Clark Norblade
Sophomore Halfback
All Conference

Norman Sheets
Sophomore Halfback

Ronald Koteles
Sophomore Fullback

John Johnson
Senior Fullback

Sterling Troxel
Senior Fullback

Dave Snyder
Junior Halfback

Neil Kaup
Freshman Quarterback

Jim Lindau
Sophomore Quarterback



FORT HAYS TIGERS UPENDED, 26-14

Revenge was sweet for the Antelopes as they overpowered the Fort Hays crew at Hays 26 to 14.

A series of bad breaks and poor punts kept the Kearney team deep in their territory during the first quarter and Hays took a 7-0 lead. The lead was short however as Bill Backes outran the entire Hays secondary from the 20 yard line to tie the score. Just plays later, Butolph hit Troxel with a TD pass to give Kearney a lead they never lost.

Midway in the third quarter a 65 yard pass from Butolph to Irwin sealed the verdict. The fourth score came on a 14 yard scamper by John Curtis.

Meanwhile the Kearney defense stiffened and never let the Hays quarterbacks (4 of them) get started. The victory eased two straight losses to the Kansas crew.



Northern State's Joe Phipps (31) goes nowhere as he runs into the rugged Kearney defense. Hitting him are Randy Rasmussen (76), Gary Gibson (63) and Gary Junker (73).

ANTELOPES ROLL PAST HASTINGS 41-7 AT HOMECOMING DOANE 48-6

With their minds set for an all-victorious season, the Kearney team easily trounced both Hastings and Doane.

Hastings was the guest at the Antelope Homecoming and the old grads were amazed at the ease with which the Broncos were beaten. Nearly 8,000 saw Dick Butolph lead the Kearneyites (all 65 who suited up saw lots of action) to the easy win.

Not to be overlooked was the superb defense which never let the Hastings team get rolling.

Doane College, withdrawing from the NCC, felt the Antelope's wrath next as Kearney ran and passed to a 48 to 6 trouncing at the Crete school's Homecoming.

Six Antelopes scored as the substitutes saw more action than the first eleven against the Tigers.

Doane's vaunted passer Terry Discoe could connect on but 4 passes all afternoon as the Kearney defense hit hard, fast and often.

Bob McCabe
Junior Fullback

Jerry Stuckert
Sophomore Halfback

John V. Curtis
Junior Halfback

Doug Martin
Sophomore Halfback

Wayne Gappa
Freshman Quarterback

M. C. Crowley
Junior Center

Ed Kruml
Sophomore Center
All Conference

Ed Hollinger
Sophomore Center

Lynn Ritz
Sophomore Guard

Jim Buck
Freshman Guard

Gary Gibson
Sophomore Guard

Larry Call
Sophomore Guard





Kermit Bosshamer
Sophomore Guard



Gary Rasmussen
Freshman Guard



Larry Stengel
Junior Guard
All Conference



Don Hather
Senior Tackle
All Conference

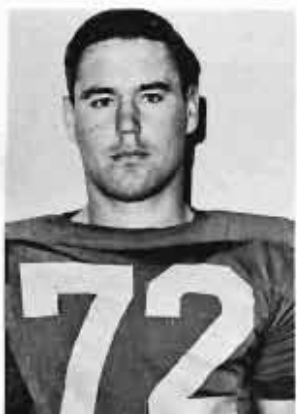

Floyd Holm
Junior Tackle



Gary Junker
Senior Tackle



Randy Rasmussen
Freshman Tackle
All Conference



Jim Ekerberg
Senior Tackle



Howard Hanson
Senior Tackle
All Conference



Vaughn Plock
Sophomore Tackle



Hollinger (1) and Renner (2) battle to keep from allowing a Hays end to complete the pass. They won.

CHADRON NEXT VICTIM AS ANTELOPES WIN 38-0

A teacher's convention crowd of over 3,000 watched the Antelopes clip the Eagles 38-0 on Foster Field.

The Northwesterners were woefully weak as they only had 26 on their traveling squad and the Kearney coaches let more than 60 players see action against the weak team.

Even with the second, third, and fourth teams seeing lots of action, the Kearney team ran and passed for 400 yards while limiting the inept Eagles to 152. Backes and Johnson each scored two TD's, one of Backes' coming on a 40 yard run.

HURON COLLEGE THROWS SCARE

Huron College, not awed by the Kearney team's high ranking in national statistics held the vaunted Antelopes to a 13-13 half time tie.

Taunted by the Scalpers' remarks at the dressing room, the Zikmund-coached team came back to outclass the South Dakotans 29 to 13.

High point of the game for Kearney was a 62 yard run for a score by John Johnson late in the fourth quarter. All told, five Antelopes scored in the contest. They stressed their ground game so that Northern scouts would have little to base a defense on for the final game of the season.

Again, the defense led by Koteles and Norblade stopped the Huron backs, especially in the final half.

It was the final home game for 12 seniors.



Jim Richardson
Sophomore End



Larry McCord
Junior End
All Conference



Emmitt Bosshamer
Sophomore End



Charles Hircock
Senior End
All Conference



Gary Dubbs
Sophomore End



In the middle of the best line in the Midwest is **ALL AMERICAN** quarterback **Dick Butolph** as he scores against the Doane Tigers. A Doane defender attempts to pull him back but the attempt was futile.

ANTELOPES WHIP NORTHERN 40-28 TO END VICTORIOUS SEASON AND BE THIRD IN NATION

Now rated fourth in the nation in NAIA ranking of more than 460 colleges, the Antelopes traveled to Aberdeen, South Dakota, to meet one of last year's NAIA playoff finalists, Northern State.

Even though the home team is usually given an advantage, the Northern Wolves came close only in the opening minutes of the game.

The Antelopes struck fast and furious on the ground never allowing the home team to set their defenses. Although the Antelopes were ranked high in passing in the nation, they confused the Northerners by running to more than 400 yards against them. Using the pass only when needed, Kearney took an early 14-0 lead and were never headed.

Kearney speed was evident too as Backes, Johnson, and Curtis each got off long run against the heavier hosts.

Most baffling to the Wolves was Kearney's "monster" defense which completely shredded the offensive marks set by the Dakotans in nine games earlier in the year.

Following the win, Kearney waited three weeks to see whether they would be invited to play in the NAIA Playoff. The long layoff was worth it though, when Kearney was host to Prairie View on Dec. 7 in Kearney's first national bowl bid.

Off and running is **John Johnson** against **Hastings** as **Don Hather** (71) and **Dick Butolph** (11) help out.





B TEAM — Front Row: Larry Love, Richard Brehm, Fred Kobza, Lynn Ritz, Jim Jones, Larry LaMay, Gary Rasmussen, Duane Kuhnel, Byron Blobaum, Rich Grabowski, Jim Little. Second Row: Warren McConnell, Willis Kilgore, Wayne Smith, Neil Kaup, Doug Staehr, Jim Schmaderer, Mike Inselmann, Wayne Gappa, Leonard Williams, Willis Hardy. Third Row: Dan Hoesly, Bill Shonka, Larry Smith, Blaine Friesen, Jim Best, Marshall Vinning, DeWayne Harkins, Phil Harsh, Lynn Fanning, Bob Stuver, Tom Aspegren. Fourth Row: Morris Hester, Vic Thayer, Ron Dick, Don McConnell, Bill Maggiacome, Dale Rasmussen, Al Brecht, Jack Sunderland, Dennis Walker, Dave Snyder, Ken Carmann, Galyn Lind. Back Row: Coach Joe Willis, Coach Bob Hauver, Coach Ron Bachman.

RESERVE TEAM HAS PERFECT 4-0 SEASON AGAINST HAYS, CONCORDIA

Coach Bob Hauver and assistants guided the freshmen and reserves to a perfect four game mark this fall as the only two colleges to play the junior Antelopes were Concordia and Fort Hays.

The first game saw the Kearney crew romp past the Concordia Bullpups 38 to 0. Six players — Dave Snyder, Wayne Gappa, Bill Shonka, Bob Stuver, Jim Richardson, Willis Kilgore — scored in the rout.

Competition was rougher the next game as the junior varsity from Fort Hays came to town. The Antelopes eked out a 13-7 win over the Tiger Cubs as Neil Kaup quarterbacked a yard into the end zone and Bob Stuver scampered through the Hays defense for 19 yards for the two Kearney tallies.

Bill Backes (4) is on his way to TD land against the Chadron Eagles in the Teachers Convention game.

Jim Little accounted for the extra points in both the games.

Kearney traveled the final games going to Fort Hays where they had an easier time than at home. Even tho' the Tigers "spiked up" Kearney took a 20-0 hard-earned victory.

Scoring were Bill Shonka (twice) and Dan Hoesly.

At Concordia, the final was 33 to 14 as the B team continued to impress both coaches and foes alike. Biggest score was an 85 yard gallop by Bill Shonka. Other TD's were accounted for by Jim Schmaderer, Dave Snyder, and Neil Kaup.

Many of the reserves will be ready for spots on the varsity this coming year and should be a great aid to Coach Al Zikmund and staff.

Larry McCord is goalward bound after catching a Dick Butolph pass against Huron.



1963-64 SEASON SCORES

KSC 73	Huron 82
KSC 80	Yankton 95
KSC 73	Fort Hays 106
KSC 75	Concordia 81
KSC 78	Northern State 67
KSC 101	Evangel 82
KSC 86	Southern State 67
KSC 98	Baker 84
KSC 79	Doane 82
KSC 82	Peru 86
KSC 79	Wayne 85
KSC 80	Dana 79
KSC 86	Doane 88
KSC 93	Peru 72
KSC 76	Hastings 83 (Ovt.)
KSC 82	Wayne 88
KSC 73	Chadron 89
KSC 77	Chadron 82
KSC 92	Hastings 108

Kearney Average: 82.4

Opponent Average: 84.6

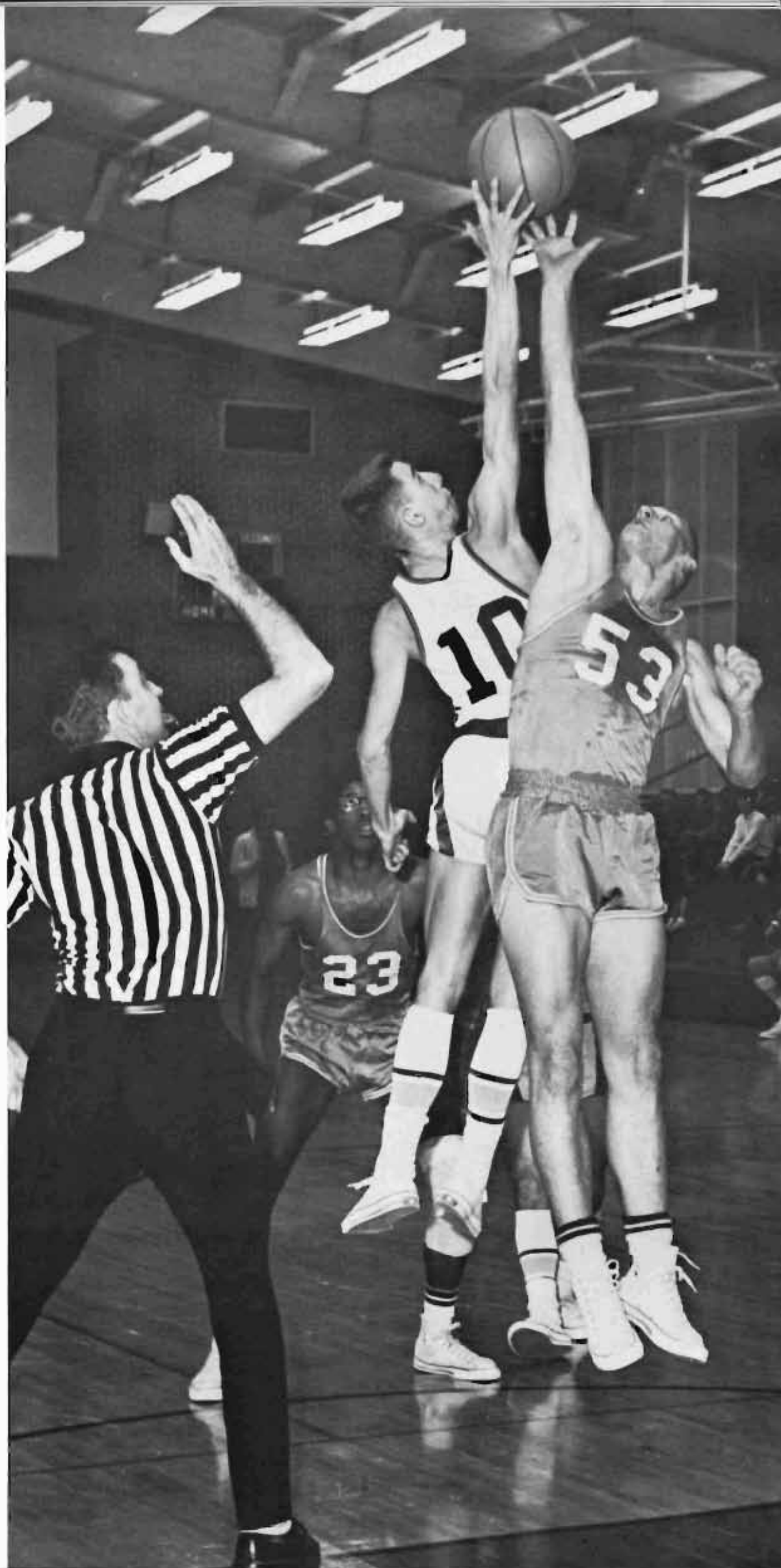



Eagerly watching the board for team assignments are lettermen Frank Sokol, Mark Cordes, Don Morgan, Bob Whitehouse, Augie Nelson, Larry Fredrick, Ernie Nickens, Larry Martin, and Ron Hofmann.

1963-64 CAGERS IMPROVE OVER LAST YEAR: END SEASON WITH 6-13 MARK

Nine lettermen reported to basketball mentor Les Livingston as basketball drills started in October. It was late November before Livingston, who also is chief football scout, could direct the practice during football practice.

The men worked hard and the coaches had to cut a turnout of 85 down to the 24 on the traveling squads on varsity and B team.

There was only one way to go — up from the 1962-63 record of only 3 wins. With only one senior on the squad, the men would have to play a lot of ball with inexperienced players.

Two transfers helped the vets as Bill Holliday, McCook, and Jim Walter, Scottsbluff transfers, rounded into Kearney type of play as the season progressed.

The team played an exciting type of game as they continually amazed their opponents who usually had a 4 inch height advantage over the Antelopes. Only in two games in conference were the Kearneyites defeated by more than 10 points.

Team totals found the Antelopes trailing their opponents in total points, 1608 to 1566; rebounds, 871 to 845; and field goals made, 635 to 604. They led the opposition in free throws, 357 to 338; and fouls, 395 to 432.

High point man was Larry Martin who scored 342 points for a 18.0 average. He hit 30 points against Yankton. Bob Whitehouse made 9 free throws to lead in that department.

Basketball Coach Les Livingston sets up a typical play for the hopefuls in November as they started to practice long before the football season was finished. Practice was held daily in spacious Cushing Coliseum with the first home game the second week in December.



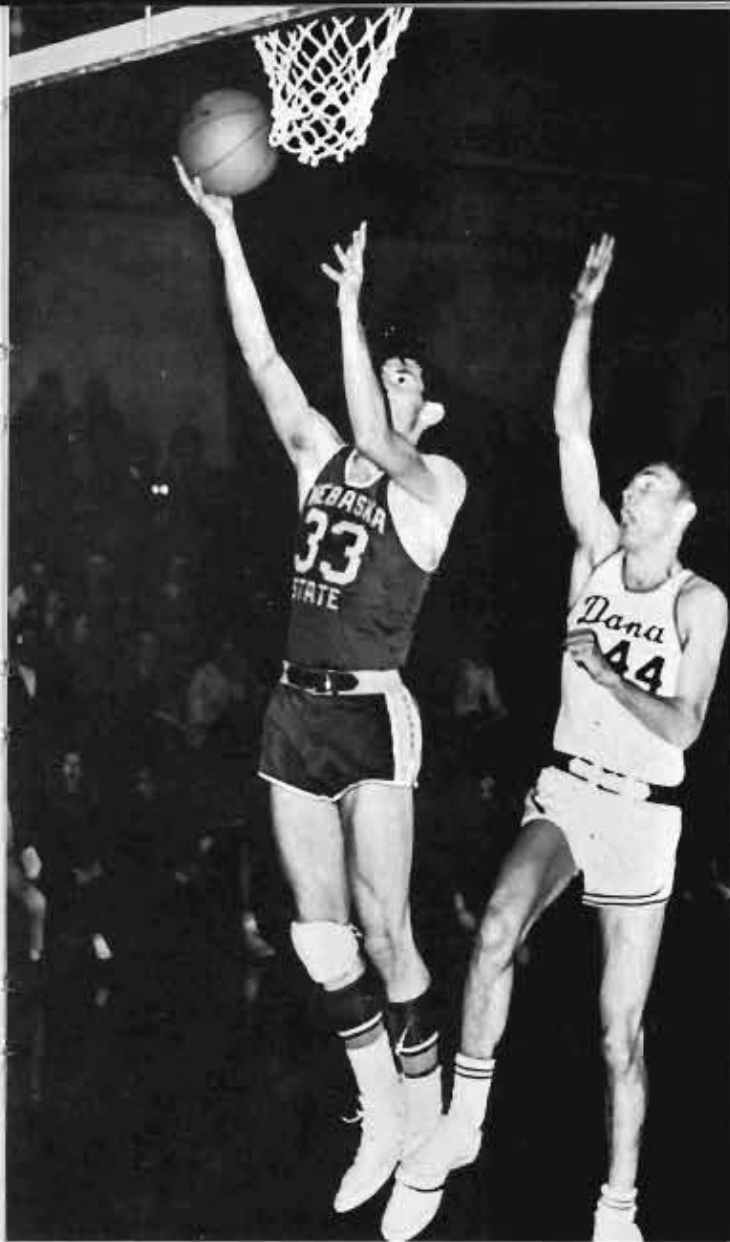

Jim Walter drives past a Dana defender for a lay in basket against the Vikings in a mid-January game.

ANTELOPES OPEN SEASON IN LOSING FASHION IN SOUTH DAKOTA

First game jitters and extremely poor rebounding effort led to downfall number one as the Antelopes bowed to the Huron College Scalpers 83 to 72 in Huron. For the Kearney team Larry Lichti had 13, Mark Cordes 12, and Don Morgan 10.

Kearney was in the game until the final minutes and even with the poor rebounding, they hit a 41 per cent of their field goal attempts.

Yankton College, Tri-State champions, gave the traveling Antelopes a 97 to 80 rebounding lesson. Again as against Huron, the hosts controlled both boards.

Early in the game, Kearney led by as far as 8 points, but trailed the Jackrabbits by 13 at half time.

Again the team hit at a 41% clip as Larry Martin led all scorers with 30 points.

A game with Southern State Teachers was postponed so that the cagers could return home in time to see the NAIA play-off game between Kearney and Prairie View.

FOUR STRAIGHT LOSSES OPEN SEASON

Fort Hays Tigers could do no wrong against the tired Antelopes as they raced to a 106 to 73 win. The Kansans had placed fourth in the NAIA tourney in Kansas City last March and were out to prove they should go again.

The height and home court advantages of the Tigers was too much for the shorter Kearneyites. At half-time the hosts led 56 to 41 and won with ease.

Leading scorers for Kearney were Walter, Cordes, and Martin, all with 14.

Returning to the friendly confines of Cushing Coliseum after 3 road games, the Antelopes lost the first and then won three straight.

Concordia Teachers College eked past the Kearney five 81 to 75 after the score was tied 73-73 with 1½ minutes to go.

The Antelopes outscored the visitors by two baskets but could not hit their free throws giving the verdict to the Bulldogs who had beaten the Antelopes 75 to 45 a year earlier.



Battling for a rebound — when the opponent is several feet away are Don Morgan (30) and Jim Walter against the Evangel College squad. Waiting in the foreground is Bob Whitehouse.

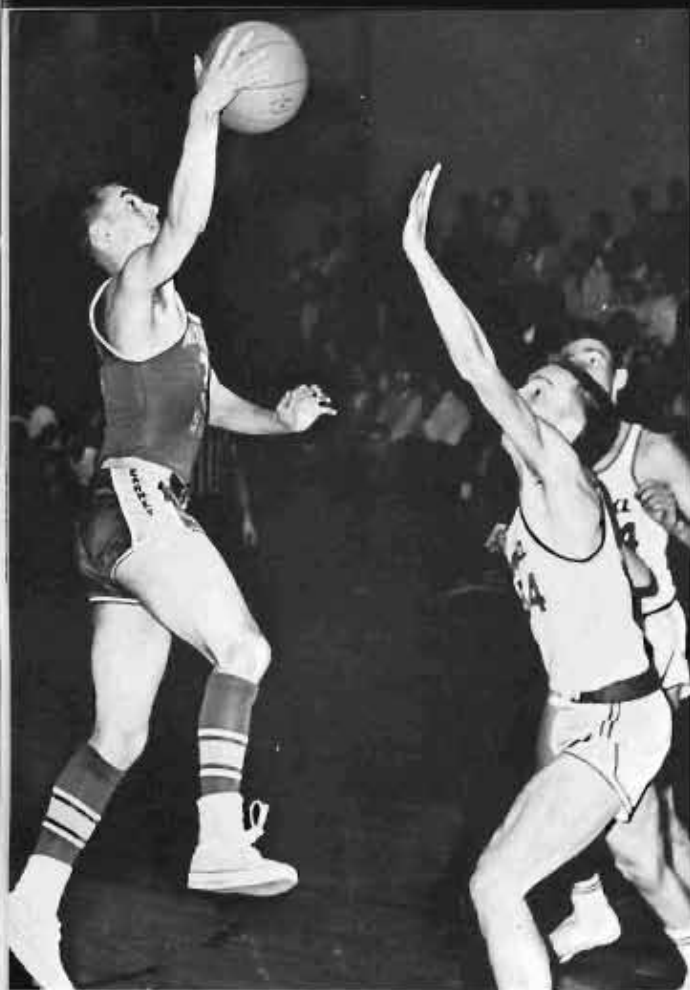

Driving in for a basket is back-court ace Mark Cordes as he returns to action against Dana after being out from a twisted ankle.

Basketball players came back from Christmas vacation early to get ready for the Baker University game on Jan. 2. The Kansans were dumped 98 to 84 as the Antelopes hit 51% of their shots for the game. Bill Holliday was leading scorer for both teams with 22 points.

Doane College won the first NCC game 82 to 79 as a late Kearney rally was blunted by free throws. Actually Kearney lost the game on free throws as they could hit but 21 of 40 charity tosses. Game was tied at 73-73 before Doane pulled ahead to stay.

Kearney lost their second conference tilt, 86 to 82 at Peru even though frosh find Frank Empkey of Peru hit 32 points. Don Morgan led the Kearney five with 18 markers. The first half was the downfall as Kearney trailed by 9 at intermission.



HOME STAND SEES FOUR CONSECUTIVE WINS

Four non-conference games saw the Antelopes even their season record at 4-4.

Bob Whitehouse with 17 points led the team to a 78 to 67 win over Northern State Teachers. Defense was the key word as Northern only hit 9 buckets in the final 20 minutes of play. At half time, Northern led 43-31.

Evangel College of Missouri felt the wrath of the Kearney five as they were dumped 101 to 82 as the teams took 166 shots in 40 minutes of play. Martin had 23 and Whitehouse 20 points for the winners.

Southern State Teachers traded home courts as they came to Kearney after playing Hastings. Tired from playing three games in three nights, they were no match for the high flying Kearney crew.

Kearney won going away 86 to 67 with Martin high man with 20 points.

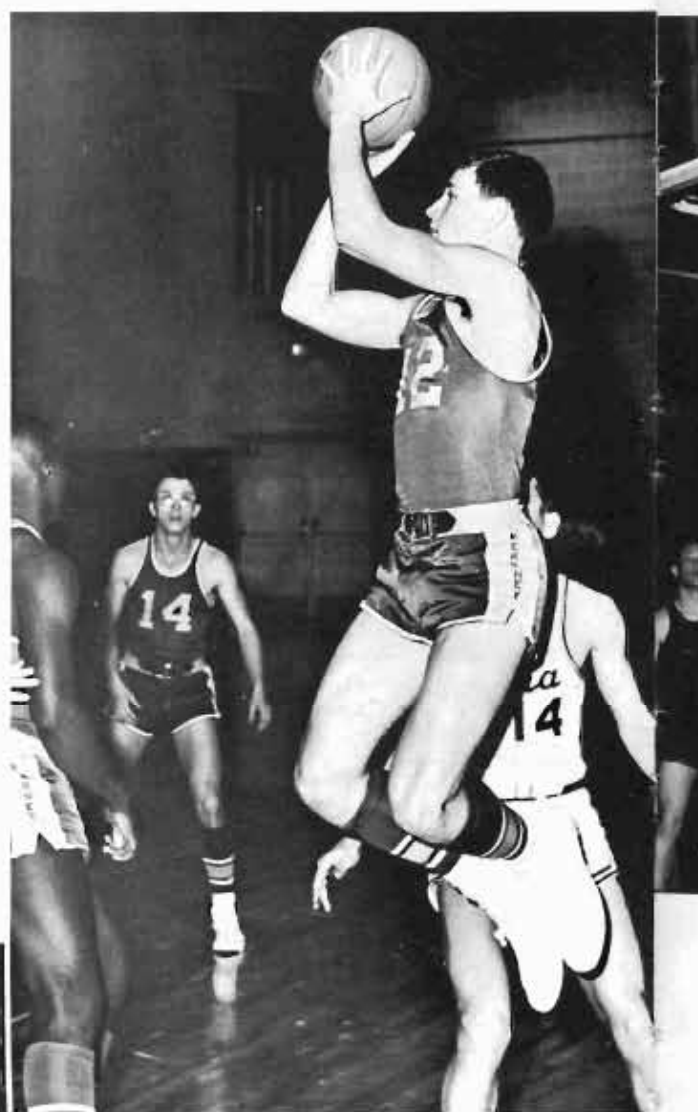

Jim Tice, freshman prospect, goes high for the sure two points against the Vikings.

Action in the Peru upset at home finds Bob Whitehouse (10) driving around both Peru defenders Bill Witty (45) and Frank Empkey.

Don Morgan scores over the outstretched fingers of Bennie "The Gun" Crawford of Hastings in the annual battle in Cushing Coliseum.



Bill Holiday rebounds for an easy two-pointer against Peru as Don Morgan waits his turn.



Larry Lichti uses an effective screen by Don Morgan to get off a shot against the Doane College Tigers.



ANTELOPE HOME HEX HOLDS AGAINST PERU BOBCATS

In the final game of the first semester, Kearney eked past the Dana College Vikings 80 to 79 at Blair.

In a game filled with errors and poor playing, Kearney won in the final minutes of play on free throws as the hosts attempted to make up the deficit and score victory number 2. Holliday led Kearney with 23 points.

Peru was blasted from NCC title thoughts by a 93 to 72 romp by the Antelopes. An effective zone defense and a 43% shooting performance by the hosts thrilled a Kearney crowd who never gave up on the hard playing Antelopes. Martin hit 25 points while Bob Whitehouse held Empkey to just 9.

Hastings, NAIA tourney team, had to go an overtime to win over the cellar dwelling Antelopes. Kearney led throughout most of the contest with the game ending in a 72-72 tie. In the overtime, Hastings pulled ahead 83 to 76 to win but they knew they had nearly stumbled before the ambitious Antelopes. Jim Walter led both teams with 29 points even outscoring the fabulous Bennie Crawford and Eddie Lorentzen. More than 4,000 spectators watched the contest.

FOUR FINAL GAMES END LOSING SEASON FOR ONE SENIOR

The final games were all on the road as the Antelopes took advantage of good February weather to travel.

Wayne took the measure of the Kearneyites 90 to 84 as they used free throws to pull ahead after trailing until the final four minutes.

The taller Wayne crew controlled the boards and the shorter Antelopes simply ran out of steam.

Chadron Eagles used the return of Felix Sanford to win both games against Kearney. "The Cat" had missed both games at Peru because of his father's death.

The Eagles won 89 to 73 on Friday and squeezed past the tired Kearney crew 82 to 77 on Saturday evening. Martin led the Antelopes with 20 the first night while Holliday and Walter each had 15 for the final contest. Kearney led the first three quarters in the first tilt before falling apart. The second game was an about-face as the Chadron team led by 20 at half time only to see the Antelopes pull within two.

Bennie Crawford of Hastings set a conference mark with 54 points as the Broncos raced past the Antelopes in the season's finale 108 to 92.

Hastings was as hot as the night was cold as they shot an almost unbelievable 52% of their shots.

The Antelopes kept up with the hosts during the first half trailing only 52 to 50 at rest time.

Walter hit 26 and Martin 25 for the Kearney team.



PICTURES:

Top Right: Jim Walter puts up a floater against the Evangel team as a defender goes high to stop the shot.

Middle Right: Coming down after making a basket against Peru is Larry Martin (14).

Lower Right: Four hands has one player???? On this side is Larry Martin. The other pair of hands belongs to a Peru player.

Left: Driving in for a two-pointer is big Bill Holliday, Kearney's tallest player at 6 feet 4 inches.

RESERVE TEAM ENDS SEASON WITH 6-3 RECORD

Coach Bill Giles of the reserve squad spent the first part of the season working with the football team. Graduate assistant Ron Bachman worked with the freshmen during that part of the winter.

The reserves were aided by the last 3 or 4 men from the varsity squad in some games, but for the most part the team was led by Augie Nelson, Jim Tice, Gary Sparks, Jim Robinson, Frank Sokol, Larry Frederick, Paul Pocock, Charles Mason, and LeRoy Bell.

Others seeing action during the season included Jerry Sutherland, Leonard Williams,

Jack Wolfe, Fred Kobza, Doug Staehr, Rich Thurlin, and Ernie Nickens.

An effective fast break was the team's best weapon against the opposition, most of whom were much taller than they were.

Experience gained in the reserve games is invaluable for further varsity play as the players get the chance to play on the spacious Cushing Coliseum maples and work in game conditions with college type officiating — which is much different than they are used to in high school.

1963-1964 B TEAM RESULTS

KSC 56	Concordia 48
KSC 90	North Platte AAU 77
KSC 104	Fort Hays 79
KSC 77	Fort Hays 83
KSC 88	Hastings 62
KSC 82	York 64
KSC 55	Hastings 73
KSC 91	York 104
KSC 102	North Platte AAU 75

Gary Sparks, McCook transfer hits for two against the North Platte Mobil AAU.

Augie Nelson, who alternated between varsity and reserves, scores against Bill Hord of AAU.

Reserves battle it out in the Dana tilt. Jim Tice (12), Augie Nelson (25) and Frank Sokol (31) are in the middle of the action.



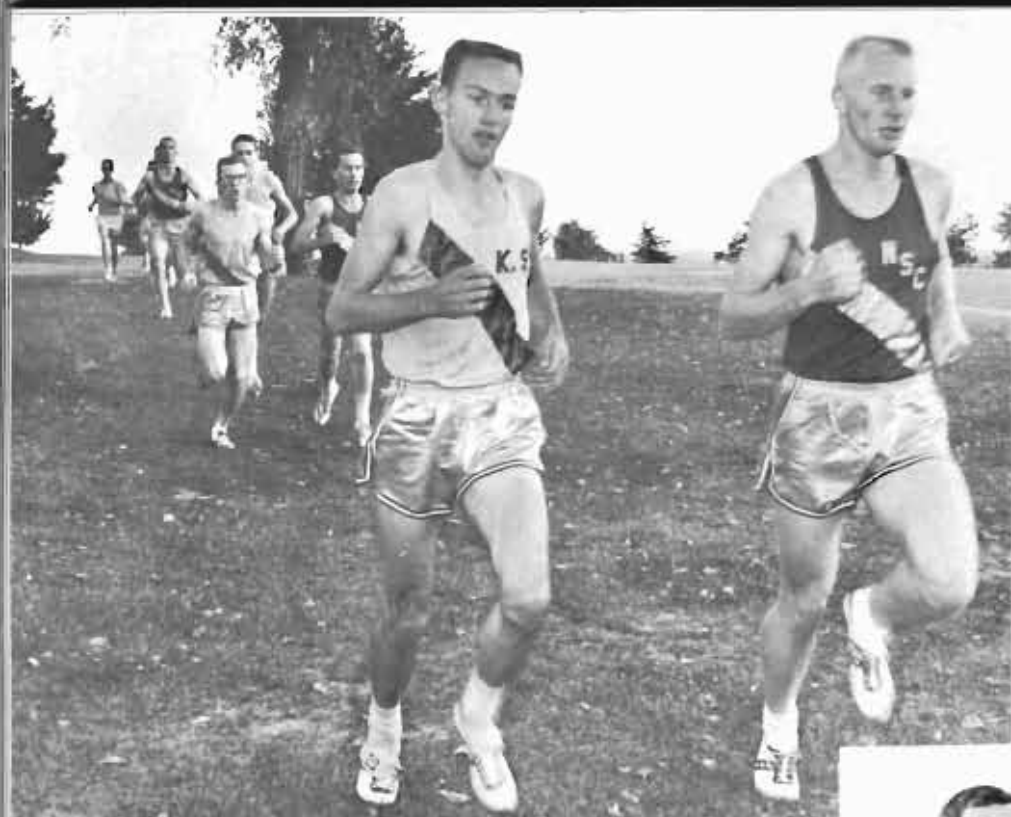

In the Midwest AAU, all to be seen are Kearney shirts. The blue team won over the white team as no other college challenged the Kearney victory skein.

At the end of the mile are (from the front) Clarence Wiedel, Ken Purdy, Dan Moore, Carroll Kinnaman, Gary Mireau, and farther back Rich van der Wal.

Just a few yards remain as this trio fights for medals in the Midwest AAU meet at the Country Club. In the race for the high finish are Dan Moore, Carroll Kinnaman, and Gary Mireau.



They're OFF. Five colleges entered the NCC race held at Kearney this year. 30 men started the four mile grind and 28 finished this year.





NCC CHAMPIONS — Kearney State has never been out of first place in the NCC since the event was started in 1957. 1963 Team. Kneeling: Ron Wise, Clarence Wiedel, Gilly Carranza, Richard Van der Wal, Phil Stineman, Don Peterson (captain). Standing: Allen Schnedier, Coach Charlie Foster, Gary Mireau, Craig Gibbons, Junior Zavala, Don Rich, Ken Purdy, Kenneth Evers, Dan Moore, Willie Lane, Carroll Kinnaman, Howard Kester, John Peterson, Gary Stine, and Jim Armagost (manager).

HARRIERS PLACE SIXTH IN NAIA MEET



Two of the leaders run near the end of the second mile in a four mile grind on the Kearney Country Club course. Leaders were Ron Wise and Don Peterson.

Following a successful repeat as AAU and NCC champions, the Antelopes found tougher going in the National NAIA meet in Omaha over Thanksgiving vacation.

The Kearney team slipped a notch to sixth this year, but considering there are nearly 150 runners in the event, this is still mighty good. Old nemesis Fort Hays won the national title this year after taking two dual victories from the Antelopes.

Other losses were to the Denver University team and to Air Force Academy. Emporia, also a national leader squeezed past the Kearney crew.

Seniors finishing competition this year were Ron Wise, Don Peterson, Gil Carranza, Phil Stineman, Rich van der Wal, and Clarence Wiedel.



Track Coach Charlie Foster aids the hurdle setting crew before a hurdle race in an indoor meet.

Three top returning shot putters give Kearney a good chance to repeat in that event. Ed Kruml, Charlie Hircock, and Ralph Check have been joined by several freshmen to make sure of points in the shot put.

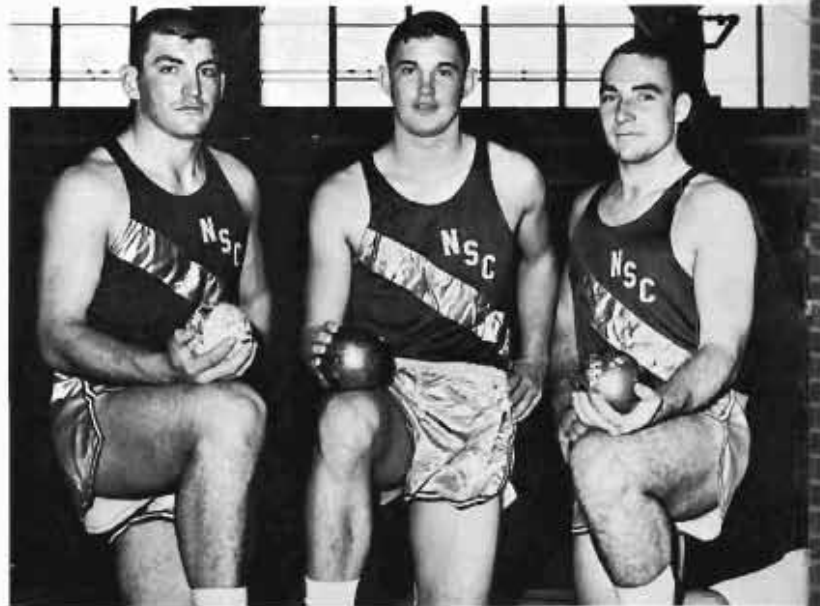

1963 ANTELOPES

WIN 10th CONSECUTIVE NCC CROWN

Coach Foster's "Awesome Antelopes" who "Run with the Champions" last May won their tenth straight Nebraska College Conference title as they scored 135 points to 79 for runner-up Doane. Other scores included Wayne 32, Hastings 29, Peru 4, and Chadron 2. The Kearneyites took ten of 17 firsts in the meet held on Foster Field.

Prospects this spring look like another repeat as the team is strong in all areas and stronger than last in three or four.



It's a dead heat between Doug Martin and Ed Buelt of Wayne in the 440. Actually the judges gave the nod to Buelt in the Midwest AAU Meet.

1964 OUTDOOR SCHEDULE

March 28	Northern South Dakota, here
April 11	Kearney Relays
April 14	Fort Hays, there
April 18	Wyoming University, here
April 24	Drake Relays
May 2	Howard Wood Relays
May 22-23	NCC at Hastings
June 5-6	NAIA, Sioux Falls



Showing early season form in the broad jump was Jerry Stuekert one of last year's leaders. Frosh find Jim Schaefer led all broad jumpers by setting a Coliseum mark of 22' 2 1/4".



In action — Larry Sallinger, hurdle king. In the left photo, he hits the tape in the record breaking time of 07.2. The other shot shows his perfect form as he goes over the last hurdle enroute to the record breaking time.

Pole Vault competition was tough this year as Dick Lammers, NCC champ had to contend with Jack Ehlers, high school champ. Here Lammers easily clears 13', 3" in an indoor meet.



Action in the high hurdles in the Midwest AAU finds Bob Smith of Kearney just barely edging out Gene Head of Yankton. Time was 09.8.



Don Peterson, senior, set the pace in the mile run in the indoor season this spring. Last year he was one of the leaders in the outdoor season, too. His fastest time this spring was 4:21.5 against Fort Hays in a dual.

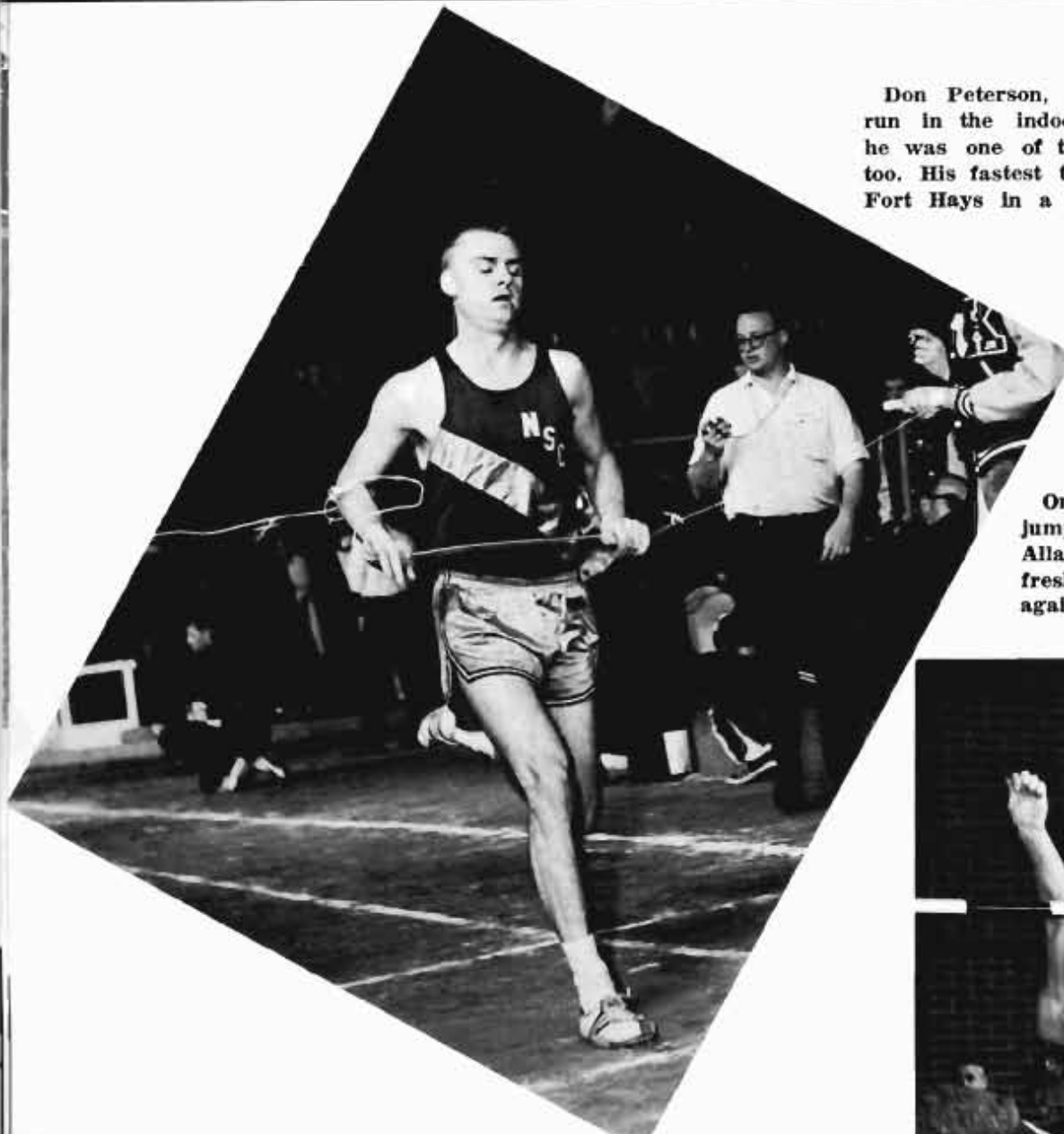

One of the more promising high jumpers returned to school this year. Allan Baxter showed much of his freshman form as he goes 6' 1" against Fort Hays.



Ed Kruml, in action against Fort Hays was one of the leaders in shot put action as the Antelopes had five men capable of throwing better than 45 feet.



ANTELOPES WIN THREE IN INDOOR SEASON

Led by hurdlers and pole-vaulters, the Kearney State indoor track squad won three of three indoor meets this spring. They rolled past Fort Hays 78½ to 63½, won the Midwest AAU with 257 points to their closest rival's 51, and eked out a 83, 76½, and 47½ win over Fort Hays and the University of South Dakota.

Larry Sallinger, John Curtis, Bob Smith, Terry Gilliland, and Bill Backes were all ace hurdlers and contributed many points. In the pole-vault, Dick Lammers, Jack Ehlers, Jim Hardekopf, and Fred Williams all placed in the three meets.

Weakest point seemed to be the middle distances but outdoor practice and more competition should help in those areas.



Midway through the 75 yard dash, the field is close. At the finish, it was close, too, as the time was 07.8 for a meet record. Pictured as they stride toward the final tape are Al Satterly of Kearney, Kliment of South Dakota, Wayne Smith of Kearney, Morel of Fort Hays, and Neuharth of South Dakota. Kindsvater was the winner.



Never before have the Antelopes had such strength in the hurdles. Five men — all state leaders in high school action have been fighting for positions on the starting line-up this spring. Included are Bob Smith, Fairbury, High School Gold Medal winner in 1963; Larry Sallinger, Grand Island, Gold Medal winner in 1961 and J. C. champ in 1963; John Curtis, Brady, Bill Backes, Columbus St. Bon, and Terry Gilliland, Sidney. Sallinger now holds all college hurdle marks setting each one the first time he ran the event.



Front Row: Bob Stuver, Gordon Lindvall, Barbara Reed, Sandra Johnson, Phyllis Unger, Bobbie Hopp, Warren Miller, Royal VanHorn. Middle Row: Dave Sherrerd, Marilyn Ewers, Greer Quillen, Carol Kinnamon, Cheryl Schnaker, Sally Shorer, Joan Heckel, Ernie Thayer. Back Row: Dr. Gene Beck, Tom Beshore, Mardell Joy, Peggy Davis, Marilyn Oberg, Randy Pahl, Thane Croston, Bob Neefe, Miss Joan Bailey, John Carr.

SWIMMING TEAMS WIN SMALL COLLEGE TITLES



Off the starting block in the 50 yard free style is Bob Stuver, (left). He went on to score fifth in the Nebraska Small College Meet.

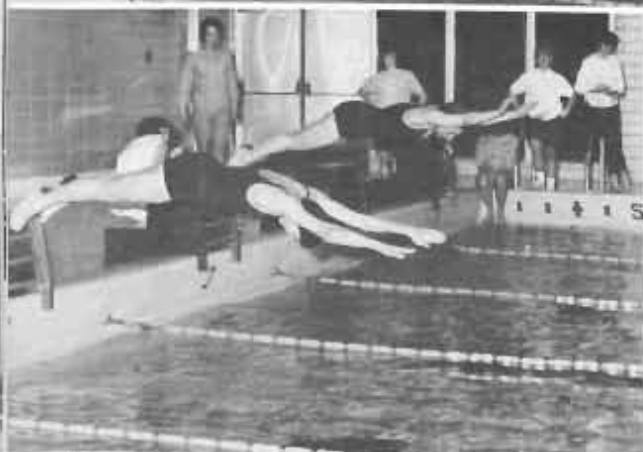

In the women's competition in the 100 yard individual medley race, Barbara Reed and Peggy Davis begin the long grind.

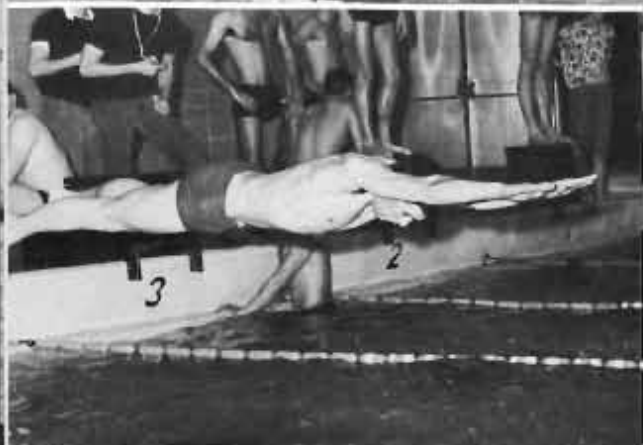

BOTTOM PICTURE: Jim Melsmer, Kearney's outstanding star in the middle distances finishes the 200 yard relay for the Kearney team as he takes to the water.

Both men's and women's teams had their bad meets, but all told, the season was one to remember with pride. The men's squad eked past Omaha and Concordia 77 to 76 for the Nebraska championship while the women had an easier time drubbing Concordia 122 to 19.

The women lost to the Omaha AAU team and were edged out in the Mid West AAU but won from Concordia and Sioux City.

Members on the male team were dumped by Nebraskan University frosh, Concordia, Colorado State and Emporia state. With no seniors on the squad this year, and progress evident in each successive meet, prospects for next winter look very promising.

Joan Heckel was the outstanding diver for the women while Barbara Reed, Peggy Davis and Bobbie Hopp won their share of the distance events for the Antelopes.

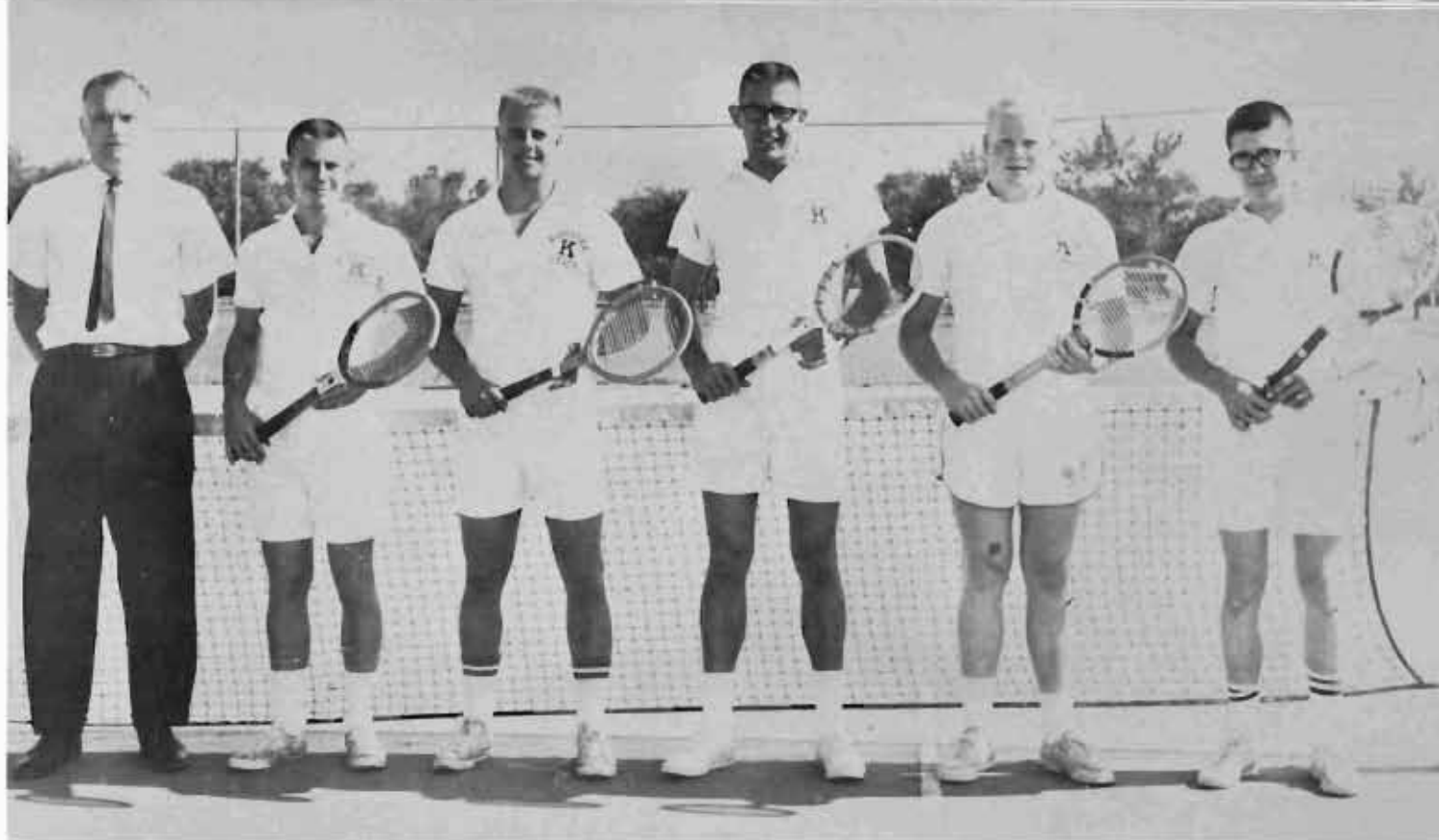

1963 NEBRASKA COLLEGE CONFERENCE CHAMPIONS — Coach Les Livingston, Larry Joe Marshall, John Richman, Ron Hofmann, Dennis Renter, Bob Lapp.

ANTELOPES COP 1963 TENNIS TROPHY

Led by Singles Champion Larry Marshall and doubles champions Ron Hofmann and John Richman, Coach Les Livingston's tennis team ran away with the NCC title last spring scoring 14 points to the favorite Hastings College's 7. Peru had 4, Doane 0, and Wayne did not compete. Bob Lapp took third in singles play and Jerry Dunlap was fifth. With all but Dunlap returning, the Antelopes should repeat again this spring. The team competed against Fort Hays, Hastings, Doane, Wesleyan, and Emporia State.

Larry Joe Marshall
Singles CHAMPION



Bob Lapp



John Richman



Ron Hofmann



Dennis Renter



Jerry Dunlap



Coach Livingston holds the N.C.C. conference trophy which was won at the state meet at Wayne. Included in the picture are Tom Wisdom, North Platte; Fred George, Cozad; Bob Simon, North Platte; Jerry Culp, Alliance.

GOLF TEAM N.C.C. CHAMPS IN 1963

With four of the five lettermen returning to the team the K.S.C. golfers should be able to win the N.C.C. championship just as they did last year. The Kearney team not only took the N.C.C. trophy with the largest margin between first and second place in the last fifteen years but also finished with an undefeated season.

Lorin Downing

Tom Wisdom

Jerry Culp

Fred George



Antelope baseball mentor — Bill Giles, former Big Eight All Star, is in his third season as head coach for the baseball team, defending NCC conference champions.



Getting in some pre-season swinging practice is ace pitcher Kirk Arterburn as he awaits the 1964 season. Season opened for the team in March as they toured Kansas during Easter vacation.



Waiting for a mile-high fly to come down is an Antelope infielder.

BASEBALL

Red Bosshamer, number one relief ace helps pitch an Antelope starter out of a hole in a game against Concordia last spring.



Leading hitter for the Antelopes in the 1963 season was Roland Anderson as he compiled a .414 average and was placed on the NAIA Honorable Mention list.



Coach Bill Giles waves the runner on to second as the ball gets away from the second baseman.



Gary Duranski swings from the heels as he connects for a triple against Concordia.

ANTELOPES TIE FOR LEAGUE CROWN IN 1963; PROSPECTS BRIGHT FOR 1964

Emmit Bosshamer
Sophomore Pitcher

David Snyder
Junior Pitcher



The Kearney nine had their best year yet in 1963 as they won 10 and lost 6 with an NCC mark of 5 and 3.

They played Washburn, and Bethany on a trip through Kansas during Easter vacation ending with a 3 and 1 record against the Jayhawk teams. In conference play they beat Chadron twice and split with Wayne, Peru, and Hastings.

Roland Anderson, Palmer, was batting leader with a .414 average. He was listed as HONORABLE MENTION ALL AMERICAN for small colleges in NAIA and NCAA.

Kirk Arterburn won six games to lead in the pitching department and Maury May and Gary Stickney each stole five bases.

Weakest part last spring was hitting as the team averaged a .246 at the plate.

A couple of hits at the right time would have won the NCC crown outright for the team.



Roland Anderson
Senior Shortstop

Kirk Arterburn
Senior Pitcher

Larry Callen
Senior First Baseman

Gary Duranski
Junior Outfielder



The peg from the pitcher to Larry Callen is a bit too late to throw out a Concordia runner.

The out is made and Larry Callen whips the ball back to the catcher as the Concordia runner pulls up late.



The 1964 Season opened on March 26 as the team toured Kansas playing at Wichita that day and at Washburn on the 27th and 28th. Concordia was here on the 31st. All April was on the road as the Antelopes played at Chadron, Wesleyan, Peru and Creighton.

The final two contests were with Hastings and Wayne at home.

Prospects looked outstanding as coach Bill Giles opened practice in January for the early opener. With lettermen returning and lots of new men reporting, the team should be pennant contenders for sure.

Roy Wagner
Sophomore Outfielder

Gary Robertson
Sophomore Third Baseman

Pat Avey
Junior Outfielder

Maury May
Junior Outfielder

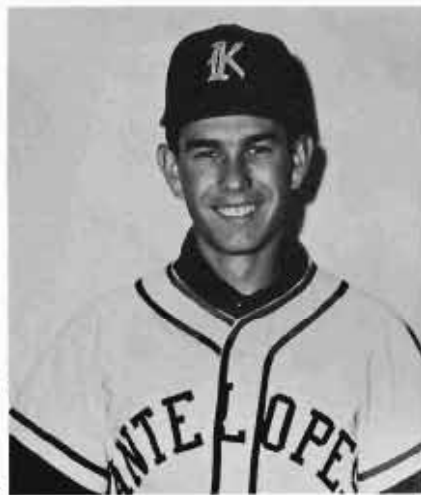

Tom McMahon
Junior Outfielder

Jack Nosal
Junior Catcher

Gary Stickney
Senior Outfielder

Larry Johnson
Senior Infielder

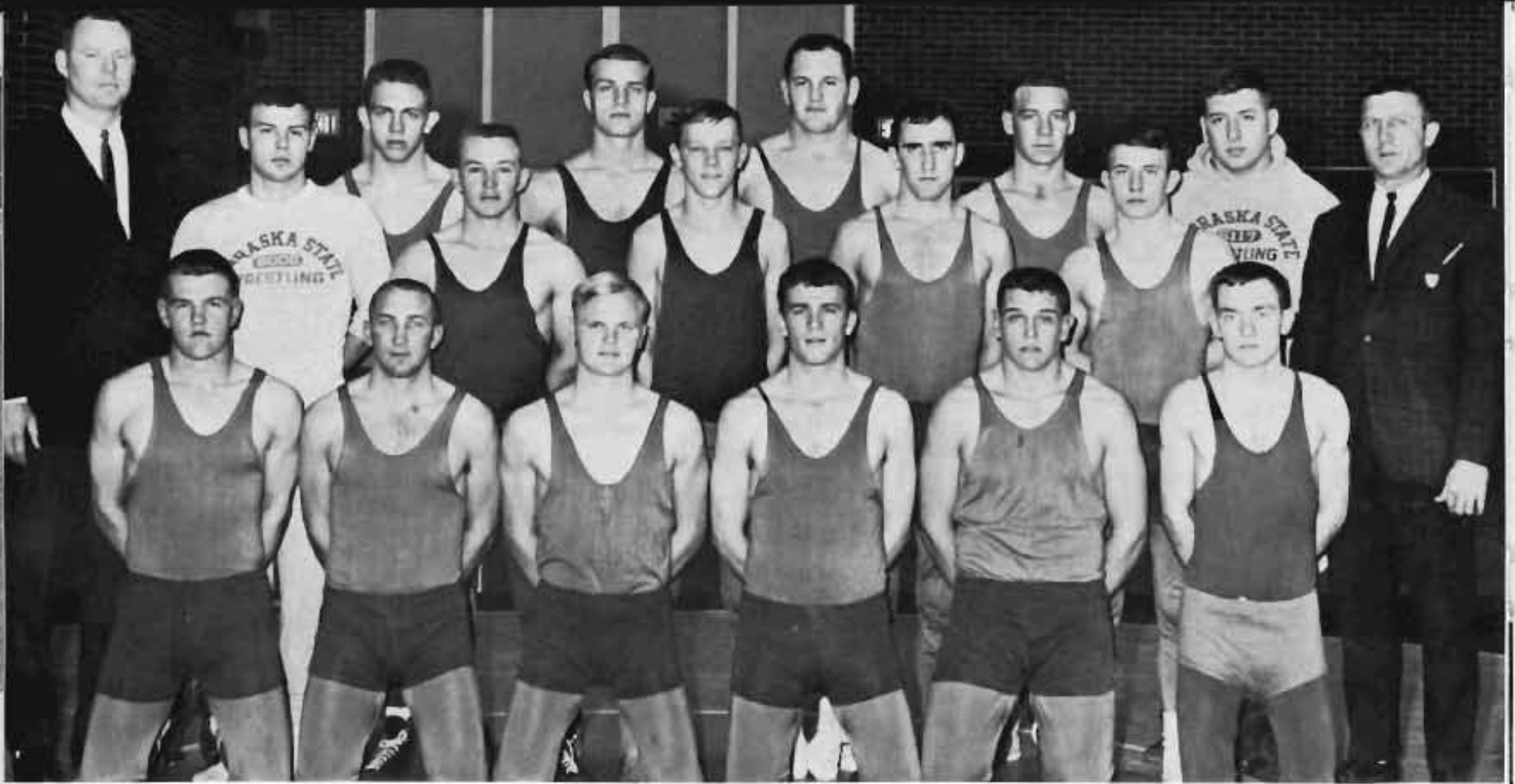

1963-1964 WRESTLING SQUAD — Front row: Steve Butcher, Harvey Fisher, Gary Kuebler, Dean Miller, Larry Stengel, Bob Schlaman. Second row: Ass't. Coach Joe Willis, manager Willis Kilgore, Gale Lassen, Jerry Frahm, Jerry Williams, Tim Hunsberger, Coach R. D. Hauver. Third row: Nelson Newman, Mike Inselman, Dan Hather, Jim Jones, manager Eddie Hollinger.



Who's on top? Jerry Williams and Dale Thomas of Hastings work for points as Hastings coach, John Emery, looks on. Thomas decisioned Williams 3-2 in the match.

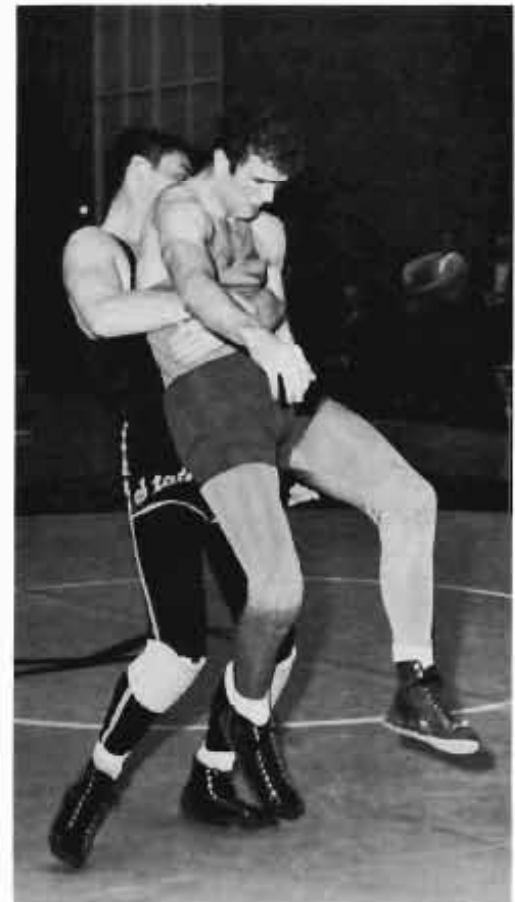

Roger Fett of Wayne lifts Dean Miller even though Miller weighs 167. Fett won 5 to 0.

Wayne's Gary Palmer, Coach Dr. B. R. Merriman, and graduate student watch with dismay as the referee awards the heavyweight win to Kearney's Don Hather.

SEASON RESULTS

KSC 24	Hastings 18	
KSC 17	Concordia 18	
KSC 5	Fort Hays 29	
KSC 10	Midland 24	
KSC 5	Dana 29	
KSC 2	Colorado University 36	
KSC 6	Fort Hays 24	
KSC 14	Concordia 12	
KSC 16	Chadron 14	
KSC 29	South Dakota Mines 2	
KSC 13	Chadron 19	
KSC 5	Wayne 26	
NCC: Wayne 97, Kearney 63,		
Chadron 53, Hastings 19		



Tim Hunsberger works for points in the 115 pound classes against Elvin Snyder of Hastings. He pinned the Bronco in 8:55 of the NCC meet at Kearney.

DON HATHER GOES TO NATIONAL NAIA SEMIFINALS TO END CAREER

Don Hather, Kearney senior, led the Kearney State grapplers this year as he ended his collegiate career with a 30-0-1 dual record and fifth place in the NAIA meet in Spearfish, South Dakota.

The Antelopes lost the NCC crown to Wayne, but with Hather as the only senior, prospects look bright for next year. Coach Hauver will be working toward his doctorate and Joe Willis will sub for him next winter.

Other places in the conference meet included Tim Hunsberger, second in 115; Gary Kuebler, second in 137; Lee Overholser, second in 147; Larry Stengel, second in 191.

Jim Jones gets riding time against Wayne's Bob Kruse who ended up as NCC champ in 191 Class.



More action occurred in the heavy-weight division of the NCC tourney than in all other matches. Wayne's Gary Palmer took off to box, punch, and pummel KSC's Don Hather. Here the referee and Wayne's coach attempt to separate the two.

All men who wrestled in varsity competition won at least one match during the season.

Gary Kuebler gets Chadron's Joe Baker in a near pin enroute to a 7-3 decision in the NCC.





Governing the actions of the intramural teams and making decisions on team activities are the jobs of the Men's Intramural Council. Pictured here are front row: Leland Copeland, sponsor; Jerry Culp, Caledonian; Morey Hester, Randall Hall; Elmer Wall, Randall Hall; and Clark Norblade, Phi Tau Gamma. Back row: Don Broughton, Men's Hall; Bob Hilton, Omega Delta Pi; Jerry Purinton, Stout Hall; Glen Tiessen, president from Stout Hall; and Rod Kissinger, Sigma Tau Gamma.

INTRAMURAL COUNCILS COORDINATE SPORTS ACTIVITIES

Discussing upcoming sports activities with the Women's Intramural Council's sponsor, Miss Jean Billing, is the group's president, Jan Schroeder.

Council members that organize the women's intramural activities are front row: Marilee Helms, Gamma Phi Beta; Myrtle Salisbury, Conrad Hall; Judi Kernan, Delta Zeta; and Carolyn Wagner, Conrad Hall. Back row: Carol Beck, Alpha Xi Delta; Lana Urbauer, Case Hall; Mardell Joy, Ludden Hall; and Linda Feaster, Alpha Phi.





VOLLEYBALL TEAM: Marlene Ashley, Linda Hood, Cheryl Schnaker, Mardell Joy, Barbara Moseley, Jane Wall, Darlene Ashley.

WOMEN'S INTRAMURALS EXPAND COMPETITION THIS YEAR



PING-PONG CHAMPS: Linda Feaster, singles; Barbara Reed, Phyllis Unger, doubles.

Directed by Miss Jean Billing and Miss Joan Bailey, the women's intramural program was greatly expanded this year. More events were scheduled and more women participated. A woman's Intramural Council was formed and this group was the leader in the campus-wide activity.

With full facilities in the women's physical education building and many classes being held in Cushing Coliseum, the outlook for the program is very promising. A day in spring was set aside for high school seniors who might be interested to major in this area when they attend Kearney State this fall. The full time program was started in September and with the exceptions of vacation periods was in progress throughout the entire school year.



After the battle, who gets the spoils?



BOWLING LEAGUE WINNERS: Marty Heinrichs, Linda Feaster, Pat Hiatt, Ruth Ann Svatos.



NINTH IN THE NATION — KSC 1963 Bowling Team placed ninth in the NAIA tourney in Kansas City last May. Members were Mike Sladky, Dick Anderson, Byron Blobaum, Larry Holmes, Roger Meyer, and Jon Hedrick.

The 1963-64 winner in Intramural play was the Phi Tau Joker team composed of By Blobaum, Jon Hedrick, Mike Jacobsen, and Rod Plum.

INTRAMURAL LEAGUE LARGEST IN MID WEST

Over 735 players competed in the intramural league during the 1963 school year. All told, 69 teams were represented in play in football, cross-country, basketball, horseshoes, swimming, wrestling, volleyball, tennis, track, softball, and bowling.

This year, director Leland Copeland started a freshman competition to give the new students another outlet for their energies. They compete against upperclassmen as well as other frosh.

Not only do the men play, but they also serve as officials and referees giving them experience in that area as well.



Jerry Dunlap, Intramural Council president in 1963, presents the first place trophy to Bob McCoy, Phi Tau intramural head for tying for first place in the league with the Tri Phi Whites, represented by Dunlap.

INTRAMURAL FOOTBALL WINNERS — TRI PHI WHITES.
Front row: Ron Johnson, Al Satterly, Larry Johnson, Ralph Check, Doug Johnson. Back row: Jack Nosal, John Richman, Dick Luebke, Gary Duranski, Sam Dolaton, Denny Renter, Mack Minor.



Action in the intramural football league often gets vicious. Members of the Flintstones (light) chase a Cal player.





THE WINNING BASKETBALL TEAM — The Alley Cats repeated for the third year as intramural basketball champs.

Members were (front row): Bill Backes, Jim Armagost, Charlie Hircock, Marshall Adams. Back row: Doug Martin, Gary Dubbs, John Curtis.



Action in the championship game in intramural action — last of over 300 games — sees Jim Irwin up for a rebound as Gary Dubbs attempts to get the roundball for the Alley Cats.

SECOND PLACE FOOTBALL — Cal Blues.

Front row: Dave Jones, Jerry Culp, Fred George, Drue Gellatly, Kern Harshbarger. Back row: Larry Callen, Jim States, Tim Johnson, Tom Kosmicki, John Hein, Fred Staehr, Danny Anderson.

SECOND PLACE BASKETBALL: Tri Phi Whites.

Front row: Larry Johnson, Gary Duranski, Jim Irwin, Dick Luebbe, Scott Robinson. Back row: Al Satterly, Dave Sparks, John Richman, Larry Johnson, Mike Inselman.



STUDENTS





KEARNEY STATE COLLEGE'S
HONOR GRADUATES
MAY 1964



Joe W. Fisher
Summa Cum Laude

Gary Lane Anderson
Magma Cum Laude



John Lee Dietrich
Cum Laude



Lola Mae Hoagstrom
Honorable Mention



Lanora Rempel Helser
Magma Cum Laude



Judith Ann Hansen
Cum Laude



Allen Eugene Kelley
Honorable Mention



Betty Jean Kort
Magma Cum Laude



Douglas James Long
Cum Laude



Ronald Lee Kort
Honorable Mention





Robert J. Dunn, Jr.
Summa Cum Laude



Kay Julene Rodehorst
Summa Cum Laude

Mary Eileen McAfee
Magma Cum Laude



Helen Winter Stauffer
Magma Cum Laude



Marvin Dean Swanson
Magma Cum Laude



Carol Louise Moeller
Cum Laude



Melody Ann Neustrom
Cum Laude



Carolyn Ann Wagner
Cum Laude



Victoria Lee Nemecek
Honorable Mention



Carolyn Marie O'Brien
Honorable Mention



Kay Jean Wilson
Honorable Mention





ROLAND ANDERSON
Kappa Mu Epsilon
K Club
Student Council
Theta Xi



JERRY BOWDEN
K Club
Phi Tau Gamma
Pi Omega Pi
Xi Phi



ZONA BUNGER
Chi Omega
Home Economics Club
Kappa Omicron Phi
Lutheran Student Assn.
Xi Phi



FRAN DUFFY
Alpha Phi
Newman Club
Pi Delta Epsilon
Sigma Tau Delta
Student Education Assn.

TWENTY-ONE KSC SENIORS MAKE WHO'S WHO

Since 1934 outstanding students in American colleges and universities have been selected to become members of "Who's Who Among Students in American Universities and Colleges." This year 21 KSC seniors will have their names and honors included in the organization's publication.

Chosen by the members of the Student Council minus all senior council members plus the division heads and the three deans, members who are selected must be a senior or a junior who will be leaving the college for schooling elsewhere, have a 2.75 overall average, and be known for their activities or service to the college. Although 21 were selected for membership this year, KSC may choose up to 31 each year.

"Who's Who" is designed to render service: (1) As a goal to inspire greater effort in those who may not otherwise perform to the best of their ability. (2) As a reminder that time must be used intelligently to bring the best results from one's college experience. (3) As a means of compensation for outstanding effort and achievement. And (4) as a standard of measurement for students comparable to other recognized scholastic and service organizations.



GLORIA GRIGSBY
Alpha Xi Delta
Canterbury Club
Home Economics Club
Kappa Pi



MELODY NEUSTROM
Canterbury Club
Kappa Delta Pi
Pi Delta Epsilon
Pi Delta Phi
Student Education Assn.
Xi Phi



KAY PHELAN
Chi Omega
PEMM
Student Council
Wagoneers
Women's Athletic Assn.



MELVA RYMAN
Chi Omega
Student Education Assn.
UCCF



MARY SCHEVE
Gamma Delta
Kappa Pi
Sigma Tau Delta
Student Education Assn.
Xi Phi



ALLYN EAVES
Choraleers
Lambda Delta Lambda
Phi Mu Alpha
Student Education Assn.
Theta Xi



SANDRA EHLERS
Pi Omega Pi
Student Council
Student Education Assn.
Xi Phi



EARL FICKENSCHER
Gamma Delta
MENC
Phi Mu Alpha
Pi Omega Pi
Sigma Tau Gamma
Student Education Assn.



JOE FISHER
Kappa Delta Pi
Kappa Mu Epsilon
Lambda Delta Lambda
Mu Epsilon Nu
Student Education Assn.
Xi Phi



LANORA HEISER
Kappa Delta Pi
National Council of Teachers
of English
Sigma Tau Delta
Student Education Assn.
Xi Phi



RAYMOND HEISER
Kappa Delta Pi
Kappa Mu Epsilon
Lambda Delta Lambda
Mu Epsilon Nu



PAT LAUER
Chi Omega
Delta Omicron
Kappa Delta Pi
MENC
Xi Phi



MARY McAFEE
Chi Omega
Kappa Delta Pi
Sigma Tau Delta
Student Council
Women's League
Xi Phi



JANICE SCHROEDER
Alpha Xi Delta
Blue and Gold Staff
Gamma Delta
Home Economics Club
Kappa Omicron Phi



LOREN SHIERS
Kappa Mu Epsilon
Lambda Delta Lambda



CAROLYN WAGNER
Home Economics
Kappa Delta Pi
Kappa Omicron Phi
Student Education Assn.
Wesley Fellowship
Xi Phi



SANDRA ZIMMER
Chi Omega
Drum Major
Kappa Pi
Panhellenic



FRAN DUFFY RECEIVES SENIOR SERVICE AWARD

Holding presidencies in two organizations and one who is active in many others — this is Fran Duffy, the female recipient of the KSC Senior Service Award. Fran, who was chosen by the administration and faculty organization sponsors, is president of Alpha Phi and Sigma Tau Delta, the honorary English fraternity. In addition, Fran is a member of Pi Delta Epsilon, the journalism honorary; Xi Phi, the scholarship and leadership honorary fraternity; Student NEA; and Newman Club.

In past years Fran was a member of the Student Union Activities Council, the Inter-Sorority Council, and the Antelope staff. Moreover, Fran was a counselor in Ludden Hall her junior year.

It is for this loyal service to Kearney State College that the 1964 Blue and Gold proudly presents the Senior Service Award to Bellevue senior, Fran Duffy.

Chosen by her sorority sisters as the "Best to Wear Bordeaux," Fran is an all-around student with a sparkling personality.

A member of three honoraries, Fran is shown here with some of the other members of Pi Delta Epsilon, the national journalism fraternity.



Ranking high scholastically as well as being one of the busiest girls on campus, Fran pauses for a moment with her books.

ACCOMPLISHMENTS REWARDED AS JOE FISHER RECEIVES AWARD

A mathematics teacher while only a college junior — this was the role fulfilled last year by Joe Fisher, the male recipient of the KSC Senior Service Award. This year Joe is working as the assistant in an electronics class laboratory.

In addition to his academic accomplishments, Joe is a member of five honoraries in which he has held or is holding an elected office in each. These honoraries and the offices held are Kappa Mu Epsilon, last year's president; Lambda Delta Lambda, president this year; Kappa Delta Pi, as the current vice-president; Mu Epsilon Nu, as the present vice-president, and Xi Phi, as this semester's corresponding secretary.

Other activities in which Joe has been active are Student NEA, Men's League, and as a counselor at Men's Hall last year.

For these accomplishments and services to Kearney State College, the 1964 Blue and Gold proudly presents the Senior Service Award to Joe Fisher of Polk.



Joe Fisher — "Teacher" Student, and Friend.

As a lab assistant for an electronics class this year, Joe helps two students with the analysis of an electrical process. As a mathematics and physical science double major, Joe has been assisting fellow students in these fields for three years.

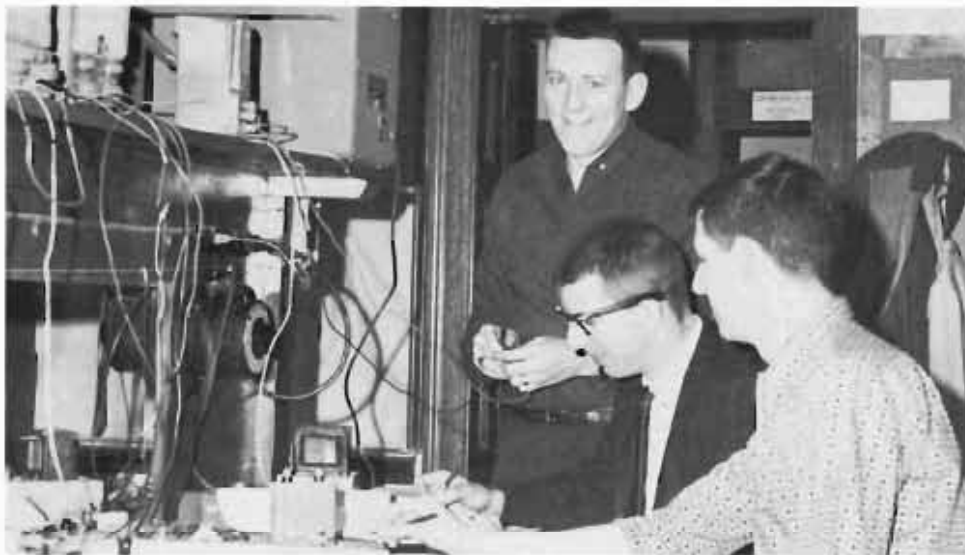

As president of Lambda Delta Lambda, Joe discusses meeting plans with his other officers.



Being vice-president of both education honoraries, Joe is shown here with some of the other members of Kappa Delta Pi.



SENIORS



Marshall Adams, Peru
Major: Business Administration
Minor: Business Education
Bonnie Alberding, Clay Center
Major: Elementary Education
Minor: Library Science and English
Sandy Albertson, Wood River
Major: Elementary Education
Minor: English
Kenneth Aldridge, Grand Island
Major: Business Education
Minor: Mathematics
Beverly Allison, Scotia
Major: Home Economics
Minor: Biology



Gary Anderson, Grady
Major: Biology
Minor: Business
Jeanette Anderson, Axtell
Major: Home Economics
Minor: English
Linda Anderson, Albion
Major: Elementary Education
Minor: English
Roland Anderson, Palmer
Major: Physical Education
Minor: Mathematics
Kirk Arterburn, Ogallala
Major: Business Education
Minor: Geography



Linda Avery, Cambridge
Major: Mathematics
Minor: English
Carroll LeRoy Barnes, Scotia
Major: Business Education
Minor: Physical Education
William Beck, Litchfield
Major: Physical Science
Minor: Biology
Gary Bennett, Fairbury
Major: Biology
Minor: Mathematics
Rodney Berryman, Cozad
Major: Mathematics
Minor: Physical Science



Byron Blobaum, Fairbury
Major: Business Administration
Minor: French
Frederick Blume, Jr., Kearney
Major: Mathematics
Minor: Physics
Frederick Blume, Sr., Kearney
Major: Business Education
Minor: Business Administration
Judith Boeka, Wood River
Major: Elementary Education
Minor: English
Norman Bonde, Callaway
Major: Zoology
Minor: Business Administration

AT KSC

Jerry Bowden, Sutherland
Major: Business Education
Minor: Business Administration

Harvey Brandt, Plymouth
Major: History and Political Science
Minor: Industrial Arts

Jack Bridge, North Loup
Major: Business Education
Minor: Business Administration

Royce Brown, Mitchell
Major: Physical Science
Minor: English

Verle Brown, Kearney
Major: Mathematics and Chemistry

Zona Bunger, Hildreth
Major: Home Economics
Minor: English

Douglas Burton, North Platte
Major: Art
Minor: Biology

Judy Bye, Trumbull
Major: Elementary Education
Minor: Music

Larry Callen, Ogallala
Major: Business Education
Minor: Speech

James Campbell, Muskegon Hts.,
Michigan
Major: History
Minor: English

Gilbert Carranza, Kearney
Major: Spanish
Minor: Physical Education

Rosalie Cates, Grand Island
Major: English
Minor: Sociology

Janet Mullen Chavet, Minden
Major: Elementary Education
Minor: English

Ralph Check, Endicott
Major: History
Minor: Physical Education
and Driver Education

Ann Christensen, St. Paul
Major: Mathematics
Minor: English

Terry Christensen, Holdrege
Major: Elementary Education

Audrey Clark, Lexington
Major: Elementary Education
Minor: English

Judy Cook, Cushing
Major: Home Economics
Minor: English

Carol Craig, St. Paul
Major: Home Economics
Minor: English

Rex Cross, Arthur
Major: Industrial Arts
Minor: Mathematics



SENIORS - THE YEAR WHO'S WHO CAME TO KEARNEY



Roger Delinger, Wauseta
Major: History and
Political Science
Harold Deselms, Kearney
Major: English
Minor: Speech
Minor: Biology
John Dietrich, Grand Island
Major: Physical Science
and Mathematics
William Dranselka, Jr., Norfolk
Major: Mathematics
Minor: Chemistry
Glen Drew, Funk
Major: Physical Education
Minor: Speech

Karlay Kay Dufford, Beatrice
Major: Elementary Education
Minor: Art
Fran Duffy, Bellevue
Major: English
Minor: German
Gary Duncan, Kenesaw
Major: Business Education
Minor: Business Administration
Robert Dunn, Jr., Kearney
Major: Industrial Arts
Minor: Physical Science
Allyn Eaves, North Platte
Major: Physical Science
Minor: Mathematics

Darold Ebmeier, Bertrand
Major: Business Education
Minor: Social Science
Melvin Effenbeck, Maxwell
Major: Mathematics and
Business Administration
Minor: Physical Science
Sandra Ehlers, Waco
Major: Business Education
Minor: English
James Ekerberg, Axtell
Major: Political Science
Minor: Safety
Jerry Engdahl, North Platte
Major: Business Administration
Minor: French

Georgann Erwin, Boulder, Colorado
Major: Elementary Education
Minor: Speech
Donald Ewer, Broken Bow
Major: Business Administration
Minor: Industrial Arts
Karen Ferris, Osceola
Major: Elementary Education
Minor: Home Economics
Earl Fickenscher, Moorefield
Major: Music and
Business Education
Cora Fisher, Kearney
Major: English
Minor: French

Joe Fisher, Polk
Major: Mathematics and
Physical Science
Janet Hokom Fox, Lodgepole
Major: Home Economics
Minor: Physical Education
Henry Frank, Scottsbluff
Major: History and
Political Science
Frances Friesen, Ogallala
Major: Elementary Education
Minor: English
Minor: German
James Friesen, Madrid
Major: Business Administration
Minor: Business Education



Gwendolyn Gerber, Kearney
Major: Elementary Education
and French

Jean Goedert, Sutherland
Major: Elementary Education
Minor: English

Darlene Golka, Loup City
Major: Home Economics
Minor: Spanish

Marianne Grady, Broken Bow
Major: French and English



Carolyn Greenhalgh, Hastings
Major: English
Minor: Physical Education

Theodore Griess, Sutton
Major: Biology
Minor: Industrial Arts

Gloria Grigsby, Aurora
Major: Home Economics
Minor: Art

Betty Guthmann, Grand Island
Major: Home Economics
Minor: Art



Judy Hall, Kearney
Major: Elementary Education
Minor: English and Business Education

Larry Hall, Kearney
Major: Business Education
Minor: History and Political Science

Dorothy Hamar, Oconto
Major: Elementary Education
Minor: English

Everett Dale Hammond, Dix
Major: Industrial Arts
Minor: Physical Education and
Driver Education

SENIORS- THE YEAR OF THE CRISES IN PANAMA AND CYPRUS

Officers of the Senior Class this year are Dick Strobl, president; Bob Kirk, vice-president; Mary Scheve, secretary; and Allyn Eaves, treasurer.





Judy Hanna, Thedford
Major: French
Minor: Biology

Judith Hansen, Grand Island
Major: English and French
Minor: German

Howard Hanson, Jr., Lexington
Major: Industrial Arts
Minor: Physical Education

Patricia Hanson, Holdrege
Major: Home Economics
Minor: History

Roger Harpham, Kenesaw
Major: English and
Business Education

Phyllis Harrfield, Blue Hill
Major: Elementary Education
Minor: English

Riley Harris, Ravenna
Major: Mathematics
Minor: Physics

Karen Harrop, Lexington
Major: Elementary Education
Minor: English

Jack Hausmann, Grand Island
Major: Business Education
Minor: Social Science and
Political Science

Reza Hayavi, Taheran, Iran
Major: Art
Minor: Mathematics

SENIORS - THE YEAR THE CALVIN T. RYAN LIBRARY WAS DEDICATED

Peter Hayden, Kearney
Major: Elementary Education

Janelle Hays, Oxford
Major: Biology
Minor: Physical Science

Joe Hegarty, Loup City
Major: Mathematics
Minor: Business Administration

John Hein, Kearney
Major: Social Science
Minor: English

Lenora Rempel Heiser, Aurora
Major: English
Minor: German



Raymond Heiser, Aurora
Major: Mathematics
Minor: Physical Science

Susan Hiatt, Hastings
Major: English and
French

Donald Hickman, Merna
Major: Physical Science
Minor: Zoology

Joseph Higgins, Sidney
Major: History, Political Science
and Mathematics

Sandra Hindaleng, Kearney
Major: English
Minor: History



Arnold Hinrichs, Hastings
Major: Business Education
Minor: Business Administration

Merle Hinricks, Glenvil
Major: Business Education
Minor: Mathematics

James Hinz, Bartlett
Major: Physical Education
Minor: Industrial Arts

Elizabeth Vipperman Hotdwalker,
Chapman
Major: Spanish
Minor: Speech

Ronald Hofmann, Scottsbluff
Major: Business Education
Minor: Physical Education



SENIORS - THE YEAR WE PLAYED PRAIRIE VIEW A & M IN A PLAY-OFF

Scott Hogeland, Bloomington
Major: History
Minor: English

Gary Bohnholt, Kearney
Major: History
Minor: English

Larry Bohnholt, Kearney
Major: Industrial Arts
Minor: Driver Education and English

Robert Hokom, Lodgepole
Major: English and History

Richard Hollinger, Holdrege
Major: Industrial Arts
Minor: Physical Education



Harold Horner, Norfolk
Major: Mathematics
Minor: Speech

Carolyn Hudson, Broken Bow
Major: Physical Education
Minor: English

Colleen Piper Ingerle, North Platte
Major: Mathematics
Minor: English

Dick Ingerle, Elba
Major: Instrumental Music
Minor: Vocal Music

Keith Ingersoll, Chappell
Major: English
Minor: Mathematics



James Irwin, Genoa
Major: Business Education
Minor: Physical Education

Beulah Jantz, Lexington
Major: Elementary Education
Minor: Art

Jan Johnson, Shickley
Major: Business Education
Minor: Business Administration

Janette Johnson, Upland
Major: Business Education
Minor: Music

Joyce Johnson, Elsie
Major: Mathematics
Minor: English



Larry G. Johnson, Ord
Major: Physical Education
Minor: Biology

Roger Jones, Minden
Major: Business Education
Minor: Business Administration

Shirley Jones, Osceola
Major: Art
Minor: Physical Science

Gary Junker, Fairbury
Major: Physical Education
Minor: Mathematics and Physical Science

Dale Kastens, Lodgepole
Major: Physical Education
Minor: English and Driver Education



Allen Kelley, Litchfield
Major: Biology
Minor: History and Political Science

Bob Kirk, Cairo
Major: Biology
Minor: Physical Science

Sidney Kite, Kearney
Major: History and Political Science
Minor: Physical Education

Lynn Knerr, Stromsburg
Major: Business Education
Minor: Business Administration

Carol Lee Koch, Upland
Major: Speech and History

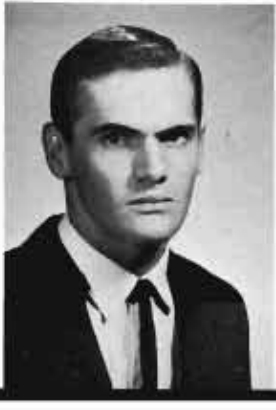



SENIORS - THE YEAR OF FREE ELECTIONS IN VENZUALA AND THE COUP IN SOUTH VIETNAM



Betty Kort, Blue Hill
Major: English
Minor: Art

Ronald Kort, Blue Hill
Major: English
Minor: History and Political Science

Loel Kugler, Elm Creek
Major: Industrial Arts and
Business Administration

Richard Lammers, Kearney
Major: Zoology
Minor: Chemistry

Marlin Larsen, Kearney
Major: Mathematics and Chemistry



Jolene Larson, Gurley
Major: Elementary Education
Minor: Sociology

Victor Larson, Lincoln
Major: Industrial Arts
Minor: English and Business Education

Pat Lauer, McCook
Major: Music
Minor: English

Larry Lehn, Chappell
Major: Industrial Arts
Minor: Physical Education

LaVern Lewandowski, Loup City
Major: Business Education
Minor: Business Administration



Donna Lewis, Arapahoe
Major: Home Economics
Minor: English

Bill Liebers, Kearney
Major: Industrial Arts
Minor: Biology

Galyn Lind, Polk
Major: Industrial Arts
Minor: Physical Education and
Driver Education

Judith Logemann, Ogallala
Major: Biology and Physical Science

Douglas Long, Hershey
Major: Mathematics
Minor: Physics



Kay Lucking, Oxford
Major: Business Education
Minor: Business Administration

Nancy Luther, Orleans
Major: Vocational Home Economics
Minor: English

Calvin Mahin, Naponee
Major: Art
Minor: English

Joyce Mahin, North Platte
Major: English and Art

Kathleen Reinertson Manuel
Major: Biology
Minor: Chemistry

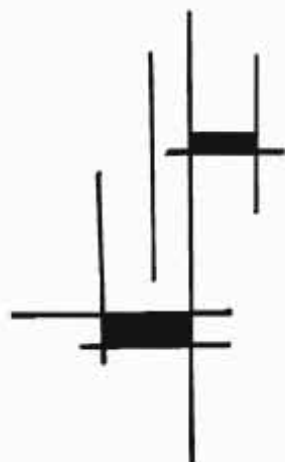

SENIORS - THE YEAR MADAME NHU CAME TO THE UNITED STATES FOR A VISIT AND SO DID THE BEATLES FROM ENGLAND

Phillip Mangold, Lexington
Major: Chemistry
Minor: Zoology



William Marshall, Eddyville
Major: English
Minor: Physical Education



Peggy Maxon, Minden
Major: French & English



Mary McAfee, Fullerton
Major: English
Minor: Speech

Nell McConahay, North Platte
Major: Business Administration
Minor: Mathematics



Robert McCoy, Greeley
Major: Business Education
Minor: Physical Education

Gwen McFarland, Arnold
Major: Elementary Education
Minor: English

William McGahan, Elsie
Major: Music
Minor: Music & English

Clayton McGraw, Elwood
Major: Music
Minor: Music

Enid Meeske, Daykin
Major: Speech
Minor: English



Jerry Joe Meyer, Campbell
Major: Business Education & Physical Ed.

John Meyer, Russell, Iowa
Major: Biology & Chemistry

Carol Moeller, Bloomington
Major: English
Minor: Spanish

Karen Monson, Paxton
Major: English
Minor: Business Education

Daniel Mousel, Edison
Major: Physical Education
Minor: Industrial Arts



Karen Muehling, Grand Island
Major: Business Education
Minor: English

Jerald Nelson, Funk
Major: Speech
Minor: English

June Nelson, Kearney
Major: Elementary Education
Minor: Physical Science

Victoria Nemecek, Blue Hill
Major: Business Education
Minor: English

Carl Neubauer, Orleans
Major: Music
Minor: Music



Melody Neustrom, Central City
Major: Elementary Education
Minor: French

Carolyn O'Brien, Fairmont
Major: Math
Minor: Biology

Mary Olson, Grand Island
Major: Elementary Education
Minor: Physical Education

Karen Opitz, York
Major: English
Minor: French

Steven Otto, Kearney
Major: Mathematics
Minor: Physics

Robert Patenburg, Heartwell
Major: History
Minor: Geography

Anna Mae Paxton, Stapleton
Major: Home Economics
Minor: Mathematics

Lois Jean Peters, Hay Springs
Major: Elementary Education
Minor: English

Donald Peterson, Richfield
Major: Physical Education
Minor: Biology & Driver Education

Mary Petska, Elyria
Major: Music
Minor: Music

Evangeline Pfum, Imperial
Major: Physical Education
Minor: Spanish

SENIORS- THE YEAR THE WINTER OLYMPICS WERE HELD IN AUSTRIA

Ready to enjoy a coke in the union are seniors Janette Johnson, Jack Hausmann, Roger Harpham, and Kay Wilson.



SENIORS - THE YEAR BENNY GOODMAN PERFORMED AT KSC

Kay Phelan, Grand Island
Major: Physical Education
Minor: English



Susan Pierce, Fullerton
Major: Elementary Education
Minor: English



Henry Potts, Blue Hill
Major: Industrial Arts
Minor: Physical Science



James Price, Thedford
Major: Mathematics
Minor: Physical Science



Teresita Prieto, Philippine Islands
Major: Music
Minor: Music



Clayton Quinn, Ainsworth
Major: Business Education
Minor: Mathematics



Maurice Ransom, Osceola
Major: Business Education
Minor: Physical Education



Dale Rasmussen, Rockville
Major: Business Education
Minor: Physical Ed. & Driver Ed.



Fred Richardson, Kearney
Major: Physical Science
Minor: Mathematics



Terry Rieke, Chester
Major: Physical Education
Minor: History



Ronald K. Ritterbush, Cozad
Major: Business Education
Minor: English



Donald Rockafellow, Kearney
Major: Industrial Arts
Minor: Physical Science



Robert Rose, Kearney
Major: Business Education
Minor: Math



Juanita Rosenlof, York
Major: Elementary Education
Minor: Music



Linda Rouse, Minden
Major: Home Economics
Minor: Sociology



James Rundstrom, North Platte
Major: Journalism
Minor: English



Linda Rupp, Monroe
Major: Elementary Education
Minor: English



Melva Ryman, Halsey
Major: Elementary Education
Minor: English



David Sandoz, Merriman
Major: English
Minor: French



Allan G. Satterly, Grand Island
Major: Physical Education
Minor: Industrial Arts



Mary Scheve, Beatrice
Major: English & Art



Larry Schinkel, Gibbon
Major: Business Education
Minor: English



Dennis Schmoker, Osceola
Major: Biology
Minor: Physical Education



Janice Schroeder, Carelton
Major: Home Economics
Minor: English



Steven Scott, Morrill
Major: Geography
Minor: History & Political Science



SENIORS - THE YEAR THE UNION WAS EXTENDED AT KSC

Darrel L. Seifert, Grand Island
Major: Biology
Minor: Chemistry

Michael Sherbeck, Ansley
Major: Mathematics
Minor: Physical Science

Loren Shiers, Kearney
Major: Chemistry
Minor: Mathematics

Kathryn Shotoski, Ord
Major: Elementary Education
Minor: English

Nancy Shurlgar, Wood River
Major: Physical Education
Minor: English



Harold Sizer, Arthur
Major: Industrial Arts
Minor: Business Education

Jim Spargo, Franklin
Major: Physical Education
Minor: History

Judy Spomer, Kearney
Major: Elementary Education
Minor: English

Stanley Spomer, Lincoln
Major: Music
Minor: Music

Lloyd Stevens, Beatrice
Major: Business Administration
Minor: French



Russell Stevens, Ord
Major: Business Education
Minor: Business Administration

Janet Stinemman, Superior
Major: Home Economics
Minor: Business Education

Phil Stinemman, Superior
Major: Physical Education &
Industrial Arts

Gary Stohl, Clarks
Major: Biology
Minor: Physical Science

Nancy Stevall, Kearney
Major: Business Administration
Minor: English



Karen Stratman, Axtell
Major: Home Economics
Minor: Business Education

Richard Strebl, Red Cloud
Major: Physical Education and
Industrial Arts

Connie Swanson, Elwood
Major: English
Minor: French

Marvin Swanson, Wood River
Major: Business Administration
Minor: Business Education

Darrel Sybrant, Arcadia
Major: Biology
Minor: Business Education



Karen Theis, Lodgepole
Major: Business Education
and English

Neivin Tickle, Grant
Major: English
Minor: Business Education

Ted Trambly, Campbell
Major: Elementary Education
Minor: Physical Education

Margery Trew, Mason City
Major: Elementary Education
Minor: English

Sterling Troxel, Broken Bow
Major: Mathematics and
Physical Science



Richard Vavrina, York
Major: Business Education
Minor: Economics

Nadine Vrbas, Stratton
Major: Elementary Education
Minor: English

Carolyn Wagner, Red Cloud
Major: Home Economics
Minor: Library Science

Margaret Waldmann, Comstock
Major: Speech
Minor: English

Ronald Wall, North Platte
Major: English
Minor: Speech



Katherine Warner, Kearney
Major: Speech
Minor: Physical Education

Robert Warren, Loveland, Colorado
Major: Sociology
Minor: Art

Karin Watters, Englewood, Colorado
Major: Home Economics
Minor: Art

Lanny Weddel, Springview
Major: Physical Science
Minor: Mathematics

Marlene Weinman, Ord
Major: Home Economics
Minor: Art



Phyllis White, North Lasp
Major: Home Economics
Minor: English

Betty Whitmore, Shelby
Major: Elementary Education
Minor: English

Clarence Wiedel, Orleans
Major: Physical Education
Minor: Biology and
Driver Education

Douglas Wilken, Hildreth
Major: Business Education and
Physical Education

Barry Williams, Lexington
Major: History
Minor: Physical Education



Daniel Wilson, Bellwood
Major: Speech
Minor: English

Kay Wilson, Kearney
Major: Elementary Education
Minor: English

Ronald Wise, Lincoln
Major: Industrial Arts and
Physical Education

Gary Wit, Grand Island
Major: Physical Science
Minor: Mathematics

Marla Witham, York
Major: Elementary Education
Minor: Music



Judy Wooden, Satherland
Major: Physical Education
Minor: Business Education

Peter Wooley, Omaha
Major: Industrial Arts
Minor: Art

George Woolstrum, Atkinson
Major: Chemistry
Minor: Mathematics

Gerald Wooters, Arthur
Major: Industrial Arts
Minor: History

Marianne Young, Kearney
Major: English
Minor: Library Science



Sandra Zimmer, Kearney
Major: Business Education
Minor: Art Education

Joe Ellington, Grand Island
Major: Business Education
Minor: English

Larry Haller, Red Cloud
Major: Mathematics
Minor: Biology

Larry Hinrichs, Hildreth
Major: Physical Science
Minor: Mathematics

Larry E. Johnson, Alliance
Major: Industrial Arts
Minor: Art



JUNIORS



Darlene Ahrens
Carolyn Allen
Dan Anderson
Phyllis Ankeny



Jim Armagost
Jim Ayers
Bill Backes
Don Bader



Tom Ballain
LaVern Baran
Judy Bartlett
Roseann Barry



Robert Beason
Paul Bentley
Marlene Blanchard
Conny Blas



Brian Boddye
Joyce Boley
David Booth
Rod Boss



David Bowman
Maris Brandt
Paul Brodhagen
Betty Brown

AT KSC

Ken Brownell
Harold Brummer
Betty Bryson
Bonita Buckhammer



Dennis Burchell
Patricia Burks
Connie Burtis
Dennis Butt



Lynn Carlsgaard
Seth Carmody
Lynn Casey
Clara Childers



Dale Clark
Joan Clark
Mildred Classen
Dean Clemans



Theresa Colgan
Heather Compton
Alvin Conley
Jane Cordes



Mark Cordes
Ron Cropp
Nanna Cross
Neal Cross





John Crouse
Maurice Crowley
Gerald Curry



James Curtis
Boneita Davis
Jim Davis



Mark DeLong
Dale DeRiese
Floyd Dickerson



Craig Dietrich
Patricia Drohman
Gary Duranski



Dan Edmonson
Fredrick Embree
Glenn Falk

Waiting for President Rod Kehl to arrive are junior class officers, LaDonna Trueman, vice-president; Patricia Drohman, treasurer; and Jim Armagost, secretary.



JUNIORS - THE YEAR LYNN CASEY HEADED STUDENT COUNCIL

Robert Faustman
Linda Feaster
Janet Felker
Ted Fellers



Michael Fjell
Paul Forch
Barbara Foster
Janyce Francies



Larry Frederick
Douglas Garey
Drue Gellatly
Larry Genzlinger



Fred George
Jim Hesse
Linda Gillett
Terry Gilliland



Doug Glascock
Lela Glover
Maureen Goertzen
Genevieve Goshorn



Janet Grabenstein
Richard Grabowski
Roger Gray
Oralene Hall



JUNIORS - THE YEAR "THE NEBRASKAN" WAS COMPLETED



Gary Gibson
Wally Hansen
Jim Hanson
Sherril Hansen



Judith Hamilton
Beverly Hamler
Diann Harder
Dorothy Hauxwell



Jon Headrick
Bill Hefnider
Bill Hickman
Marilee Helms



Richard Helzer
Marcile Hensel
Anne Hensman
Morris Hester



Pat Hlatt
Shirley Hinrichs
Richard Hodson
Wayne Hofmann



Owen Holberg
Mary Ann Houska
Charles Humble
Jan Hume

Kirby Hunt
David Imhoff
Barbara Jergensen



Barbara Jesse
Fran Johnson
Karen Johnson



Kathy Johnson
Maurine Johnson
Orville Johnson



Tim Johnson
Darrel Jones
Karrol Kamrath



Rod Kehl
Rick Kelsch
Jerry Kenyon



Rodney Kissinger
Allan Klee
Patricia Klee
Karen Koyen



Ron Larsen
Gale Lassen
Darla Jo Lathan
Catherine Leaton



Marian Lehnert
Charlotte Licking
Terry Loschen



Darlene Lubeck
Steve Magnuson
Georgia Marker



Richard Mattke
Kent May
Maurice May



Richard McCartney
Larry McCord
Lanny McCormick



Richard McIntyre
Jacquie McRoberts
Betty Meier

Applauding for the Candy Cane King candidates as they are being introduced are the queen candidates, who are from left to right, LaDonna True-
man, Alpha Phi; Conny Blas, Chi Omega; Nancy Staehr, Gamma Phi Beta;
Lillian Mock, Delta Zeta; Pam Micek, Conrad Hall; and Chick Licking, Mar-
tin Hall. Queen candidate Penny Wright, Alpha Xi Delta, is not pictured.



JUNIORS - THE YEAR OF THE WORLD AFFAIRS CONFERENCE

Geraldine Meyer
Pamela Micek
Peggy Miller
Barbara Minnick



Mack Miner
Lillian Mock
Jan Myers
Richard Myers



Brad Nelson
Veldon Nemecek
Dan Nielsen
Gorlyn Nun



Wendell Nutt
Barbara Oberg
Duane Obermiller
Carol Olson



Francis Osentowski
Kent Mattson
Carol Page
Roger Patterson



Patricia Paulson
Linda Paustian
Floyd Peterson
Karen Peterson



JUNIORS - THE YEAR LYNDON B. JOHNSON BECAME PRESIDENT



Jim Peterson
Larry Pfeil
Sandra Pierce
Arnold Pierson



Gary Plotner
Lois Quist
Gary A. Rasmussen
Gary E. Rasmussen



Charles Real
Clydene Rhoadarmer
Doug Robirds
Randy Rosfeld



Arlene Roslansky
Jean Ryan
Zona Salmen
Linda Schauer



Marjean Schubert
Sharon Schukel
Jerry Schweitzer
Frances Scott



Kenneth Sedlacek
Arnola Sellenrick
Ed Sheen
David Sizer

Franklin Sokol
Marilyn Sorensen
Gary Sparks

Dennis Spurgeon
Fred Staehr
Teddy Steenson

Judith Stenehjem
Riley Sterling
Linda Stevens

Stanley Stewart
Harry Strohmeyer
Jerry Stromer

David Stull
Wendy Sugden
Kay Sundquist



Marilyn Sunia
Larry Swedlund
John Terry
Richard Thurin



Sandra Trentman
Frances Trotter
Ronald Troutman
Franz Trumler





John Vanderbeek
Patricia Vetter Jacobsen
Dorothy Vopat



Donna Wademan
Dixie Walker
Chuck Wall



Jerry Walsh
James Walter
Jerry Walz



Roger Watson
Dorothy Watts
Karren Weber



Natalie Weber
David Wieland
Rodney Wightman

Candidates for king at the SAC-sponsored Candy Cane Dance were, from left to right, Fred Staehr, Caledonian; Jim Armagost, Theta Xi; John Vanderbeek, Men's Hall; Neal Cross, Omega Delta Pi; Denny Butt, Phi Tau Gamma; Bill Backes, Phi Phi Phi; and Darrel Jones, Sigma Tau Gamma.



JUNIORS • THE YEAR THE TEST BAN TREATY WAS RATIFIED

Anna Marie Williams
Jerry Williams
Richard Williams
Judy Wimberly



Coralie Winholtz
Willis Wiseman
Gay Woodburn
Penny Wright



David Yost
Ted Yost
Linda Young
Terry Lee Young



Terry Lea Young
Rick Zaruba
Rosella Zimmerman
Arvilla Zmek



Twilla Huryta
Joyce Iverson
Garold McCon
Mary Noble



Chalice Richards
Al Schneider
Pat Sherffius
Larry Staab



Glen Tiessen
John Tiessen
Don Unger





Barbara Alderson
Cheryl Amend



Michael Amstutz
Jean Andersen



Andrea Anderson
Dennis L. Anderson

Connie Bean
Billy Bedford
Leroy Bell



Lois Anderson
Sue Andrews Petersen

Carol Bentjen
Fran Beyl
John Bliese



Beverly Armour
David Arnold

Wayne Boilesen
Robert Bolen
Jana Booth



Geraldine Artz
Larry Artz

Wayne Booton
Pat Bosch
Carol Boukather



Tom Aspergren
Sharon Atkins

Linda Bowden
Carolyn Bratten
Richard Brehm



Robert Ayres
Margo Bassinger

Cheryl Brening
Barbara Brewer
Ronald Brohman

SOPHOMORES



ES AT KSC



Carol Christensen
Delores Christensen



Kay Christensen
John Clabaugh



Don Broughton
Gaylene Brown
Marcia Buchanan



Peg Claspell
Jerry Clinch

Crale Bunger
Sandra Burman
Leon P. Burge



Rolland Coney
Lynda Cook

Kieth Buss
Karen Calvin
Lynn Camplin



Tarol Cook
Norman Cooksley

Deloris Carlson
Joanne Carlson
Roger Carpenter



Jim Copeland
Roberta Cordle

Susan Carroll
Virginia Carson
Wayne Cashman



Daryl Cornford
Caroline Covey

Gary Cederburg
Tom Chamberlain
Shirley Chapman



Jerome Criswell
Mert Crockett



Carolyn Crosby
Patty Crouse
Ron Cyboron
Jeanne Damm
Kathleen Danaher
Anne Davis



Don Davenport
Richard W. Davis
Patricia Debban
Patricia Deremer
Melvin Deselms
Myron D. Deterding



Coen Dexter
Sharon Dietz
Rita Dittmer
Judy Ditton
Barbara Dodd
Connie Donnelson



Gary Dubbs
Mary Durbin
Cheryl Edis
Willa Edwards
Marva Dee Elder
David Emery



Diane England
Donnell Epp
Diana Erpelding
Jan Eutsler
Russell W. Evans
Marilyn Ewer

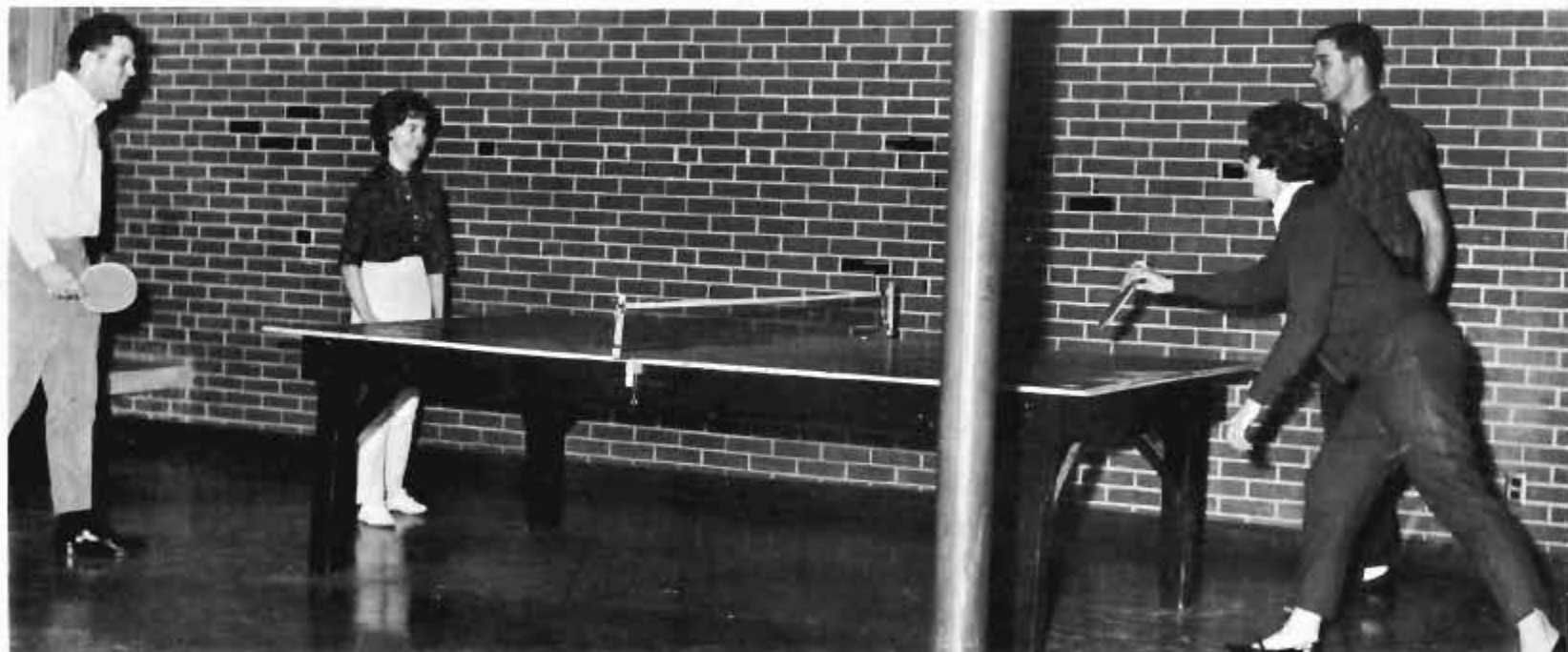

228 Playing a game of ping-pong in the Memorial Union game room are sophomores Bob Kelsey, Gayle Skiles, Linda Dempewolf and Jerry Wise.



Vivian Falk
Shirley Folker
Lynn Fanning
Richard M. Faris
Terry Fastenau



Norma Fehr
Melvin Flick
Robert Flood
Jayne Francies
Jeff Franzen



Mary Frederick
Marle Freeburg
Ronald Frizzell
Cathy Fry
Tom Fulcher



Wayne Gappa
Duane Garbers
Brian Gardner
Irene Garman
Dennis Gehrke



Jacquelin Gehrke
Gaylord Gerber
Mavis Gllster
Everett Goebel
Barbara Gosinski



Beverly Govig
Ron Greenwall
Joan Hadenfeldt
Ray Haggstrom
Vicki Hamilton



Linda Handel
Jerry Hoffman
Nancy Hanthorn
Joyce Harder
Joyce Harders



Willis Hardy
Avis Harkins
Phillip Harlan
Grant Harner
Jay Hazlewood



Joan Heckel
Charles Heinrich
Jay Henderson
Frances Henriksen
Dave Hensley



Glenice Hervert
Gweneth Hervert
Peg Nelson
Clayton Hesser
Lawrence R. Hilty, Jr.



Ronald Hixon
Beverly Hobson
Norman Hodge
Patricia Holbein
Karen Holen



Barb Hollinger
Ed Hollinger
Don Hopkins
Wanda Hornbacher
Ron Hudson

Jim Hughes
Ted Hunsberger
John Huss
Jack Hynes
Dwayne Ibsen



Virginia Jacobson
Richard Janulewicz
Donna Jauken
Connie Johannsen
Arlan E. Johnsen



Gary Johnsen
Hal Johnson
Joanne Johnson
Kathryn Johnson
Kim Johnson



Raoul Johnson
Kathy Johnson
Marsha Jones
Nelda Jorgensen
Maxine Karsten



Anita Kelley
Karen Kelly
Judi Kernan
Mick Keyser
Rollen Kibby



Theresa Kiesel
Rose King
Darrell Kingsley
Carol Kinnaman
Janice Kjar



Marvin Klapal
Rayoma Kleen
Diane Knaub
Lee Knepper
Gary M. Knothe



Darlene Koch
Theodore Koehn
Nancy Koos
Ted Koperski
John Kracht



Judy Kreutz
Judie Krueger
Garold Kuebler
Alan Kulhanek
Gaylord Lacy



Tom Laing
Larry LaMay
Willie Lane
Bob Lapp
Lanny Larson

Randy Lauritsen
Kenneth Lefever
Charlene Lehmkuhler
Larry Lichti
Denny Lienemann



Elroy Lierman
Ruth Lindekugel
Boyd Lindsay
Sara Dale Lockhart
Marsha Long





Bill Luehr
Cheryl Lundquist
Barbara Lynch
Marilyn Maas
Christine Maiefski



Gary Malone
Dave Manning
Sharon Mannlein
Doralle Marker
Wayne Markus



Judy Mathiasen
Sandra Mazanec
Carol McClurg
Barbara McCullough
Gale McReynolds

William Meier
Jim Meisner
Linda Memming
Roger Meyer
Bob Miller



Dean Miller
Rodney Miller
Wesley Mohler
Kenneth Moomey
Jim Moon



Winona Moor
Donna Moorhead
Jim Morey
Don Morgan
Steve Morris



Dolores Mortensen
Dan Murrish
Pat Myers
Lois Jean Nelsen
Joe Oswald



David Nienaber
Clark Norblade
Jenene Nun
Monte Jean Nutt
Marilyn Oberg





Sheryl Olson
Harvey Olson



Marilyn Olson
Milton Olson



Pamela R. Olson
Dick Overy



Carroll Pace
Richard Pehrson



Kathle Peters
Karen Peterson



Tim Pratt
Marilyn Proski
Jerry Purinton



Doris Anne Phelps
Vincent Phelps



Jack Rademacher
Carol Rasmussen
Jim Rasmussen



Sharon Phillips
Joyce Pope



Karen Rath
Gerald Reier
Robert Reifsteck

Jack Portenier
Thomas Powell

John Rehn
Judy Reiter
Carol Remaly



Sophomores Carol McClurg, Shirley Chapman, Barb Bowman and Barb Lynch relax as they play cards in the union.

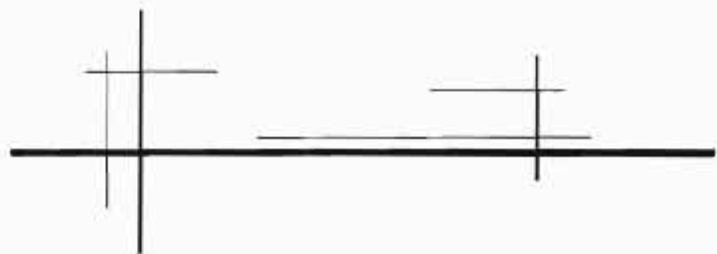



Richard Reynolds
Gary Rezac
Susan Rhynalds
Marvin E. Rich
Winnie Richards



Ivan Riege
Lynn Ritz
Gerald Roberts
DiAnn Rogers
Janet Rosenburg

Larry Routh
Carol Safarik
Myrtle Salisbury
Charles Sandy
Glenn Sawyer



Lynn Schauer
Neil Scheuneman
Donna Schmale
Norma Schmidt
Don Schmitt



Loren Schuett
Diane Schukei
Mary Schulte
Margaret Schultz
John Schwartz



Dennis Schworer
Pat Scott
Thelma Scott
Jo Seaman
Pam Shacklett



Gloria Shaffer
Gail Shaw
Norm Sheets
Dennis Sherrerd
Rebecca Shrader



Sheryl Sickels
Gayle Skiles
Wayne Smith
Marlene Snyder
Gary Spencer



Jo Stadler
Jim States
Dennis Stevens
Charles Steward

Judith Stine
Cheryl Stohl
Carol Styskal
Pita Sunla

John Taverner
Don Taylor
Jim Taylor
Vic Thayer

Sandra Thomsen
DeLoy Titkemeier
Shelia Trihy
Joani Trumble



Charlotte Tuma
Delmer Van Lengen
Jerald Vannier
Leonard Varvel



Sandra Vellne
Paula Vernon
Gary Waddell
Fred Williams



Roy Wagner
Elmer Wall
Nancy Wall
Jackie Walter



Sandra Walters
Judy Walz
Deanna Warren
Farrell Watkinson



SOPHOMORES - THE YEAR OF THE MARCH ON WASHINGTON



David Weber
Jo Weber
Ben Welch
Larry Wells
Larry Wheeler



Don Whitcomb
Robert Whitehouse
Jim Whitesel
Jeanie Whitmire
Paul Wice



Robert Wlester
Donald Williams
Marianna Wimberley
Tom Wisdom
Jerry Wise

Neil Wiseman
Judy Witt
Cheryl Wood
Sharon Wood
Joe Woodward



Fred Yenni
Pam Youngquist
Sheryl Zelske
Barbara Zemke
Joyce Zink



Barbara Bowman
Roland Carnes
Lois Crouse
Wayne Daugherty
Dennis Ekdahl



Jerald Gronewold
Ernie Nickens
Peggy Oran
Leslee Pinkerton
Marcelene Smith





Rosemary Miller



John Raymond



Darlene Rookstool



Capturing the Sophomore Class in pictures was the Blue and Gold photographer, Dick Hottwalker.

SOPHOMORES- THE YEAR LODGE DEFEATED GOLDWATER IN THE NEW HAMPSHIRE PRIMARY



Visiting with Tom Robinson, a returned Peace Corps volunteer, are KSC sophomores Dee Schaad, Karen Rath, and Nancy Hanthorn.

Assisting sophomores George Cromer, Mert Crockett, and Dan Murrish as they vote in the Student Council election are Maurine Johnson and LaDonna Trueman.





Marvin Abresch
Jim Adams
Van Alberts

Jennifer Allen
Jerry Allen
Linda Lou Alt

Allan Baxter
Robert Beaver
Carol D. Beck
Carol V. Beck

Judith Anderson
Linda Arehart
Jon W. Arent

Jim Buck
Linda Behrens
Rita Bendfeldt
Helen Bengtson

Darlene Ashley
Marlene Ashley
Rodney Ashmore

Deanna Bennink
Barbara Bentley
Don W. Berndt
Jim Bertrand

Connie Aspedon
Cheryl Atkinson
Linda Atkinson

Connie Bieck
Mary Sue Bienhoff
Cheryl Biesecker
Leslie Birch

Mitchell Ayres
Barbara Badberg
Larry Bahnsen

Judith Bjorklund
Lois Blume
Janene Boardman
Loris Boatman

Jean Bailey
Bennie Baker
Treva Baker

Susie Bockelmann
Gary Boeka
Charles Bosselman
Curtis Bosselman

Les Baller
DiAnna Bantam
Roberta Barlow

Bill Boucher
Neal Boyd
Loueen Brahmstedt
Allan Brecht

Carol Barney
Betty Barrett
Bill Bauhard

Richard Brengelman
Jeanne Bridgman
Edward Broadfoot
Jim Broberg

FRESHMEN



AT KSC

Laureen Cochran
Curtis Cole
Bob Colson

Darlene Comer
Jean Conroy
Phyllis Cooney

Sandra Broer
Bonnie Brosius
Eleanor Brown
Vicki Broxton

Marshall Cope
Kristi Cottrell
Tom Cox

Leslie Baller
David Brunz
Linda Bryan
Ron Bunger

Betty Ann Craig
Bud Criffield
Margory Cross

JoAnn Burge
Pamela Jean Burks
Lawrence Burman
David Burmood

Sandra Cross
Joanne Crulse
Kathy Cunningham

Dixie Dally
Marsha Burton
Steve Butcher
Verdena Butolph

Dean Curd
Constance Daniels
Linda Daugherty

Gary Butts
Jerry Caffey
Carole Cain
Phyllis Carlson

Michael Davey
Colleen Davis
Peggy Davis

Richard Carlson
Millard Carnes
Gary Carr
Pat Casper

Pat DeBoer
Linden Defreese
Maurice Deines

Terry Cass
Carole Chesnut
James Choquette
Edward Chramosta

Dixie Denman
Donna Kay Dent
Joan Dexter

Carol Christ
Larry Christensen
Penny Christensen
Bill Clay



FRESHMEN - THE YEAR PRESIDENT KENNEDY WAS ASSASSINATED

Jon Dexter
Jerry Dickenson
Susan Dietrich
Elaine Dinnel
Sue Divan
Phil Dixon
Nancy Donnelson



Robert Drake
Cheryl Drew
Linda Drobney
William Drummy
Harold Ray Dunbier
Douglas Duncan
Jerry Dutton



Marilyn East
John Eatinger
Betty Ebmeir
Beverly Edson
Virg Edwards
Jack Ehler
Jacqueline Ehlers



Larry Ehlers
Linda Ellis
Linda Else
Richard L. Ender
Doug Eutsler
Kenneth Evers
Carol Ewers



Arnold Falk
Melvin Falk
Marie Farber
Cheryl Felzien
Kent Felzien
Dean Fickenschier
Judy Fish



Mike Fisher
Patricia Fitzke
Sharon Fitzke
David Fjell
Bud Fleischer
Mary Fletcher
Pat Fletcher



Judy Flynn
Larry Fox
Gerald Frahm
Jerry Frahm
Milan Franzen
Cam French
Beverly Frerichs



Raymond Frew
Jerrene Friesen
Arthur Fritson
Sandra Fritz
Gerald Fruhling
Richard Fruhling
Margret Fulton





Enjoying a coke after study hours are freshmen Cheryl Drew, Carol Ewers, Carol Sweley, Sharon West, and Nancy Gustafson,

Jim Gallant
Bernadine Gehrke
Betty Jo Gillespie



Carol Glover
Mary Ann Goedert
Jim Grady



Gary K. Gragson
James Grapes
Joanne Green



Gerold Greene
Pat Ground
Nancy Gustafson
Don Hachtel
Marilyn Hadenfeldt
James Haggard
Alyce Ham



Marie L. Hamar
Pamela Hammond
Peggy Happold
Charlotte Hardisty
Dallas Haring
DeWayne Harkins
Karen Harms



Phillip Harsh
Bob Harvey
Ruth Hasenauer
John Hauner
Sharon Haworth
Janle Haynes
Don Hegi



Clark Hehner
Janice Hein
Dean Heine
Sandra Helmer
Carole Herndon
Dan Herrod
Kathy Hesse



Joel Hiatt
Judy Hiatt
Mary Ann Hiatt
Larry Hickman
Jim Higby
Jim Hiner
Ron Hinrichs



Dan Hoesly
Ann Hoff
Tom Hohnbaum
Rich Hoins
Bob Holbrook
Sandy Holen
Georgia Holt



Bertha Holtorf
Jerry Huebner
Ervin Huffman
Betty Hughes
Tim Hunsberger
Donna Ingersoll
Russ Ingram



Joan Interholzinger
Betty Jaeger
Donna Jamison
Mary Jo Jamrog
Mark Janulewicz
Keith Jardine
Joanne Jeffery



Donnie Jehorek
Allen Jensen
Stanley Jensen
Ronald L. Jiede
Barbara K. Johnson
DuWayne Johnson
Larry Ray Johnson



Marvin Johnson
Pamela S. Johnson
Sandra Johnson
Virginia Johnson
Donna Jolliffe
Eunice Jones
Stephen P. Jones



Jane Joy
J. Mardell Joy
Jerry Judah
Gary Jurgens
Nancy Jurgens
Frances Kanter
Orinda Karlberg



Learning KSC cheers are these freshman girls who came to college early in order to participate in rush activities.



Jerry Kaufman
Neil Kaup
Ronald Kearney
Kathy Keating
Merry Lynne Keim
Robert Keiper
Sue Kelsch

Robert Kelsey
Howard Kester
Cheryl Kiefer
Ben V. Kimball
Susan Kineaid
Sarah Kinish
Carroll Kinnaman

Joanne Kjar
Alfred Klaasmeyer
Peggy Kluver
Tom Knaub
Keith Knip
Gilbert Koch
Joyce Koch

Thomas Kociemba
Sandra Krause
Pamela Kriz
Judy Krubeck
Janette Kruse
Nila Krutz
Duane Kuhnel

Wanda Kutschkau
Joan Lacy
Carol Lambley
Barbara Ann Larson
Barbara Jean Larson
Dick Larson
Cheryl Lauer

Kenny Layher
Dwayne Lewis
Verlyn Lheureux
Peggy Lichtenwalter
Lavonne Lichti
Gary Liebsack
Sallie Linden



FRESHMEN - THE YEAR THE NEW CHRISTY MINSTRELS CAME TO KSC



Gordon Lindvall
Vicki Livingston
Buster Long
Susan Loontjer
Deanna Lorentzen
Gloria Loschen
Jim Loschen



Dick Losey
Barbara Ludington
Dick Luebbe
Claudette Lum
Diana Lundin
Carolyn Lynch
Marcia Mader



Lynette Malin
William Mardock
Mary June Maring
Alan Martens
Bruce Martin
Tom Martin
Charles Mason

Terry Mason
Vera Kay Mason
Jan Mathews
Virginia Maxwell
Richard K. May
Lela McCall
Marlene McCarty

Elizabeth McCarville
Leon McCreight
James McDermott
Robert McDonald
James McElfresh
Dennis McGraw
Jim McKee

Lyle McKnight
Judy McMahon
Lynda McMullen
Mary McMurtry
Karen McNeel
Sherry McNeff
Judy Meade

Alvin Meredith
Janice Meredith
Lorene Messman
Alan Meyer
Dan Meyers
John Michalek
Carolyn Miller



FRESHMEN - THE YEAR OF THE MARCH TO UPTOWN KEARNEY



Diane Miller
Jolynn Miller
Luree Miller
Evelyn Mousel
Warren Miller
Gail Mills
Dixie Mizner

Barbara Monson
Arlyn Montgomery
Douglas Moomey
Larry Moore
Donna Morin
Madellan Kay Morrison
Barbara Moseley

Dixie Moseley
Judy Mosher
Gary Mosier
June Mott
Adele Mueller
Patricia Murray
Dean Nelson

Linda Nelson
Mary Nelson
Patricia Nelson
Sylvia Nelson
Charlene Newcomb
Nelson Newman
Pam Newman

Pauletta Newman
Roger Nielsen
Larry Nienhueser
JoAnn Nissen
Terry Nordstrom
Carl Noren
Elizabeth Norman



Using the "B. C." comic strip for their idea, the Freshman Class proudly displayed this float in the Homecoming parade.



Carolyn Nunn
Douglas Nutter
Sally Ochsner
Olinda Odean
Frank Odstreil
Pat Olinger
Carol Olson



Connie Olson
Jenny Olson
Ted Ormesher
Louise Orr
Jim Owens
Jeanette Palmer
Gary Paulsen



Tom Paxson
James Peer
Kandis Penry
Eleanor Peters
John Petersen
Jean Peterson
Rene K. Pfeil



Judy Phares
Bernard Phillips
Bruce Piller
Linda Pittenger
Jerry Pittman
Christine Poffenberger
Mary Pohlmann



Dick D. Porter
Phyllis Porter
Judy C. Porter
Bonnie Price
Susan Price
Patricia Proett
Erma Jean Proskocil

rison



Gary H. Province
Ted Quick
Nancy Becker
Kathleen Redenbo
Barbara Reed
Barbara Reier
Jerry Reler

Kenneth Relner
Joy Renter
Rodney Reynolds
Arlene Rice
Lynda Richman
Tom Richter
Bob Ridenour

Janene Ritz
Kay Rizer
Diane Robare
Mary Robinson
Elverna Robirds
Herb Roeser
Guy Roggenkamp

Karen Ross
Sharon Saathoff
Rodney Samp
Dave Samuelson
Vicky Samuelson
Judy Sanburg
Ruth Sanderson

Cherie Sarver
James Schaefer
Roy Scherff
Louis Schimek
James Schirkofsky
Penny Schlager
Bob Schlaman

Dianne Schmidt
Sandra Schmidt
Elaine Schmitz
Kathy Schnase
Pat Schnase
Donna Schneider
Gene Schobourg

Guiding the freshman class this year were front row, left to right, Vicki Livingston, secretary-treasurer; Maurice Deines, Student Council; and Betty Jo Gillespie, Student Council; back row, Dick Luebke, president; Jerry Dickenson, vice-president; and Jim Tice, Student Council.





Sally Schroer
Ron Schuller
Ray Schulte
Robert Schulte
Delbert Schultz
Ron Schultz
Marjorie Schwaderer



Sandy Scott
Tom Sedlacek
Robert D. Shanks Jr.
Muriel Shea
Bruce Sherman
David Sherrerd
Bill Shonka



Betty Shum
Clinton Shurigar
Glen Skeen
Cecilia Silingsby
Deanna Slote
Sandra Smets
Carole Smith



Dan Smith
Evan Smith
Rock Smith
Karen Sorensen
Linda Spellman
Marsha Spelts
Floyd Spencer



Eunice Spradlin
Elaine Sprau
Doug Staehr
Garry Steele
Janet Steinke
Jill Steven
Judith Stewart



Sue Stewart
Jerry Stine
Jo Stock
Becky Jo Story
George Stovall
Steve Strand
Leon Stromer

FRESHMEN - THE YEAR FRANK SINATRA, JR. WAS KIDNAPPED

Merlin Stuhr
Bruce Stutzman
Charles R. Swager
Carol Sweley
Gayle Tams
Joe M. Taylor
Judy Taylor



Jeanne Teel
Fredrick Thatcher
Ernest Thayer
Keith Theobald
Gary Thomalla
Niki Thompson
M. Jeanne Thomsen



Jim Tice
Roy Tiff
Nancy Todd
Elberta Toepfer
Jane Tooley
JoAnn Toombs
Ikpe Udofia





Dennis Ummel
Kenneth Unick
Lana Urbauer
Wilda Vanarsdall
Belya VanBoening
Judith Vance
Steve Vanderbeek



Bill VanPelt
Mike Vetter
Loren Vian
Olen M. Vining III
Barbara Vokoun
Verneta Vrbas
Carole Wade



Honora Wademan
JoAnn Wagner
Jane Wahl
Janet Wait
Carolyn Walker



Dennis Walker
Steve Walker
R. Duane Wall
Jon R. Warren
Donita Wasson



Betty Weber
D. Dale Welles

Don Wells
Reid Wells



Sharon West
Donald L. Wheeler
Karen Whipps
Geraldine White
Mary Jane White



Donald Whitney
Marilyn Whitney
Jan Wiese
Larry Wilcox
Martha Willhoft



Larry Williams
Leonard Williams
Tom Willis
Nancy Wilson
Silas A. Wilson
Eileen Wingert
Sharon Witt



Lana Wondercheck
Jackie Woodward
Virginia Young
Vincent Zavalia Jr.
Sue Zikmund
Timothy Ziller
ImoJeane Zillig





"HUM," thinks Jill Stevens as she holds a thirteen-heart bridge hand. "Do you suppose I should bid game?" Playing with Jill are Linda Griffith, Jeanne Conroy, and Sue Bockelmann.



Rolland
Coney
Gary
Jensen
Ron
Leitner



Lynn Nelson

Weldon Richardson

Glenn Shonka

Rich Teague

Richard
Jeffers

Glenn Rauert

Jim Schuman

John Sittner

Elaine Triplett

Freshman Mary Ann Goedart and some of her fellow dormmates from Ludden Hall are shown here "singing a song about a dog" in typical hillbilly style. This song was part of their act for the 1964 K Show.



Doyle
Lavene

Wayne
Mart

Carolyn
Martin

Dennis
Zink

INDEX

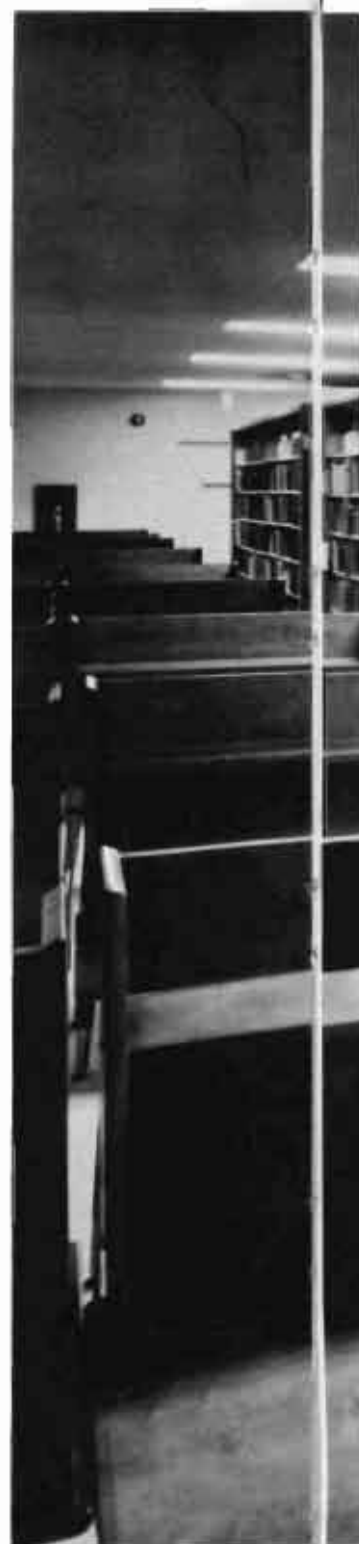



ORGANIZATIONS

Alpha Phi	96
Alpha Phi Omega	60
Alpha Psi Omega	52
Alpha Xi Delta	100
Autelope	81
Band	134
Beta Beta Beta	64
Blue and Gold	80
Caledonian	94
Canterbury Club	74
Chi Omega	104
Cheerleaders	118
Choir	136
Choraleers	137
Colheon	82
College Commanders	135
College Theatre	124
Delta Omicron	56
Delta Zeta	108
Freshmen	238
Gamma Delta	69
Gamma Phi Beta	112
Industrial Arts Club	83
Inter-Fraternity Council	93
IVCF	71
Juniors	214
K Club	86
K Show	130
Kappa Delta Pi	61
Kappa Mu Epsilon	62
Kappa Omicron Phi	58
Kappa Pi	65
KOVF	89
Lambda Delta Lambda	63
Lutheran Student Association	68
Madrigals	140
Majorettes	138
MENC	88
Mu Epsilon Nu	4
Newman Club	75
Omega Delta Pi	98
Orchestra	140
Panellenic	92
PEMM	87
Phi Mu Alpha	57
Phi Phi Phi	102
Phi Tau Gamma	106
Pi Delta Epsilon	55
Pi Delta Phi	4
Pi Kappa Delta	53
Pi Omega Pi	59
Rodeo Club	85
Roger Williams Fellowship	70
Seniors	202
Sigma Phi Epsilon	7
Sigma Tau Delta	54
Sigma Tau Gamma	110
Sophomores	226
Student Activity Council	79
Student Council	77
Student NEA	84
Theta Xi	114
United Campus Christian Fellowship	72
Wagoners	139
Wayles Fellowship	73
Xi Phi	51

FACULTY

Adams, Dwight	26
Adams, Louise	26
Ahrendts, Harold	25, 63
Bachman, Ronald	34, 163, 168
Bailey, Joan	30
Bates, Arthur	26, 30
Bauer, Charles	24
Beck, Gene	25, 86
Becker, A. Steele	34
Beckmann, E.H.	26
Bergquist, Alta	26
Bick, L.J.	26
Bichel, Marvin	26, 64
Billing, Jean	26, 30, 190
Blake, Gordon	26, 30
Blazer, Roy	26, 30
Bliese, John	26
Blocker, George	26
Briggs, Don	24, 77
Broadstreet, Margaret	34
Bruner, W.E.	26
Buck, Eugene	26
Campbell, Jack	4, 26, 84
Carlson, Kenneth	26, 83
Carlson, Martin	27
Carroll, Joseph	27, 30
Casey, Max	35
Cloyd, Richard	27, 84
Cole, Harvey	27
Colony, Harold	27
Cooper, Harold	27, 30
Copeland, Leland	27, 190

Coufal, Leo	34
Crowell, Doris	34
Danker, Del	24
Davis, Harold	27
Drake, Miriam	27
Dufresne, Robert	25, 140
Eckloff, Maurine	27
Enwick, Maynard	27
Fallor, Leona Mae	27
Feese, Gerald	27
Fitzke, Dayle	27
Foster, Charlie	28, 177, 178
Fox, Donald	25
Fredericks, Keith	28
Fritton, Paul	34
Furness, Edna	4, 28, 113
Gaer, Paul	22, 70
Garrett, Della	28, 68
Giles, Bill	14, 28, 163, 186
Godfrey, Thomas	28, 30
Grundy, Ernest	28
Gunlicks, Edith	28, 77
Hagspiel, Hannes	28, 30
Hahlweg, Ella	28, 61
Hassel, Milton	14, 18, 19, 21, 53, 144
Hauver, Bob	28, 86, 163, 168
Ree, Dean	29
Hofferber, Maurine	29, 113
Hoffman, Harland	29
Hoffman, Harry	25
Holm, Myron	25, 33
Holmgren, Philip	25
Holzrichter, Elmer	29, 30, 65
Hornor, Joe	24
Howitt, Doyle	24, 30
Hughes, Carl	34
Ingram, Dale	29
Istas, Helen	29
Jackman, Philip	29, 52
Jester, Don	29, 59
Johnson, Ray O.	29
Karraker, Jack	29, 65
Kemp, Frederick	34, 127
Kirk, John	29, 30, 52
Klein, Dorothy	30
Knittel, Marvin	30
Krubeck, Floyd	25
Landstrom, Ron	30, 59, 79
Larsen, L.M.	30
Larsen, Wilma	30, 82
Larsen, Robert	33, 34, 140
Lindau, Ora	30
Livingston, Les	30, 86, 163, 184
Longwell, A.R.	34
Lowry, Keith	30, 33, 65
Lund, Douglas	34, 68
Lynn, William	30
MacDonald, Mildred	30
Mantor, Lyle	30
Marshall, Wayne	24
Mason, Sharon	30
Messman, Warren	31
Monson, E.G.	31
Nelson, Theodora	31, 71
Nelson, William	30, 31, 84
Ockinga, Clara	31
Orcutt, Dorothy	34, 87
Osterberg, Myron	30, 31, 213
Paine, Alice	31
Peterson, Grace	31
Pettit, Jean	31
Phelps, C. Fred	31
Pickens, Charles	31
Rademacher, Earl	24
Roberts, Phyllis	4, 31
Rouffeldt, Theodore	34
Rose, Gladys	31, 65
Schini, Ruth	30, 31
Searcy, Don	31
Silvey, Lawrence	30, 31
Singleton, Allen	30, 32
Sisler, Ruth	23
Smith, Larry	34
Smith, Dr. L.R.	32
Sosa, Aristides	4, 32
Spilker, Barbara	30, 32
Standley, R. Burr	34
Stones, Ivan	30, 32
Stovall, Marvin	21, 22
Stumpff, Don	32
Stutheit, B.F.	23
Stutheit, Wilma	32
Swanson, Jim	32, 63, 71
Talbot, Robert	32
Tewell, Donald	24, 79
Thomas, Gaylord	32
Thompson, Bert	24, 30
Timperley, Doris	32
Todd, Jim	32
Underhill, Glen	33, 71
Walker, Katherine	33
Webb, Ardella	33, 61
Welch, Roland	33, 61
Whelan, Thomas	23, 93, 85

Whitmore, Louis	34
Wilkinson, Gene	30, 33
Williams, Luella	33
Willis, Joe	34, 163, 168
Wilmot, Mason	30, 33
Wilmot, Paul	30, 33
Wimberley, Helen	33, 92
Wrede, June	33
Zikmund, Allen	12, 13, 14, 33, 163

HOUSEMOTHERS

Anderson, Lois	42
Brown, Reva	43
Curry, Opal	46
Deselmas, Jennie	43
Lang, Sena	44
Triplett, Opal	47
Waller, Minnie	45
Wurth, Sara	42

STUDENTS

Abraham, George	95
Abresch, Marvin	136, 238
Adam, Darrel	68
Adams, James	238
Adams, Marshall	202
Adams, Richard	64
Ahrens, Darlene	4, 54, 61, 214
Alberding, Bonnie	202
Alberts, Van	238
Albertson, Sandra	42, 61, 202
Alderson, Barbara	92, 226
Aldridge, Kenneth	202
Allen, Carolyn	4, 61, 73, 84, 214
Allen, Jennifer	52, 238
Allen, Jerry	238
Allison, Beverly	58, 82, 202
Alt, Linda	238
Amend, Cheryl	74, 136, 137, 226
Amstutz, Michael	75, 226
Andersen, Frances	226
Anderson, Andrea	226
Anderson, Danny	47, 77, 94, 136, 137, 214
Anderson, Dennis	110, 226
Anderson, Gary	64, 196, 202
Anderson, Jeanette	202
Anderson, Judith	72, 134, 238
Anderson, Linda	108, 202
Anderson, Lois	68, 82, 226
Anderson, Roland	45, 77, 86, 115, 159, 186, 198, 202
Ankeny, Phyllis	139, 324
Arehart, Linda	134, 136, 238
Arent, Jon	238
Armogost, James	79, 114, 177, 214, 216, 224
Armour, Beverly	70, 84, 226
Arnett, William	57, 88, 136, 137
Arnold, David	69, 226
Arterburn, Kirk	186, 202
Artz, Geraldine	42, 226
Artz, Larry	226
Ashley, Darlene	238
Ashley, Marlene	238
Ashmore, Rodney	238
Aspedon, Connie	72, 80, 105, 139, 238
Aspegren, Thomas	163, 226
Atkins, Sharon	108, 226
Atkinson, Cheryl	238
Atkinson, Linda	71, 139, 238
Avery, Linda	202
Avey, Pat	187
Ayers, James	45, 63, 64, 114, 214
Ayers, Mitchell	238
Ayres, Robert	226

B

Baasch, Gary	75
Baakes, William	11, 12, 98, 152, 161, 162, 168, 181, 214, 224
Badberg, Barbara	238
Bader, Donald	214
Bahnson, Larry	238
Bailey, Martha	238
Baker, Beanie John	238
Baker, Treva	97, 134, 238
Baldwin, Velma	42, 72, 87
Ballam, Thomas	214
Baller, Leslie	238
Bantam, Dianna	139, 238
Baran, LaVern	214
Barlow, Roberta	238
Barnes, Carroll	202
Barney, Carol	238
Barrett, Betty	238
Barry, Roseann	96, 214
Bartlett, Judy	43, 97, 214
Bassinger, Margo Bragg	226
Bauhard, William	238

Bauman, Randall	47, 63
Baxter, Allan	180, 238
Bean, Constance	108, 226
Beason, Robert P.	214
Beaver, Robert	238
Beavers, Dennis	111
Beck, Carol D.	73, 101, 190, 238
Beck, Carol V.	73, 101, 195, 238
Beck, Irwin	238
Beck, William	64, 69, 110, 202
Bedford, Billy	226
Behrens, Linda	238
Beland, Gary	63
Bell, Charles	226
Bendfeldt, Rita	134, 238
Bengtson, Helen	238
Bennett, Gary	98, 202
Bennink, Deanna	238
Bentjen, Carol	14, 96, 118, 226
Bentley, Barbara	136, 238
Bentley, Paul	214
Benz, Mark	136
Berndt, Don	238
Berryman, Rodney	4, 57, 63, 137, 202
Bertrand, James	238
Best, Jim	168
Best, Rodney	46, 110
Beyl, Frances	96, 118, 226
Bleck, Connie	82, 238
Blenhoff, Mary	238
Biesecker, Cheryl	238
Birch, Leslie	238
Bjorklund, Judith	134, 135, 136, 238
Blanchard, Marlene	96, 214
Blas, Conny	73, 104, 214, 220
Bliese, John	53, 64, 116, 133, 220
Blobaum, Byron	79, 93, 168, 202
Blume, Frederick Jr.	63, 202
Blume, Frederick Sr.	59, 202
Blume, Lois	238
Boardman, Janene	113, 118, 238
Boatman, Loris	95, 239
Bockelmann, Suzanne	74, 238, 249
Boddy, Brian	214
Boeka, Gary	202, 238
Boesen, Kelly	73
Bollisen, Wayne	226
Bolen, Robert	226
Boley, Joyce	214
Bolton, Richard	114
Bonde, Norman	72, 202
Booth, David	102, 214
Booth, Jana	96, 226
Booton, Wayne	226
Bosch, Patty	73, 226
Boss, Rodney	214
Bosselman, Charles	238
Bosselman, Curtis	238
Bosshamer, Emmitt	167, 186
Bosshamer, Kermit	166
Boucher, William	95, 134, 136, 238
Boukather, Carol	136, 226
Bowden, Jerry	198, 203
Bowden, Linda	226
Bowman, Barbara	96
Bowman, David	64, 71, 214
Boyd, Neal	238
Brahmstedt, Louen	238
Brandt, Harvey	69, 203
Brandt, Maris	96, 214
Bratten, Carolyn	73, 82, 87, 226
Brecht, Alan	168, 238
Brehm, Richard	134, 168, 226
Brengelman, Richard	238
Brening, Cheryl	108, 134, 226
Brewer, Barbara	226
Brewer, Stephanie Coggins	65
Bridge, Jack	203
Bridgman, Jeanne	238
Broadfoot, Edward	238
Broberg, James	71, 238
Brothagen, Paul	214
Broer, Sandra	72, 239
Brohman, Ronald	226
Brosius, Bonnie	239
Broughton, Donald	190, 227
Brown, Betty	214
Brown, Eleanor	239
Brown, Gaylene	227
Brown, James	98
Brown, Royce	46, 49, 74, 114, 203
Brown, Verle	4, 63, 203
Brownell, Kenneth	75, 85, 215
Broxton, Vicki	239
Bruce, Barbara	239
Brummer, Harold	215
Brunz, David	239
Brust, Pam	97
Bryan, Linda	7, 88, 134, 135, 136, 137, 140, 239
Bryson, Betty	43, 215
Buchanan, Marcla	227
Buck, Jim	165
Buckhammer, Bonita	96, 136, 137, 215
Buelt, Ed	178

Bugger, Chris 227
 Bugger, Ronald 229
 Bugger, Tony 56, 82, 104, 106, 209
 Burdett, Dennis 218
 Burns, Jo Ann 73, 238
 Burns, Letta 227
 Burns, Pamela 72, 228
 Burns, Patricia 58, 70, 82, 219
 Burns, Leatrice 229
 Burns, Sheila 138, 140, 227
 Burns, David 207, 228
 Burns, Susan 229
 Burns, Gerald 89
 Burns, Glenn 227
 Burns, Douglas 4, 47, 50, 62, 247, 250
 Burns, Marlene 76, 228
 Bush, Pamela 72, 138
 Bush, Lester 227
 Butcher, Stephen 229
 Butts, Dick 14, 181, 182, 187
 Butts, Vernon 76, 228
 Butts, Dennis 80, 106, 210, 224
 Butts, Gary 229
 Butts, Judy 77, 106, 122, 136, 244, 260
 C
 Caffey, Jerome 239
 Cain, Carole 70
 Call, Larry 102, 103
 Callan, Larry 77, 88, 99, 105, 107, 138, 203
 Calvo, Karen 227
 Camp, Gary 139
 Campbell, James Jr. 229
 Campbell, Leta 134, 227
 Carlsbad, Lynn 61, 68, 218
 Carlson, Bertha 138
 Carlson, Bertha 106, 227
 Carlson, James 71, 227
 Carlson, Phyllis 62, 228
 Carsons, Kenneth 138
 Carsons, Ruth 227
 Carsons, Mildred 119, 126, 127, 228
 Carpenter, Roger 227
 Carr, Gary 229
 Carrasco, Gilbert 277, 283
 Carroll, Ruth 227
 Carver, Virginia 227
 Casey, Lynn 4, 47, 48, 77, 82, 90, 114, 215
 Castaneda, Verle 227
 Casper, Patricia 62, 104, 229
 Cass, Terry 228
 Cass, Rosella 104, 203
 Cashberg, Gary 110, 227
 Cashel, Yvonne 60, 68, 99, 126, 227
 Chapman, Shirley 62, 104, 126, 227, 228
 Chastain, Ellen Ann 140
 Chastain, Janet Madeline 203
 Chastain, Ralph Jr. 68, 106, 174, 203
 Chastain, Carole 228
 Chastain, Clara 22, 28, 38, 210
 Chastain, James 72, 228
 Chastain, Edward 72, 228
 Chastain, Carol 138, 228
 Chastain, Ann 203
 Chastain, Carol 62, 227
 Chastain, Delores 62, 88, 106, 109, 227
 Chastain, Judy 103
 Chastain, Kay 68, 113, 227
 Chastain, Larry 228
 Chastain, Peggy 113, 228
 Chastain, Terry 203
 Chastain, John 227
 Clark, Audrey 243
 Clark, Bernard 58, 128
 Clark, Dale 62, 227
 Clark, Joan 54, 215
 Clark, Peg 62, 227
 Clark, Wilfred 115
 Clay, James 228
 Clayton, Dean 215
 Clark, Fern 227
 Clayton, Leatrice 138, 228
 Clay, Carrie 138, 228
 Clague, Theresa 12, 215
 Clague, Robert 229
 Clague, Barbara 72, 228
 Clague, Nathan 56, 215
 Clague, Robert 227, 245
 Clague, Bill 138, 137
 Clague, Alvin 218
 Clague, Joan 72, 228, 210
 Clague, Judy 11, 268
 Cook, Lydia 60, 126, 137, 241
 Cook, Terry 227
 Cook, Herman 227
 Cooney, Phyllis 229
 Cooney, Marshall 229
 Cooper, James 126, 127, 227
 Cooper, Joe 126, 228
 Cooper, Mark 68, 215
 Cooper, Robert 227
 Cooper, Robert 227
 Cooper, Krista 122, 140, 229
 Cooper, Caroline 126, 227
 Cox, Lee 85

Cox, Thomas 239
 Craig, Betty 134, 229
 Craig, Mary 81, 203
 Crawford, Bernard Jr. 229
 Crawford, Jerome 227
 Crockett, Mort 84, 227, 227
 Crockett, George 98, 249
 Crockett, Harold 106, 213
 Crockett, Carolyn 72, 106, 229
 Crockett, Harold 90
 Crockett, Margery 229
 Crockett, Susan 56, 72, 82, 113
 Crockett, Paul 68, 88, 215, 228
 Crockett, Sam 227
 Crockett, Sandra 72, 106, 229
 Crockett, John 218
 Crockett, Leta 71
 Crockett, Tony 87, 228
 Crockett, Maurice 185, 218
 Crockett, Joanne 229
 Culp, Jerry 130, 134
 Cunningham, Katherine 1, 73, 97, 124, 228
 Cunningham, Thomas 106, 126, 138, 137
 Curt, Dean 138
 Curry, Gerald 218
 Curtis, James 218
 Curtis, John 4, 145, 147
 Cyron, Ronald 62, 229
 D
 Daily, Dale 16, 108
 Dage, Raymond Jr. 59, 72, 126, 127
 Daily, Dale 138
 Daily, Ed 87
 Davis, James 68, 126, 127, 228
 Davis, Katherine 76, 82, 104, 228
 Davis, Catherine 72, 228
 Davis, Linda 18, 228
 Davis, Donald 107, 228
 Davis, Michael 229
 Davis, Anne 229
 Davis, Rosella 72, 84, 87, 214
 Davis, Gilbert 113, 228
 Davis, James 218
 Davis, Peggy 87
 Davis, Richard 228
 Debus, Patricia 84, 87, 102, 129, 228
 Debus, Patricia 72, 101, 229
 Debus, Paula 129
 DeBusse, Linda 113, 228
 Debusse, Maurice 78, 124, 126, 229, 244
 Debusse, Roger 85, 204
 Debusse, Mark 214
 Debusse, Linda 104, 228
 Debusse, Rose 113, 228
 Debusse, Rose 126, 228
 Debusse, Jerry 113
 Debusse, Patricia 68, 82, 228
 Debusse, Donald 228
 Debusse, Harold 204
 Debusse, Melvin 228
 Debusse, Myron 228
 Debusse, Carl 228
 Debusse, Joe 72, 82, 228
 Debusse, Joe 240
 Debusse, Ronald 188
 Debusse, Jerry 140, 140
 Debusse, Fred 216
 Debusse, Craig 216
 Debusse, John 104, 204
 Debusse, Susan 240
 Debusse, Sharon 72, 104, 228
 Debusse, Elaine 62, 240
 Debusse, Rita 228
 Debusse, Judy 228
 Debusse, Sue 106, 124, 126, 129, 212, 240
 Debusse, Phyllis 240
 Debusse, Barbara 228
 Debusse, Phyllis 62, 106
 Debusse, Josephine 71
 Debusse, James 126, 228
 Debusse, Mary 71, 124, 126, 128, 129, 240
 Debusse, Leta 184
 Debusse, Leslie 94
 Debusse, Robert 240
 Debusse, William Jr. 204
 Debusse, Cheryl 113, 240, 241
 Debusse, Glen 209
 Debusse, Linda 228
 Debusse, Patrick 98, 214
 Debusse, Dean 94
 Debusse, William 85, 240
 Debusse, Gary 68, 107, 228
 Debusse, Karla 204
 Debusse, Frances 68, 84, 85, 73, 96, 96, 122, 144, 144, 188, 204
 Debusse, Harold 72, 240
 Debusse, Douglas 228
 Debusse, Gary 229
 Debusse, Robert 85, 197, 204
 Debusse, Gary 68, 107, 188, 214
 Debusse, Mary 229
 Debusse, Gerald 228
 E
 Eas, Marjorie 124, 240

Ealing, John 249
 Eaves, Ailyn 48, 83, 114, 117, 127, 180, 204, 245
 Eaves, Betty 87, 249
 Eaves, David 244
 Eaves, Cheryl 228
 Eaves, Daniel 26
 Eaves, Beverly 72, 80, 134, 158, 240
 Eaves, Verge 246
 Eaves, Wanda Patricia 228
 Eaves, Melvin 244
 Eaves, Jack 172, 240
 Eaves, Josephine 240
 Eaves, Larry 240
 Eaves, Sandra 58, 77, 122, 144, 188, 198, 244
 Eaves, James 144, 244
 Eaves, Bob 78, 126, 137, 128
 Eaves, Joe 215
 Eaves, Linda 240
 Eaves, Linda 240
 Eaves, Frederick 84, 210
 Eaves, David 110, 228
 Eaves, Richard 74, 240
 Eaves, Jerry 204
 Eaves, Barbara Ann 228
 Eaves, Donald 126, 127, 228
 Eaves, Robert 74
 Eaves, Blaine 68, 101, 228
 Eaves, George 240
 Eaves, Douglas 240
 Eaves, Jack 84, 88, 126, 127, 228
 Eaves, Russell 72, 228
 Eaves, Kenneth 177, 240
 Eaves, David 61, 83, 244
 Eaves, Marjorie 87, 229
 Eaves, Carol 87, 240, 241
 F
 Fack, Arnold 244
 Fack, Glen 126, 127, 218
 Fack, Melvin 240
 Fack, Vivian 72, 126, 127, 228
 Fack, Lynn 188, 228
 Fack, Marie 72, 126, 240
 Fack, Richard 229
 Fack, Terrie 228
 Fack, Robert 217
 Fack, Linda 62, 79, 90, 97, 190, 217
 Fack, Norma 228
 Fack, Janet 240
 Fack, Ted 80, 194, 217
 Fack, Cheryl 240
 Fack, Karl 85, 240
 Fack, Karen 112, 204
 Fack, Debra 240
 Fack, Earl 87, 99, 99, 112, 124, 140, 140, 188, 204
 Fack, Judy 240
 Fack, Carl 4, 54, 240
 Fack, Joe 4, 41, 140, 188, 204, 204
 Fack, Michael 87, 240
 Fack, Mary 87, 240
 Fack, Patricia 240
 Fack, David 240
 Fack, Michael 62, 217
 Fack, Matthew 240
 Fack, Mary 87, 240
 Fack, Paul 240
 Fack, Melvin Jr. 228
 Fack, Robert 228
 Fack, John 240
 Fack, Shirley 68, 228
 Fack, Paul 85, 217
 Fack, Barbara 217
 Fack, Edward 127
 Fack, Bill 124, 227
 Fack, Janet 204
 Fack, Larry 85, 240
 Fack, Gerald L. 240
 Fack, Arnold B. 240
 Fack, James 62, 112, 217
 Fack, Joyce 229
 Fack, Mary 204
 Fack, Jeff 85, 228
 Fack, Bill 85, 126, 140, 240
 Fack, Larry 85, 114, 217
 Fack, Mary 138, 137, 228
 Fack, Marie 71, 228
 Fack, John 134, 135
 Fack, Cam 240
 Fack, Beverly 4, 48, 88, 97, 134, 141, 240
 Fack, Raymond 72, 240
 Fack, Blaine 188
 Fack, Frances 204
 Fack, James 204
 Fack, Jerome 240
 Fack, Arthur 240
 Fack, Paul 84
 Fack, Sandra 240
 Fack, Ronald 85, 112, 228
 Fack, Gerald 240
 Fack, Richard 240
 Fack, Carl 58, 84, 126, 228
 Fack, Thomas 84, 229
 Fack, Margie 240

Fack, Mary 85
 Fack, James 240
 Fack, Wayne 48, 84, 114, 144, 228
 Fack, James 229
 Fack, Brian 229
 Fack, Douglas 217
 Fack, Jerry 72, 228
 Fack, Sandra 82, 241
 Fack, Joseph 228
 Fack, Josephine 228
 Fack, David 227
 Fack, Larry 126, 141, 217
 Fack, Fred 84, 188, 217
 Fack, Gerald 228
 Fack, Geraldine 4, 204
 Fack, Craig 84, 177, 217
 Fack, Gary 106, 218
 Fack, Billy 78, 113, 140, 241, 248
 Fack, Linda 82, 217
 Fack, Terry 181, 217
 Fack, Judith 84
 Fack, Mary 104, 229
 Fack, Douglas 101, 217
 Fack, Gilbert 112, 217
 Fack, William 11
 Fack, Carol 71, 82, 241
 Fack, Leta 71, 217
 Fack, Harold 88
 Fack, Everett 82, 228
 Fack, Jack 122, 144, 204
 Fack, Mary 68, 78, 241, 228
 Fack, Maurice 71, 217
 Fack, Carl 68, 82, 228
 Fack, George 217
 Fack, Barbara 228
 Fack, Carol 228
 Fack, Josephine 85, 118, 126, 140, 217
 Fack, Richard 126, 140, 217
 Fack, James 240
 Fack, Marjorie 4, 204
 Fack, Gary 240
 Fack, James 240
 Fack, Roger 217
 Fack, Joanne 240
 Fack, Gerald 241
 Fack, Craig 140
 Fack, Carolyn 112, 122, 144, 145, 181, 184, 204
 Fack, Ronald 84, 228
 Fack, Theodore 114, 204
 Fack, Linda 240
 Fack, Gloria 68, 84, 188, 204, 217
 Fack, Gerald 84, 84, 217
 Fack, Patricia 112, 241
 Fack, Maryanne 84, 126, 128, 241
 Fack, Betty 68, 104, 122, 128, 144, 204
 G
 Gabel, Don 420
 Gabel, Joe 84, 84, 90, 104, 126, 228
 Gabel, Marjorie 228
 Gabel, Gary 68, 82
 Gabel, James 240
 Gabel, Raymond 112, 228
 Gabel, Judith Ann 228
 Gabel, Larry 240
 Gabel, Orville 84, 84, 88, 138, 137, 140, 228
 Gabel, Larry 83, 212
 Gabel, Alice 241
 Gabel, Dorothy 204
 Gabel, Marie 241
 Gabel, Judith 126, 218
 Gabel, Vickie 58, 84, 229
 Gabel, Beverly 218
 Gabel, Karen 204
 Gabel, Pamela 241
 Gabel, Linda 204
 Gabel, Judy 84, 84, 90, 122, 144, 204
 Gabel, James 71, 104
 Gabel, Richard 71, 126, 128
 Gabel, Judith 4, 84, 84, 104, 204
 Gabel, William 218
 Gabel, Terrell 48, 111, 229
 Gabel, Howard Jr. 12, 14, 181, 144
 Gabel, James 218
 Gabel, Patricia 88, 228
 Gabel, Harold 82, 218
 Gabel, Edna 72
 Gabel, Betty 228, 227
 Gabel, Peggy 48, 241
 Gabel, Dean 68, 82, 130, 218
 Gabel, Joyce 228
 Gabel, Joyce A. 228
 Gabel, Charlotte 241
 Gabel, Willie 82, 188, 228
 Gabel, Dallas 111, 126, 128, 140, 181, 241
 Gabel, Ann 228
 Gabel, Douglas 241, 188
 Gabel, Phyllis 72, 228
 Gabel, Karen 215
 Gabel, Karen 228
 Gabel, Roger 84, 113, 240
 Gabel, Phyllis 84, 204
 Gabel, Billy 4, 204
 Gabel, Mary 112, 218

March, Philip	15, 189, 241	Holmes, Carolyn	89, 86, 87, 207	Kaufman, Jerry	243	Lauer, Patricia	26, 94, 95, 154, 126
Marshberger, Kern	95	Holton, Harold	120	Kaup, Neil	184, 188, 243		127, 180, 202
Marvey, Benjamin	98	Hosner, Jerry	184, 242	Kearney, Ronald	243	Laughlin, Linda	75
Marvey, Robert	241	Huffman, Ervin	243	Kesting, Kathleen	75, 243	Lauritzen, Hazel	231
Masenstein, Enya	241	Hughes, Betty	242	Kell, Rodney	7, 94, 218	Lavette, Doyle	248
Mather, Donald	158, 182, 183, 186, 187	Hughes, James	75, 134, 230	Kellin, Harry	243	Layher, Kenneth	243
Mattner, John	201	Hurlbut, Charles	73, 114, 218	Kelner, Robert	79, 129, 134, 138, 140, 243	Leaton, Catherine	219
Mawer, Jack	11, 79, 89, 199	Hunt, James	218	Kelley, Allen	84, 134, 138, 186, 207	Leaver, Kenneth	110, 231
Mawell, Dorothy	218	Hurdinger, Thomas	230	Kelley, Anna	71, 231	Leibschuler, Charles	231
Maworth, Sharon	134, 138, 241	Hurdinger, Timothy	243	Kelley, Sandra	134	Lisk, Larry	85, 89, 114, 208
Mayer, Mohamed Sam	238	Hutt, Rife	218	Kelly, Karen	89, 106, 231	Lisner, Marian	88, 220
Mayer, Peter	239	Huyette, Travis	84, 136, 233	Kelcutt, Sue	37, 243	Littner, Ron	107, 248
Mayer, Jane	71, 231	Hunt, John	210	Kelsh, Richard	94, 219	Loewenfeld, Laverio	206
Mays, James	43, 45, 73, 234	Hutchinson, Herbert	73, 82, 134	Kelso, Robert	234, 243	Lewis, Donna	88, 180, 208
McAdams, Jay	239	Hynes, John	230	Kenton, Jerry	51, 183	Lewis, Wayne	243
McAtrick, Jon	108, 218			Kenyon, Jerry	182, 218	Cherwin, Verlye	213
McClure, Joe	87, 230	Dean, Deanne	85, 124, 129, 129, 130, 136, 138, 137, 239	Kernan, Judith	43, 75, 109, 231	Cochran, Peggy	134, 231
McClister, William	219			Kester, Howard	95, 177, 243	Coffey, Larry	21
McGarty, Joseph	238	Dehoff, David	219	Keyer, Michael	95, 119, 231	Coffey, Lawrence	183, 138, 21
McG, Donald	241	Dejoria, Colleen Payer	138, 231	Kilby, Kellen	231	Coffey, Charles	51, 117, 238
McGee, Clark	243	Dejoria, Richard	87, 88, 134, 138, 138, 140, 237	Kiefer, Cheryl	243	Coffey, William	238
McG, James	79, 139, 137, 241			Kiesel, Theresa	43, 73, 75, 108, 109, 231	Coffey, Gary	243
McG, John	77, 94, 238	Dejoria, David	219	Kilgus, Willie	238	Coffey, Dennis	231
McG, Don	88, 241	Dejoria, Keith	241	Kilgus, Benjamin	241	Coffey, Elroy	75, 231
McGee, Charles	238	Dejoria, Russell	243	Kilgus, Susan	113, 241	Coffey, Gary	189, 239
McGee, Laura	138, 189, 208	Dejoria, Milton	183, 184	Kilgus, Ron	231	Coffey, Joe	148
McGee, Raymond	8, 85, 205, 208	Dejoring, Joe	242	Kilgus, David	231	Coffey, Paul	84, 85, 138, 231
McGee, Gary	48	Dejoria, James	18, 183, 182, 186, 237	Kilgus, Sarah	75, 243	Coffey, John	243
McGee, Sandra	88, 241			Kilgus, Carol	184, 177, 138, 138, 231	Coffey, Raymond	231
McGee, Martha	88, 114, 117, 118, 218, 218	Dejoria, Patricia Taylor	239	Kilgus, Carol	88, 177, 177, 243	Coffey, Gordon	243
McGee, Richard	88, 84, 218	Dejoria, Virginia	238	Kirk, Robert	88, 77, 138, 205, 207	Coffey, Joe	148
McGee, Jay	118, 238	Dejoria, Elizabeth	73, 242	Kilgus, Susan	113, 180, 238	Coffey, Yvonne	18, 73, 118, 118, 188, 205, 208
McGee, Frances	239	Dejoria, Mary	4	Kilgus, Susan	207	Coffey, Sue	231
McGee, Martha	88, 238	Dejoria, Steve	242	Kilgus, Kent	138	Coffey, Sue	231
McGee, David	88, 124, 128, 127, 132, 136, 137, 238	Dejoria, Mary	75, 242	Kilgus, James	88, 118, 231	Coffey, Judith	88, 84, 238
McGee, Anne	73, 218	Dejoria, Steve	207	Kilgus, James	134, 243	Coffey, Douglas	8, 138, 208
McGee, Carol	241	Dejoria, Mark	242	Kilgus, Alfred	243	Coffey, Keith Jr.	231
McGee, Daniel	241	Dejoria, Richard	138	Kilgus, Marva	88, 88, 231	Coffey, Marva	231
McGee, Glen	239	Dejoria, Vernon	242	Kilgus, Paul	88	Coffey, Susan	88, 243
McGee, Owen	239	Dejoria, Dennis Andrew	238	Kilgus, Robert	238	Coffey, George	43
McGee, James	119	Dejoria, Richard	240	Kilgus, Ray	231	Coffey, Dennis	231
McGee, Kathleen	8, 113, 118, 109, 231	Dejoria, Jeffrey	8, 72, 100, 242	Kilgus, Peggy	243	Coffey, Gloria	8, 88, 138, 138, 231
McGee, Clayton	138	Dejoria, Donald	242	Kilgus, Diane	138, 137, 231	Coffey, James	231
McGee, Morris	108, 109, 118	Dejoria, Allen	242	Kilgus, Thomas	180, 243	Coffey, Terry	138, 137, 231
McGee, Joel	241	Dejoria, Ernie	138	Kilgus, Edgar	231	Coffey, Richard	231
McGee, Judy	38, 52, 241	Dejoria, Gary	73, 138, 137, 248	Kilgus, Lynn	207	Coffey, Larry	231
McGee, Mary	75, 241	Dejoria, Glen	138	Kilgus, Keith	243	Coffey, Barbara	8, 88, 84, 88, 230
McGee, Patricia	88, 97, 218	Dejoria, Nancy	242	Kilgus, Ronald	88	Coffey, Barbara	243
McGee, Susan	4, 61, 204	Dejorgeson, Barbara Murphy	4, 54, 219	Kilgus, Gary	221	Coffey, Richard	183, 243, 243
McGee, Donald	114, 138, 208	Dejora, Barbara	42, 48, 218	Kilgus, Fred	188	Coffey, William	231
McGee, Larry	241	Dejora, Ronald	113, 242	Kilgus, Carolyn	75, 122, 144, 207	Coffey, Ray	231
McGee, William	134, 218	Dejorastown, Connie	238	Kilgus, Darlene	88, 231	Coffey, Claude	88, 243
McGee, James	126, 241	Dejorastown, Arlan	238	Kilgus, Gilbert	243	Coffey, Diane	243
McGee, Joseph	47, 208	Dejorastown, Gary	238	Kilgus, Joyce	138, 243	Coffey, Cheryl	238
McGee, Jack	74	Dejorastown, Barbara	243	Kilgus, Thomas	88, 243	Coffey, Betty	88
McGee, Robert	88, 88, 188	Dejorastown, Barbara	243	Kilgus, Theodore	231	Coffey, Nancy	88, 208
McGee, Lawrence Jr.	238	Dejorastown, Dwayne	243	Kilgus, Angela	138	Coffey, Barbara	8, 15, 55, 79, 80, 118, 230, 238
McGee, Sandra Rachel	238	Dejorastown, Frances	43, 73, 74, 82, 143, 218	Kilgus, Kori	88, 135	Coffey, Karolya	243
McGee, James	118, 241	Dejorastown, Hal	238	Kilgus, Nancy	188, 231		M
McGee, Arnold	238	Dejorastown, Joe R.	118, 247	Kilgus, Theodore	75, 231	Mass, Marilyn	88, 92, 231
McGee, Larry	238	Dejorastown, Jacqui	173, 207	Kilgus, Betty	27, 84, 85, 195, 208	Mass, Norma	243
McGee, Marlene	87, 94, 97, 142	Dejorastown, Joanne	238	Kilgus, Ron	84, 144, 208	Massachusetts, William	188
McGee, Marie	75, 238	Dejorastown, John	182, 188, 188, 207	Kilgus, Thomas	88	Massachusetts, Stephen	231
McGee, Ronald	238	Dejorastown, Kim	238	Kilgus, Ronald	182, 182, 182, 184	Mass, Calvin	88, 93, 238
McGee, Shirley	94, 218	Dejorastown, Karen	54, 118	Kilgus, Ernest	75	Mass, Joyce Cole	184, 188, 238
McGee, James	88, 208	Dejorastown, Kathryn	124, 238	Kilgus, Karen	55, 81, 112, 219	Massachusetts, Christine	238
McGee, Jane	138	Dejorastown, Keith	59, 68, 84, 188, 123, 129, 219	Kilgus, John	231	Mass, Lynette	71, 243
McGee, Joe	138	Dejorastown, Larry E.	65, 213	Kilgus, Cheryl	187	Mass, Gary	138, 238
McGee, Charles	182, 182, 207, 178	Dejorastown, Larry G.	187, 207	Kilgus, Sandra	243	Mass, Philip	238
McGee, Ronald	238	Dejorastown, Larry R.	243	Kilgus, Judy	231	Mass, David	238
McGee, Lela	238	Dejorastown, Marvin	81, 242	Kilgus, Pamela	138, 238	Mass, Sharon	88, 238
McGee, Beverly	88, 238	Dejorastown, Maurice	43, 73, 238, 237	Kilgus, Judy	87, 138, 243	Mass, Kathleen Robertson	88, 238
McGee, Norman	71, 238	Dejorastown, Martin	81	Kilgus, Judith	231	Mass, William	243
McGee, Richard	71, 238	Dejorastown, Gerald	238	Kilgus, Edward	47, 84, 202, 232, 142, 178, 148	Mass, Mary	75, 243
McGee, Dick	88, 237	Dejorastown, Francis	242	Kilgus, Joanne	82, 113, 242	Mass, Donald	88, 128, 137, 243
McGee, Elizabeth	88, 88, 238	Dejorastown, Reed	88, 238	Kilgus, Mike	242	Mass, Georgia William	238
McGee, Dan	188, 242	Dejorastown, Sandra	242	Kilgus, Carol	88, 231	Mass, Wayne	81, 114, 232
McGee, Ann	243	Dejorastown, Tim	84, 218	Kilgus, Lori	208	Massachusetts, John	45, 38
McGee, Gerald	81	Dejorastown, Virginia	81, 138	Kilgus, Susan	188, 238	Massachusetts, William	238
McGee, Ronald	88, 128, 208	Dejorastown, Virginia Lee	242	Kilgus, Alan	138, 231	Mass, Wayne	134, 134, 127, 243
McGee, Wayne	238	Dejorastown, Kathleen	104, 128, 238	Kilgus, Scott	75, 81	Massachusetts, Alan	243
McGee, Scott	237	Dejorastown, Dennis	242	Kilgus, Wade	88, 134, 138, 148, 243	Mass, Bruce	243
McGee, Tim	242	Dejorastown, James	88, 114, 128, 218, 238			Mass, Carolyn	243
McGee, Gary	242	Dejorastown, James	91			Mass, Doug	183, 183, 178
McGee, Betty	242	Dejorastown, James	242			Mass, Larry	48, 84, 88
McGee, John	242	Dejorastown, James	242			Mass, Thomas	243
McGee, Owen	73, 128, 218	Dejorastown, James	242			Mass, Charles	243
McGee, Richard	242	Dejorastown, James	242			Mass, Terry	243
McGee, Robert	242	Dejorastown, James	242			Mass, York	243
McGee, Patricia	88, 238	Dejorastown, James	242			Massachusetts, Janet	73, 134, 138, 243
McGee, Charles	242	Dejorastown, James	242			Massachusetts, Judith	238
McGee, James	71, 88	Dejorastown, James	242			Mass, Marlene	138
McGee, Karen	71, 238, 238	Dejorastown, James	242			Mass, Richard	134, 238
McGee, Sandra	75, 97, 243	Dejorastown, James	242			Mass, Karl	138
Hollinger, Barbara	88, 108, 109, 238	Dejorastown, James	242			Mass, Peggy	6, 238
Hollinger, Edwin	88, 103, 103, 238	Dejorastown, James	242			Massachusetts, Virginia	45, 243
Hollinger, Robert	88, 103, 103, 103, 238	Dejorastown, James	242			Mass, Kim	88, 238
Holm, Floyd	45, 88, 102, 108	Dejorastown, James	242			Massachusetts, Victor	114, 238
Holmes, Larry	73	Dejorastown, James	242			Mass, Joanne	88, 238
Holt, George	243	Dejorastown, James	242			Mass, Larry	114, 231
Holtzer, Bertha	68, 243	Dejorastown, James	242			Mass, Richard	243
Hopkins, Dan	243	Dejorastown, James	242			Massachusetts, Gale	218
Hornbacher, Wanda	238	Dejorastown, James	242			Massachusetts, Daria Coates	85, 84, 218
Horne, Harold	207	Dejorastown, James	242			Laur, Cheryl	43, 88, 145, 138, 175, 243
Hornste, Mary	89, 61, 73, 84, 218	Dejorastown, James	242				

McCarthy, Marjane	10, 105, 106, 244	Myers, Richard	222	Phel, Rose	69, 202	Robinson, Scott	100
McCarthy, Elizabeth	244	Myers, David	99	Phelan, Evangelina	87, 210	Roberts, Douglas	223
McChung, Carol	101, 222, 223	Nagel, Jim	91	Phelan, Judy	120, 203	Roberts, Elvira Walter	120, 240
McClus, Gerald	222	Nelson, Lois	232	Phelan, Kay	78, 87, 104, 122, 144, 191, 211	Rockafellow, Donald	211
McConahay, Neil	119, 209	Nelson, August	99, 14	Phelan, Doris	72, 109, 222	Rockafellow, Marlene	98
McConnell, Dan	100	Nelson, James	221	Phelan, Vincent	223	Rockwell, Daniel	99, 19
McConnell, Warren	100	Nelson, Gerald	104, 109	Phillips, Bernard Jr.	245	Rockwell, Kar	4, 297
McCard, Larry	26, 100, 143, 163, 187, 199, 220	Nelson, Juan	94, 109	Phillips, Sharon	10, 92, 104, 220	Rockwell, Robert	134, 204
McComick, Gerrie	100	Nelson, Linda	130, 222, 244	Plante, Sandra	67, 222	Rogers, Rose	100, 109, 123, 224
McComick, Larry	84, 224	Nelson, Louise	245	Plante, Susan	42, 212	Rogers, Roy	78, 200
McGee, Robert	200	Nelson, Lynn	200	Plante, Arnold	51, 222	Rosenberg, Denise	120, 220
McGrath, Lane	204	Nelson, Margaret	72, 220	Poirer, Bruce	245	Ross, Robert	69, 211
McLaughlin, Barbara	71, 222	Nelson, Mary	124, 126, 244	Polovina, Leslee	20	Rosenberg, Janet	224
McMahon, James	245	Nelson, Patricia	72	Polovina, Linda	205	Rosenberg, Joyce	94, 221
McDonald, Robert	244	Nelson, Sylvia	87, 124, 244	Polovina, Jerry	245	Rosenberg, Nancy	222
McElroy, James	244	Nemcek, Valeria	220	Polovina, Vaughn	140	Rosenberg, Arlene	222
McFarland, Gene	200	Nemcek, Victoria	31, 38, 84, 107, 108	Polovina, Gary	120, 202	Ross, Karen	70, 19
McIntosh, William	87, 120, 127, 140, 200	Nesbitt, Carl	17, 90, 124, 140, 160	Polovina, Paul	95	Rothberg, Lawrence	222
McKee, Clayton	47, 80, 120, 126, 128, 140, 200	Nesbitt, Nevel	4, 99, 61, 122, 144, 107, 198, 210	Polovina, Christine	70, 100, 240	Rouse, Linda	222
McLure, David	244	Newcomb, Charles	104, 244	Polovina, Mary	90, 242	Rouse, Larry	60, 204
McMurry, Richard	210	Newman, Nelson	244	Polovina, Jack	69, 120	Routledge, James	81, 100, 211
Miller, James	214	Newman, Pamela	100, 244	Polovina, Mark	100, 220	Rugg, Linda	120, 211
McMurry, Lyle	144	Newman, Paula	87, 140, 244	Polovina, John	240	Ryan, Gloria	72, 222
McLaughlin, Martin	11, 120	Nelson, Dan	113, 221	Polovina, Judy	62, 240	Saman, Melva	22, 72, 91, 104, 142, 190, 211
McMahon, John	244	Nelson, Roger	244	Polovina, Henry	69, 140, 111		
McMahon, Tom	207	Nemmel, David	222	Polovina, Thomas	220	Sandoff, Sharon	87, 120, 240
McMahon, Lynn	204	Nemmel, Larry	244	Polovina, Timothy	110, 220	Sandoff, Carl	42, 90, 120, 224
McMurry, Mary	8, 91, 244	Nelson, Joan	22, 100, 120, 244	Polovina, David	72	Sandoff, Joanne	134, 170, 240
McNeil, Karen	244	Noble, Mary	8, 8, 10, 90, 117, 120, 122	Polovina, Margaret	100, 120	Sandoff, Gary	102, 100
McNeil, Sherry	120, 211	Nochida, Clark	90, 100, 102, 103, 104, 100, 220	Price, Bonnie	145	Sandoff, Mary	240
McPherson, Dale	110, 120, 130, 220	Noel, Carl	52, 89, 144	Price, James	100, 211	Sandoff, David	240
McPherson, Josephine	220, 220	Norman, Elizabeth	70, 120, 244	Price, Susan	100, 120, 141, 242	Sandoff, Victoria	90, 120, 120, 244
Mead, Sandra	51, 100	Norman, Jack	100, 107	Price, Terrell	10, 70, 100, 211	Sandoff, John	100
Mead, Judith	244	Norman, Patricia	80, 112, 120, 122	Price, Patricia	71, 124, 240	Sandoff, James	22
Meek, Robert	40, 90	Nor, Carolyn	82, 221	Price, Ernie	240	Sandoff, Rose	50, 87, 90
Meek, William	100, 120, 200	Nor, Josephine	220	Price, Mary	4, 27, 87, 90, 91, 100, 120	Sandoff, Ruth	70, 240
Meek, Betty	40, 50, 60, 90, 220, 222	Nor, Carolyn	70, 240	Price, Gary	120, 120, 120, 120, 240	Sandoff, David	120, 221
Meek, Bill	220	Nor, Shelia	82, 220	Price, Sam	220, 221	Sandoff, Charles	220
Meek, James	80, 220	Nor, Douglas	120, 242	Price, Gary	40, 70, 100, 221	Sandoff, Cheryl	60, 240
Meek, Linda	24, 120, 220					Sandoff, Allan	90, 120, 120, 121, 211
Meek, Alice	244					Sandoff, Gloria	70, 90, 120, 224
Meek, James						Sandoff, David	120, 221
Meek, Linda						Sandoff, Charles	220
Meek, Alice						Sandoff, Cheryl	60, 240
Meek, James						Sandoff, Allan	90, 120, 120, 121, 211
Meek, Linda						Sandoff, Gloria	70, 90, 120, 224
Meek, Alice						Sandoff, David	120, 221
Meek, James						Sandoff, Charles	220
Meek, Linda						Sandoff, Cheryl	60, 240
Meek, Alice						Sandoff, Allan	90, 120, 120, 121, 211
Meek, James						Sandoff, Gloria	70, 90, 120, 224
Meek, Linda						Sandoff, David	120, 221
Meek, Alice						Sandoff, Charles	220
Meek, James						Sandoff, Cheryl	60, 240
Meek, Linda						Sandoff, Allan	90, 120, 120, 121, 211
Meek, Alice						Sandoff, Gloria	70, 90, 120, 224
Meek, James						Sandoff, David	120, 221
Meek, Linda						Sandoff, Charles	220
Meek, Alice						Sandoff, Cheryl	60, 240
Meek, James						Sandoff, Allan	90, 120, 120, 121, 211
Meek, Linda						Sandoff, Gloria	70, 90, 120, 224
Meek, Alice						Sandoff, David	120, 221
Meek, James						Sandoff, Charles	220
Meek, Linda						Sandoff, Cheryl	60, 240
Meek, Alice						Sandoff, Allan	90, 120, 120, 121, 211
Meek, James						Sandoff, Gloria	70, 90, 120, 224
Meek, Linda						Sandoff, David	120, 221
Meek, Alice						Sandoff, Charles	220
Meek, James						Sandoff, Cheryl	60, 240
Meek, Linda						Sandoff, Allan	90, 120, 120, 121, 211
Meek, Alice						Sandoff, Gloria	70, 90, 120, 224
Meek, James						Sandoff, David	120, 221
Meek, Linda						Sandoff, Charles	220
Meek, Alice						Sandoff, Cheryl	60, 240
Meek, James						Sandoff, Allan	90, 120, 120, 121, 211
Meek, Linda						Sandoff, Gloria	70, 90, 120, 224
Meek, Alice						Sandoff, David	120, 221
Meek, James						Sandoff, Charles	220
Meek, Linda						Sandoff, Cheryl	60, 240
Meek, Alice						Sandoff, Allan	90, 120, 120, 121, 211
Meek, James						Sandoff, Gloria	70, 90, 120, 224
Meek, Linda						Sandoff, David	120, 221
Meek, Alice						Sandoff, Charles	220
Meek, James						Sandoff, Cheryl	60, 240
Meek, Linda						Sandoff, Allan	90, 120, 120, 121, 211
Meek, Alice						Sandoff, Gloria	70, 90, 120, 224
Meek, James						Sandoff, David	120, 221
Meek, Linda						Sandoff, Charles	220
Meek, Alice						Sandoff, Cheryl	60, 240
Meek, James						Sandoff, Allan	90, 120, 120, 121, 211
Meek, Linda						Sandoff, Gloria	70, 90, 120, 224
Meek, Alice						Sandoff, David	120, 221
Meek, James						Sandoff, Charles	220
Meek, Linda						Sandoff, Cheryl	60, 240
Meek, Alice						Sandoff, Allan	90, 120, 120, 121, 211
Meek, James						Sandoff, Gloria	70, 90, 120, 224
Meek, Linda						Sandoff, David	120, 221
Meek, Alice						Sandoff, Charles	220
Meek, James						Sandoff, Cheryl	60, 240
Meek, Linda						Sandoff, Allan	90, 120, 120, 121, 211
Meek, Alice						Sandoff, Gloria	70, 90, 120, 224
Meek, James						Sandoff, David	120, 221
Meek, Linda						Sandoff, Charles	220
Meek, Alice						Sandoff, Cheryl	60, 240
Meek, James						Sandoff, Allan	90, 120, 120, 121, 211
Meek, Linda						Sandoff, Gloria	70, 90, 120, 224
Meek, Alice						Sandoff, David	120, 221
Meek, James						Sandoff, Charles	220
Meek, Linda						Sandoff, Cheryl	60, 240
Meek, Alice						Sandoff, Allan	90, 120, 120, 121, 211
Meek, James						Sandoff, Gloria	70, 90, 120, 224
Meek, Linda						Sandoff, David	120, 221
Meek, Alice						Sandoff, Charles	220
Meek, James						Sandoff, Cheryl	60, 240
Meek, Linda						Sandoff, Allan	90, 120, 120, 121, 211
Meek, Alice						Sandoff, Gloria	70, 90, 120, 224
Meek, James						Sandoff, David	120, 221
Meek, Linda						Sandoff, Charles	220
Meek, Alice						Sandoff, Cheryl	60, 240
Meek, James						Sandoff, Allan	90, 120, 120, 121, 211
Meek, Linda						Sandoff, Gloria	70, 90, 120, 224
Meek, Alice						Sandoff, David	120, 221
Meek, James						Sandoff, Charles	220
Meek, Linda						Sandoff, Cheryl	60, 240
Meek, Alice						Sandoff, Allan	90, 120, 120, 121, 211
Meek, James						Sandoff, Gloria	70, 90, 120, 224
Meek, Linda						Sandoff, David	120, 221
Meek, Alice						Sandoff, Charles	220
Meek, James						Sandoff, Cheryl	60, 240
Meek, Linda						Sandoff, Allan	90, 120, 120, 121, 211
Meek, Alice						Sandoff, Gloria	70, 90, 120, 224
Meek, James						Sandoff, David	120, 221
Meek, Linda						Sandoff, Charles	220
Meek, Alice						Sandoff, Cheryl	60, 240
Meek, James						Sandoff, Allan	90, 120, 120, 121, 211
Meek, Linda						Sandoff, Gloria	70, 90, 120, 224
Meek, Alice						Sandoff, David	120, 221
Meek, James						Sandoff, Charles	220
Meek, Linda						Sandoff, Cheryl	60, 240
Meek, Alice						Sandoff, Allan	90, 120, 120, 121, 211
Meek, James						Sandoff, Gloria	70, 90, 120, 224
Meek, Linda						Sandoff, David	120, 221
Meek, Alice						Sandoff, Charles	220
Meek, James						Sandoff, Cheryl	60, 240
Meek, Linda						Sandoff, Allan	90, 120, 120, 121, 211
Meek, Alice						Sandoff, Gloria	70, 90, 120, 224
Meek, James						Sandoff, David	120, 221
Meek, Linda						Sandoff, Charles	220
Meek, Alice						Sandoff, Cheryl	60, 240
Meek, James						Sandoff, Allan	90, 120, 120, 121, 211
Meek, Linda						Sandoff, Gloria	70, 90, 120, 224
Meek, Alice						Sandoff, David	120, 221
Meek, James						Sandoff, Charles	220
Meek, Linda						Sandoff, Cheryl	60, 240
Meek, Alice						Sandoff, Allan	90, 120, 120, 121, 211
Meek, James						Sandoff, Gloria	70, 90, 120, 224
Meek, Linda						Sandoff, David	120, 221
Meek, Alice						Sandoff, Charles	220
Meek, James						Sandoff, Cheryl	60, 240
Meek, Linda						Sandoff, Allan	90, 120, 120, 121, 211
Meek, Alice						Sandoff, Gloria	70, 90, 120, 224
Meek, James						Sandoff, David	120, 221
Meek, Linda						Sandoff, Charles	220
Meek, Alice						Sandoff, Cheryl	60, 240
Meek, James						Sandoff, Allan	90, 120, 120, 121, 211
Meek, Linda						Sandoff, Gloria	70, 90, 120, 224
Meek, Alice						Sandoff, David	120, 221
Meek, James						Sandoff, Charles	220
Meek, Linda						Sandoff, Cheryl	60, 240
Meek, Alice						Sandoff, Allan	90, 120, 120, 121, 211
Meek, James						Sandoff, Gloria	70, 90, 120, 224
Meek, Linda						Sandoff, David	120, 221
Meek, Alice						Sandoff, Charles	220
Meek, James						Sandoff, Cheryl	60, 240
Meek, Linda						Sandoff, Allan	90, 120, 120, 121, 211
Meek, Alice						Sandoff, Gloria	70, 90, 120, 224
Meek, James						Sandoff, David	120, 221
Meek, Linda						Sandoff, Charles	220
Meek, Alice						Sandoff, Cheryl	60, 240
Meek, James						Sandoff, Allan	90, 120, 120, 121, 211
Meek, Linda						Sandoff, Gloria	70, 90, 120, 224
Meek, Alice						Sandoff, David	120, 221
Meek, James						Sandoff, Charles	220
Meek, Linda						Sandoff, Cheryl	60, 240
Meek, Alice						Sandoff, Allan	90, 120, 120, 121, 211
Meek, James						Sandoff, Gloria	70, 90, 120, 224
Meek, Linda						Sandoff, David	120, 221
Meek, Alice						Sandoff, Charles	220
Meek, James						Sandoff, Cheryl	60, 240</

Flanka, Robert Jr.	81, 217
Flavor, Thomas	138
Flav, Carl	71, 94, 234
Flav, Muriel Anderson	247
Flora, Edward	43, 94, 228
Flora, Norman	104, 234
Flora, Tom	91
Flork, Michael	133, 212
Florum, Bruce	111, 207
Flour, David	247
Flour, Dennis	138
Flora, Lorne	65, 100, 212
Flour, Beverly Elton	138
Flora, Glen	249
Flora, William	168, 241
Flork, Kathryn	71, 217
Flork, Norman	14, 71, 112
Flork, Robert	88, 100, 134, 138, 234
Flork, Sally	88, 247
Flork, Charles	111, 247
Flork, Joe	47, 114
Flork, Henry	87, 217
Flork, Cheryl	79, 234
Flork, John	247
Flork, David	61, 231
Flork, Harold	61, 212
Flork, Glen	247
Flork, Gary	234
Flork, Gayle	100, 100, 231
Flork, Cecilia	134, 247
Flork, Nancy	212
Flork, George	19, 71, 79, 100, 247
Flork, Sandra	134, 247
Flork, Bob	179, 231
Flork, Carol	100, 247
Flork, David	247
Flork, Erna	247
Flork, Larry E.	100
Flork, Kay	81, 100
Flork, Rod	247
Flork, Wayne	144, 141, 231
Flork, David	104, 141, 138
Flork, Marlene	88, 94, 94, 94, 100, 231
Flork, Franklin	88, 231
Flork, Karen	247
Flork, Marilyn	44, 88, 100, 107, 141, 231
Flork, Dennis	141
Flork, Jim	212
Flork, Gary	231
Flork, Linda	247
Flork, Marlene	4, 71, 80, 91, 141, 247
Flork, Floyd	247
Flork, Gary	334
Flork, Judy	141, 212
Flork, Stanley	114, 134, 141, 141, 212
Flork, Dennis	247
Flork, Elaine	8, 141, 134, 247
Flork, Judith	71
Flork, Dennis	231
Flork, Larry	231
Flork, Joe	81, 124, 134, 231
Flork, Douglas	100, 247
Flork, Fred	94, 231, 231
Flork, Nancy	122, 231
Flork, James	71, 94, 231
Flork, Helen	247
Flork, Gary	247
Flork, Terry	58, 231
Flork, Janet	94, 134, 134, 141, 247
Flork, Judith	231
Flork, Larry	15, 141, 141
Flork, Riley	231
Flork, Jill	41, 247, 241
Flork, Dennis	231
Flork, Linda	71, 81, 231
Flork, Lloyd	231
Flork, Russell	231
Flork, Charles	231
Flork, Judith	247
Flork, Stanley	231
Flork, Susan	247
Flork, Gary	147
Flork, Gary	177
Flork, Jerry	247
Flork, Judith	88, 71, 231
Flork, David	212
Flork, Philip	217, 217

Flork, Joe	247
Flork, Cheryl	81, 94, 234
Flork, Gary	81, 94, 234
Flork, Rocky	247
Flork, George Jr.	141, 247
Flork, Nancy	134, 137, 212
Flork, Stephen	247
Flork, Karen	212
Flork, Richard	81, 100, 231, 212
Flork, Nancy	94, 141, 231
Flork, Jerry	4, 81, 94, 71, 44, 231
Flork, Lew	247
Flork, Dennis	138
Flork, Paul	247
Flork, Jerry	100, 174
Flork, Martin	88, 247
Flork, David	87, 134, 107, 231
Flork, Bruce	247
Flork, Bob	100
Flork, Carol	81, 97, 231
Flork, Wendy	231
Flork, Jack	100
Flork, Geraldine	231
Flork, Marilyn	231
Flork, Pitt	231
Flork, Ruth	81, 94, 97
Flork, Charles	247
Flork, Connie	4, 111, 231
Flork, Marvin	10, 40, 107, 231
Flork, Larry	134, 231
Flork, Carol	87, 241, 247
Flork, Daniel	71, 231
Flork, Joe	41
Flork, Gary	247
Flork, John	138
Flork, David	138
Flork, James	81, 94, 231
Flork, Joe	247
Flork, Joe	247
Flork, Linda	4, 81, 134, 138, 107, 141, 141
Flork, Rick	138
Flork, James	247
Flork, John	212, 231
Flork, Patricia	247
Flork, Ernest	88, 247
Flork, Victor	100, 231
Flork, Karen	81, 94, 70, 80, 231
Flork, Charles	247
Flork, Kelly	41
Flork, Gary	247
Flork, Elaine	38, 94, 111, 141
Flork, Joe	247
Flork, Marilyn	247
Flork, Sandra	134
Flork, Richard	231
Flork, James	141, 247
Flork, Melba	212
Flork, Glenwood	100, 231
Flork, John	81, 94, 231
Flork, Ray	247
Flork, Delia	81, 138
Flork, Nancy	247
Flork, Gloria	247
Flork, Frances	247
Flork, John	71
Flork, James	247
Flork, Theodore	114, 231
Flork, Sandra	71, 231
Flork, Margery Wolf	212
Flork, Marie	71, 231
Flork, Elaine	94
Flork, Frances	231
Flork, Robert	37, 231
Flork, Berling	4, 10, 100, 100, 212
Flork, Ruth	71, 138
Flork, Janet	71
Flork, LeDore	4, 11, 71, 94, 210, 231, 231
Flork, Barbara	71, 231
Flork, Frank	88, 231
Flork, Charlotte	71, 231
Flork, Sp. Margaret	88, 247
Flork, Shaw	81
Flork, Dennis	71, 81, 134, 248
Flork, David	231
Flork, Phyllis	134

Flork, Kenneth	241
Flork, Jack	130, 248
Flork, V	248
Flork, Wanda	248
Flork, Selva	88, 94, 231
Flork, Judith	248
Flork, John	134, 137, 231
Flork, Norman	231
Flork, Richard	71, 174, 177
Flork, Joe	131
Flork, Royal	81
Flork, Robert	231
Flork, Jerry	231
Flork, William	248
Flork, Chuck	138, 231
Flork, Richard	141, 137, 231
Flork, Sandra	231
Flork, Paula	71, 94, 231
Flork, Michael	248
Flork, Lorne	248
Flork, David	111
Flork, Glen III	700, 231
Flork, Barbara	81, 100, 244
Flork, Dorothy	81, 100, 244
Flork, Radine	212
Flork, Verana	248
Flork, Gary	310
Flork, Doris	81, 81, 248
Flork, Doris	81, 94, 231
Flork, Nancy	81, 248
Flork, Carolyn	81, 81, 71, 81, 94, 100
Flork, Joan	137, 100, 212
Flork, Joan	81, 134, 141, 141, 248
Flork, Robert	231
Flork, Ray	81, 107, 231
Flork, Jane	81, 94, 97, 248
Flork, Joan	81, 94, 100, 231
Flork, Margaret	111
Flork, Carolyn	81
Flork, Dennis	100, 231
Flork, Dick	100, 231
Flork, Dick	81, 94, 100, 100, 231
Flork, Robert	141
Flork, Robert	141
Flork, Edgar	134
Flork, Elmer	100, 231
Flork, Elmer	100, 138, 141, 231
Flork, Rudy	71, 138, 248
Flork, Richard	81, 231
Flork, Ronald	81, 231
Flork, Jerry	231
Flork, Jacqueline	100, 231
Flork, James	231
Flork, Sandra	71, 81, 100, 231
Flork, Jerry	231
Flork, Judy	81
Flork, Katherine	71, 81, 231
Flork, Dennis	81, 94, 100, 137, 231
Flork, Joe	100, 137, 248
Flork, Robert	231
Flork, Dennis	71, 231
Flork, Farrell	81, 231
Flork, Roger	114, 231
Flork, Keith	81, 94, 231
Flork, Dorothy	71
Flork, Joe	100
Flork, Betty	100
Flork, David	231
Flork, Karen	231
Flork, Nellie	81, 231
Flork, Lucy	212
Flork, Donald	248
Flork, Marlene	81, 71, 94, 94, 212
Flork, Benjamin	100
Flork, Don	248
Flork, Gary	138
Flork, Larry	81, 231
Flork, Reid	141
Flork, Sharon	81, 231, 248
Flork, Norman	100
Flork, Donald	248
Flork, Larry	231
Flork, David	231
Flork, Geraldine	248
Flork, Mary	100
Flork, Phyllis	81, 231
Flork, Robert	81, 94, 114
Flork, James	231

Flork, James	41, 71, 94, 94, 100, 231
Flork, Betty Lane	212
Flork, Linda	54
Flork, David	71, 100, 134, 248
Flork, Marilyn	248
Flork, Paul	81, 138, 137, 141, 231
Flork, Clarence	81, 138, 177, 212
Flork, David	231
Flork, Jack	248
Flork, Robert	231
Flork, Robert	81, 231
Flork, Larry	248
Flork, Jerry	71
Flork, Douglas	231
Flork, Martha	71, 248
Flork, Anna	81, 81, 231
Flork, Barry	81, 231
Flork, David	231
Flork, James	81, 71
Flork, Jerry	231
Flork, Larry	231
Flork, Leonard	141, 231
Flork, Richard	71, 114, 231
Flork, Thomas	248
Flork, David	81, 71, 129, 138, 212
Flork, James	71
Flork, Ray	81, 112, 122, 141, 107, 212
Flork, Nancy	114, 248
Flork, Mike	248
Flork, Marlene	231
Flork, Judy	81, 94, 94, 231
Flork, David	100
Flork, Don	134, 138, 141
Flork, Ellen	71, 27, 248
Flork, Carol	71, 231
Flork, Thomas	81, 134, 231
Flork, Gerald	114, 231, 231
Flork, David	47, 177, 212
Flork, Neil	114, 231
Flork, Wanda	231
Flork, Gary	81, 231
Flork, Cheryl	81, 112
Flork, Marlene	81, 138, 137, 231
Flork, Judith	134, 248
Flork, Mary	134, 248
Flork, Lann	248
Flork, Cheryl	100, 141, 231
Flork, Rene	81
Flork, Sharon	81, 100, 231
Flork, Gay	81, 70, 70, 138, 138
Flork, Judy	100, 137, 231
Flork, Judy	141, 131, 138, 141, 212
Flork, Jacquelyn	248
Flork, Joe	138
Flork, Peter	81, 212
Flork, George	212
Flork, Gerald	41
Flork, Penny	81, 81, 94, 94, 81, 81
Flork, Fred	231
Flork, David	81, 231
Flork, Theodore	231
Flork, Linda	231
Flork, Marlene	231
Flork, Phyllis	81
Flork, Terry Lee	231
Flork, Terry Lann	100, 231
Flork, Virginia	81, 231
Flork, Pamela	81, 231
Flork, Richard	138, 231
Flork, Vincent Jr.	177, 248
Flork, Betty	81, 81, 94, 231
Flork, Robert	138
Flork, Sue	71, 114, 248
Flork, Timothy	248
Flork, Don James	10, 81, 248
Flork, Sandra	81, 94, 104, 122, 134, 141
Flork, Nancy	137, 138, 212
Flork, Nancy	100
Flork, Rosella	81, 231
Flork, Dennis	100
Flork, Joyce	81, 81, 231
Flork, Arville	81, 81, 231
Flork, Lawrence	71, 81, 141

WATKINS
JUL 1901
V. 100.2