

UNIVERSITY OF NEBRASKA AT KEARNEY



3 5085 00799 7059





Arch  
LB1905  
K4  
B57x  
1968

UNIVERSITY OF NEBRASKA AT KEARNEY



3 5085 00799 7059

**CALVIN T. RYAN LIBRARY  
KEARNEY STATE COLLEGE  
KEARNEY, NEBRASKA**

CALVIN T. RYAN LIBRARY  
KEARNEY STATE COLLEGE  
KEARNEY, NEBRASKA



# BLUE AND GOLD

## 1968

VOLUME 51

Gary R. Crabtree  
*Editor*

Linda L. Craig  
*Business Manager*

John A. Cegielski  
*Advisor*





*published by the students of  
Kearney State College, Kearney, Nebraska*



# contents

STUDENTS.....	16
<i>Entertainment</i> .....	42
<i>Royalty</i> .....	48
ADMINISTRATION.....	58
<i>Faculty</i> .....	72
GREEKS .....	90
<i>Sororities</i> .....	98
<i>Fraternities</i> .....	110
<i>Royalty</i> .....	128
ATHLETICS.....	138
<i>Football</i> .....	140
<i>Cross Country</i> .....	146
<i>Basketball</i> .....	148
<i>Wrestling</i> .....	154
<i>Swimming</i> .....	156
<i>Track</i> .....	158
<i>Baseball</i> .....	163
<i>Golf</i> .....	168
<i>Tennis</i> .....	170
<i>Intramurals</i> .....	172
ORGANIZATIONS.....	174
<i>Honorary</i> .....	176
<i>Religious</i> .....	196
<i>Departmental</i> .....	206
RESIDENCES.....	232
<i>Dormitories</i> .....	234
<i>Apartments</i> .....	244
SENIORS.....	246
<i>Blue and Gold</i> .....	263
INDEX.....	264



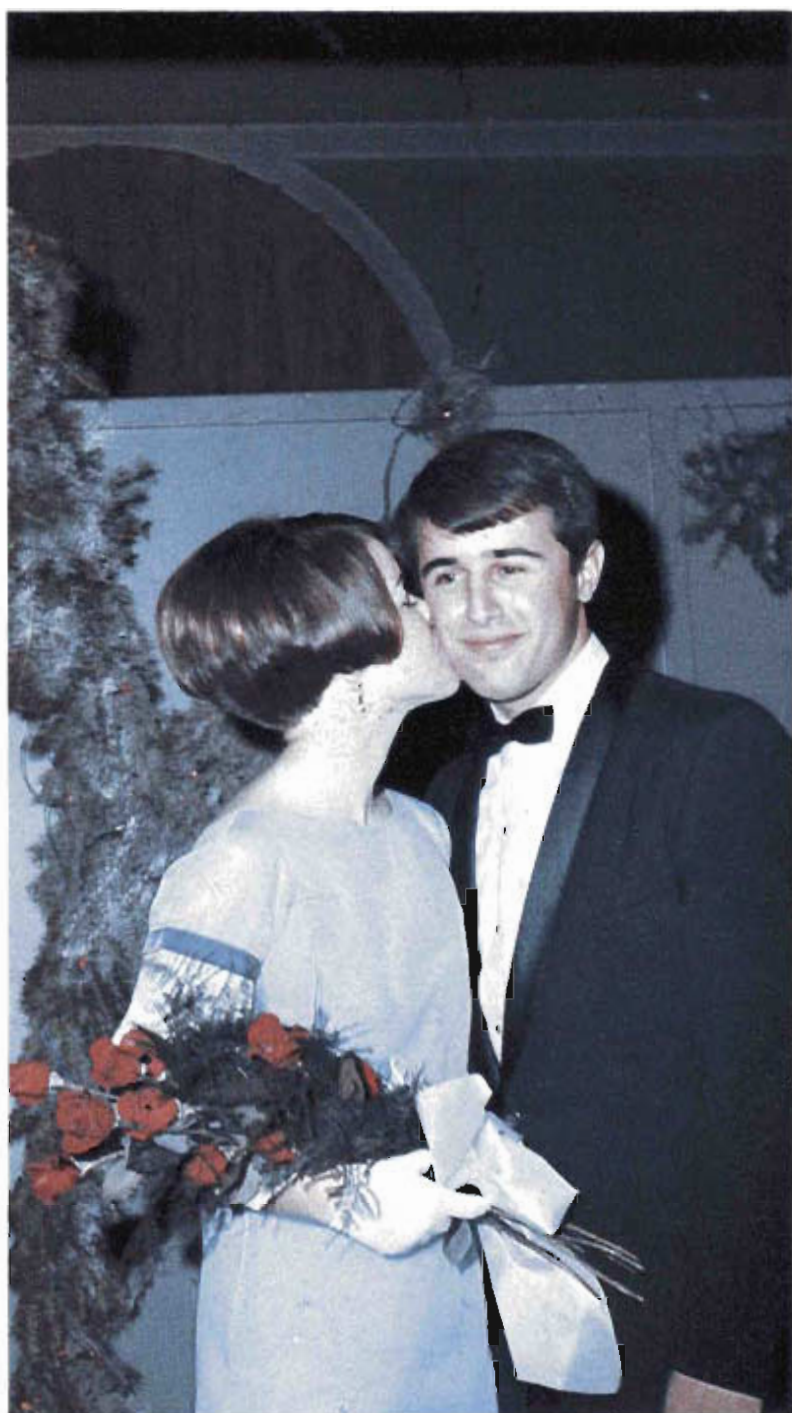

*You are the young,  
the beautiful,  
the strong,  
your life is as clear  
or as confused as you  
make it. . . .*













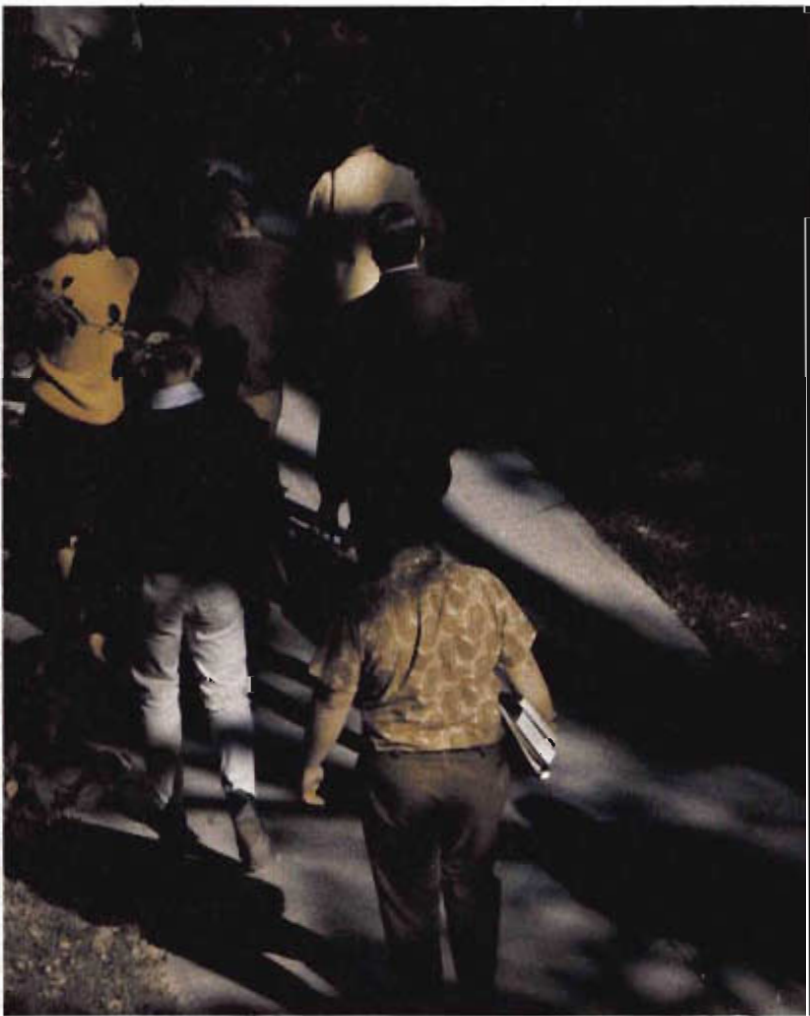
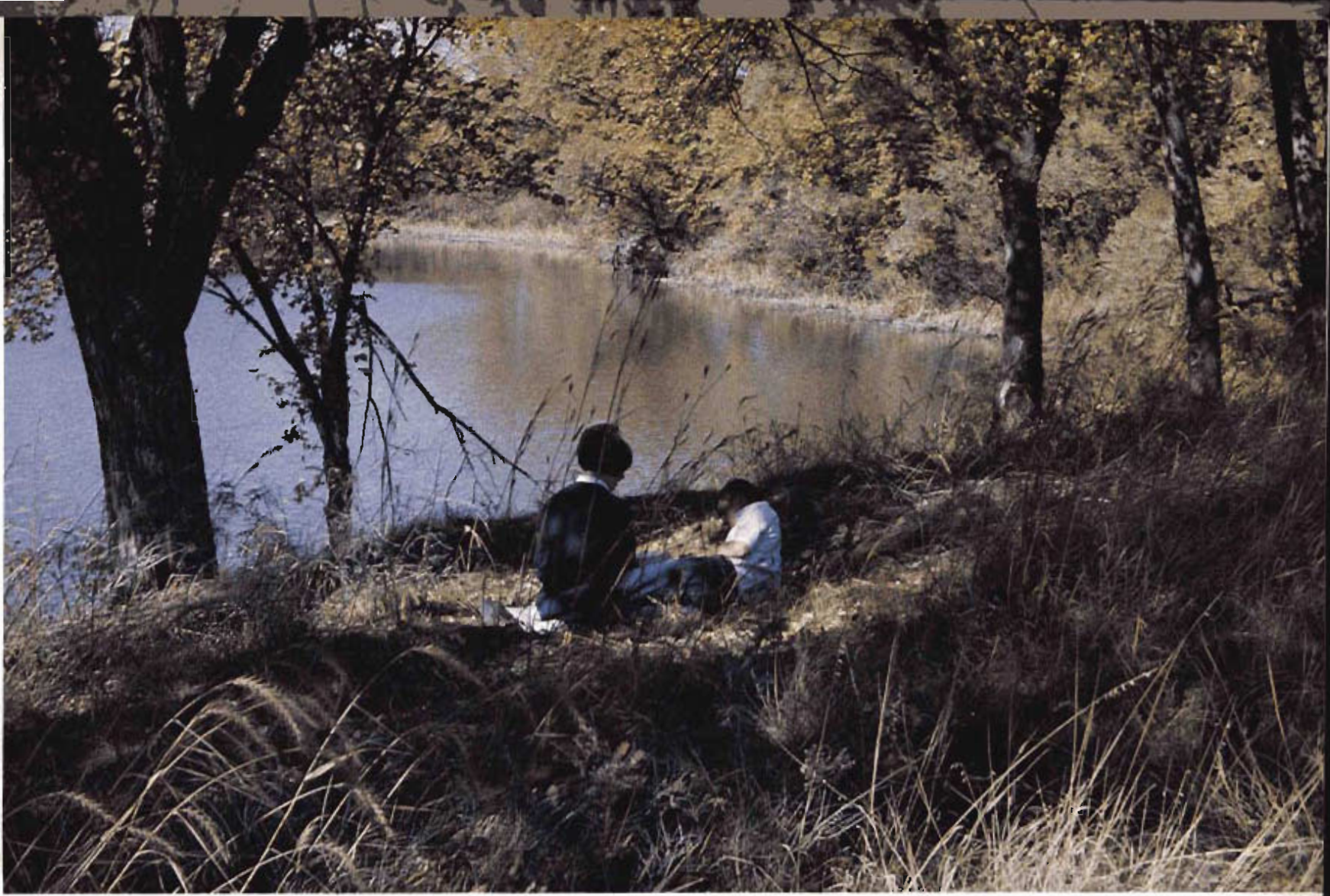

*you live, love, laugh — today —  
and work for tomorrow.*







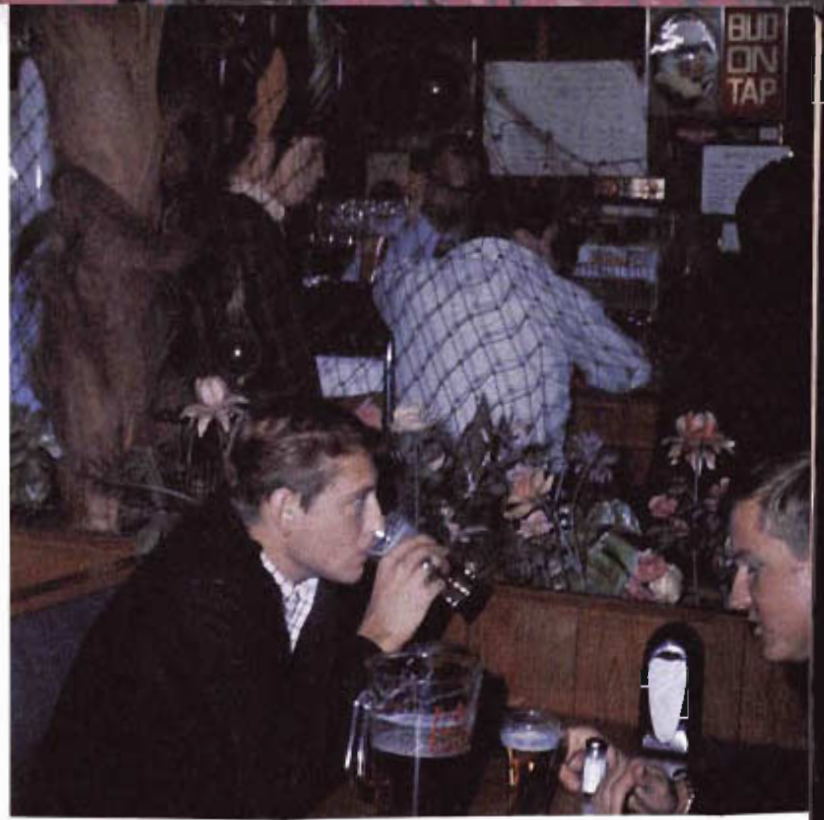





*Your surroundings is the essence,  
conducive to "getting ahead"  
you seek, work for, and receive  
intellectual stimulus —  
your mind is constantly unbending,  
you are caught up in a frenzy of books, work,  
people, and after this, fun.*









*The pressure is upon you —  
tomorrow's leaders. . . .*





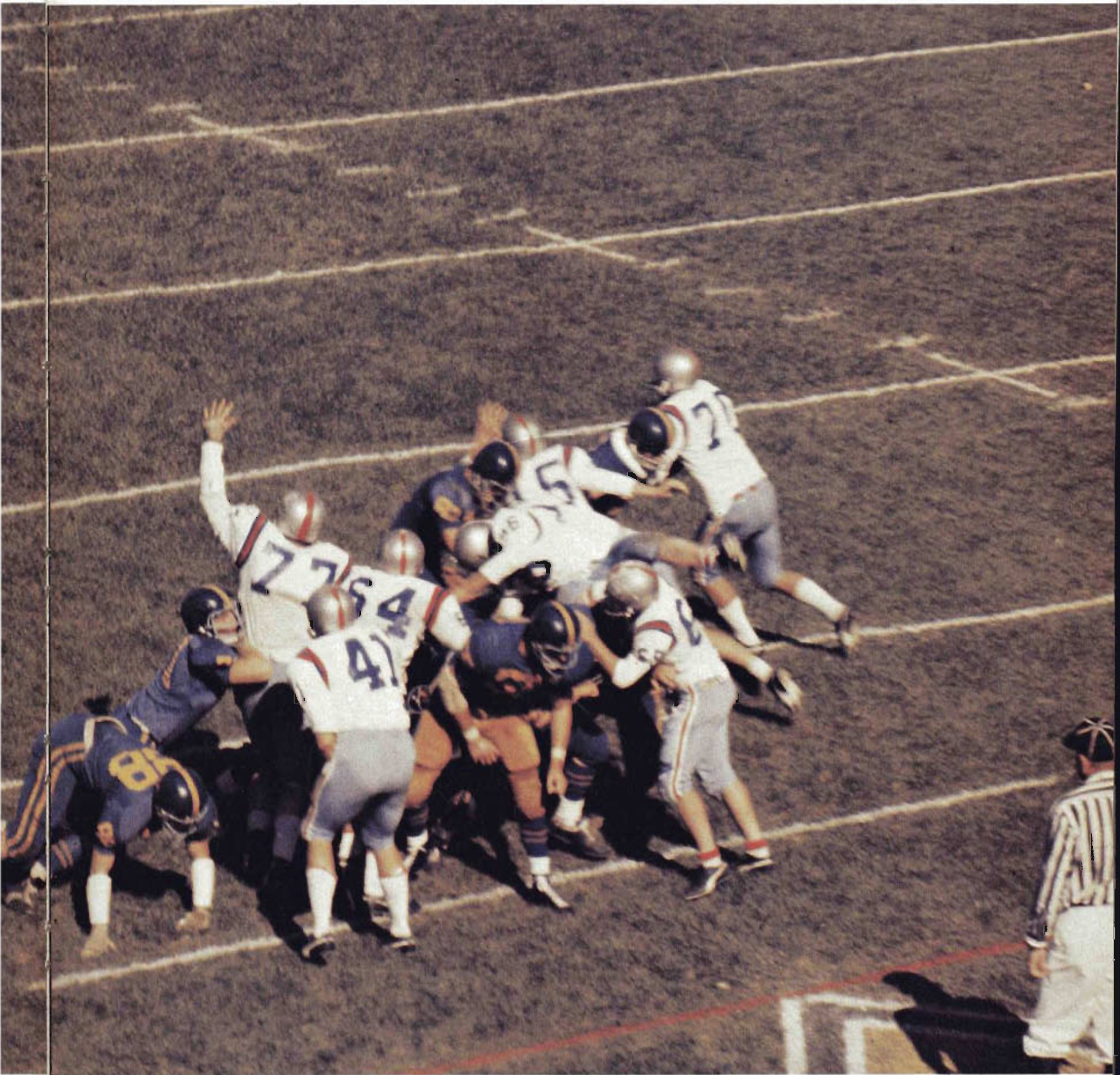



*Re-create the environment around you,  
charge it with beauty and love,  
adorn it with the flower of peace,  
erase the fears of frustration,  
this will be your legacy,  
this will never fade. . . .*

**CALVIN T. RYAN LIBRARY  
KEARNEY STATE COLLEGE  
KEARNEY, NEBRASKA**

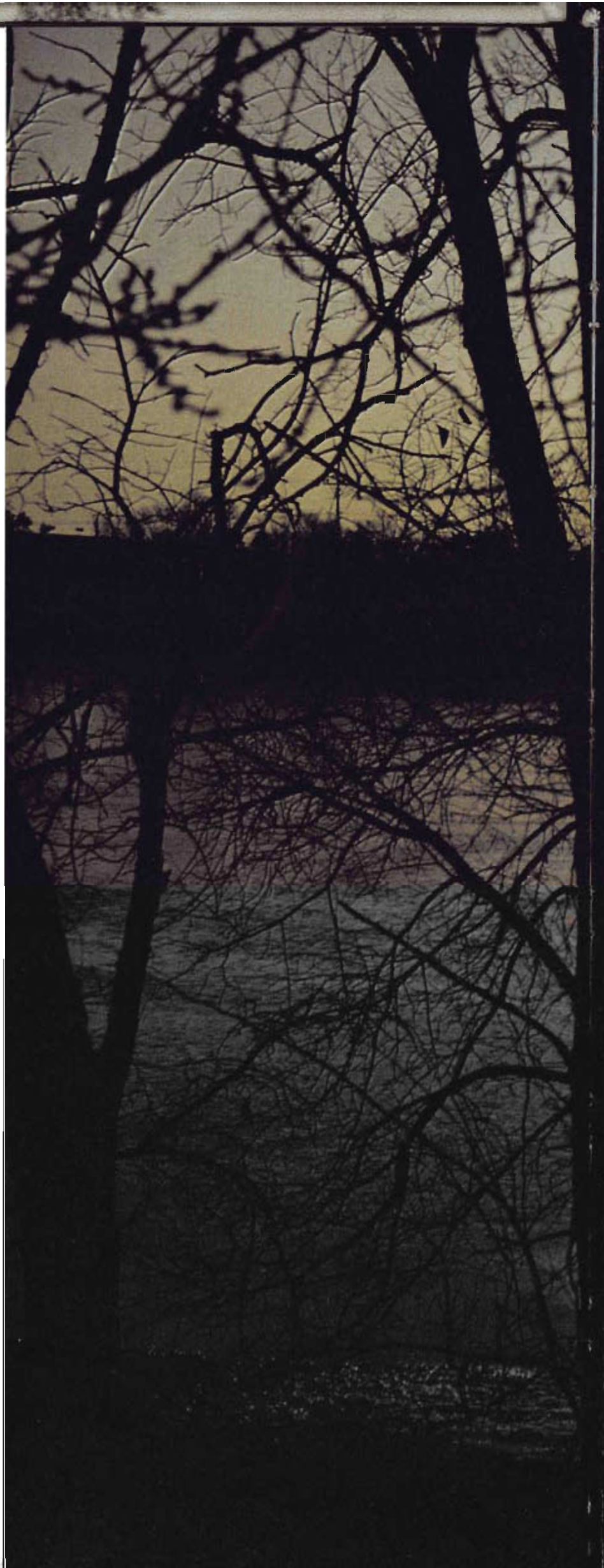



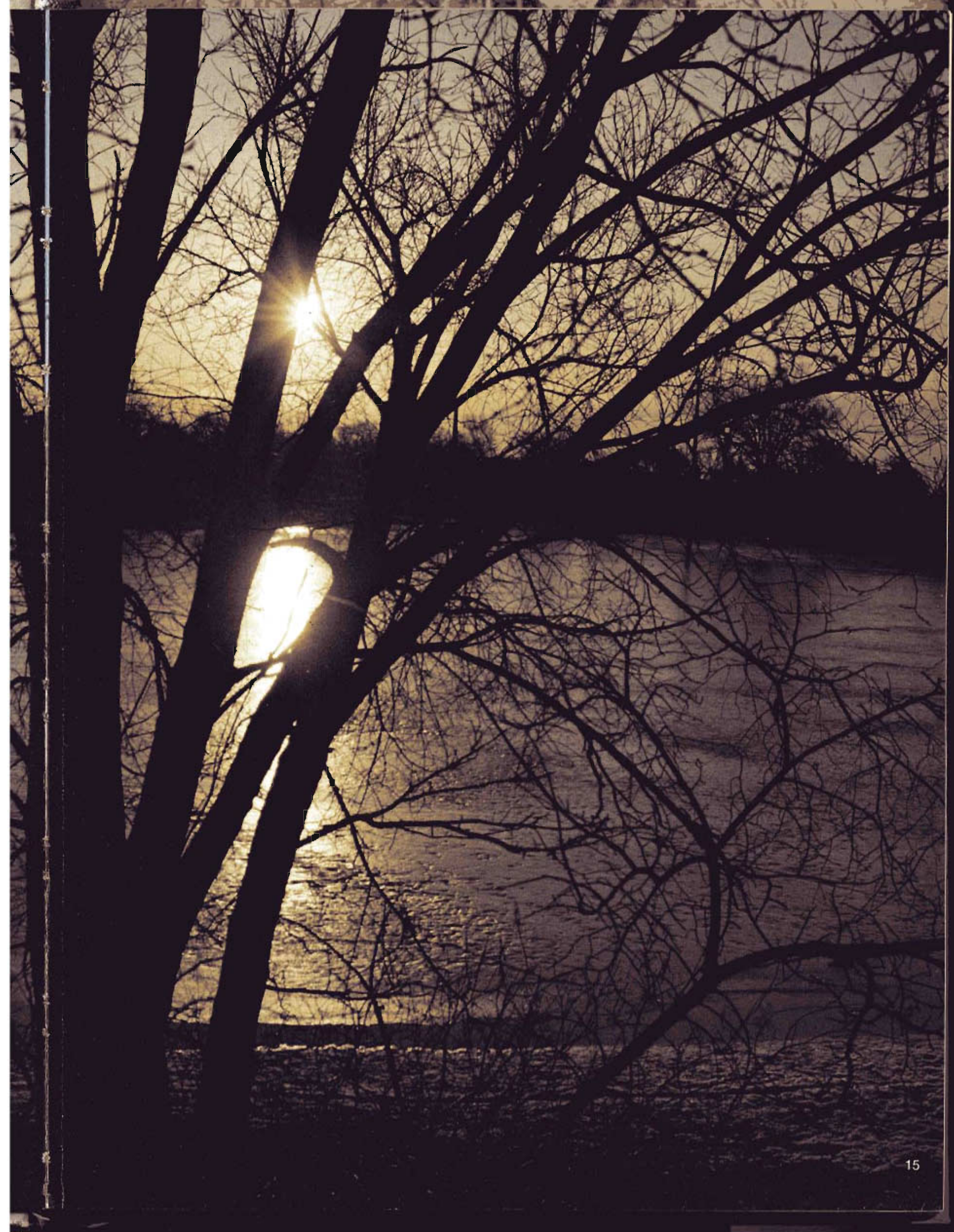



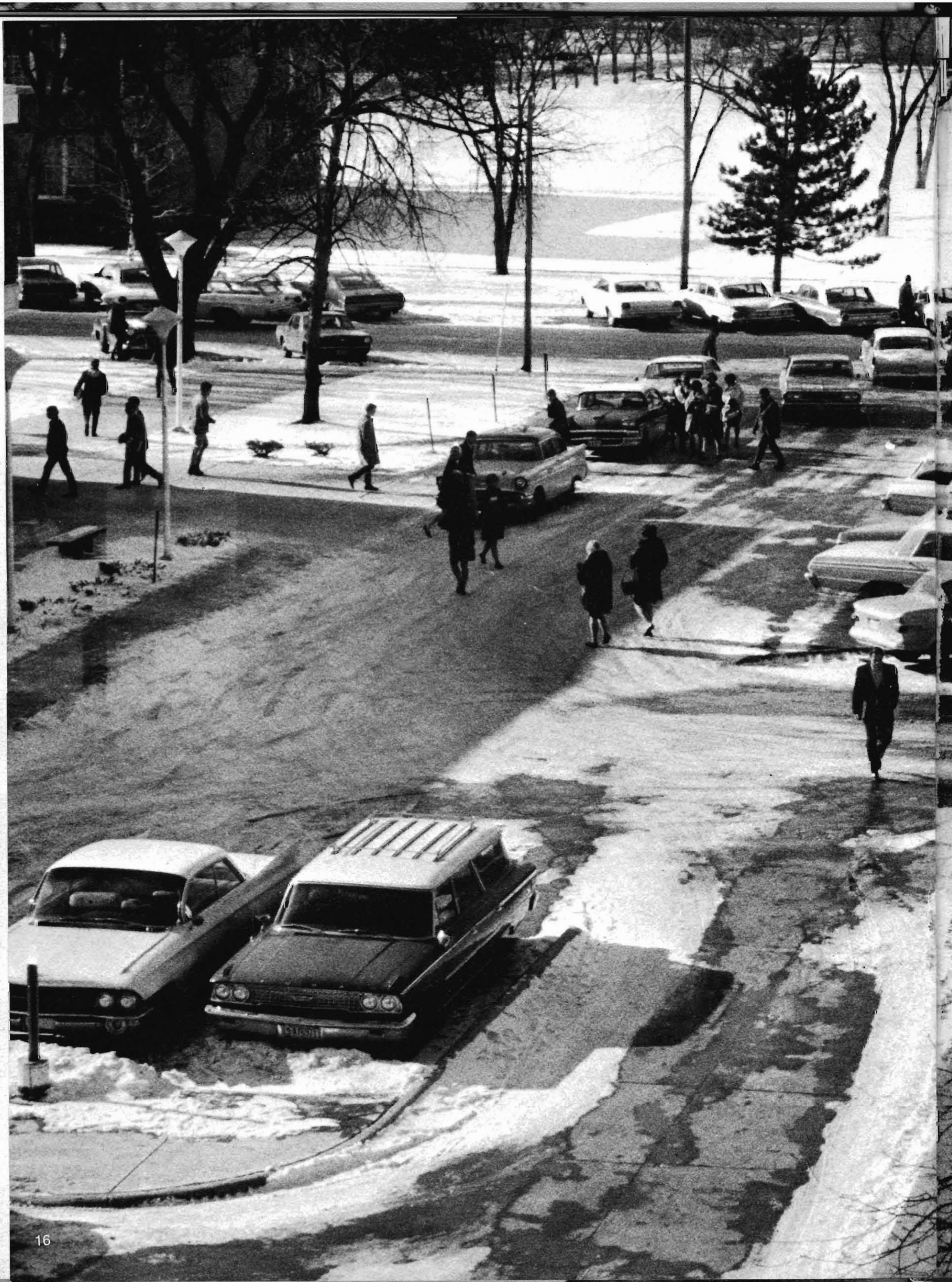





# STUDENTS



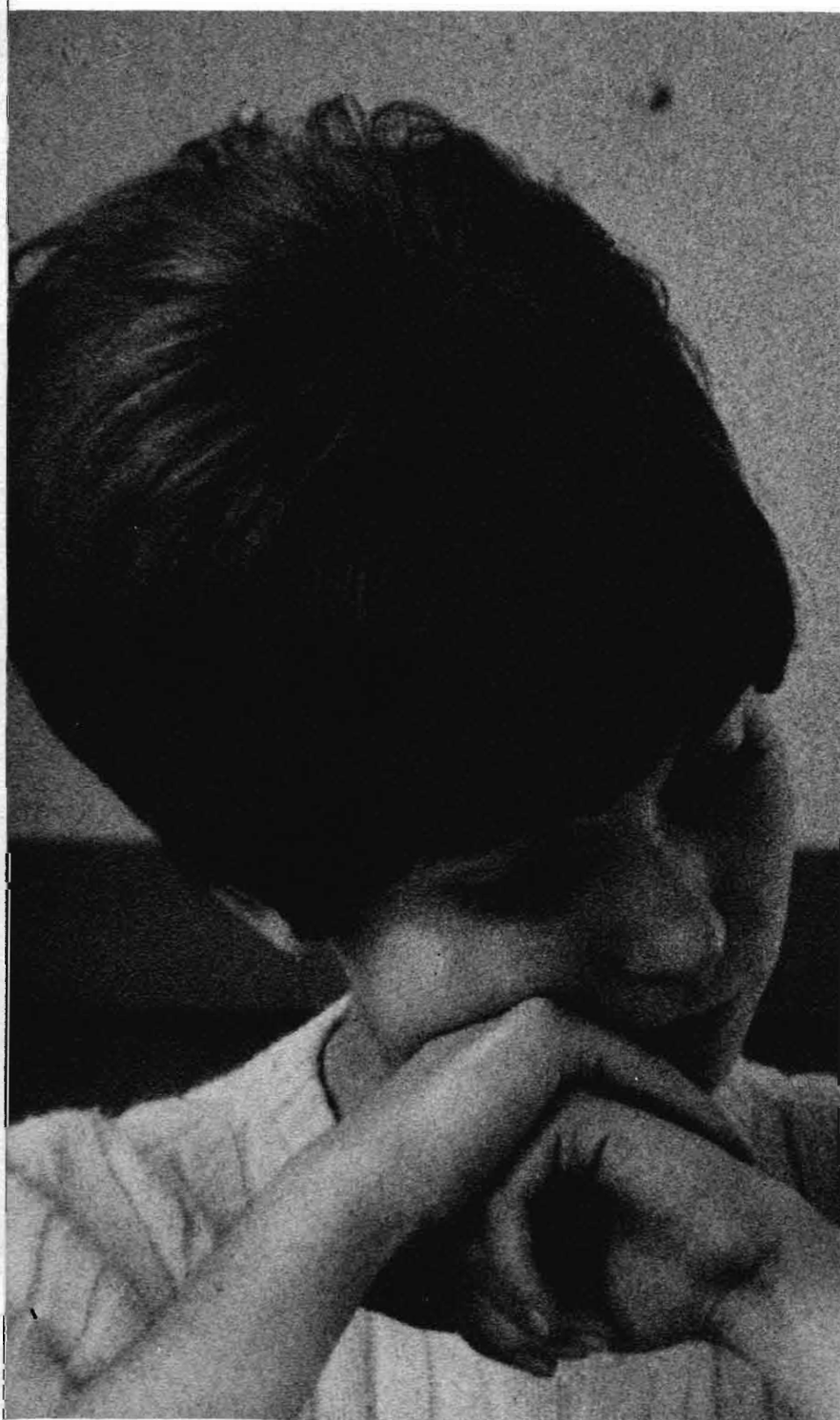

Every life is many days, day after day we walk through ourselves, meeting robbers, ghosts, giants, old men, wives, widows, brothers-in-law. But always meeting ourselves.

— James Joyce







We learn our lessons  
not for life,  
but for the lecture room.

— Seneca

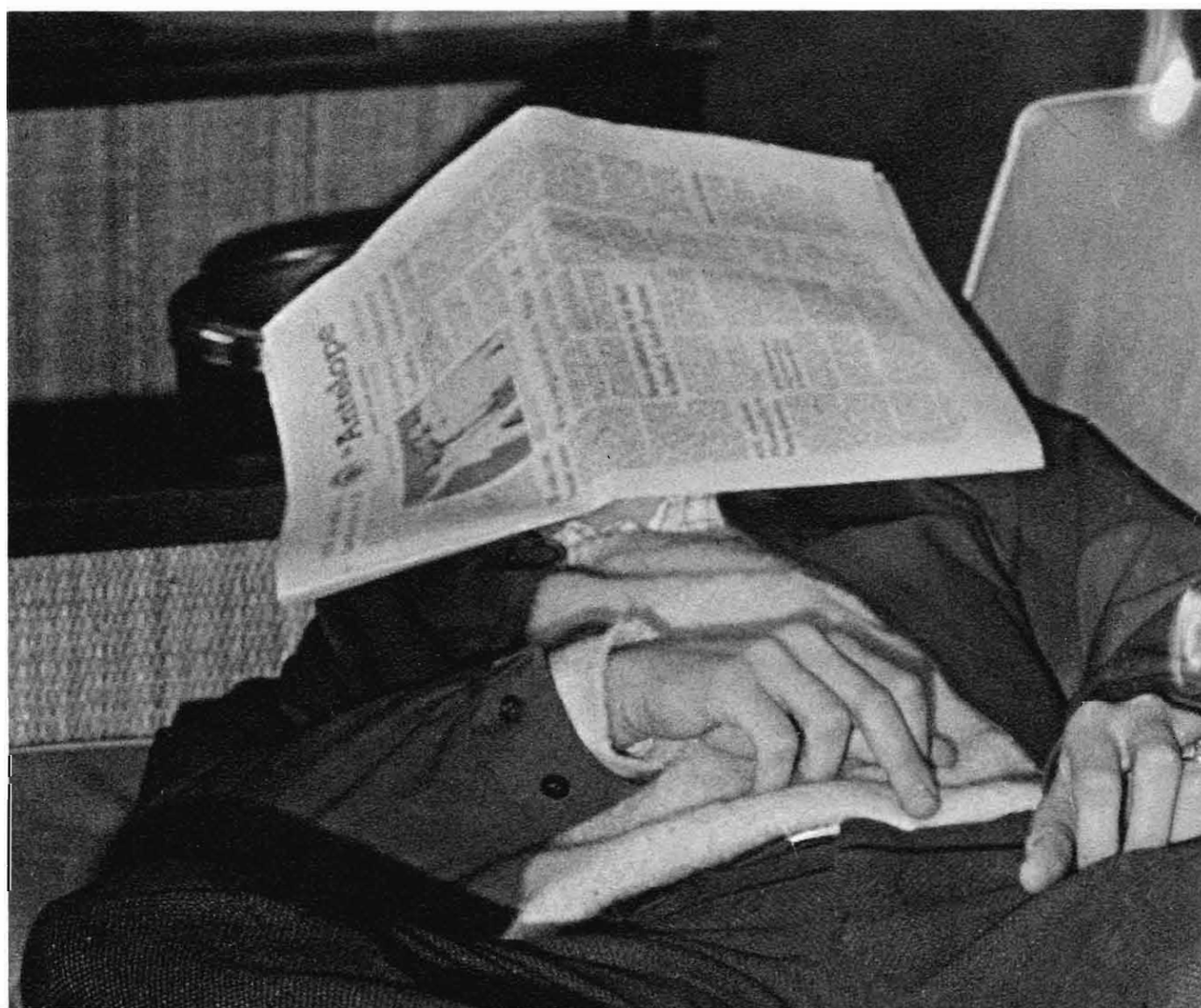
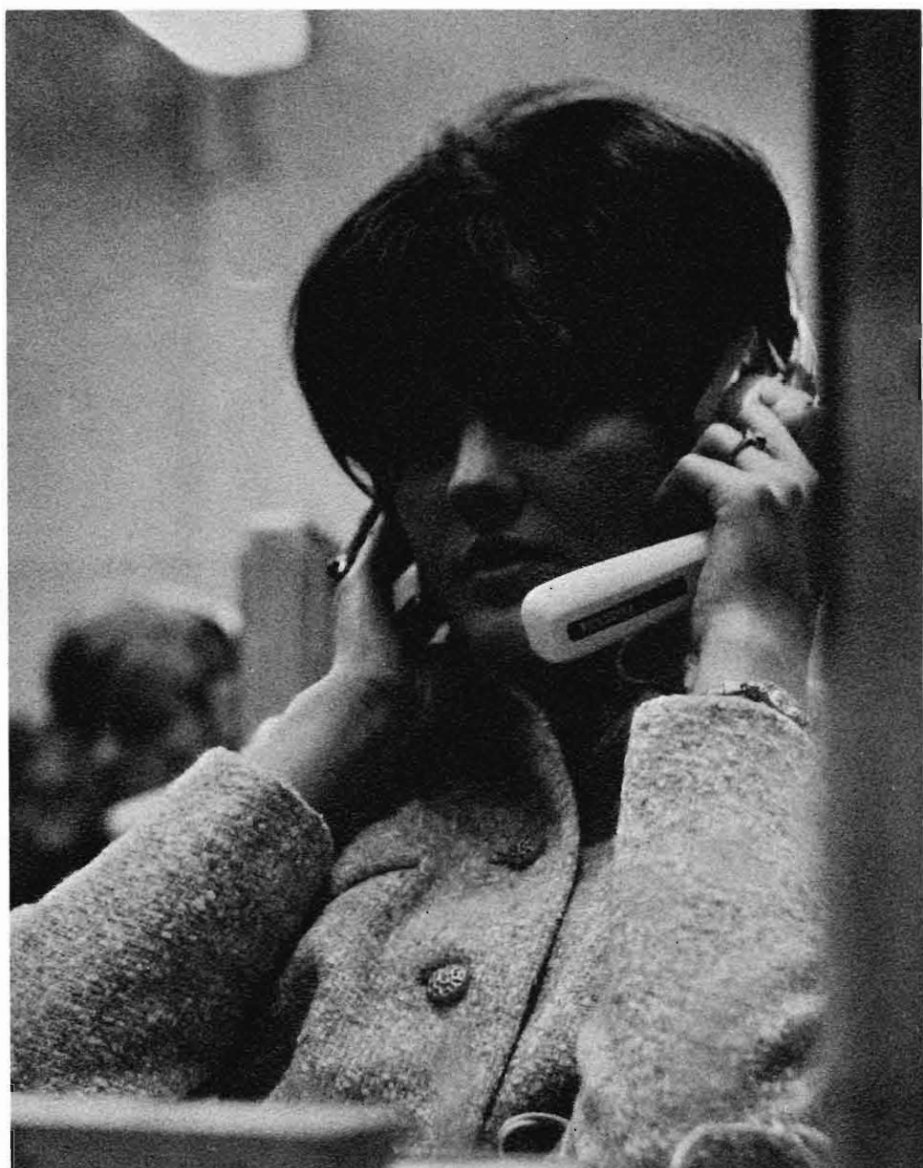



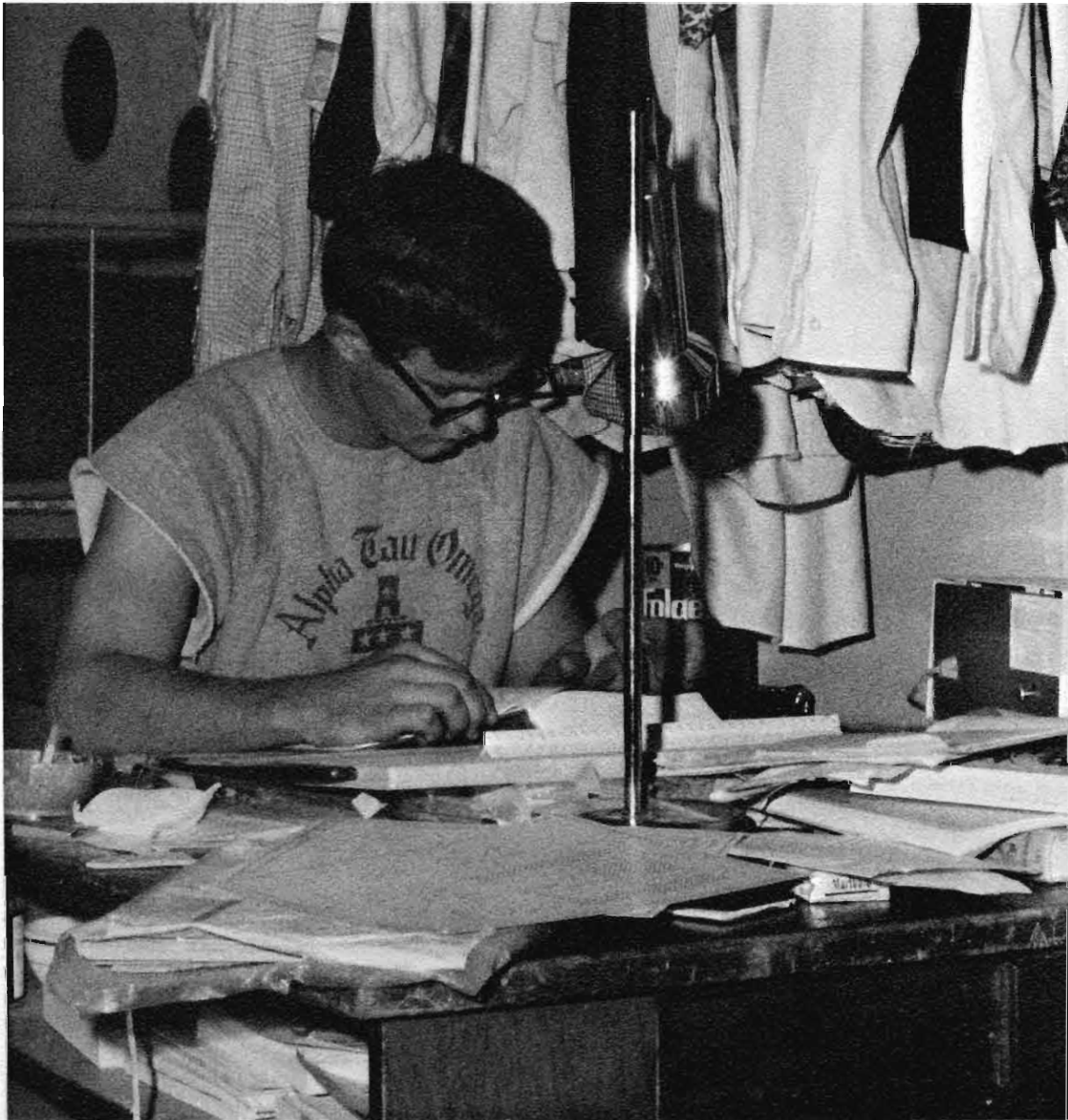







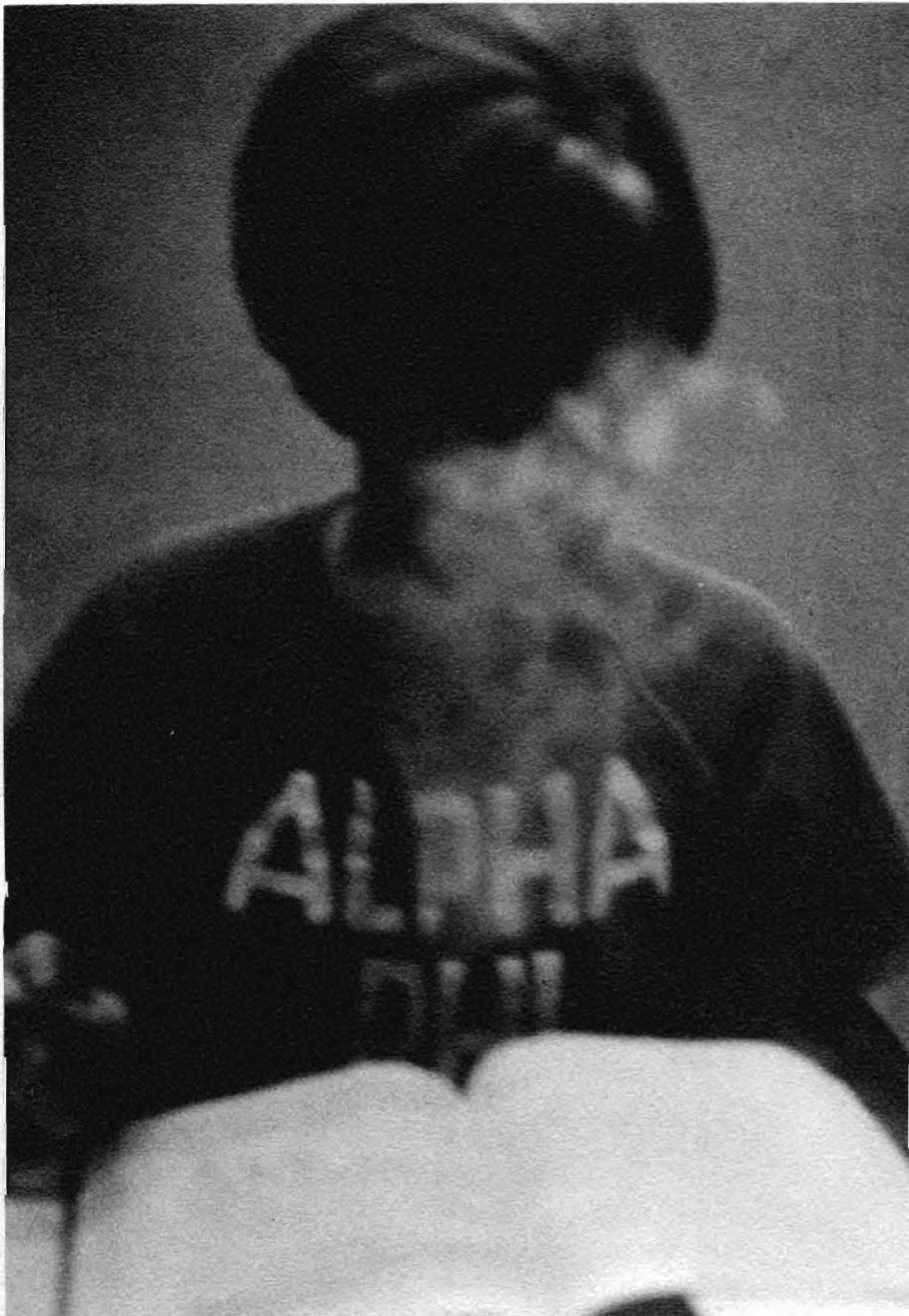
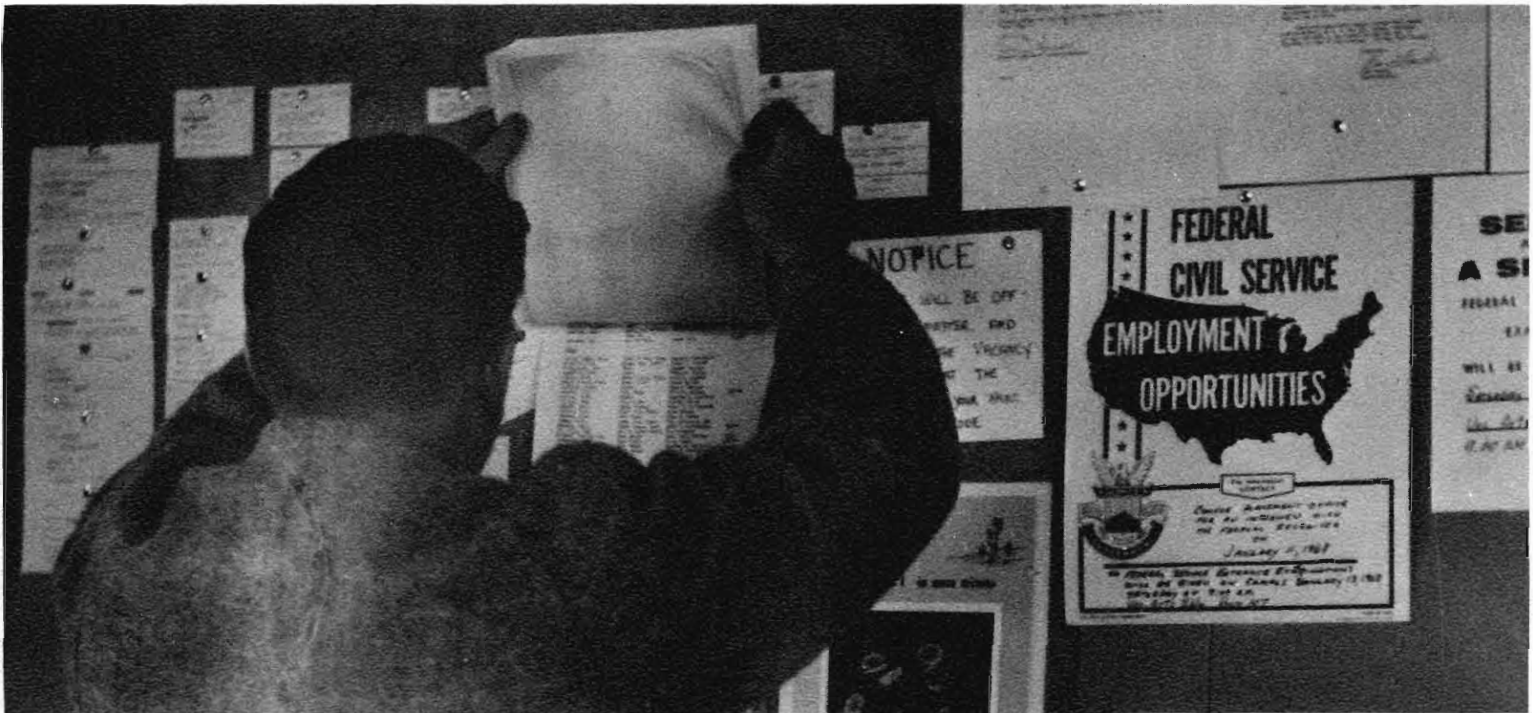

Happy the man who has broken the chain  
which hurt the mind,  
and has given up worrying  
once and for all.

— Ovid



We have met  
the enemy,  
and they are  
ours.

— Oliver Hazard Perry

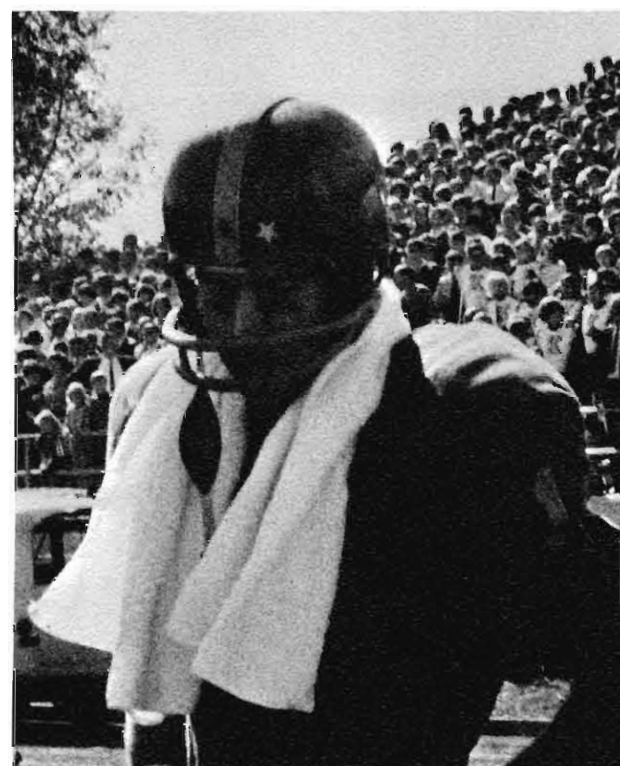







Fools may invent fashions  
that wise men will wear.

— Thomas Fuller











I've taken  
my fun  
where I found it.

— The Ladies

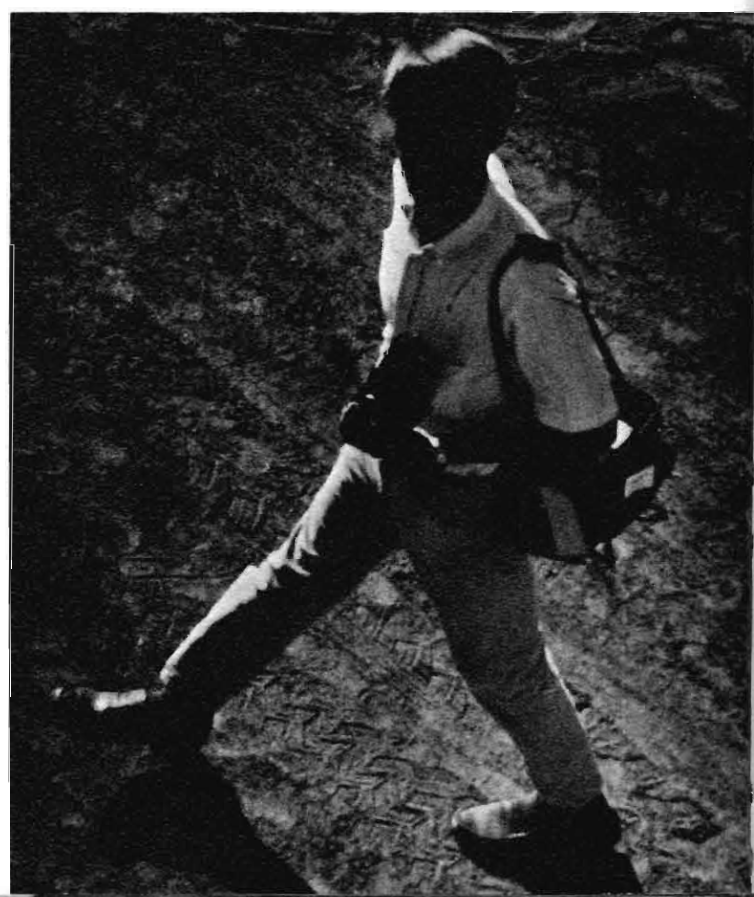







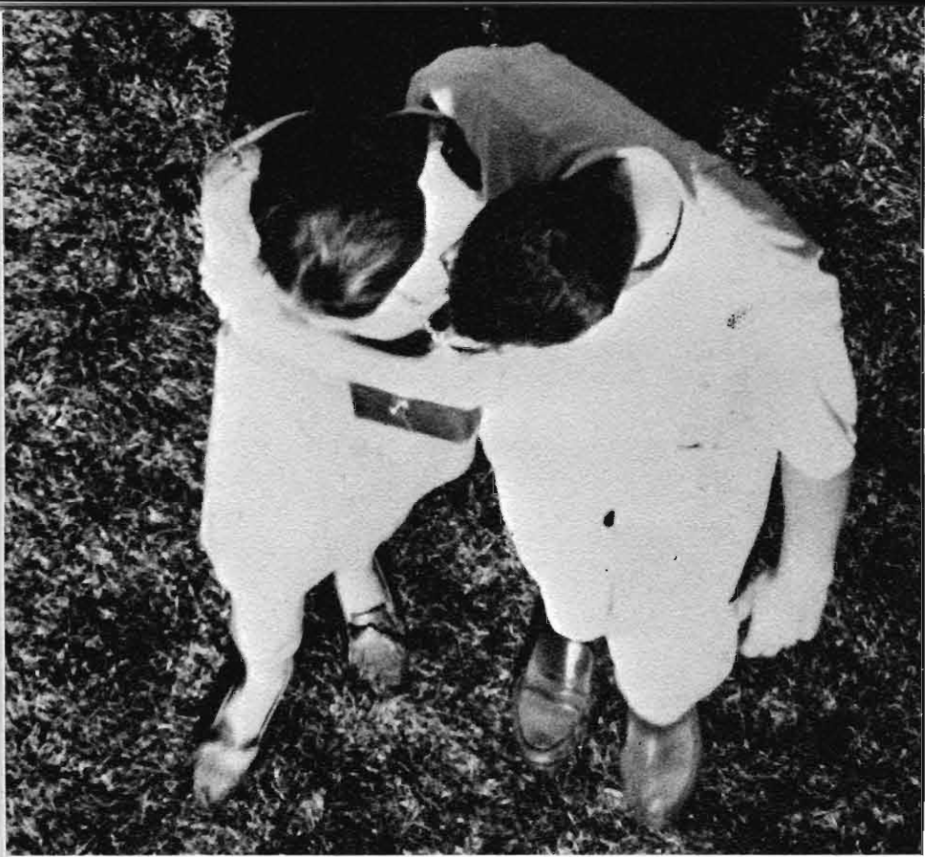





Love comes quietly . . .  
but you know when it is there,  
because, suddenly . . .  
you are not alone anymore . . .  
and there is no sadness  
inside you.

— Joan Walsh Anglund



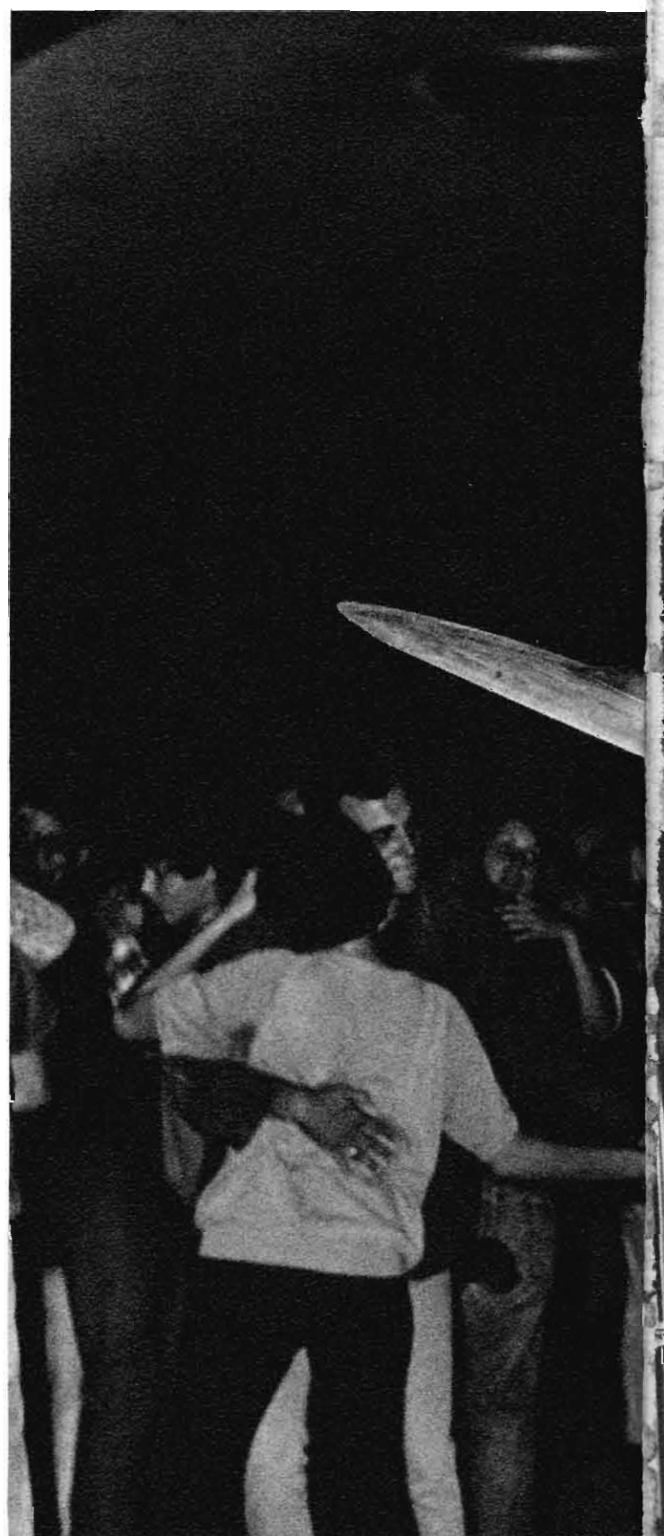
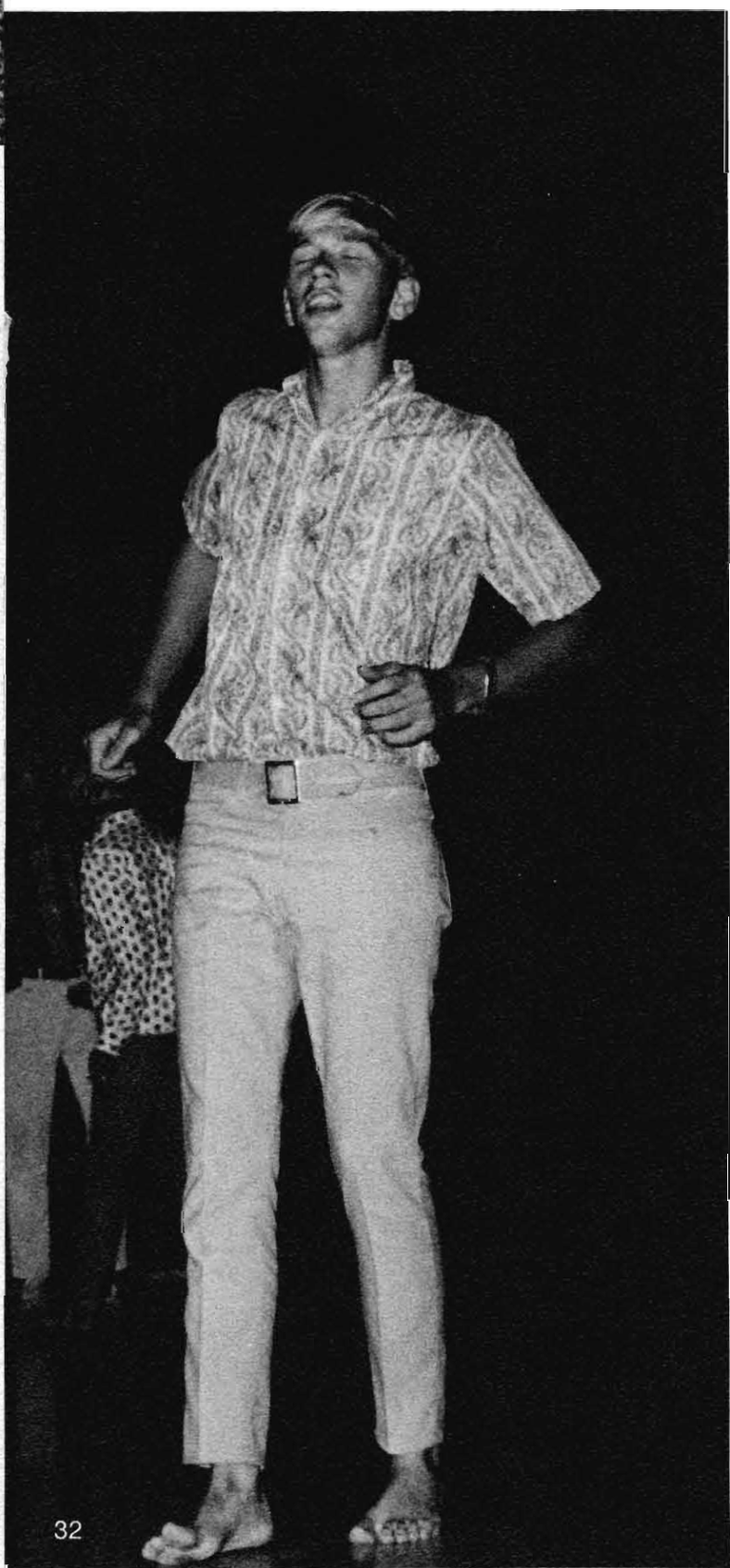



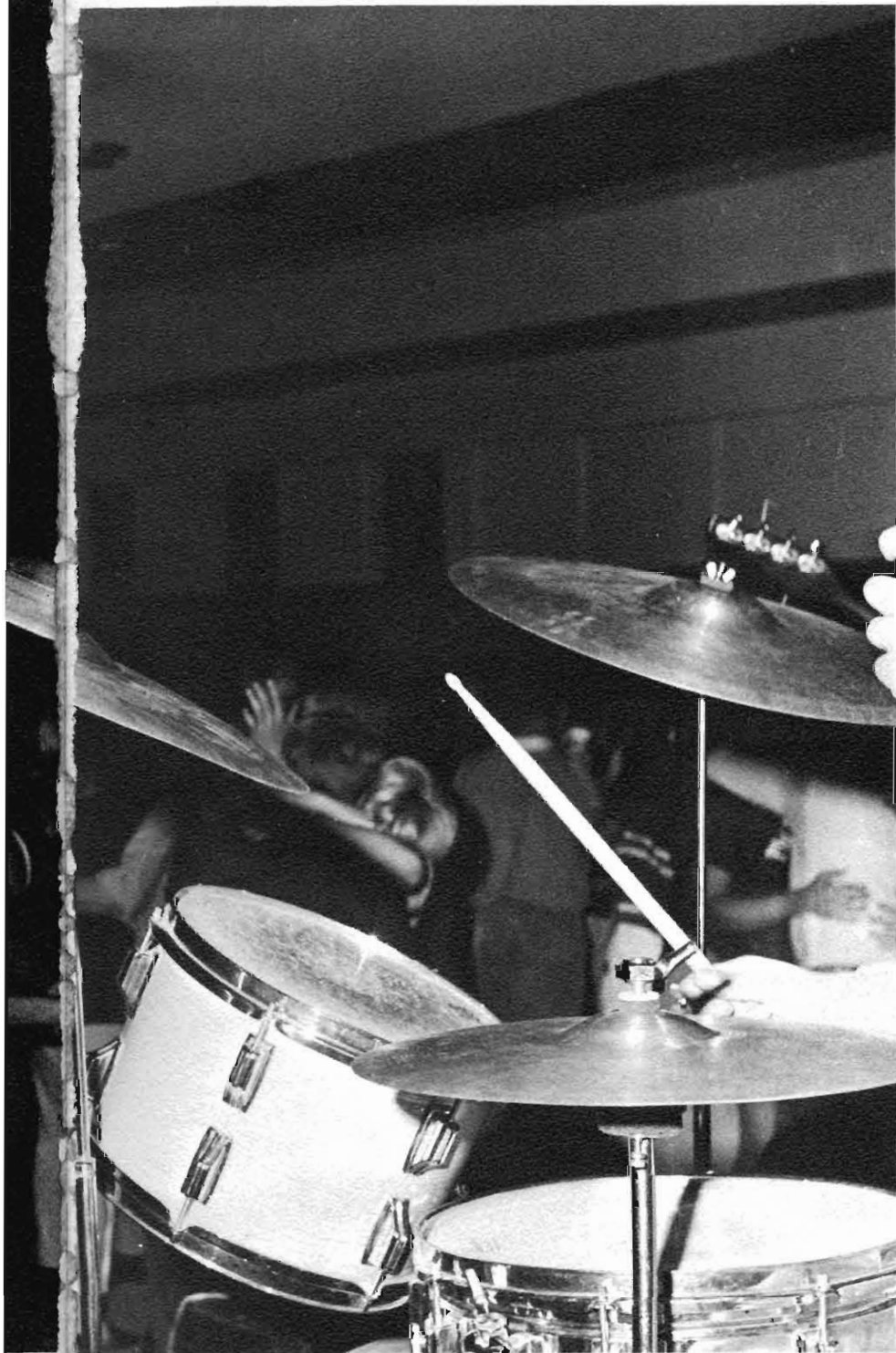

. . . These are the days of dancing —  
six feet apart. And what was your first  
name anyway?

— Rod McKuen





Sadie Hawkins week gave the KSC coeds a chance to catch their men. The week ended with a Dogpatch Stomp at which Mary Martin and Joe Novak reigned over the evening's festivities as Daisy Mae and Li'l Abner.



Ah's finally caught ya, Abner.

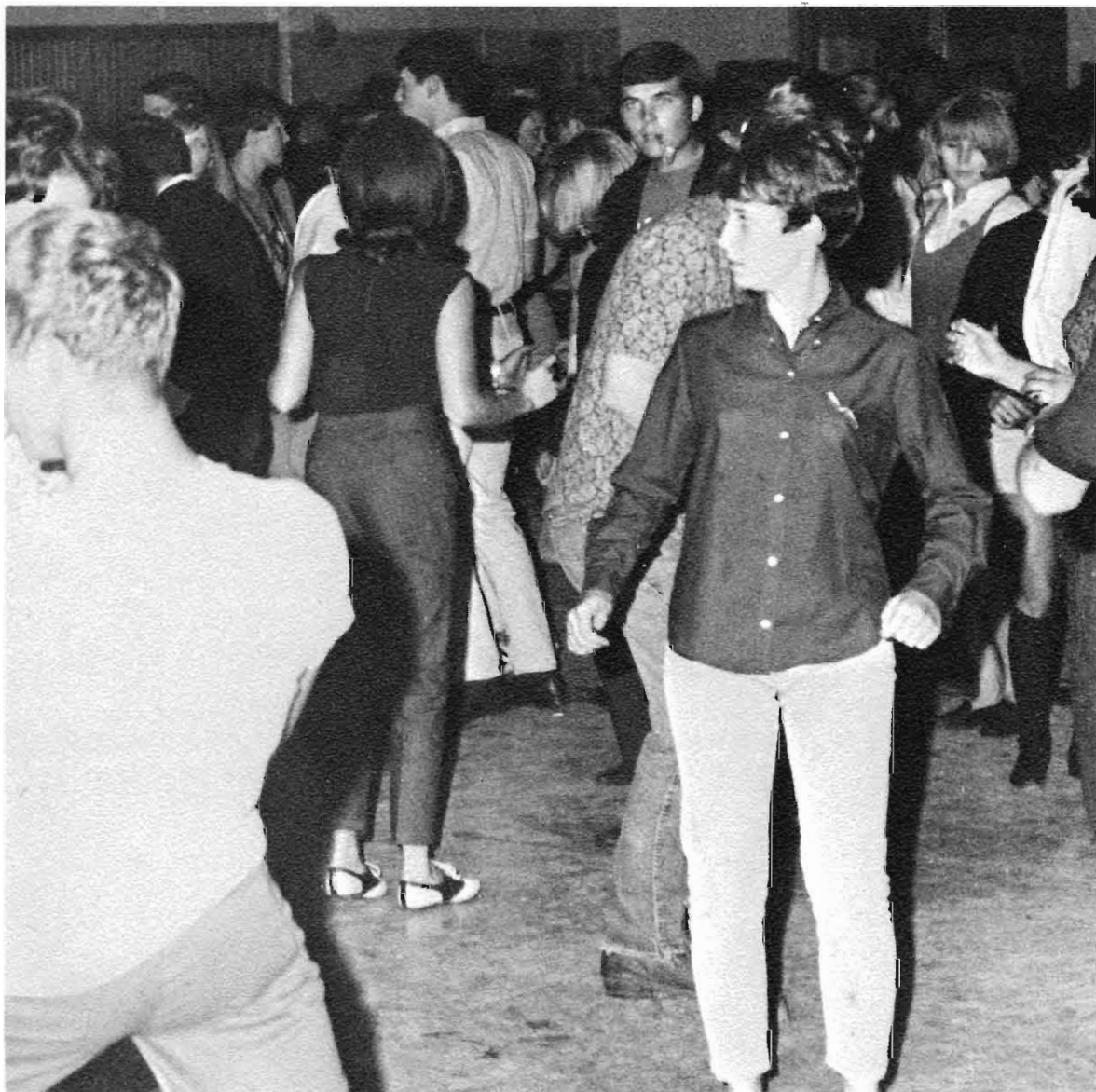

Kickapoo joy juice and hillbillies make the Dogpatch Stomp a happenin'.





This clan has given up feudin', fightin' and fussin' to catch some of the Sadie Hawkin's week action.

KSC OR DOGPATCH U.S.A.??



Fifty bands from Nebraska high schools produced a colorful parade and half-time show for Band Day, 1967.

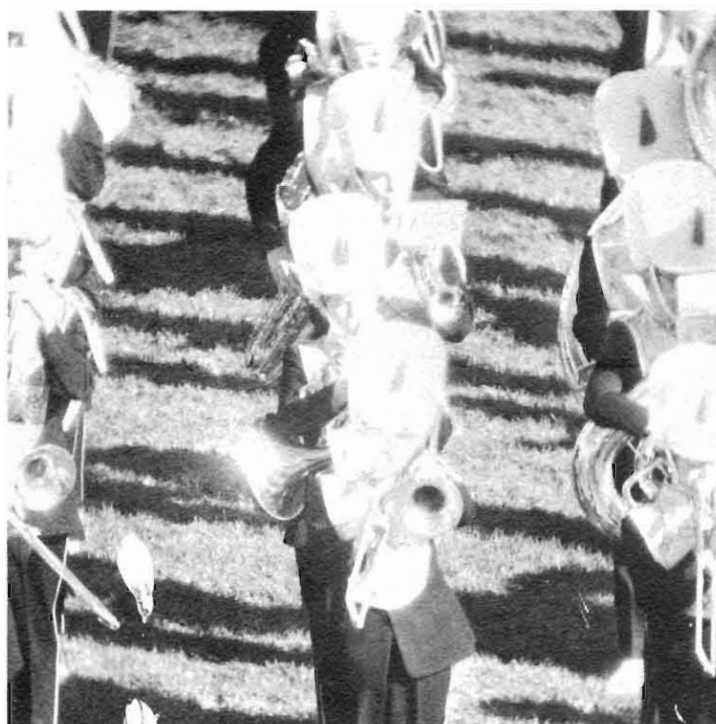

"76 Trombones"

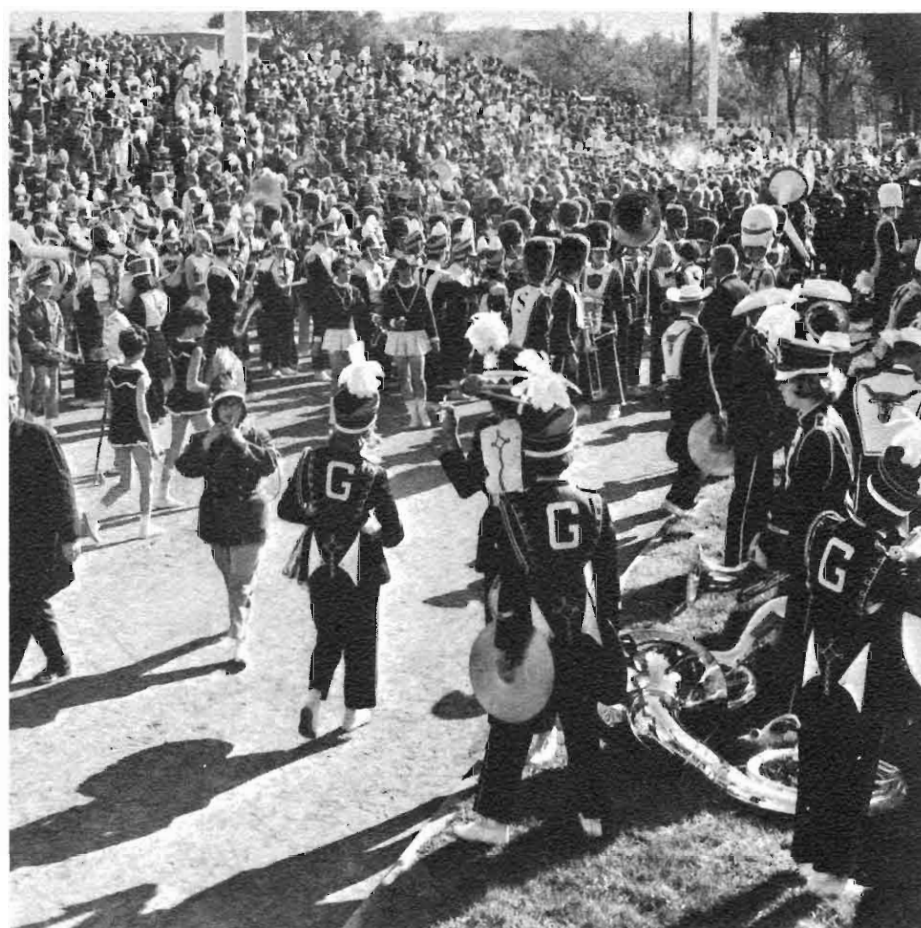

This confusion drew a full house.



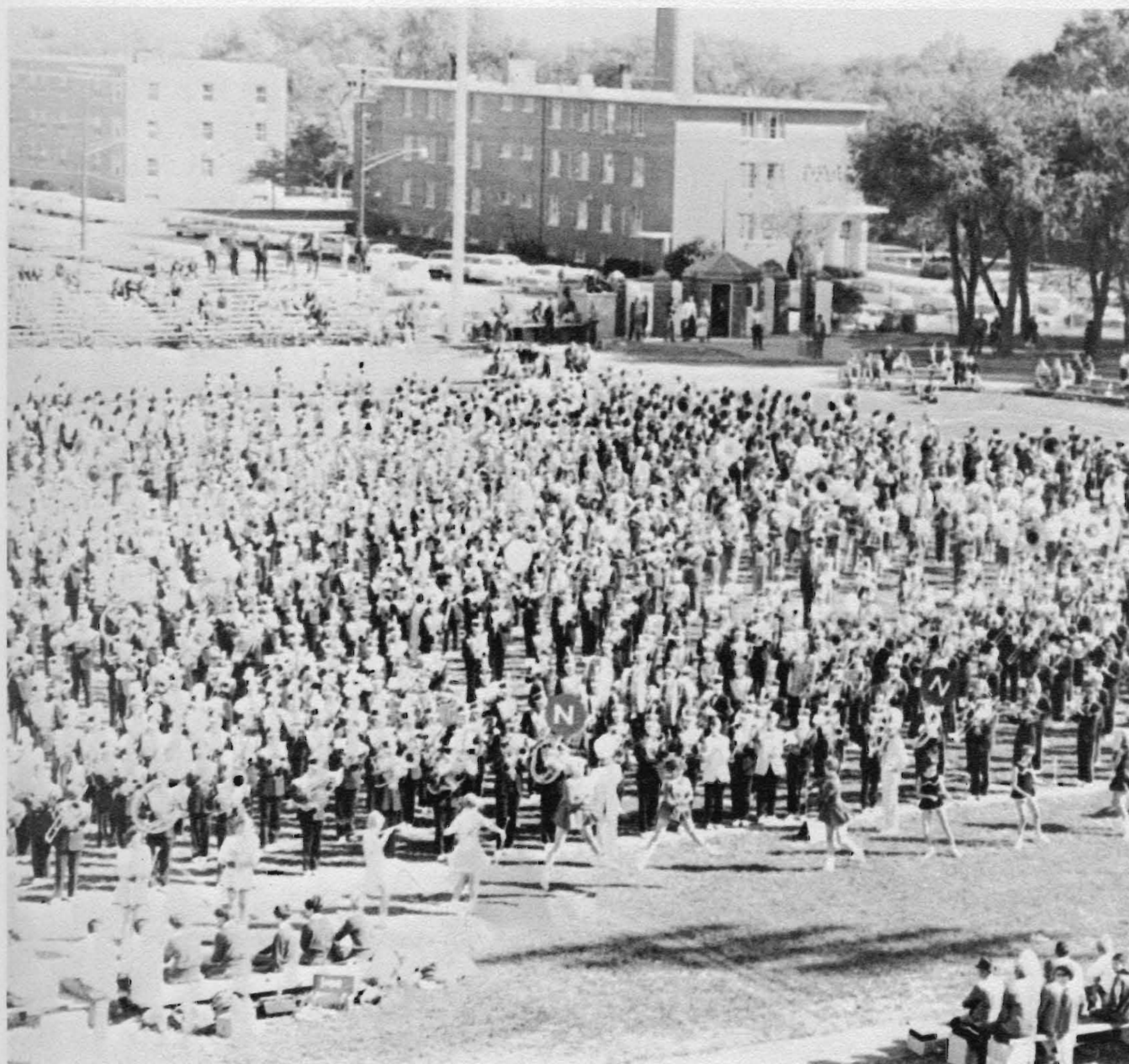

Fifty bands massed together for the half-time show.



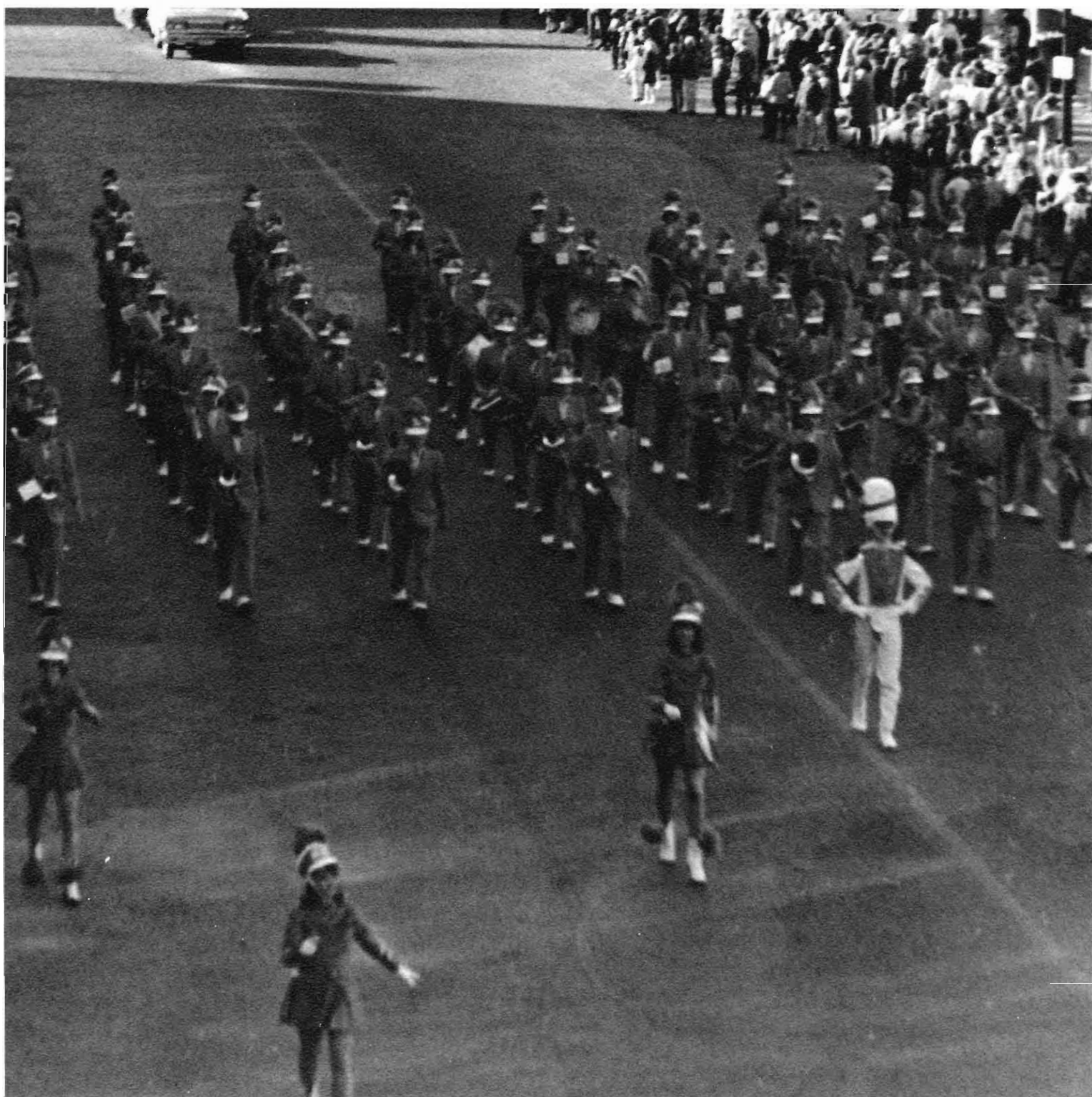

Fifteen floats, seven high school bands, college and Kearney dignitaries rode in KSC's Homecoming parade.



## HOMECOMING

"That was the Year that Was" was the theme for this year's Homecoming array of floats and displays. The parade featured the Wagoneers, bands, floats and the Homecoming Queen and her royal court. Following the parade, the KSC Antelopes clashed with Dakota Wesleyan ending in a triumphant (74-7) victory.



Busy hands are happy hands.

Peanuts, popcorn . . . Homecoming corsages.







## HOMECOMING QUEEN

Judy Tollefesen, Kearney senior, was crowned by President Milton Hassel as KSC's Homecoming Queen for 1967.



**CANDIDATES — Left to Right, Row One:** R. Laux, C. Oran, S. Frank, S. Lindau, C. Sederberg, K. Crockett, J. Ninegar, S. Katskee, M. Roth. **Row Two:** C. Powers, J. Tollefesen, J. Landmesser, C. Fulcher, C. Mintken, C. Frederick.



## AND ATTENDANTS

**ATTENDANTS — Left to Right:** C. Sederberg, C. Mintken, J. Tollefesen, C. Powers, M. Roth.







The Sandpipers entertain KSC students with their golden record, "Guantanamera."

Big name entertainment is brought into the spot-lights of Cushing Coliseum through the efforts of SUAC's Celebrity Series.

Comedian, Fred Smoot, draws a thousand laughs.





# ENTERTAINMENT

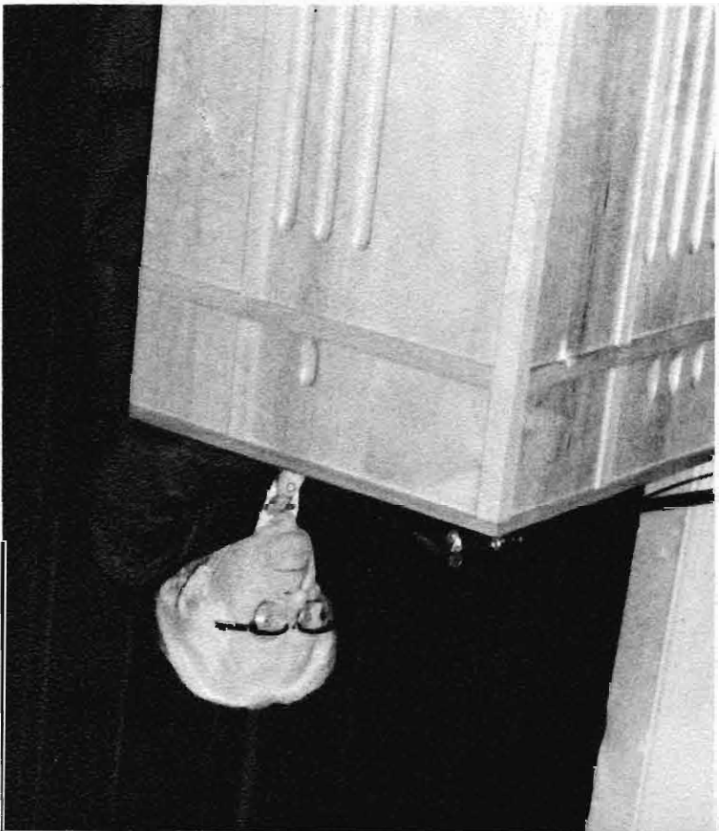

Nebraska's poet laureate, Dr. Nelhardt.

Mitchell Trio singing their amusing protest songs.

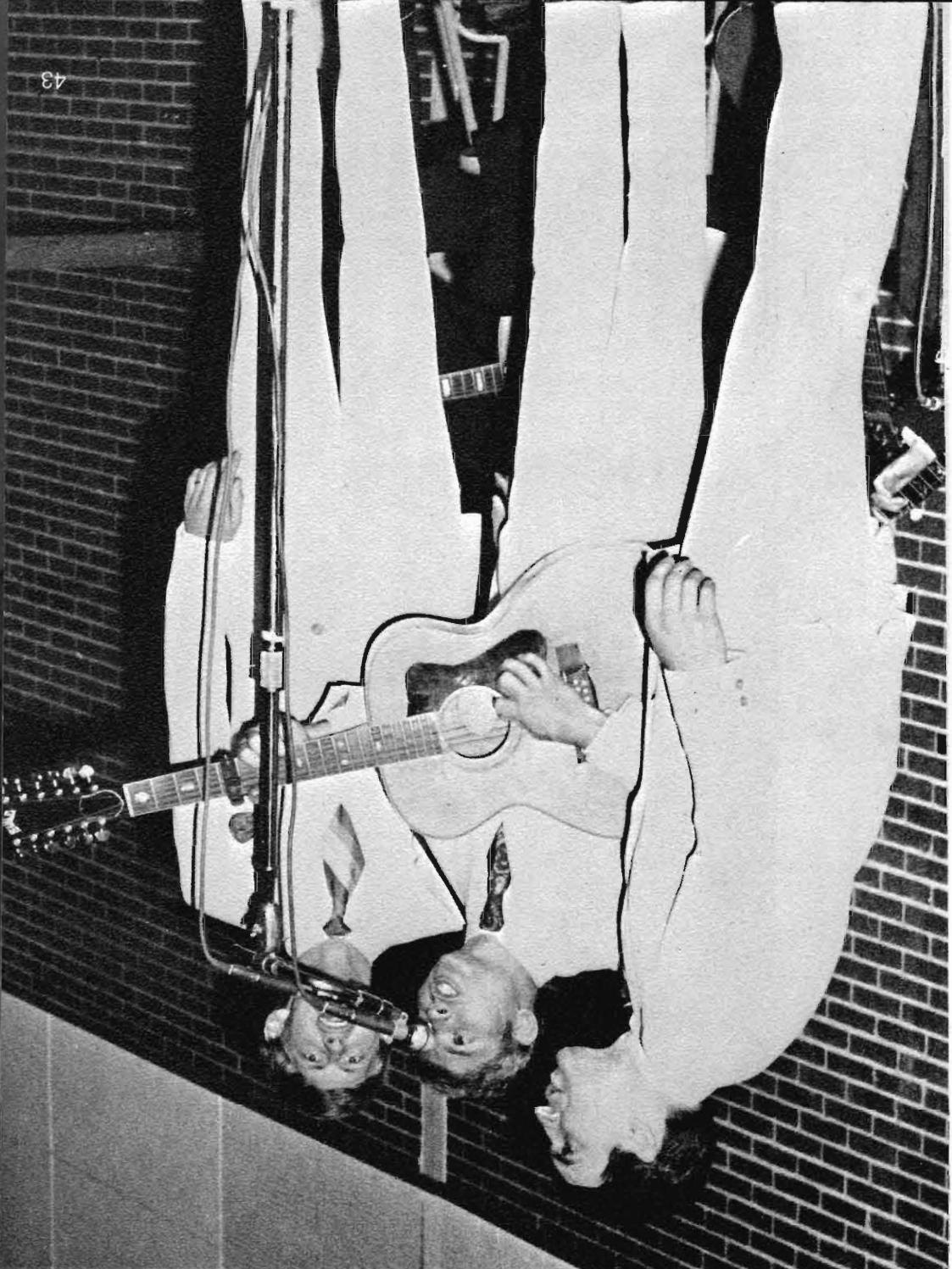





Presenting the Munich Chamber Orchestra

## FROM THE MUNICH HARPSICHORD TO THE DETROIT SOUND

Trampolines at an orchestra concert? Yes, that's how the Munich Chamber Orchestra bounced their music out to the audience. And surprisingly enough, the idea worked. "I'm amazed, commented Dr. Gerald Feese, associate professor of music, at all the tone they received from this huge building." The renowned orchestra performed March 18 in Cushing Coliseum for an audience of 400.

On March 20, the Detroit Wheels rolled on to the KSC campus to present the third concert in the SUAC Celebrity Series. The crowd of 500 came alive to a psychedelic, soul brother, hard rock, 'sock it to me baby' show. The Seven Sons, a recording group from Chicago, accompanied the Wheels. A member of the Seven Sons group remarked, "It would be great to play for a dance here sometime."

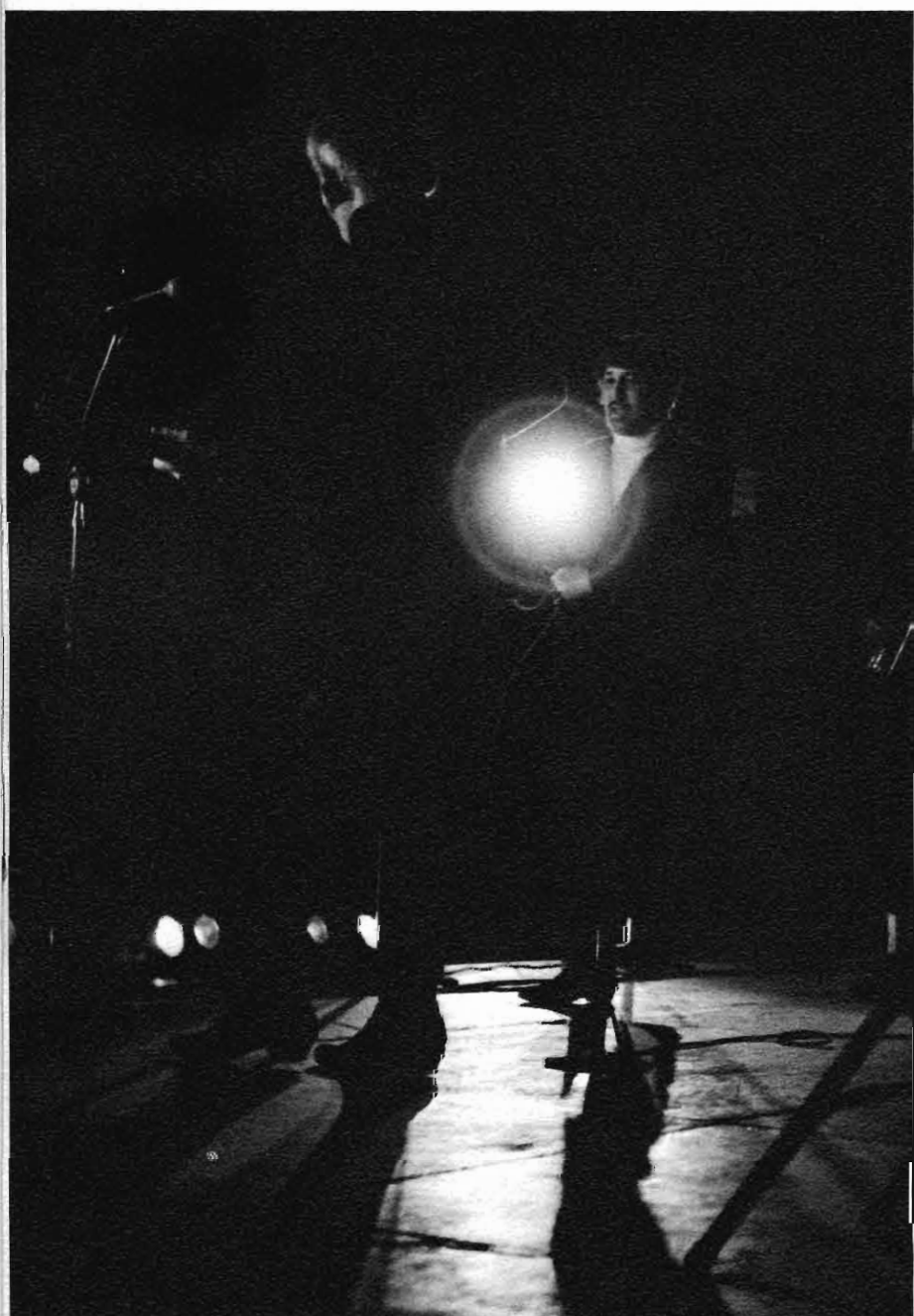

The Detroit Wheels in action!



## 'WE'RE NOT LAUGHING ENOUGH AT OURSELVES.'

Friday, April 5 saw Bennett Cerf as the guest speaker at Kearney State College. Cerf spoke before a general convocation, a faculty luncheon, and a question and answer period. Over 3,500 attended the session as Cerf spoke on such topics as censorship, television, the Viet Nam war, and the assassination of Dr. Martin Luther King. Cerf, nationally known publisher, columnist, author, humorist, TV panelist, and founder of Random House, told the audience, "We're living in a time of perpetual crisis, and we must learn to live in the world, a world where more is happening to us within a week than happened to our parents in a lifetime." Cerf disclosed his formula for happiness, work hard to please yourself, think big, and have a dream.



Cerf takes time out for autographs.

Students have a chance for individual questions at a seminar in the Mary L. Morse lecture hall.





## STUDENT UNION

KSC takes pride in its Memorial Union, an outlet from monotony of study, as students gather here for relaxation and fun.





## K-SHOW



MC's steal the show.

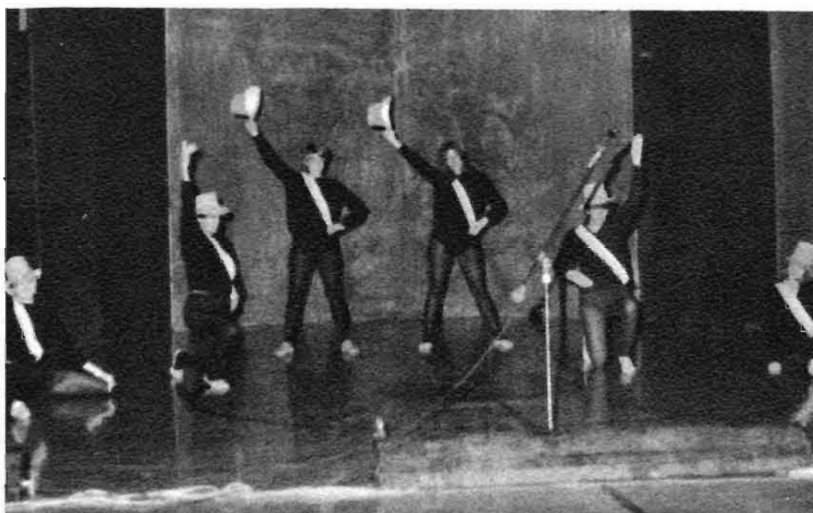

The Alpha Phi pledge class gives a glowing performance for first place in the group division.

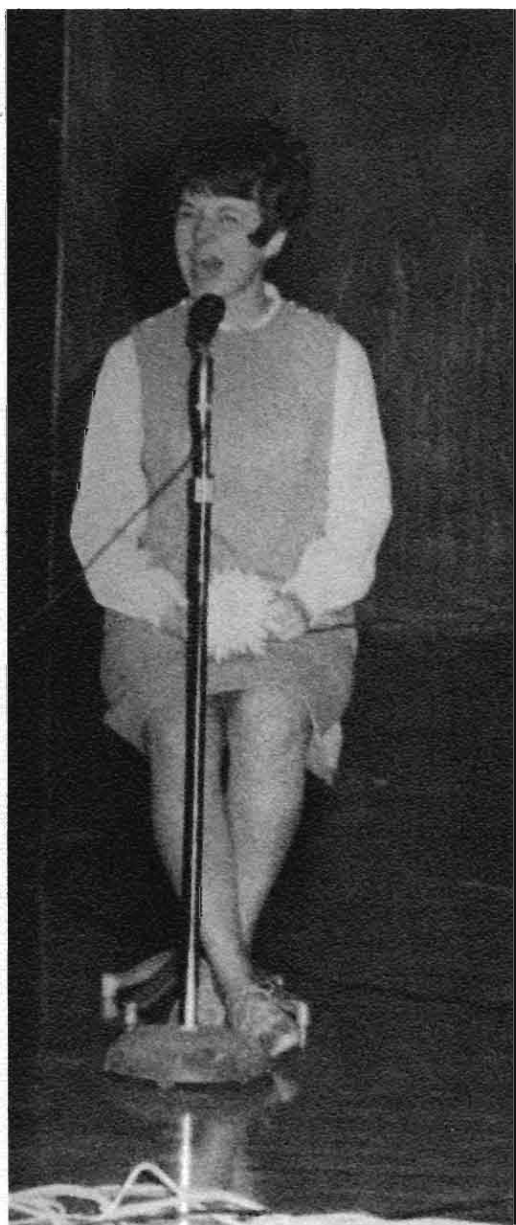

Susan Nelson won first place in the individual division.



Grand Prize went to the Group Downstairs, members are Lyle Grabenstein and Don Koller.







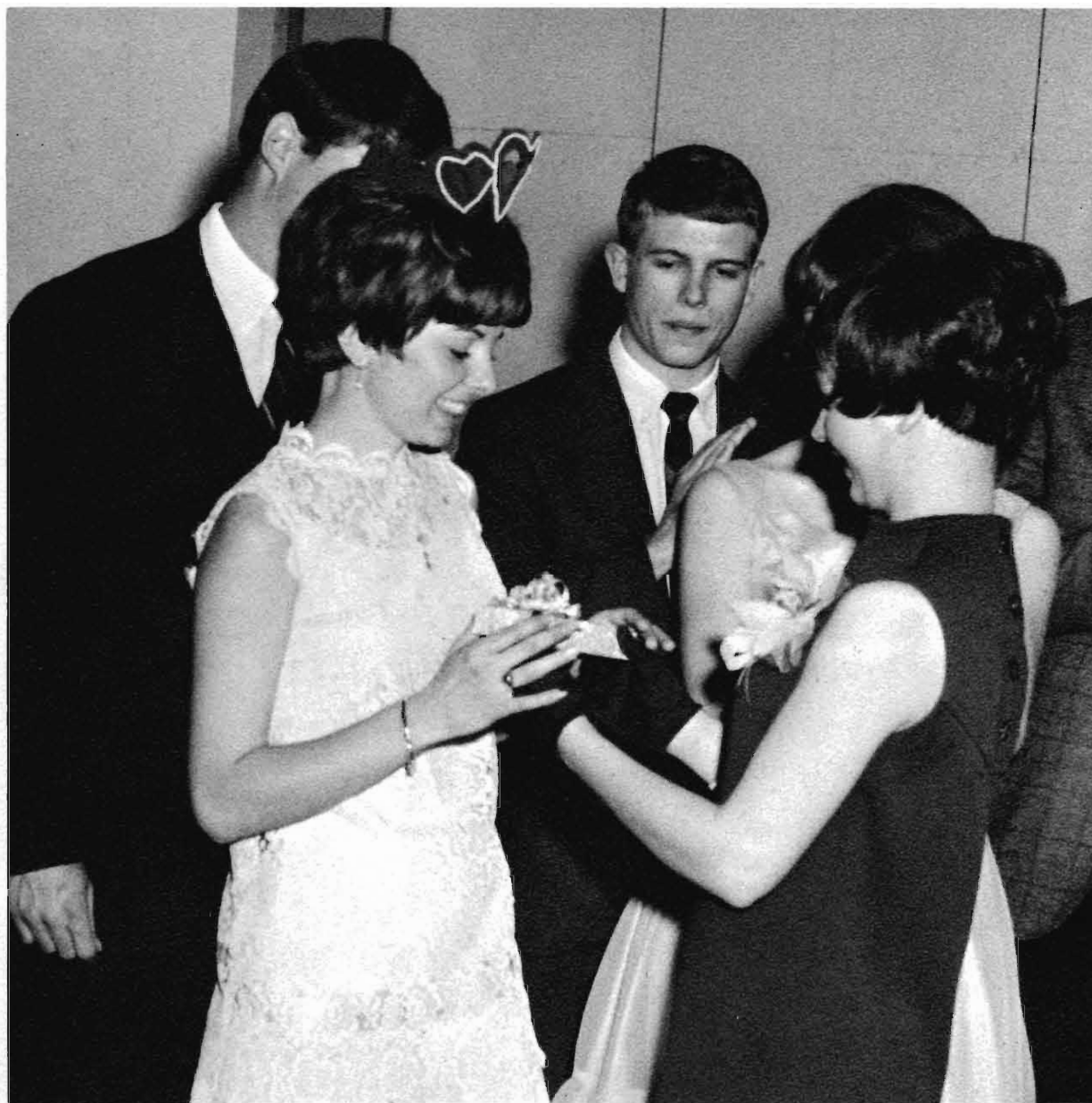

royalty





OUTSTANDING  
MAN AND WOMAN



*Ed Pieters*



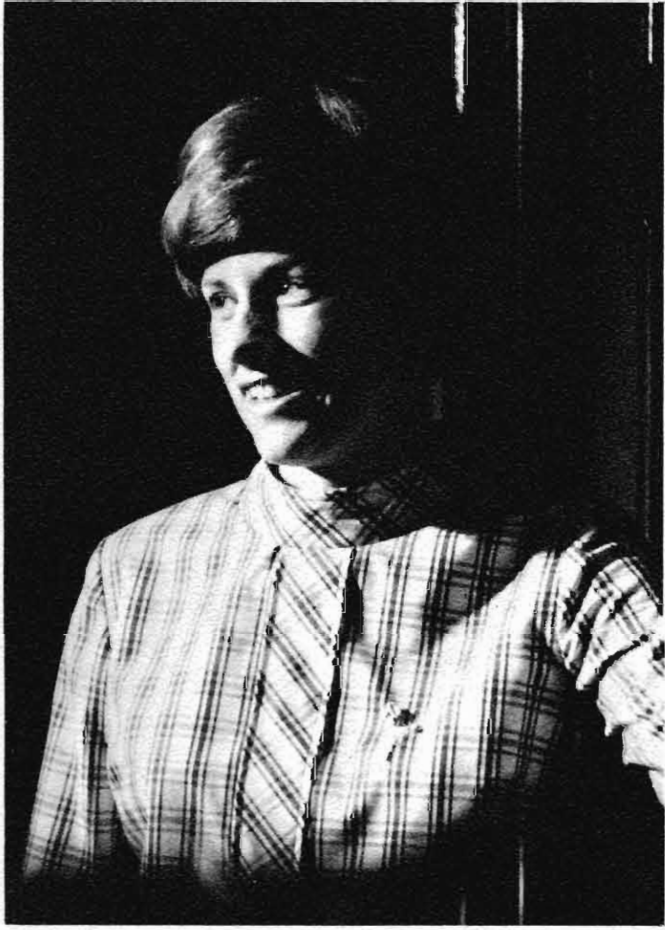

*Nancy Feaster*

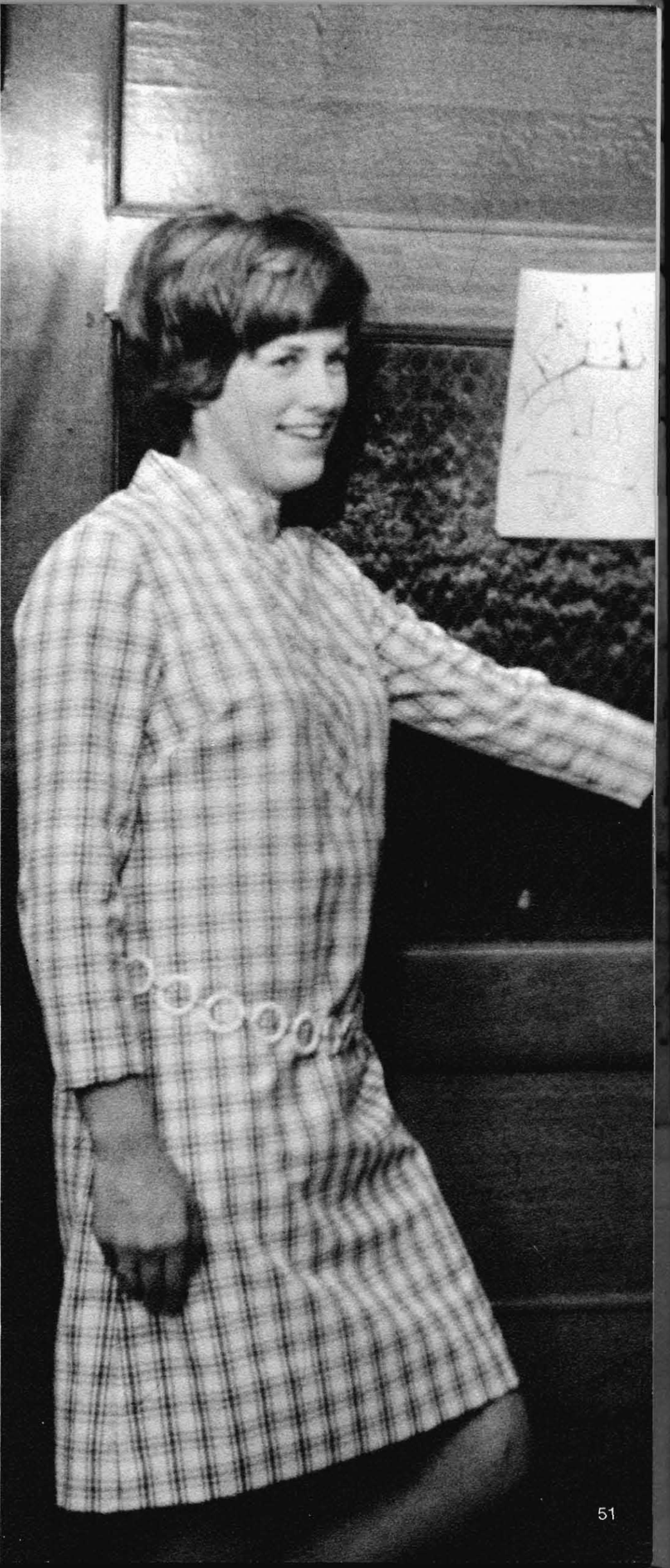





*Judy Tollefson*

## HOMEcoming QUEEN





*Betsy Byers*

MISS KEARNEY STATE





*Sharon Dodson*

## SWEETHEART QUEEN





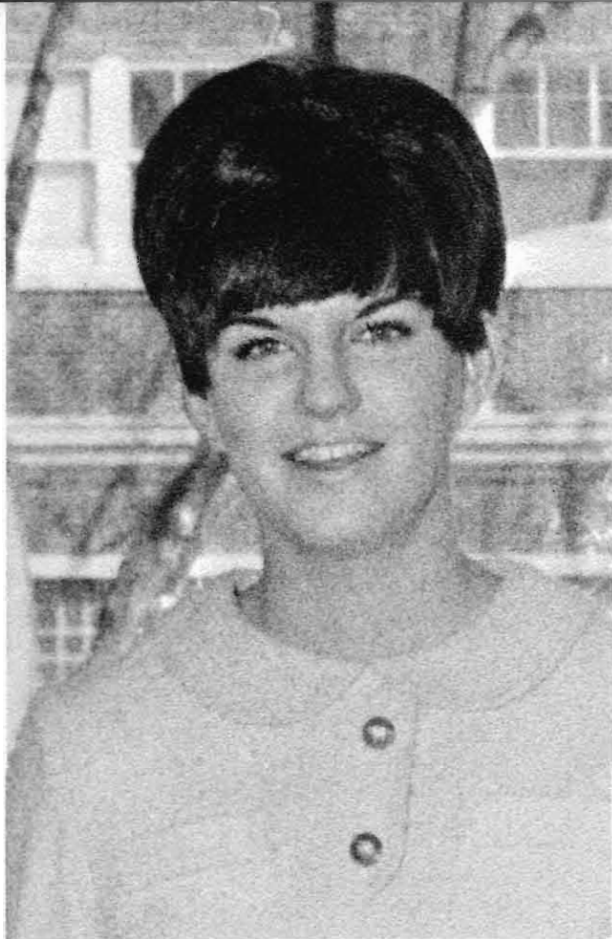

## BEST DRESSED COED

*Jane McClymont*







*Elaine Thomas*

## CANDY CANE QUEEN





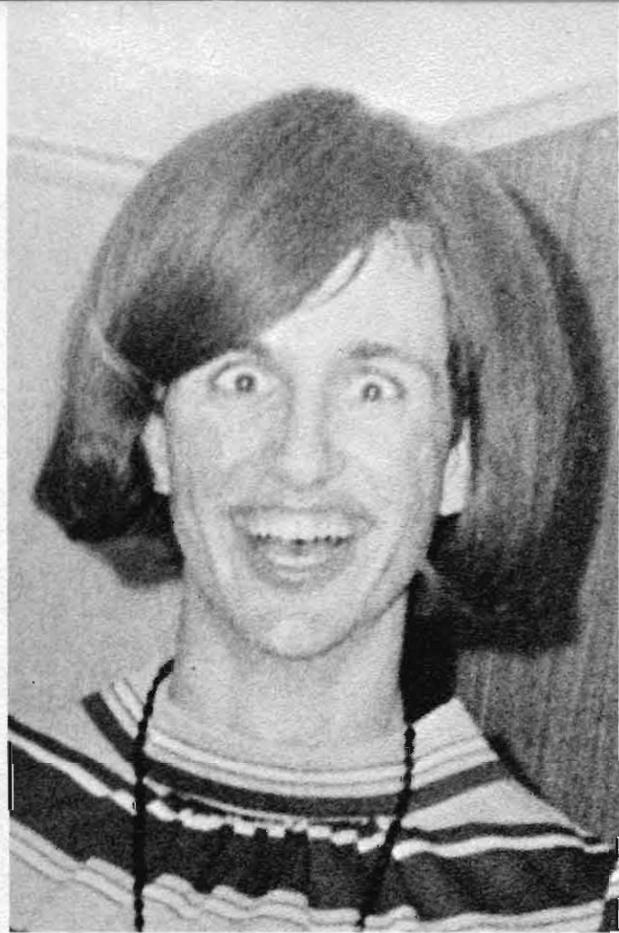

*Bertha Control*

## BLUE & GOLD QUEEN

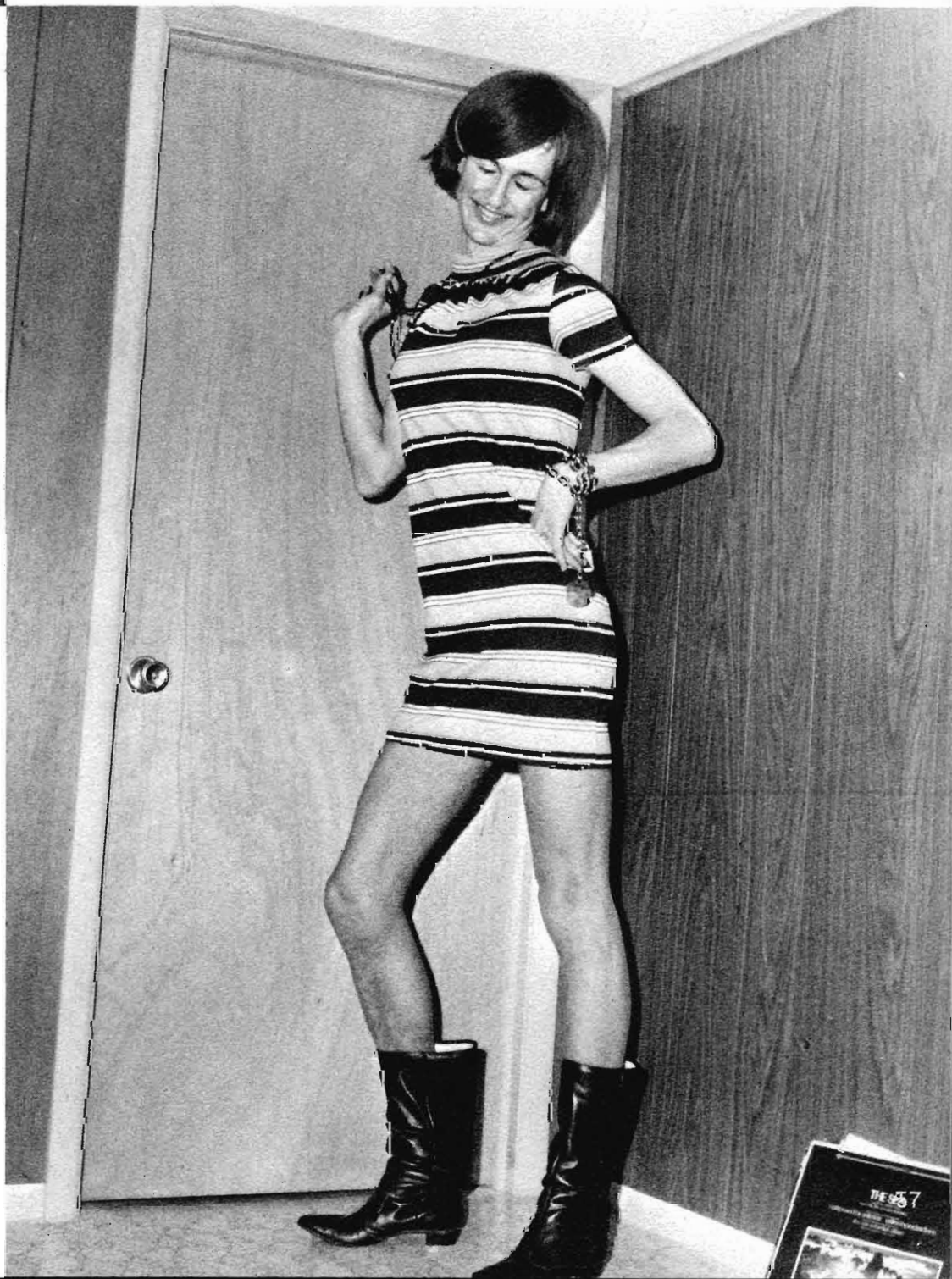







# ADMINISTRATION AND FACULTY

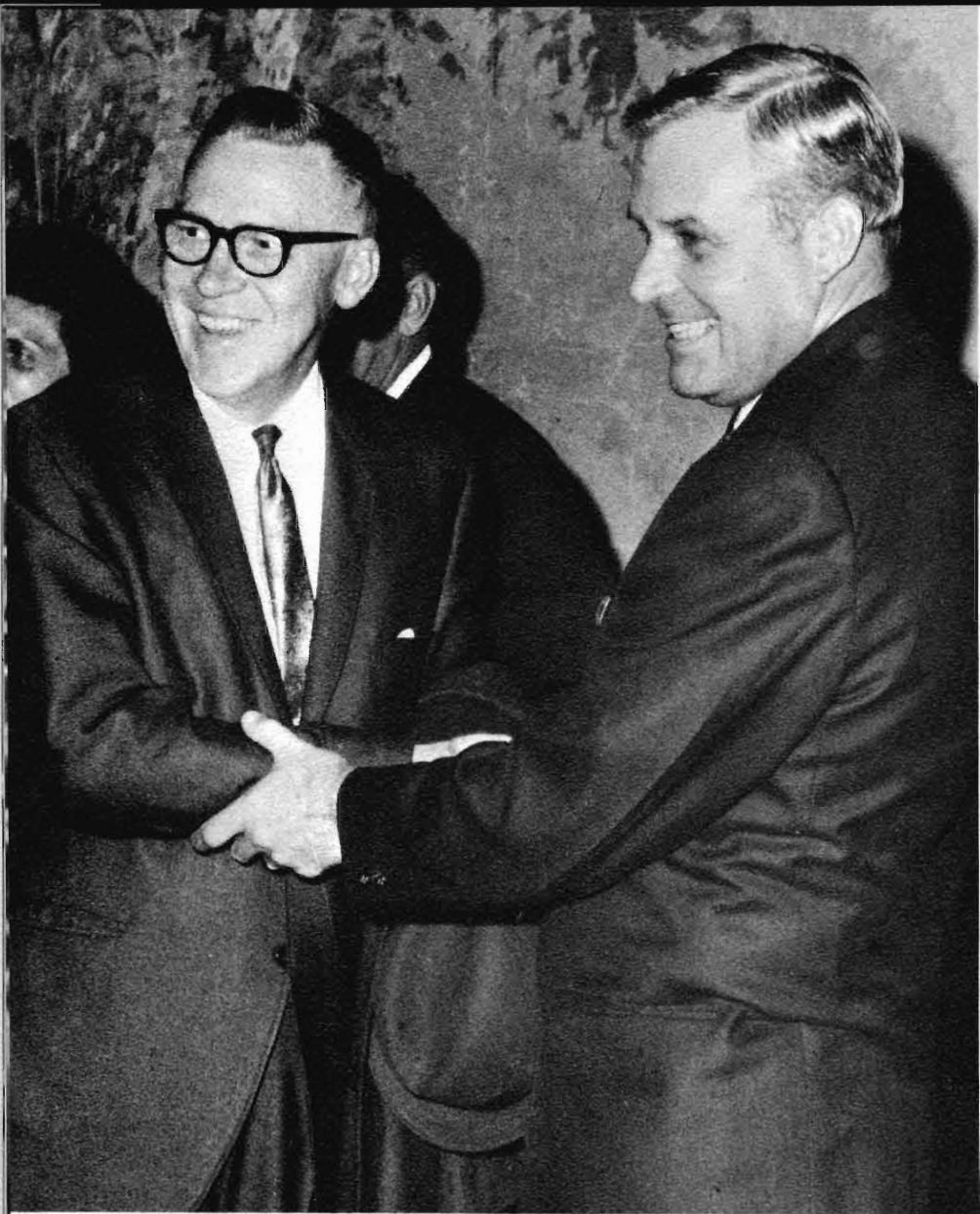

## GOVERNOR NORBERT T. TIEMANN

"You've got a great institution here and if I have anything to say about it, it will be even greater."

Governor Norbert Tiemann  
Kearney Town Hall Meeting  
January 13, 1968







## GOVERNING BOARD

**Seated:** James Knapp, Kearney; Dr. F. J. Brown, Genoa; Dr. Gordon Shupe, Wayne; Bernard Spencer, Nebraska City; James Lane, Ogallala. **Standing:** Dr. Freeman Decker, coordinator of state colleges; Henry Freed, Chadron; E. Albin Larson; secretary to the board.

"The basic justification for the freedom of instruction arises from the needs of students. It is the student's right to learn the complete truth about the subject that he studies and his right to unhampered thinking about the problems that arise in such study that calls for and justifies the freedom of the teacher. This freedom should never be denied to the student. It can exist only where a corresponding liberty of instruction is guaranteed to instructors."



## PRESIDENT MILTON J. HASSEL

President Hassel, now in his sixth year of service to the college, graduated from Kearney State college with a B.S. Degree and received his M.A. and Ph.D. at the University of Nebraska. The president is continually striving for higher standards in all education; his interest in the individual welfare of K.S.C. students promotes the progressive growth of the college.







Marvin R. Stovall  
*Director of  
Business Affairs*

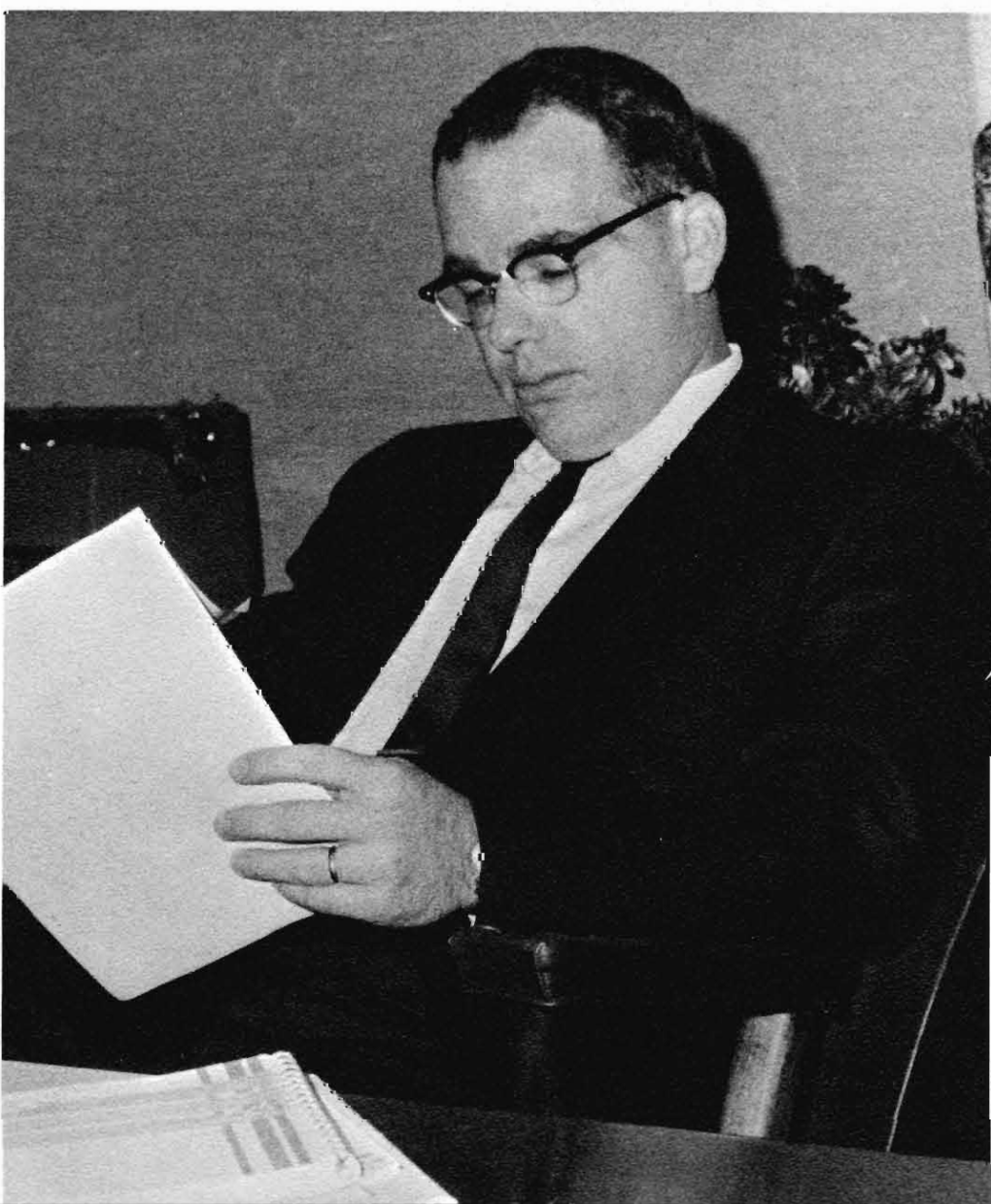

Dr. James E. Todd  
*Executive  
Vice-President*



Dr. Paul Gaer  
*Dean of Instruction*



J. H. Horner  
*Registrar and Director of Admissions*



Dr. Myron L. Holm  
*Director of  
Graduate Studies*



Bernhard F. Stutheit  
*Dean of Student  
Personnel Services*





Mrs. Ruth Sisler  
*Associate Dean of Students*

Gary F. Olson  
*Associate Dean of Instruction*

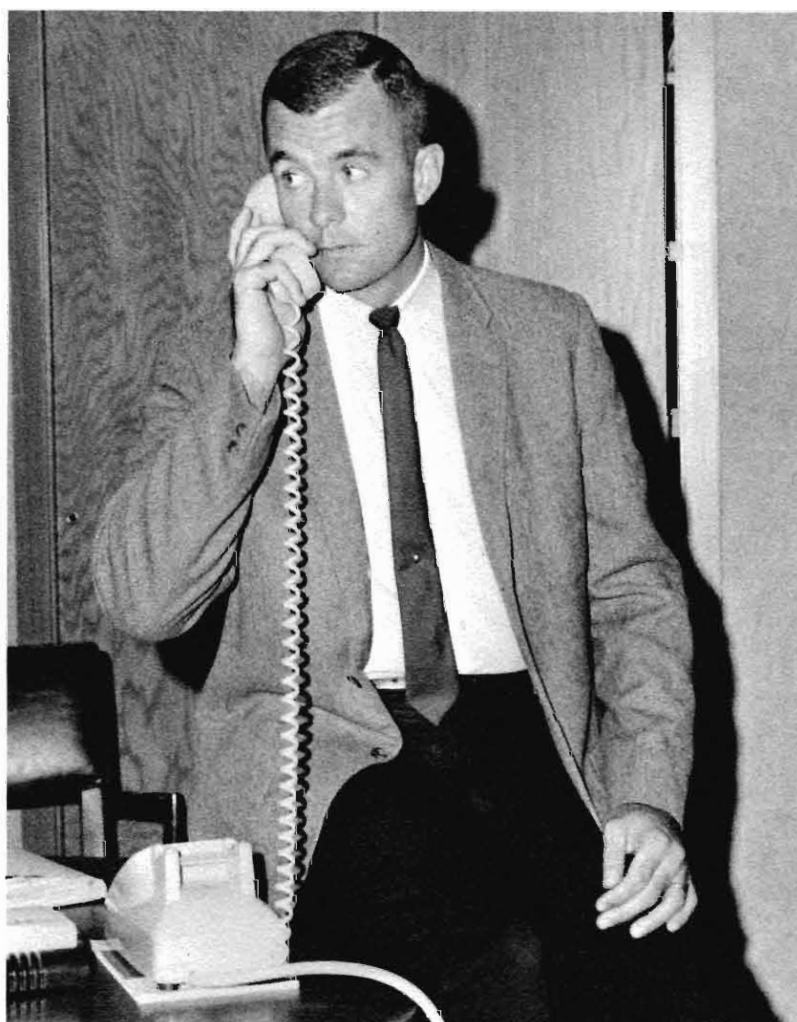

William M. Hutcheon  
*Associate Dean of Students*





Bert A. Thompson  
*Director of Libraries*

Earl Rademacher  
*Ass't Registrar and  
Director of Data Processing*



Del Danker  
*Director of Placement Bureau*



Gerald Nixon  
*Director of Physical Plant*

Donald K. Briggs  
*Director of Publicity*



Doyle Howitt  
*Director of Housing*





Donald E. Tewell  
*Director of Special Services*

Ward B. Schrack, Jr.  
*Student Union Director*



Billy E. Redden  
*Kearney State Foundation*

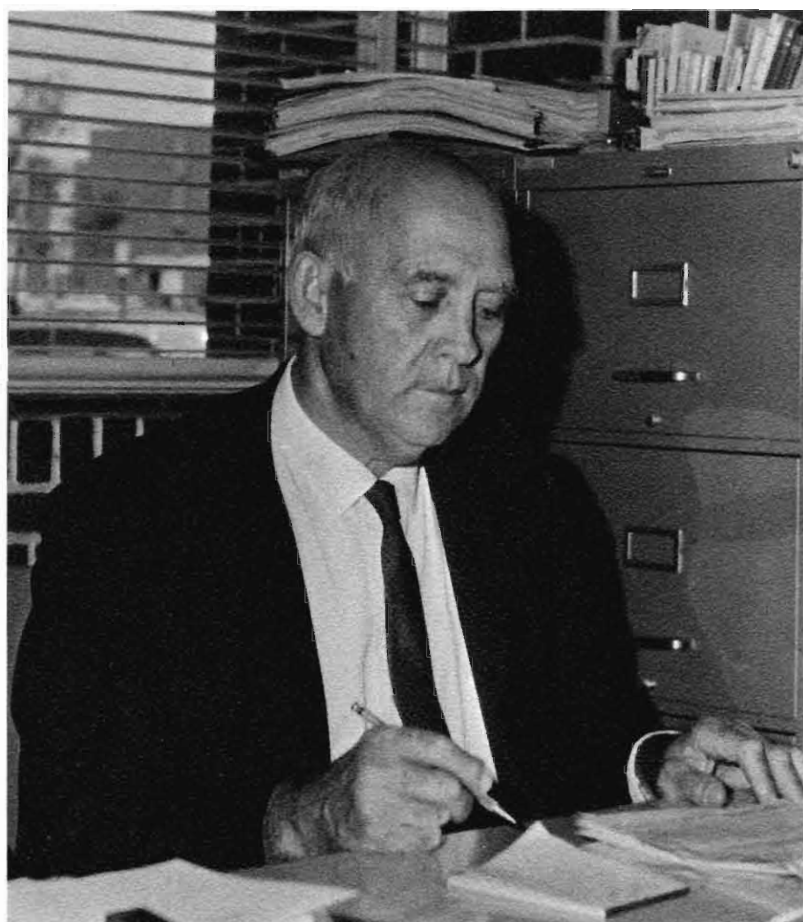

Charlie H. Foster  
*Athletic Director*



Dr. Hirman W. Walker  
*College Physician*





Jerry Stromer  
Counselor



Alberta Martin  
Counselor



Charlene Bell  
Counselor



R. J. Ehly  
Business Office



Bernard Crifffield  
Business Office



Frances Scott  
College Nurse

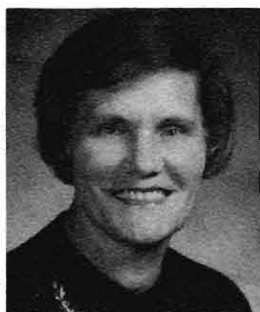

Viola Green  
Student Health



Sally Jackson  
Secretary to the President



Carolyn Sammons  
Assistant to the Registrar



Frances Saltzgaber  
Assistant to the Registrar



Tom Fulcher  
Data Processing Manager



Dean Waddel  
Libr. Reference Asst.



Doris Timperley  
Public Service Librarian



Georgeann Kamrath  
Circulation Asst.



Ruth Shini  
Order Librarian



Martha Jensen  
Cataloging Asst.



Beverly Deist  
Serials Librarian



Everett Wilson  
Evening Assistant







faculty

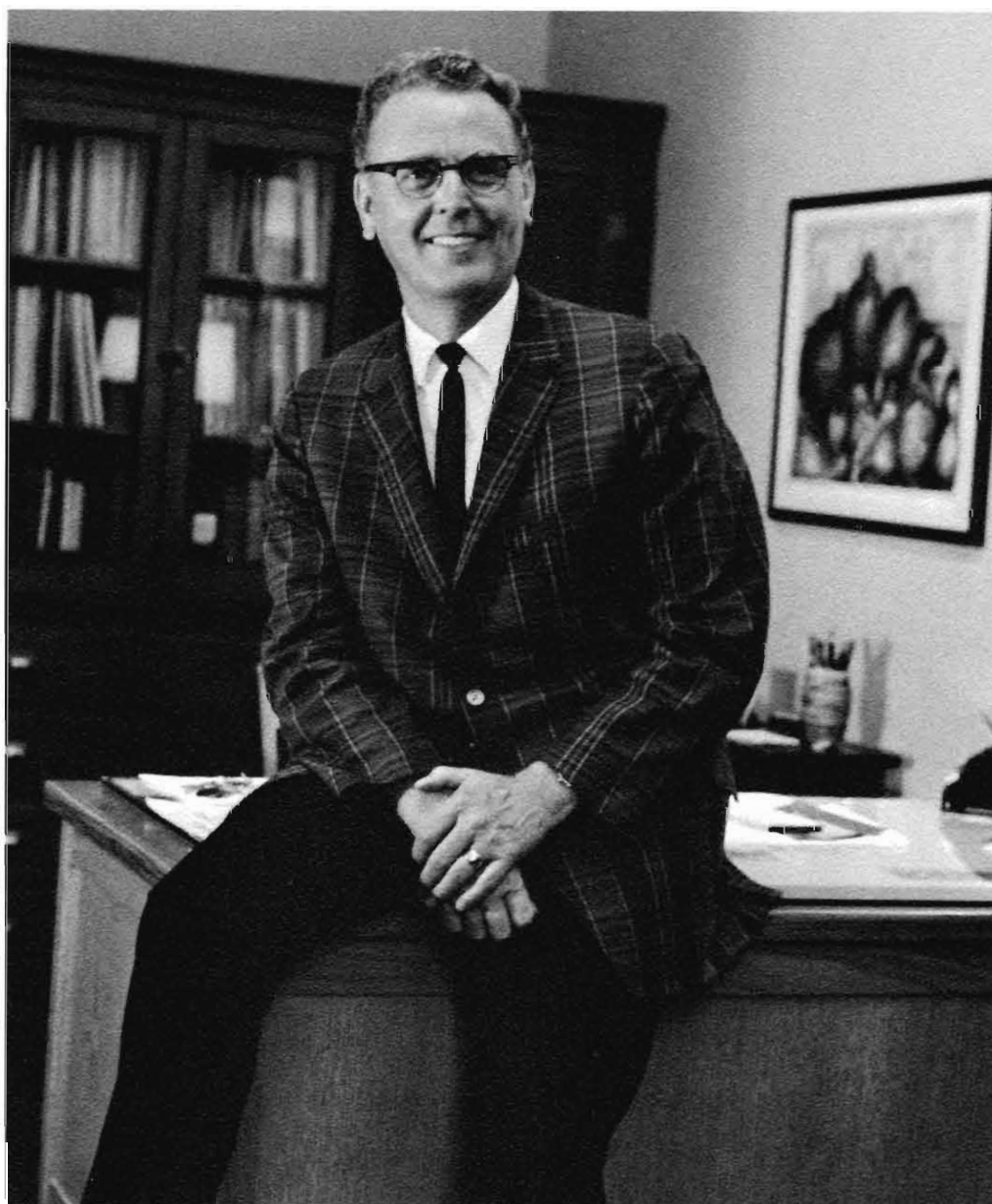

Dr. Harry H. Hoffman  
*Division Chairman*

## DIVISION OF LANGUAGE AND LITERATURE





# FACULTY



Dwight Adams  
English

David Anderson  
English

Betty Becker  
French

Roy Blazer  
English

Duer Brady  
English

Joseph Carroll  
English



John Cegielski  
Journalism

Richard Cloyed  
English

Harold Colony  
English

Miriam Drake  
English

Don Duryea  
English

Helen Easterbrook  
English



Roland Eickhoff  
English

J. Paul Fritton  
English

Edna Furness  
English

Thomas Godfrey  
English

Ernest Grundy  
English

Dean Hough  
Library





Helen Istas  
Spanish & German

Keith Jorgenson  
English

Dorothy Klein  
English

Mary Maus  
English



Tracey Miller  
English

Antonio Paez  
Spanish

Jean Pettitt  
English

Hazel Pierce  
English



Vernon Plambeck  
English

Marlene Plambeck  
English

George Reynolds  
Journalism

Phyllis Roberts  
French

David Smith  
English

Aristides Sosa  
Spanish



Kathleen Walton  
English

Donovan Welch  
English

Hargis Westerfield  
English

Walter Victor  
English

Gene Wilkinson  
German

Thomas York  
French







Dr. Louis C. Ninegar  
*Division Chairman*

## DIVISION OF EDUCATION & PSYCHOLOGY



# FACULTY



Leland Asa  
Psychology



Adelaida Bellin  
Education



Jack Campbell  
Education &  
Psychology



Harold Davis  
Elementary Education



Leona Failor  
Psychology



Karl Hughes  
Education & Student  
Teaching



Halvin Johnson  
Education &  
Psychology



Marvin Knittel  
Guidance Program



Wayne Marshall  
Elementary Education



Dale Mills  
Education &  
Psychology



George Morris  
Audio-Visual Aids



William Nelson  
Education & Student  
Teaching



Larry Sawyer  
Audio-Visual Aids



M. D. Sergeant  
Education &  
Psychology



F. M. Shada  
Education & Student  
Teaching



Marvin Spracklen  
Educational  
Psychology



Donald Stumpff  
Psychology



Wilma Stutheit  
Elementary Education



Robert Theus  
Education



John Toker  
Education &  
Psychology





Dr. Harold L. Ahrendts  
*Division Chairman*

## DIVISION OF FINE ARTS



# FACULTY



Ronald Butler  
Speech

William Clark  
Speech

Ronald Crocker  
Music-Band

Carl Easterbrook  
Music-Vocal

Maurine Eckloff  
Speech

Kent Emal  
Speech Pathology



Gerald Feese  
Music-Orchestra

Elmer Holzrichter  
Art

Jack Karraker  
Art

Fred Koontz  
Speech & Theater

Robert Kunkel  
Debate & Speech

Robert Larson  
Speech & Radio



Keith Lowry  
Art

William Lynn  
Music-Vocal

Mildred MacDonald  
Music-Piano

Harold Oaks  
Speech & Theater

Myron Osterberg  
Music-Vocal

Larry Peterson  
Art



James Phillips  
Art

Kenneth Rumery  
Music-Band

Raymond Schultze  
Art

Arnold Sivils  
Music-Organ

Larry Theye  
Speech

Gaylord Thomas  
Head, Music Dept.



Don Thomson  
Speech & Theater

Marcilene Wittmer  
Art

Gary Zaruba  
Art





Dr. Eugene Beck  
*Division Chairman*

## DIVISION OF PHYSICAL EDUCATION

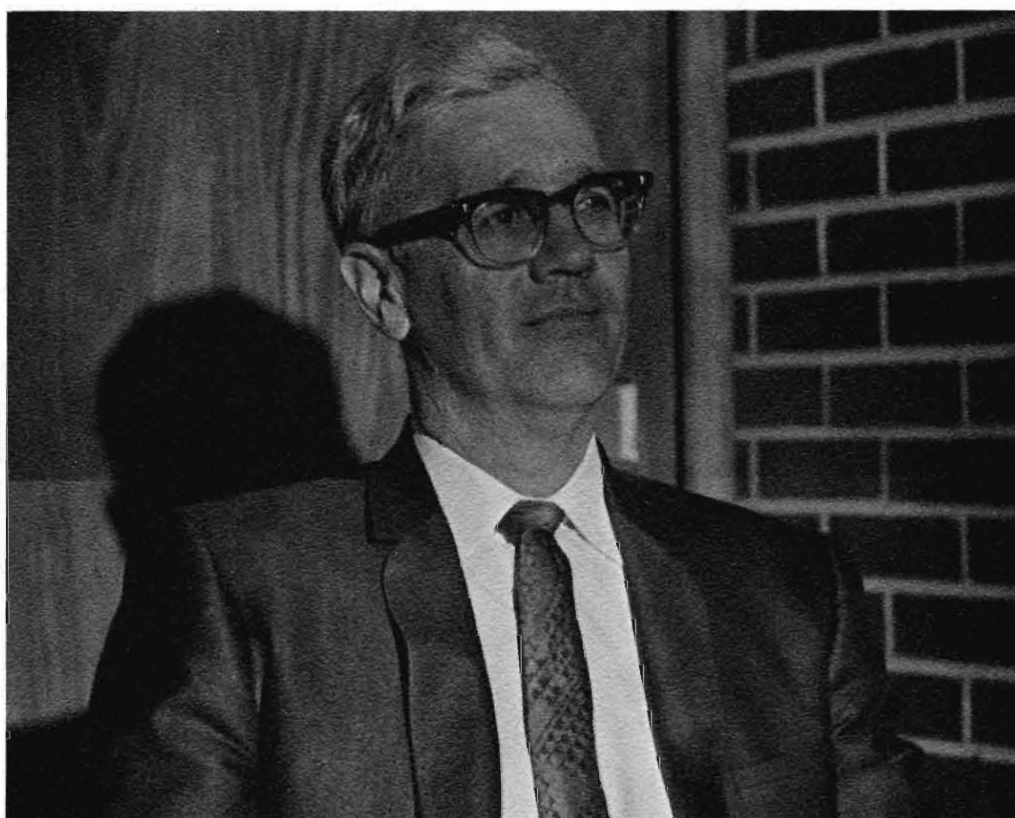

# FACULTY



Joan Bailey  
Phys. Ed.



Betty L. Bethell  
Phys. Ed.



Leland Copeland  
Men's Intramurals



Charles H. Foster  
Track



Fred M. Gerhardt  
Baseball



Dimitri Gerou  
Swimming



Connie Hansen  
Women's Intramurals



Robert D. Hauver  
Wrestling



Gerald A. Hueser  
Asst. Basketball  
& Baseball

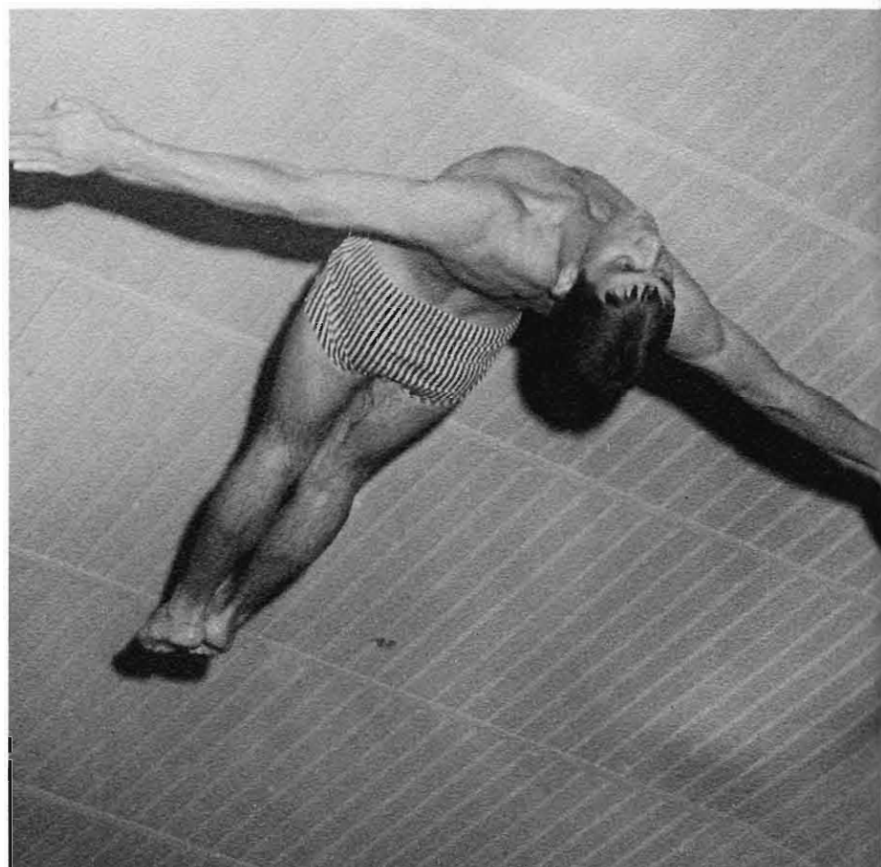

Leslie E. Livingston  
Tennis & Golf



Rosella Meier  
Women's Intramurals



Helen Prosser  
Phys. Ed. & Volleyball



Mervin G. Roeder  
Phys. Ed.



Wayne Samuelson  
Basketball



Allen H. Zikmund  
Asst. Ath. Dir.  
& Football



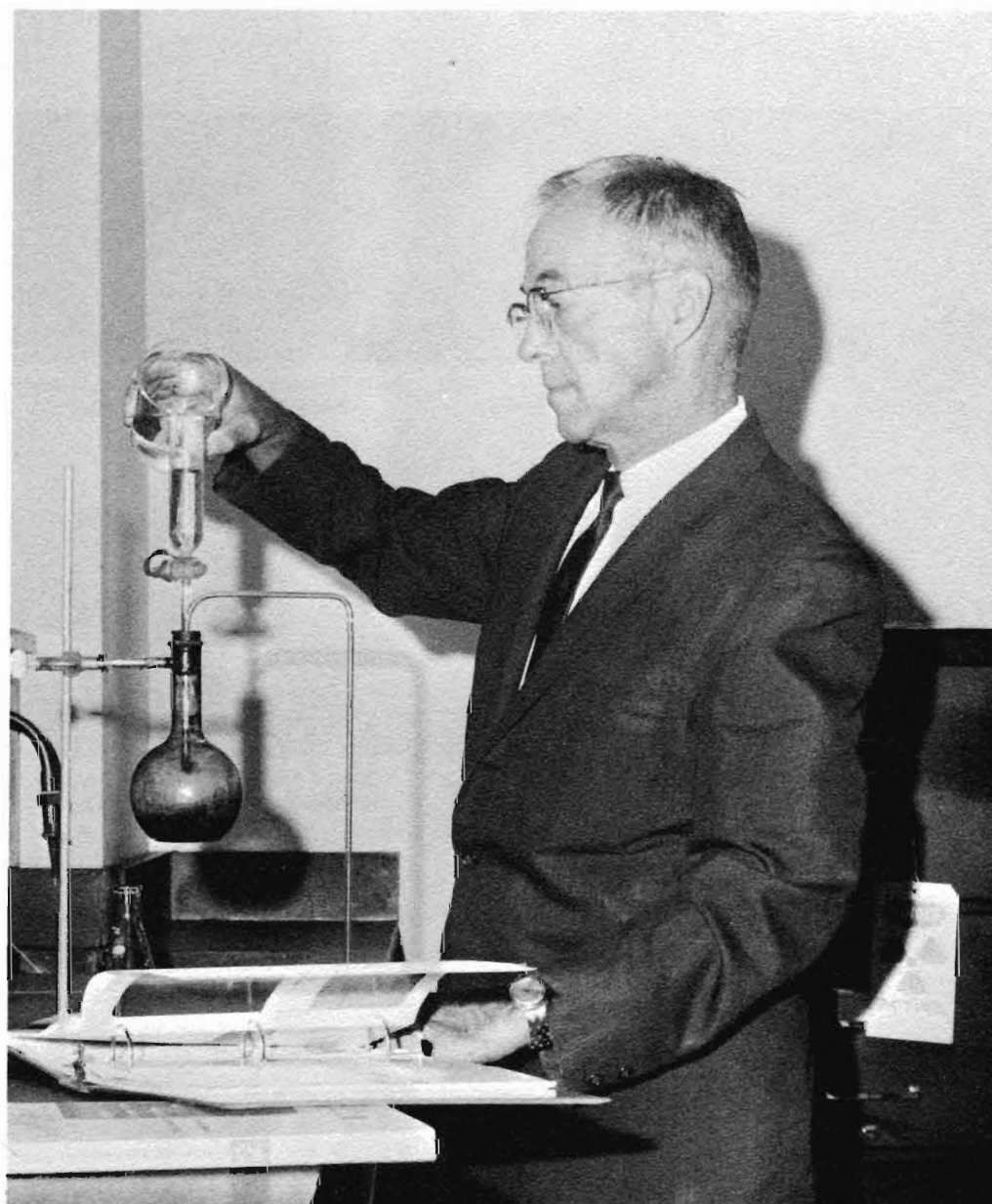

Dr. Donald E. Fox  
*Division Chairman*

## DIVISION OF SCIENCE AND MATHEMATICS

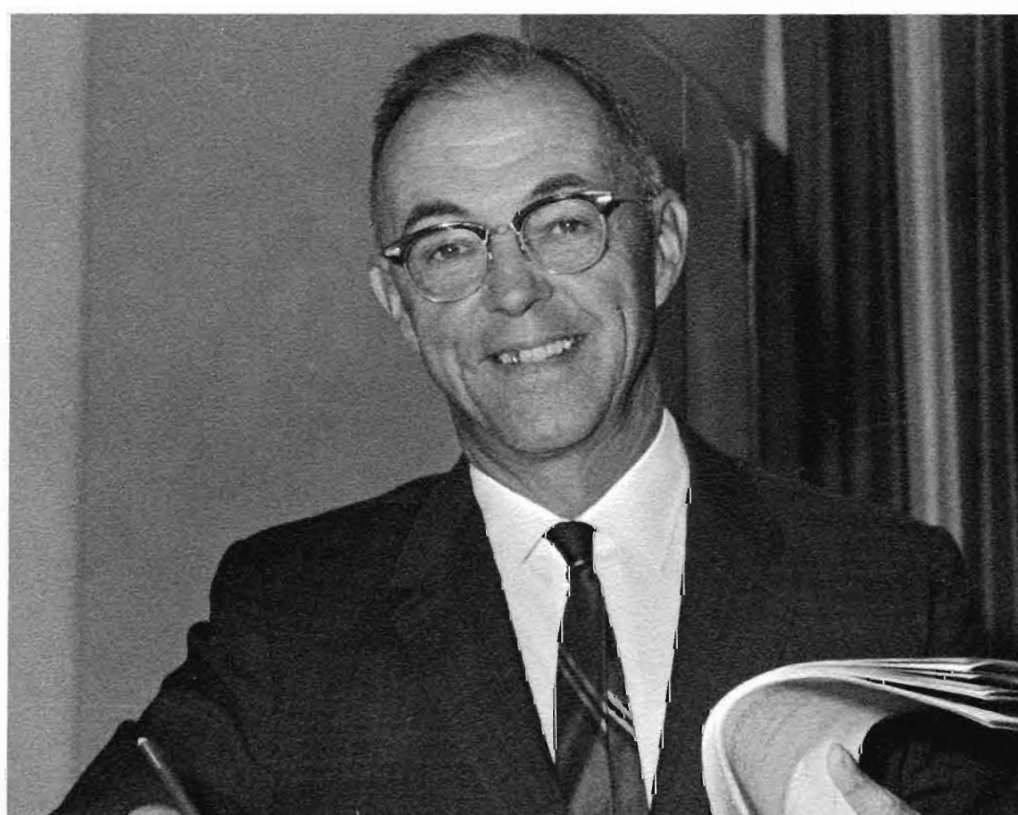

# FACULTY



Daniel Babb  
Chemistry

Thomas Barlow  
Mathematics

Elmer Beckmann  
Physics

Laddie J. Bicak  
Biology

Peter Blickensderfer  
Chemistry

John C. W. Bliese  
Biology

Frederick J. Blume  
Mathematics



Lydia Butler  
Mathematics

Donn A. Carlson  
Physics

Gaylen R. Carlson  
Physical Science

Harvey E. Cole  
Biology

Robert Colling  
Mathematics

John Farney  
Biology

Dayle Fitzke  
Mathematics



Myron Fougeron  
Biology

Nancy L. Howell  
Biology

Richard Ikenberry  
Biology



Keith Jorgensen  
Chemistry

Ole A. Kolstad  
Biology

John Kuecker  
Chemistry

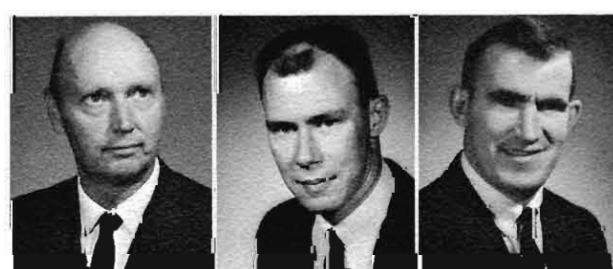

L. M. Larsen  
Mathematics

Stanley Longfellow  
Biology

Douglas Lund  
Biology





Calvin L. Nelson  
**Mathematics**

Theodora Nelson  
**Mathematics**

Charles E. Pickens  
**Mathematics**



Isa Ruth Plank  
**Chemistry**

John B. Rohrs  
**Physics**

Bruce Stewart  
**Mathematics**



Ivan D. Stones  
**Mathematics**

Jack Swanson  
**Chemistry**

James Swanson  
**Chemistry**

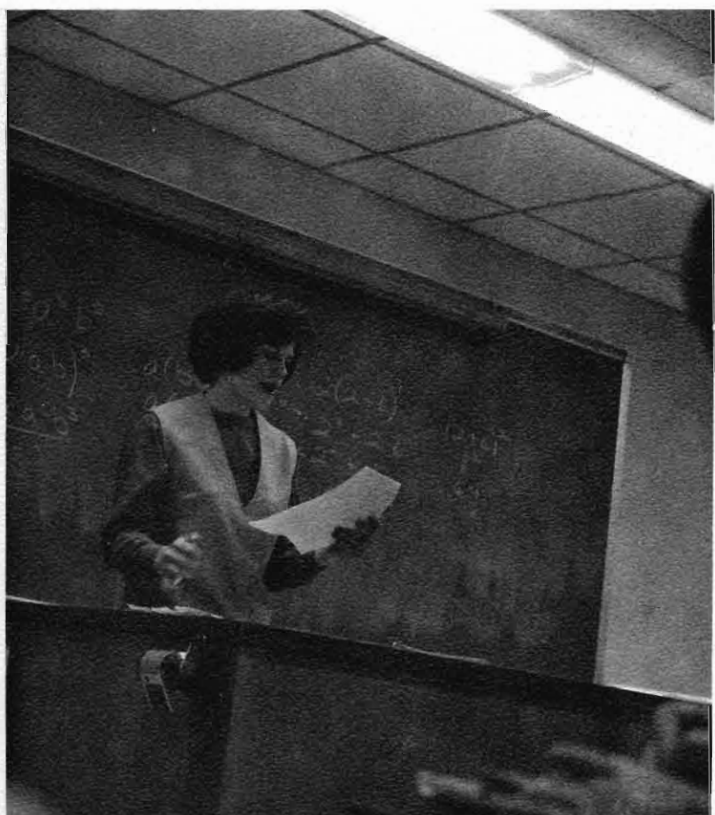
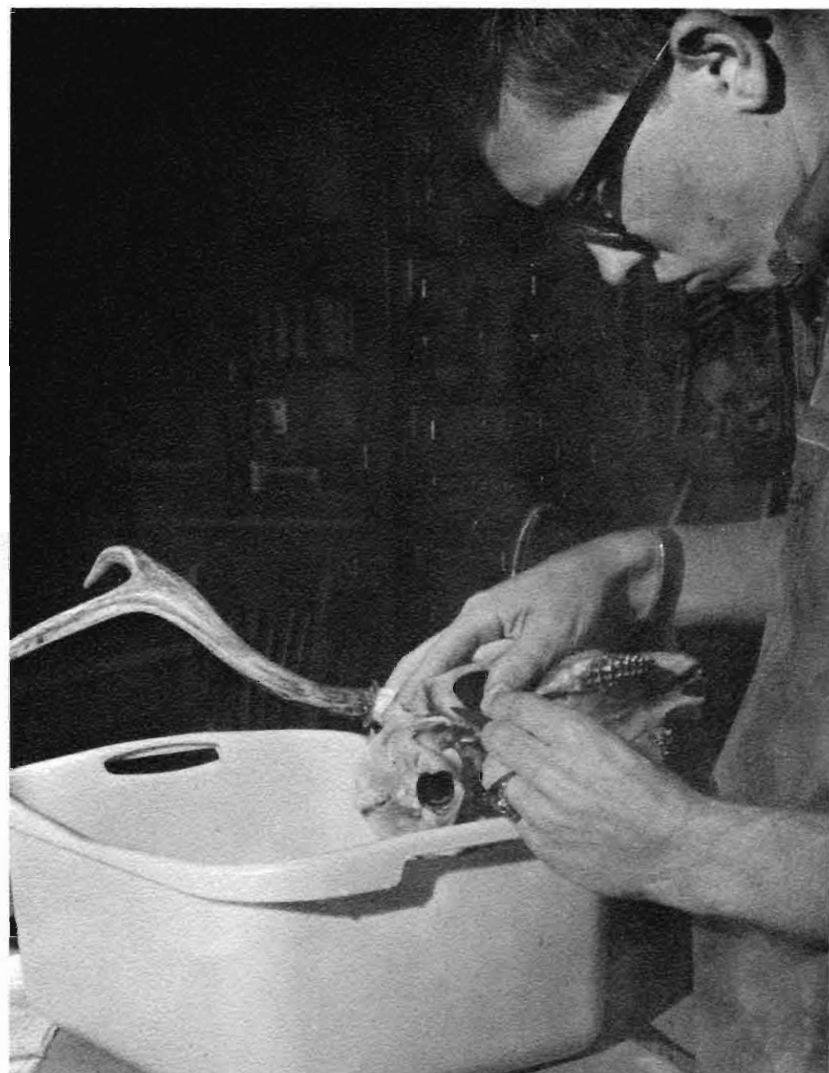

Carl D. Turnipseed  
**Chemistry**

Glen Underhill  
**Physics**

Marvin C. Williams  
**Biology**

Clayton True  
**Biology**



Dr. Philip Holmgren  
*Division Chairman*

## DIVISION OF SOCIAL SCIENCE





# FACULTY



A. Steele Becker  
Geography



Gordon J. Blake  
Economics



Harold L. Blostein  
Political Science



Jerry W. Calvert  
Political Science



Martin Carlson  
Social Science



John E. Conger  
Political Science



Margaret Conway  
Sociology



Mary K. Ewing  
Economics



Cyril W. Grace  
Sociology



Keith Heaton  
Political Science



Raymond Johnson  
Social Science



Robert D. Lind  
Geography



Otto Lohrenz  
History



Sharon Martens  
Political Science



Ann E. O'Quinn  
History



N. Donald Searcy  
Geography



Max Slagle  
Geography



James E. Smith  
History



David R. Stevenson  
History



Wilcher Stotts  
History



Robert G. Webb  
History



Robert N. White  
History



Wilfred Wortman  
Economics



Dr. Floyd E. Krubeck  
*Division Chairman*

## DIVISION OF VOCATIONAL ARTS

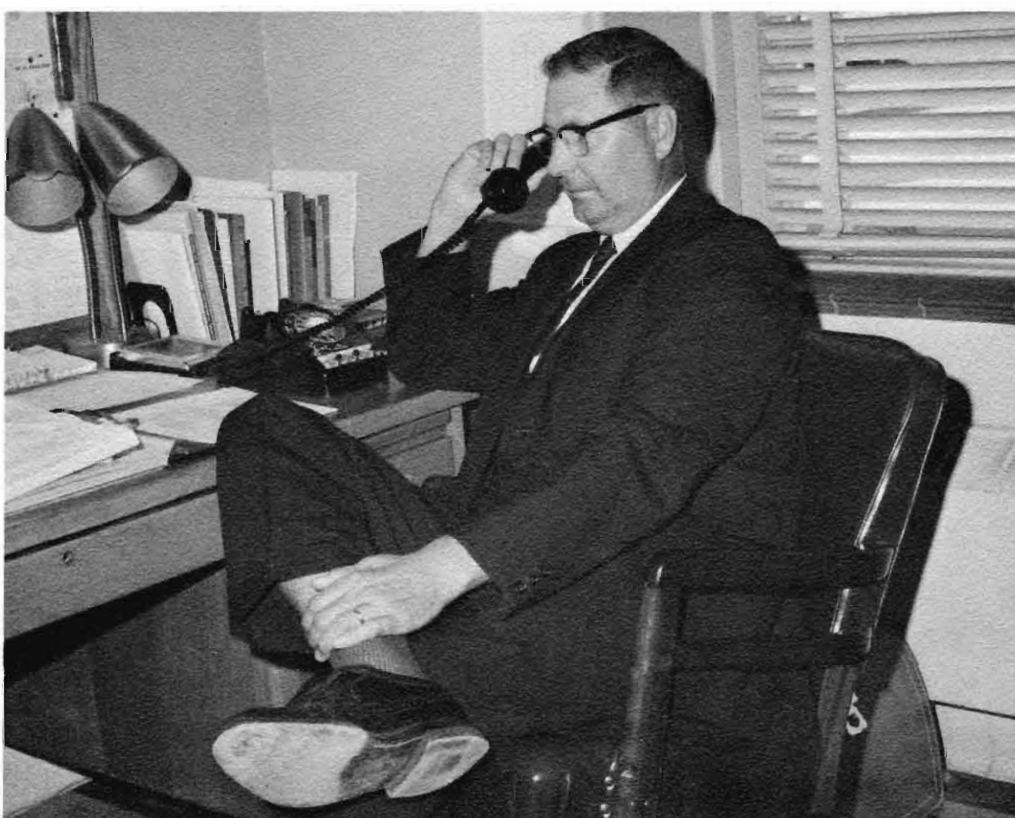



# FACULTY



Eugene S. Buck  
Industrial Arts



Kenneth F. Carlson  
Industrial Arts



Maynard J. Envik  
Industrial Arts



Kenneth Errett  
Business



David Garwood  
Business



Edith M. Gunlicks  
Business



Ella M. Higgins  
Home Economics



Maurine E. Hofferber  
Home Economics



W. Dale Ingram  
Business



Edward Jewett  
Business



Richard L. Kingston  
Industrial Arts



Ronald L. Landstrom  
Business



Wilma A. Larson  
Home Economics



Ora F. Lindau  
Industrial Arts



Warren B. Messman  
Industrial Arts



Edward G. Monson  
Industrial Arts



Margaret A. Morton  
Business



Jon W. Nelson  
Business



Clara Ockinga  
Business



Roland S. Rathe  
Business



Helen H. Redden  
Home Economics



Sam C. Reno  
Business



Raymond Schmitz  
Business



Frances Smith  
Home Economics



Roland B. Welch  
Business



Luella A. Williams  
Home Economics



Robert William Young  
Business

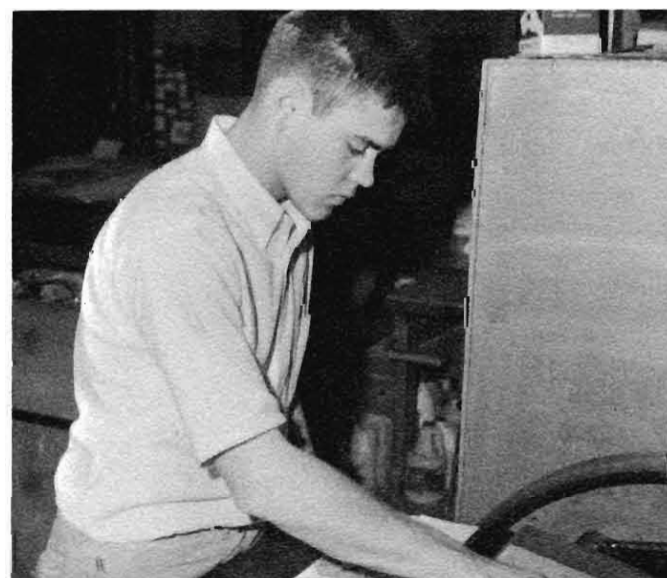





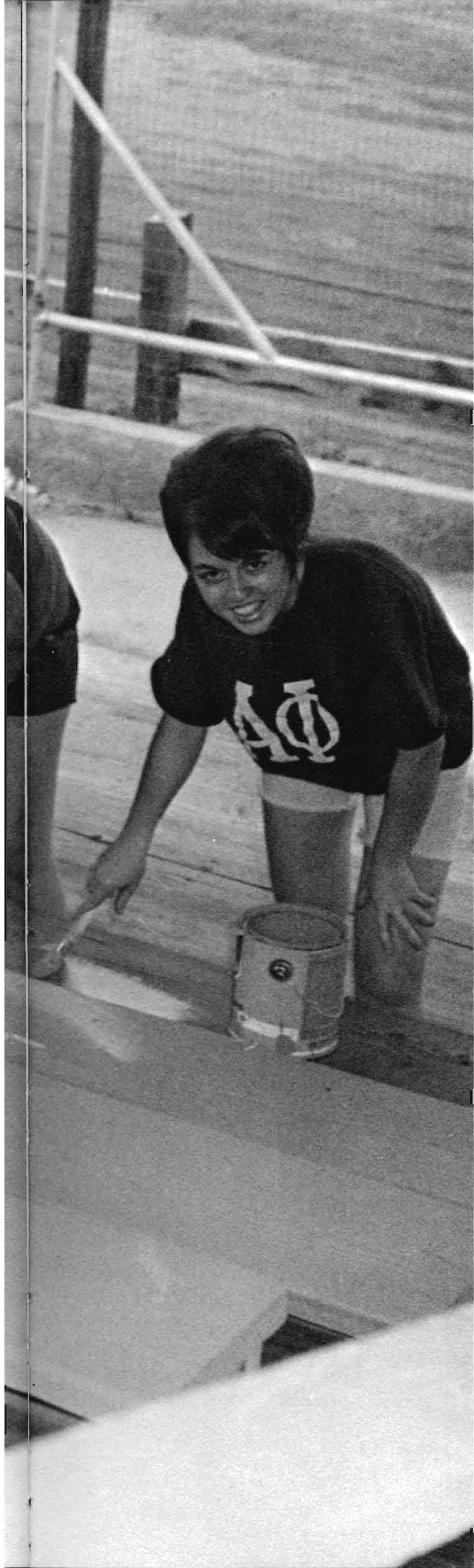

# GREEKS

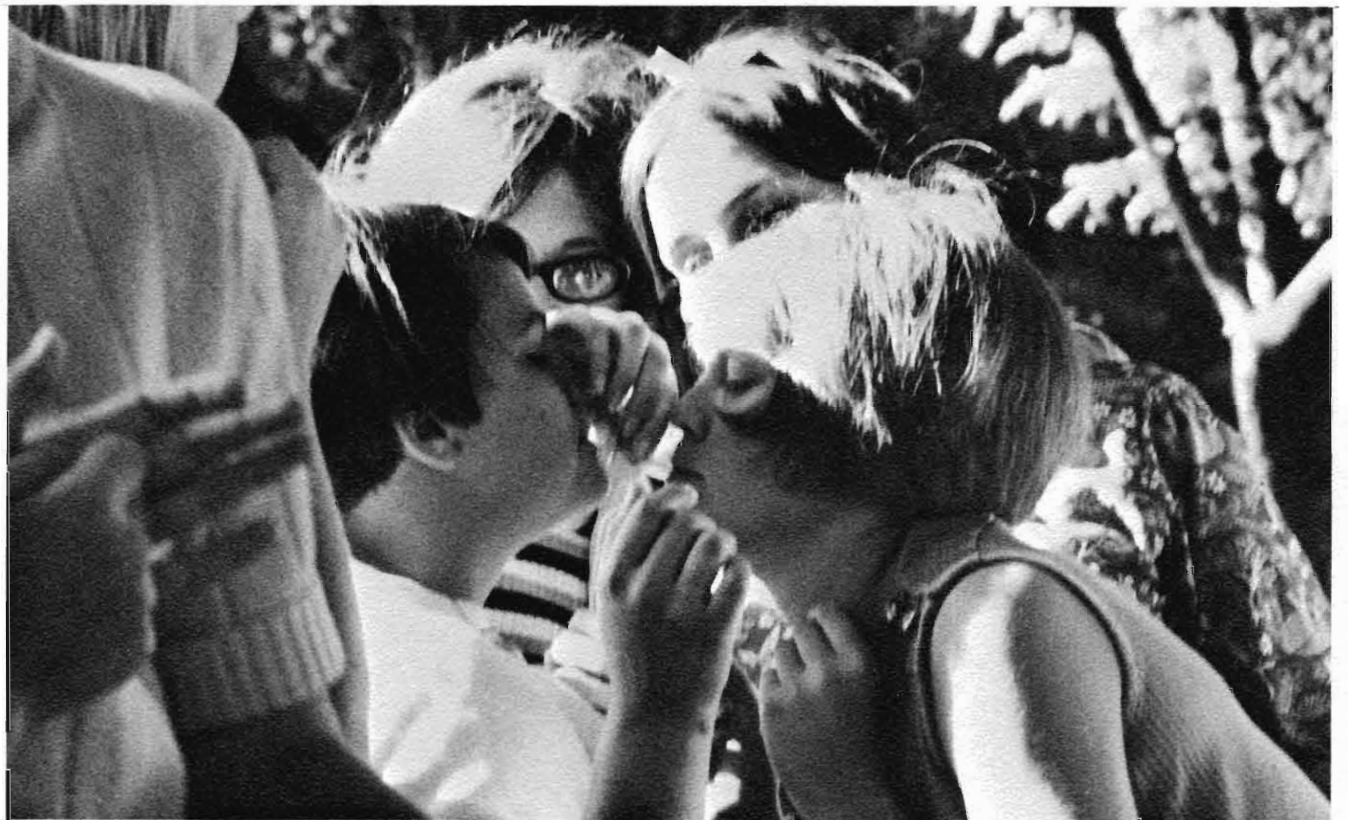

Nose to nose: toothpick to toothpick.  
The beginning and end on Friday night.





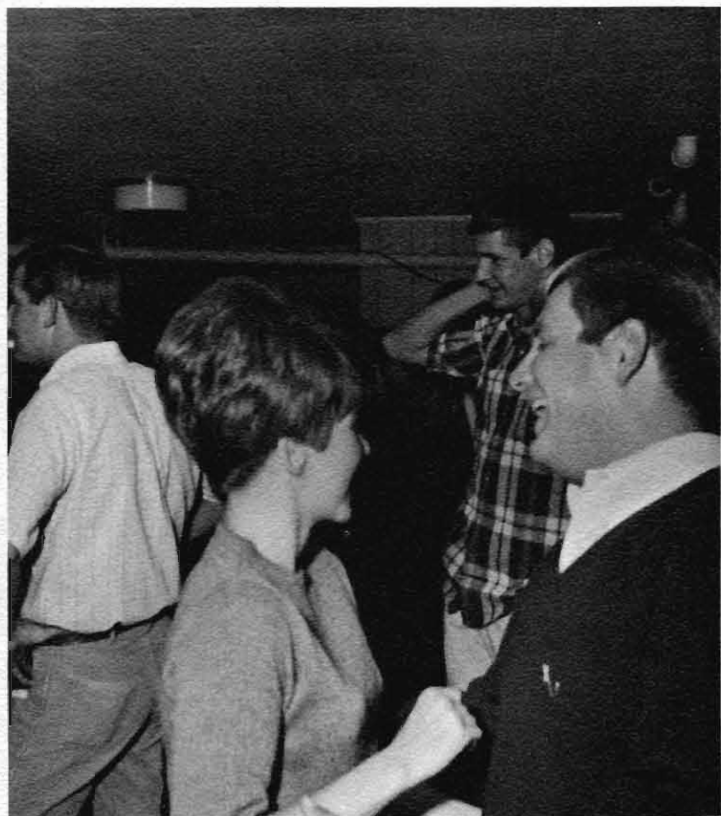

Joe! "The life of the party."

you are the organizers,  
the seekers,  
the finders,  
the supporters of all  
that is good,  
your hours are spent  
endlessly,  
as you selflessly  
give all there is . . . . .

"Hot boxing" Theta Xi style.

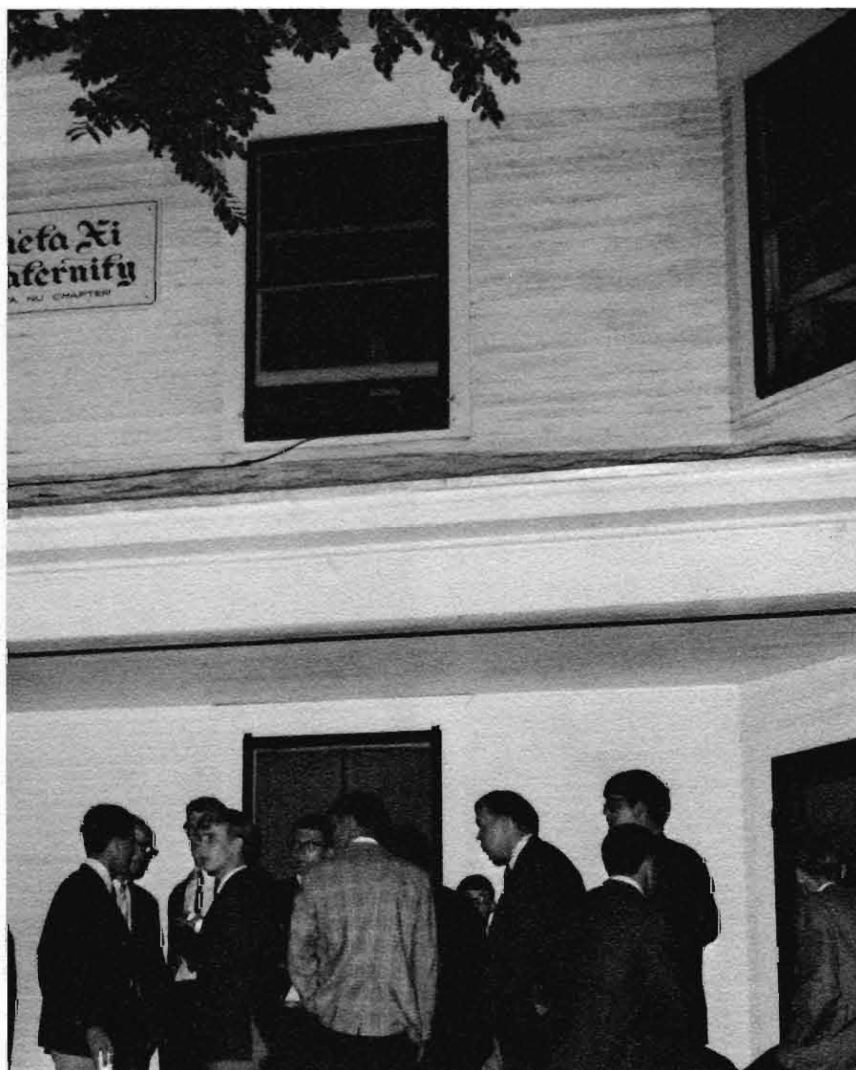

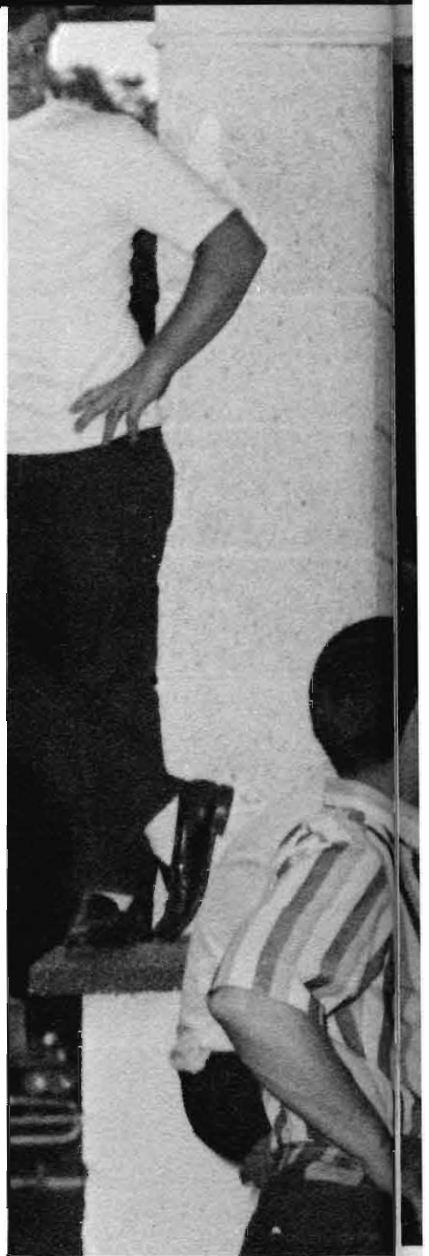

Lots of effort with little credit.  
Diamond, diamond. Who gets the diamond?

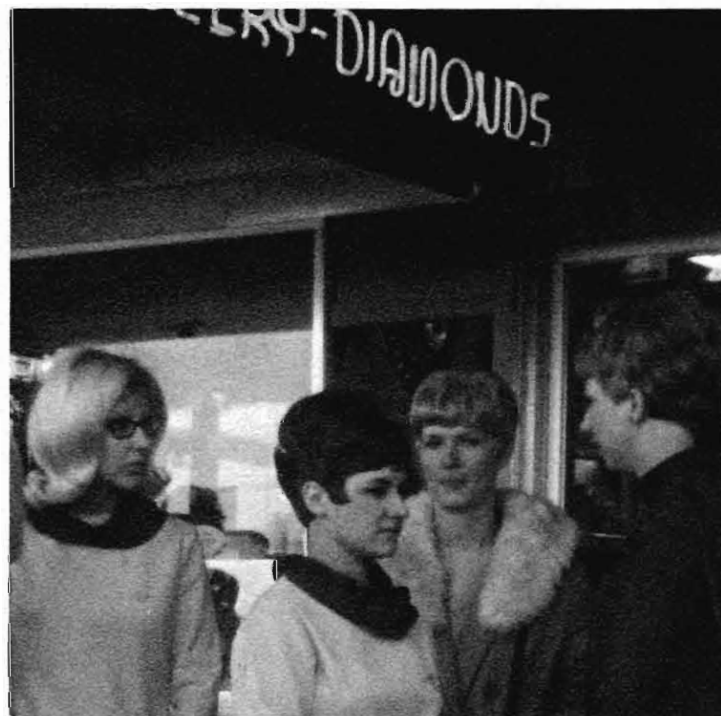



# WELCOME

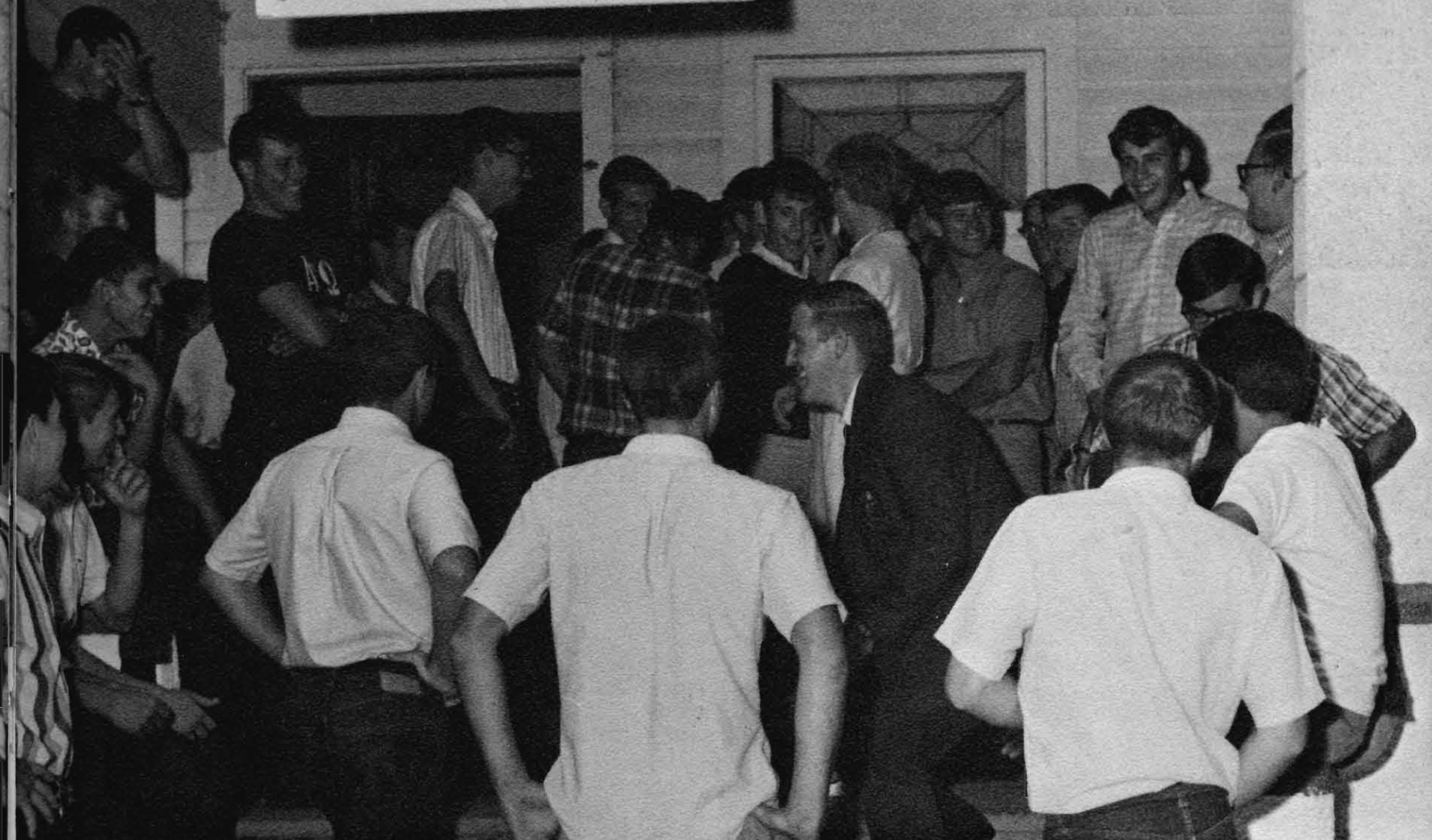

A friendly ATO welcome.  
Who do I make this out to?



. . . . to those  
who would accept  
all that could be taken.  
your environment is  
your life,  
you eat,  
sleep  
and work  
to the unending  
benefit  
of the community,  
and the brotherhood.  
your reward  
is your  
self satisfaction.



**OFFICERS** — Left to Right: Mary Mock, President; Sue Borley, Rush Chairman; Bev Bachman, Treasurer; and Marilyn Bonsack, Secretary.

## PANHELLENIC

Panhellenic is the coordinating, regulating, and governing body for all the women's sororities on campus. Panhellenic's purpose is to promote the highest ideals of Greek life with emphasis on good scholarship and service to the college community.

Activities include: annual assistance to the bloodmobile, all Greek dance, and an annual Panhellenic Scholarship banquet which is held in March.







Keeping in step. . . The Interfraternity Council at Kearney State this year, has primarily been concerned with "keeping abreast of the times." According to Steve Lancaster, IFC president, a social revolution of change is quickly developing in the minds of young Americans. "To meet and survive this revolution," Lancaster said, "membership and increased qualifications for membership into the Greek system is a necessity." Lancaster concluded that although this change seems inevitable, the Greeks at KSC are ready to meet the challenge. For the past year, the Interfraternity Council at KSC has been concerned with chapter expansion, central fraternity housing, and the establishment of an Interfraternity Alumni Council.

IFC — Left to Right, Row One: Dean Mike Hutcheon, sponsor; Pete Kotsiopulos, Pat Wenzl, Steve Lancaster, Jerry Rockwell, Bob Young, Don Doyle. Row Two: Larry Arganbright, Wayne Quincy, Tom Paxson, Lyle Burns, Tom Miles, Stan Talcott, Bill Andersen, Brad Kernick, Doug Johnson, Jerry Cronk, Dan Costello, Craig Erickson, Dave Backes.

## INTERFRATERNITY COUNCIL



IFC — Left to Right, Row One: Pete Kotsiopulos, secretary; Pat Wenzl, vice-pres.; Steve Lancaster, president; Jerry Rockwell, treasurer. Row Two: Bob Young, advisor; Dean Mike Hutcheon, advisor.







sororities



N. Feaster  
President



M. Swedell  
Standards



J. Tollefsen  
Pledge Trainer



J. Nabor  
Scholarship



K. Smith  
Treasurer



J. Aegarter



P. Ahrens



B. Bachman



P. Ballain



J. Bellows



J. Blakeslee



D. Boldt



D. Boyd



C. Brown



P. Brown



B. Burnham



C. Butler



P. Caldwell



P. Caldwell



M. Christenson



S. Christenson



P. Cunningham



C. Dobberstein



A. Dowell



C. Dell



L. Drullinger



D. Ebel



M. Ehlers



## ALPHA PHI

Alpha Phi pledges honor Cindy Hiner with the ideal pledge award.





G. Eliason

M. Georke

P. Halvorson

C. Harrison

F. Hauver

N. Henderson

C. Hiner



A. Hoffmaster

L. Ingram

C. Lambley

S. Lindau

N. Lundgren

B. Major

K. Meyer



P. Miller

C. Nelson

T. Nelson

B. O'Hare

C. Owens

C. Plebuch

V. Popple



J. Richards

B. Roth

J. Sehnert

M. Shada

S. Snodgrass

S. Soukup

K. Stafford



S. Swope

P. Voorhees

K. Walker

C. Warren

C. Whitcomb

B. Youngquist

Alpha Phi have participated in a variety of organizations and activities at KSC. They held a variety of offices in AWS, Silver Circle, Wagoneers and in Student Council. Annual service projects included help with the Heart Fund Campaign and Christmas donations for needy families. Nancy Feaster was crowned "Best to Wear Bordeaux" at the annual winter formal, the Burgandy Ball. An informal dance is held each spring. An Alpha Phi was selected to be KSC Homecoming Queen. This is the third year in a row for a member of this group to be so honored. Other social events included a Parent's Day, Mother's Club Buffet, Homecoming Brunch and monthly pledge-active parties.

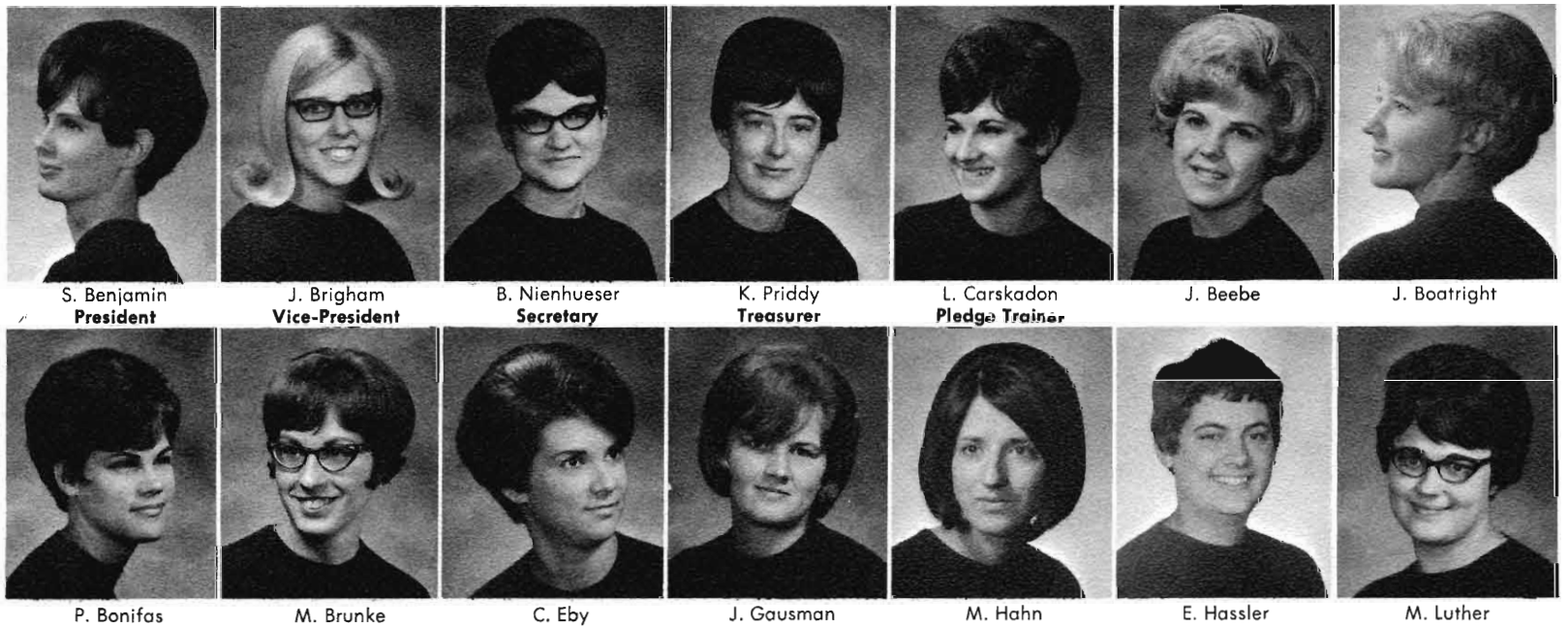

Alpha Xi's use informal parties to meet prospective pledges.

## ALPHA XI DELTA

The Kearney chapter of the Alpha Xi Delta National Sorority held its third annual Alpha Xi Delta sing this spring presenting awards to the top fraternity and sorority groups. First semester activities included the annual Christmas dance, apple polishing party, and the Rose Formal.





J. Merrick

D. Michael

M. Mock

C. Moreau

C. Schmid



K. Schmitz

P. Smith

S. Stretch

C. Suit

J. Wait

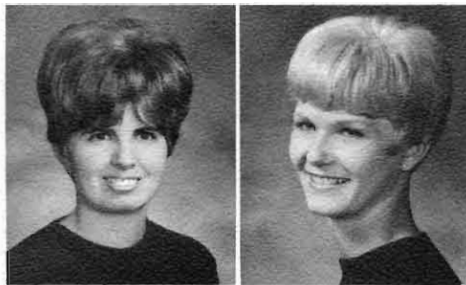

J. Waltke

D. Wrenfrow

Alpha Xi sisters expect the unexpected at their annual Christmas party gift exchange.





C. Oran  
President

A. Baldwin  
Vice-President

J. McClymont  
Secretary

P. Sams  
Treasurer

C. Frederick  
Pledge-Trainer

A. Anderson

J. Anderson

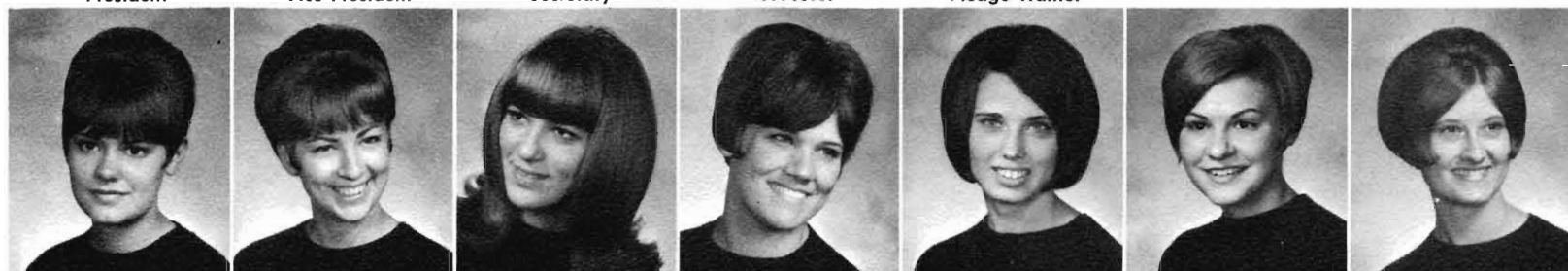

L. Anderson

D. Ankeny

V. Asmus

P. Austin

S. Borley

J. Brezacek

D. Chramosta

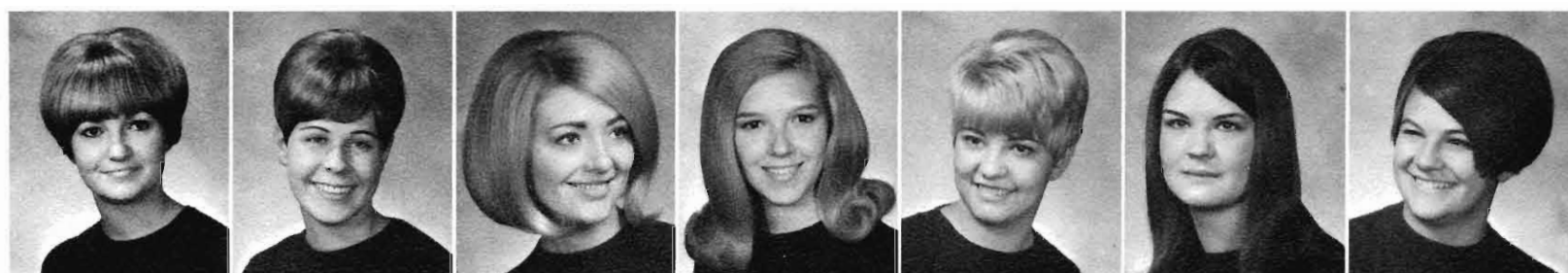

S. Claussen

K. Crockett

J. Dick

P. Dillman

S. Emrich

L. Engelbrecht

C. Everson



S. Frank

S. Freeburger

W. Garden

C. Hall

J. Hilgenkamp

K. Hoster

L. Johnson

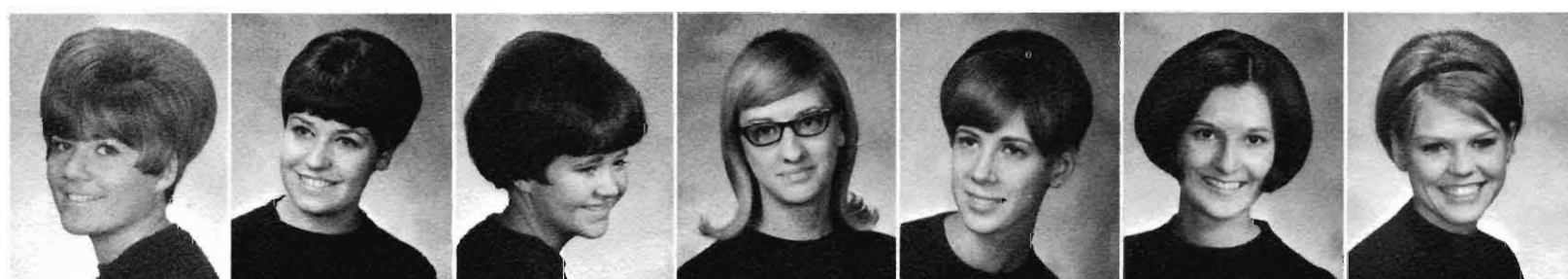

K. Jones

A. Kallhoff

C. Jarnagin

B. Karsten

S. Katskee

W. Keller

S. Kozak



L. Larsen

S. Laursen

R. Laux

B. Madsen

B. Magnuson

P. Morris

M. Martin

CHI OMEGA





J. Nelson      J. Ninegar      J. Ninegar      G. Obesrhaw      G. Obershaw      L. Petersen      B. Phillips

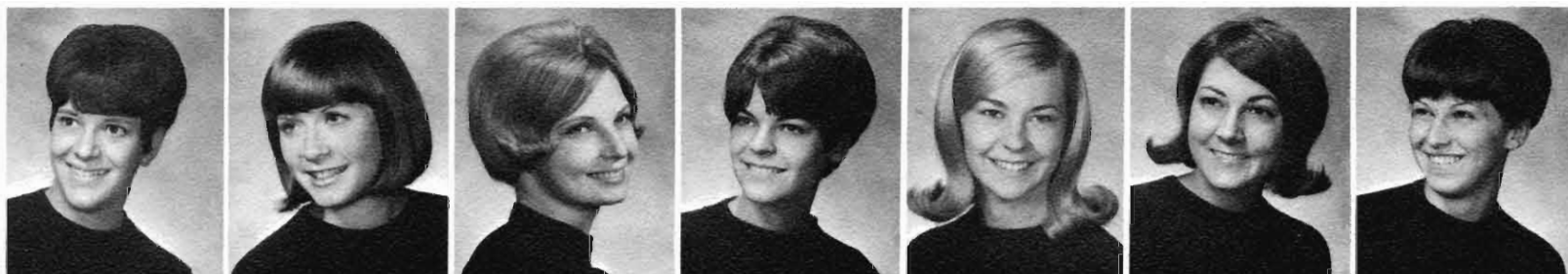

J. Raymond      B. Rediger      K. Reynoldson      C. Roth      M. Roth      S. Russell      C. Sams



C. Semrad      F. Smith      K. Sund      B. Townsend      S. Trambly      J. Underwood      K. Weddel



R. Welch      C. White      J. Wilber      J. Wilken



S. Winchell      D. Wright      B. Zeleski      L. Zeleski

Chi Omega, the largest KSC sorority, won the Panhellenic Scholarship Plaque with an accumulative grade point average of 2.767, the highest average ever achieved by a sorority at KSC. Their social activities include the Cotillion and Cotton Ball. The Chi O's participated in several civic service projects as well as their traditional Bunny Hop and Christmas Kindness.



Pledges honored the activities with a "Come-as-You-Were" party.



J. Landmesser  
**President**      C. Mintken  
**Vice-President**      M. Olsen  
**Pledge Trainer**      L. Olsen  
**Membership**

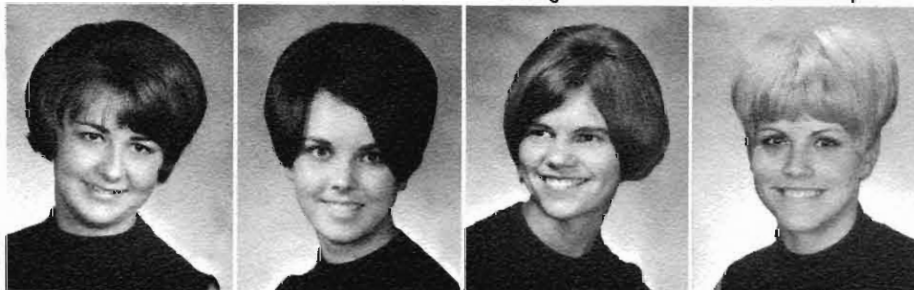

G. Wiles  
**Treasurer**      L. Abrams      L. Alm      C. Baker



S. Barker      R. Beatty      M. Bonsack      M. Carpenter



K. Casey      J. Cassidy      B. Christ      B. Christensen      J. Cottrell      D. Cox      M. Durall



R. Felt      B. Frazier      P. French      C. Fulcher      K. Goble      K. Goble      M. Goshorn



B. Hald      C. Hovey      K. Hughes      N. Hybl      S. Jamison      P. Jeppesen      B. Jiede

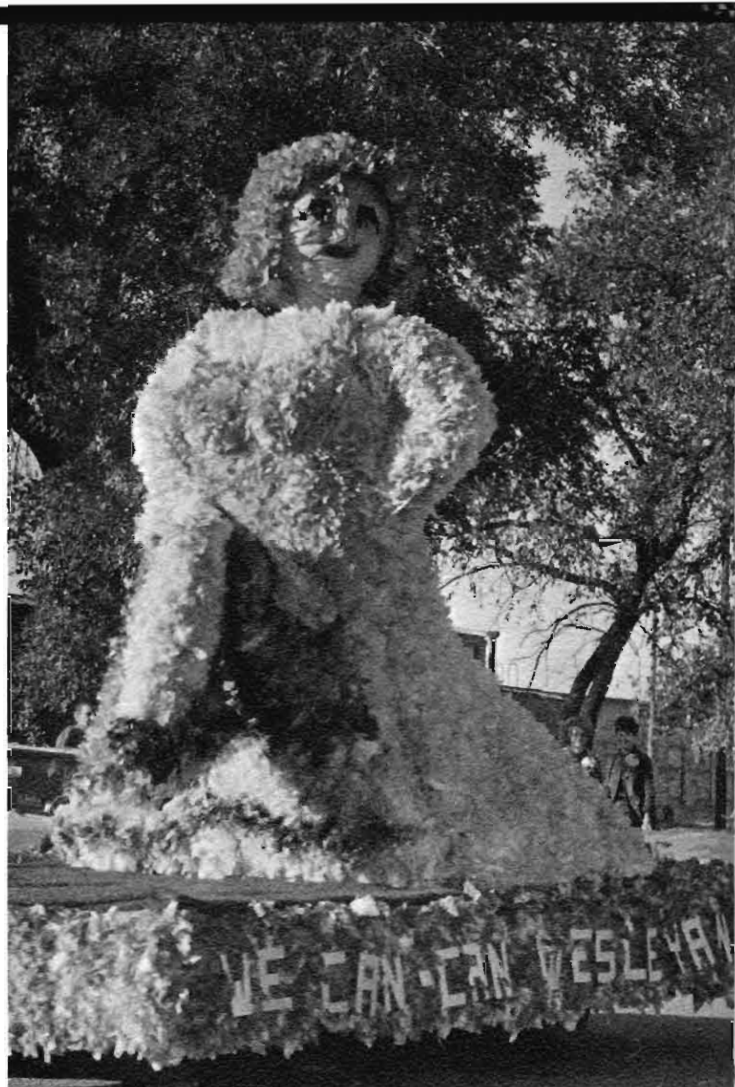

Prize-winning float — a lot of worthwhile effort.

## GAMMA PHI BETA





C. Kai

F. Kinkade

K. Kinnan

J. Kunz

T. Larsen

G. Lichty

L. Lochner



K. Lofquest

T. Martin

D. McConville

P. McGann

B. Miller

N. Miller

M. Mischke

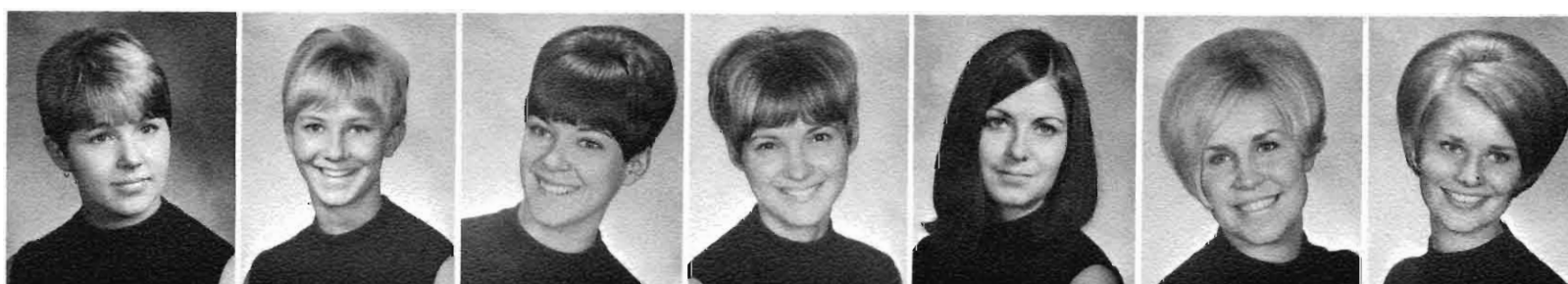

J. Mungen

P. Nye

A. Person

L. Phillips

J. Richey

M. Ruff

C. Sederberg



S. Smethers

C. Smidt

G. Sorensen

J. Sparrow

D. Stricker

E. Thomas

P. Trentman



L. Upward

W. Witham

S. Zikmund

The Gamma Phis' year was highlighted by their Ranch Dance in the fall and their formal, the Crescent Ball, in the spring. They also celebrated Founder's Day, serenaded the fraternities on Halloween, and held a family picnic. In the area of philanthropy, the group aided children's camps in Colorado and Canada, took Maybaskets to Kearney rest homes, helped with the Cancer Drive, and donated Christmas gifts to a Nebraska children's home. The Gamma Phi Homecoming float won first place in the sorority division with the theme, "We Can-Can Wesleyan."



Informal rushing provides Phi Sigma Phi members with a chance to show the purposes and causes of their sorority.

On November 9, 1967, fourteen charter members of Kearney's newest Greek organization was officially recognized. Phi Sigma Phi grew out of two separate groups. Both groups combined and after many detailed organizational meetings the name, colors, symbols, and constitution was approved by its fourteen members. At present, national affiliation is the main goal of the Phi Sigs with the hope of completing this goal by next fall. Currently money-making projects and informal rushing are underway.

## PHI SIGMA PHI





P. Johnson  
President

J. Fredrickson  
Vice-President

D. Homan  
Pledge Trainer

S. Shepherd  
Rush Chairman



B. Powers  
Treasurer

C. Best

J. Bryan

L. Harris



C. Hicks

M. Jareske

G. Johnson

K. Lewis



J. Nielsen

M. Schellhouse

Striving for national affiliation, Phi Sigma Phi members entertain rushees.







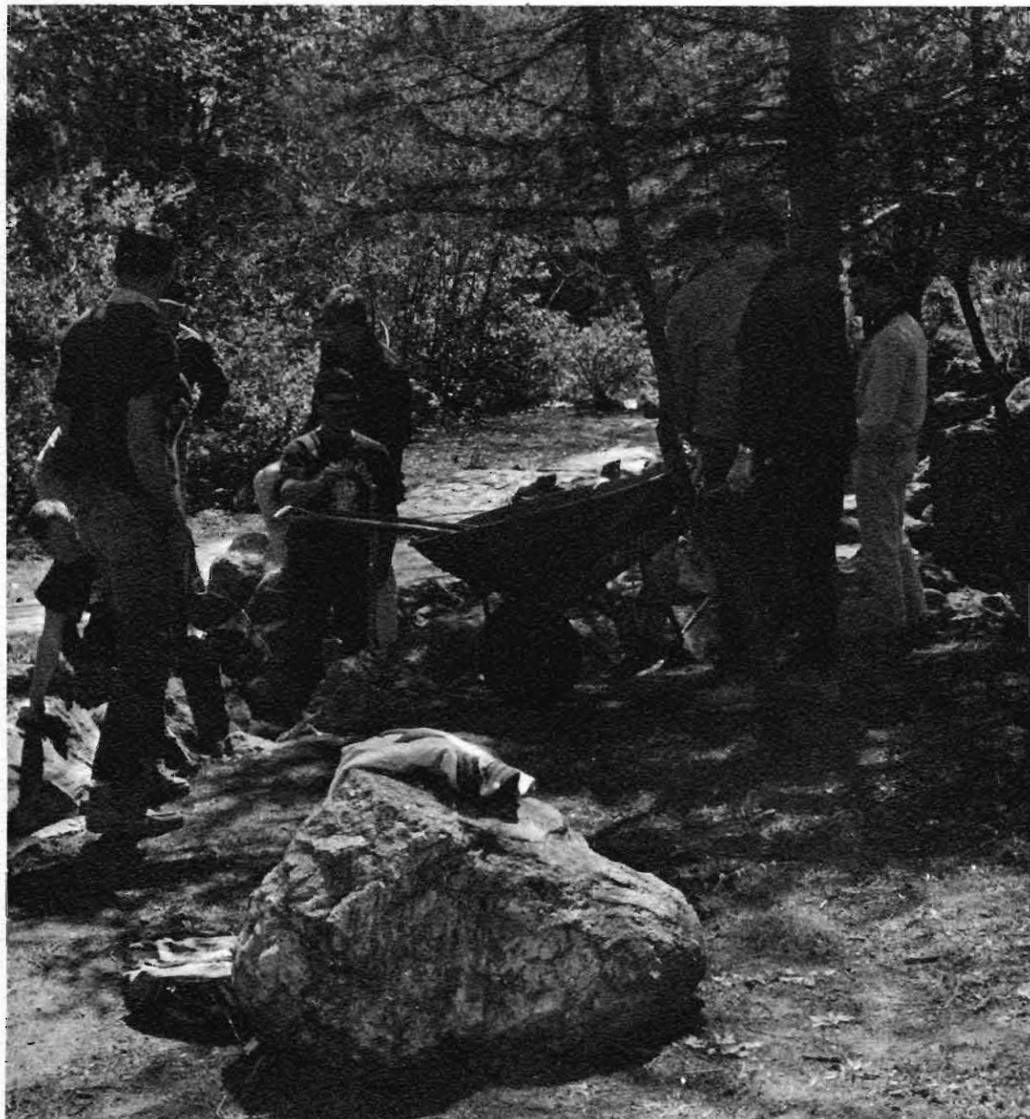

fraternities



T. Paxon  
President



E. Hulinsky  
Vice-President



B. Cool  
Pledge Trainer



B. Glandt  
Secretary



D. Rader  
Treasurer



R. Adam



M. Aerni

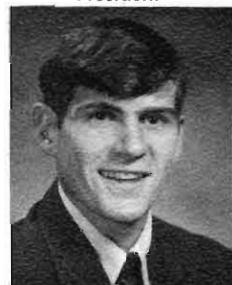

L. Anderson

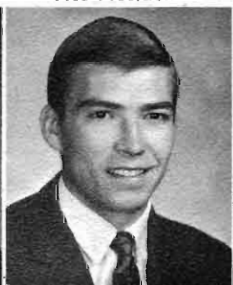

R. Anderson



S. Anderson



L. Beitel

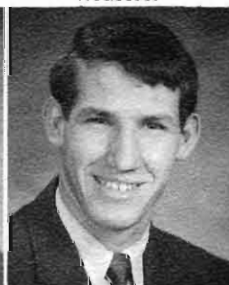

B. Berthold



E. Berglund



J. Blattner



R. Blecher



D. Bowden



D. Brown



J. Crossland



G. Einspahr



E. Foster



J. Fowler



G. Gepford



L. Grabenstein



J. Hanson



P. Hansen



D. Herring



A. Hoffbauer



E. James



D. Jensen



R. Landmesser



T. Landmesser



R. Laux



M. Lucas



D. Killham



D. Kinney



L. Kinney



B. Knoll



D. Koller

## ALPHA TAU OMEGA

2221 7th Avenue

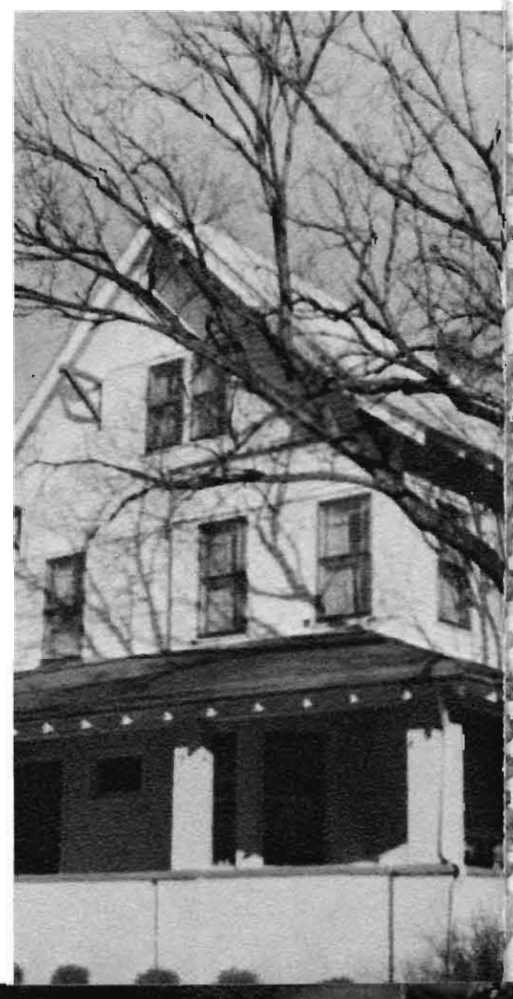



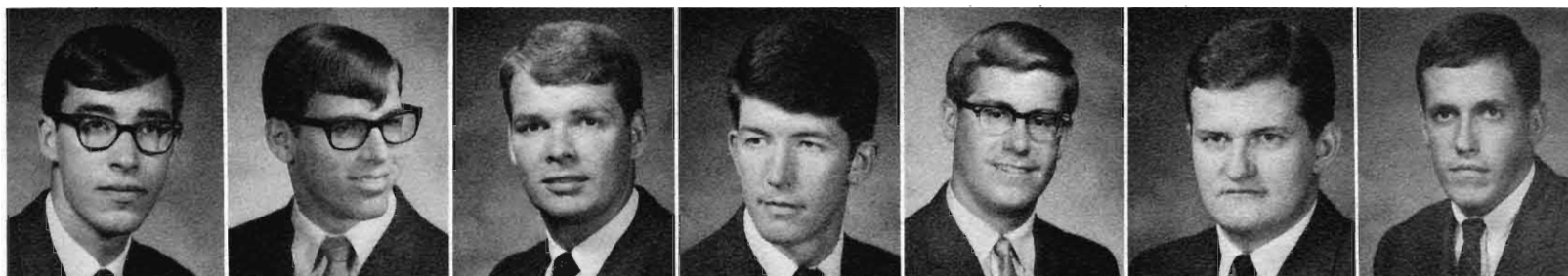

J. Krick

T. Mattock

D. McCann

B. Milligan

A. Neis

J. Murphy

J. Oates

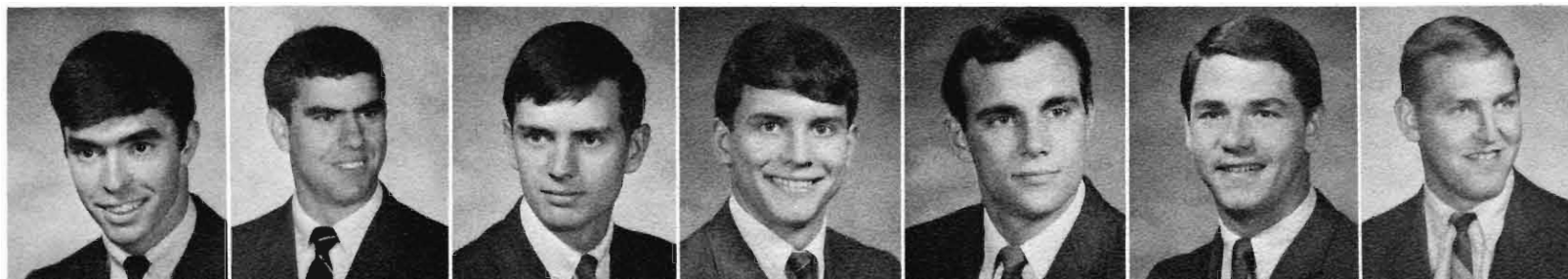

E. Quincy

W. Quincy

N. Reicks

S. Rothenburger

B. Shifflet

G. Sparks

R. Stigge



R. Siske

J. Stumpff

V. Stohl

C. Thoene

B. Trambly

B. Vokoun

J. Zajicek

Aside from the extensive parties and social activities, the most important happening with the Alpha Tau's was the renovation of the entire first floor of the organizations house. The redecorating was complete with new panelling, furniture and drapes. This years activities included; a pajama party in November, Spring Formal held in May, and the migration to Fort Hays, Kansas, with the victory bell. Chuck Herring, field house secretary for the ATO's visited the chapter in December, and Fred Smoot was also a guest at this time. This is the only organization that features a breakfast and supper meal program.



Two ATO brothers "burn the midnight oil."

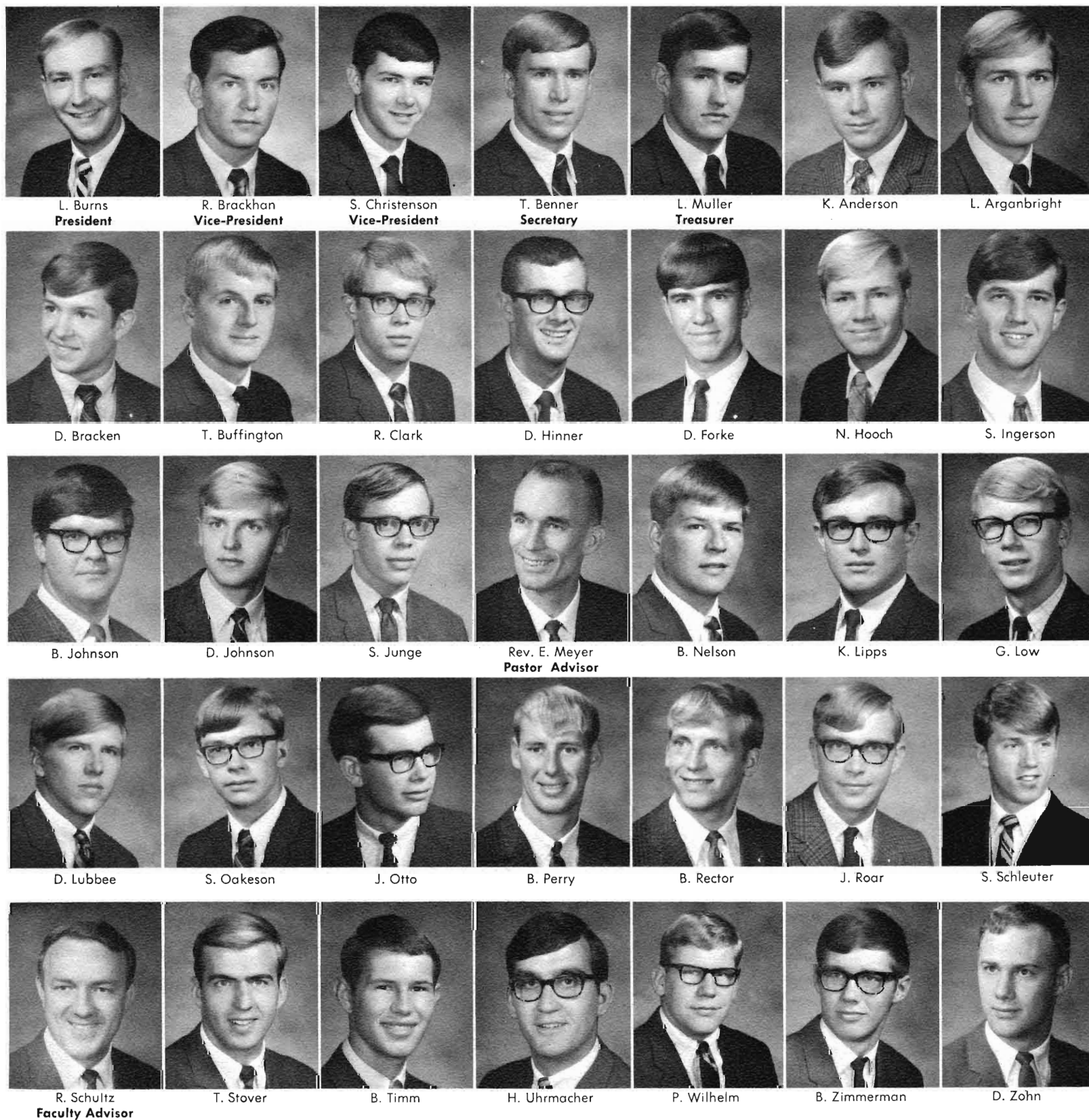

## BETA SIGMA PSI

On May 6, 1967, Gamma Mu Colony of Beta Sigma Psi became Xi Chapter. During the first semester the Beta Sigs doubled their membership from eighteen to thirty-six members. The men of Beta Sigma Psi participated in a "Big Brother Project" for the boys of the State Training School, and the Red Cross Blood Drive found nearly one hundred per cent of the members participating. Lyle Burns was one of three campus representatives to the National IFC Conference in New York City. The highlight of the social calendar of Beta Sigma Psi was the Gold Rose Formal. Other social events include fraternity parties and functions with the sororities at KSC.





2731 9th Avenue

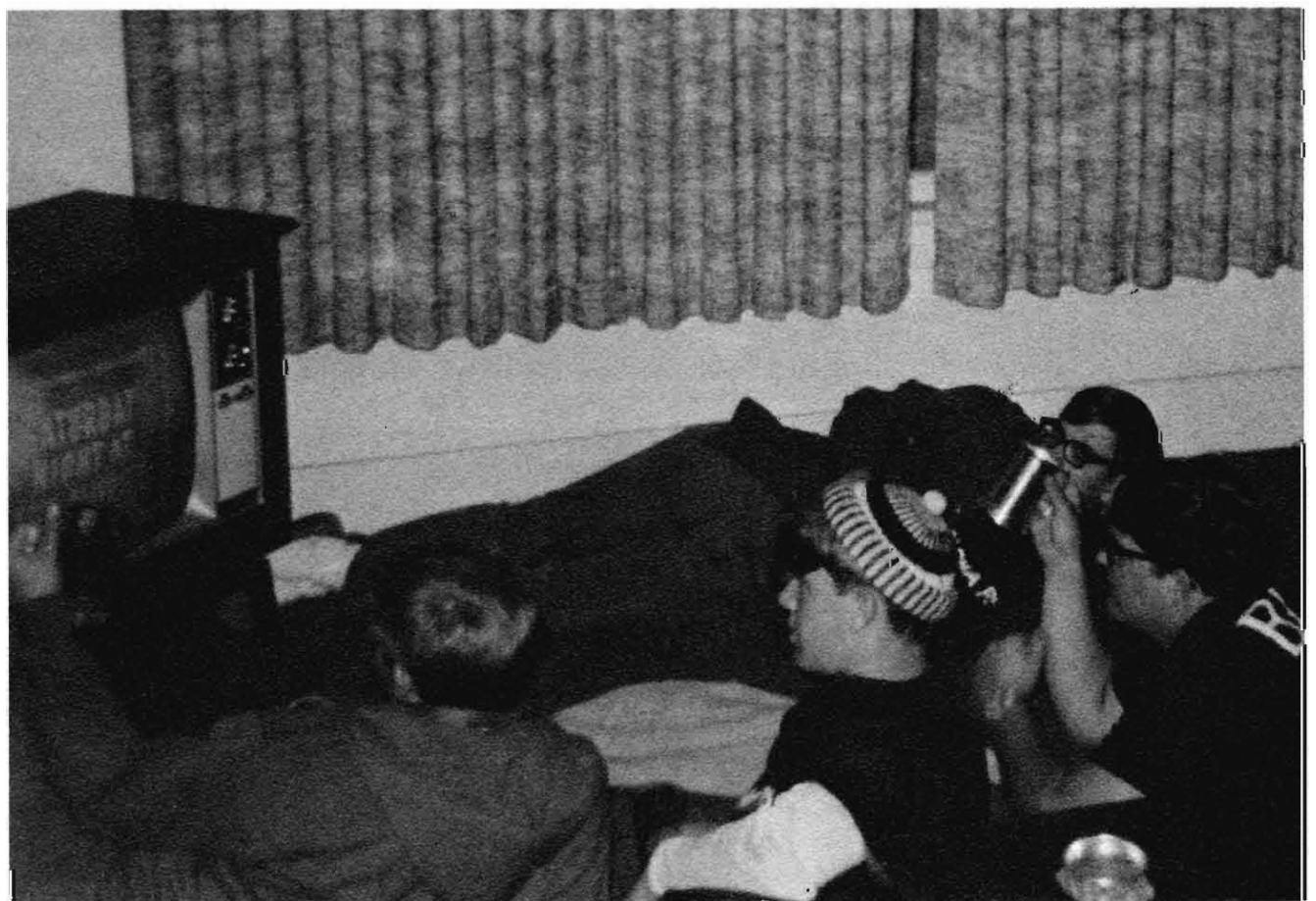

Beta Sig brothers take time-out  
for a Saturday night movie.

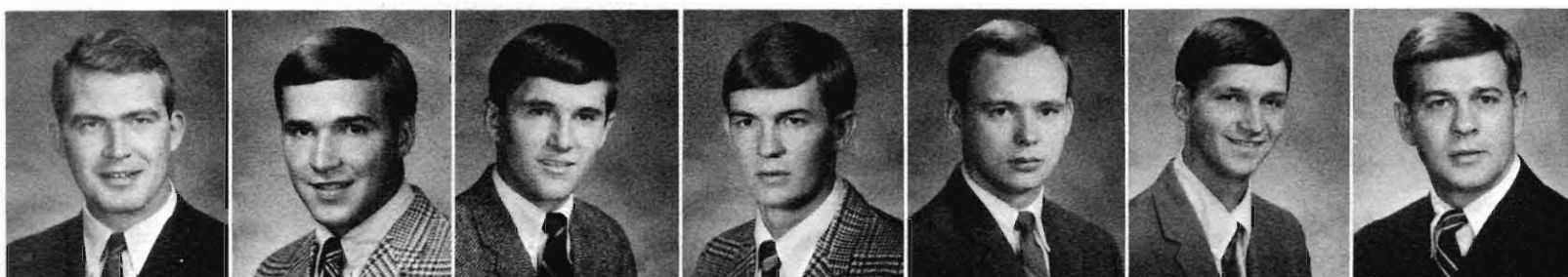

R. Busch  
President

J. McDonald  
Vice-President

J. Copple  
Treasurer

J. Huebner  
Secretary

G. Burton  
Pledge Trainer

D. Babbitt

D. Backes

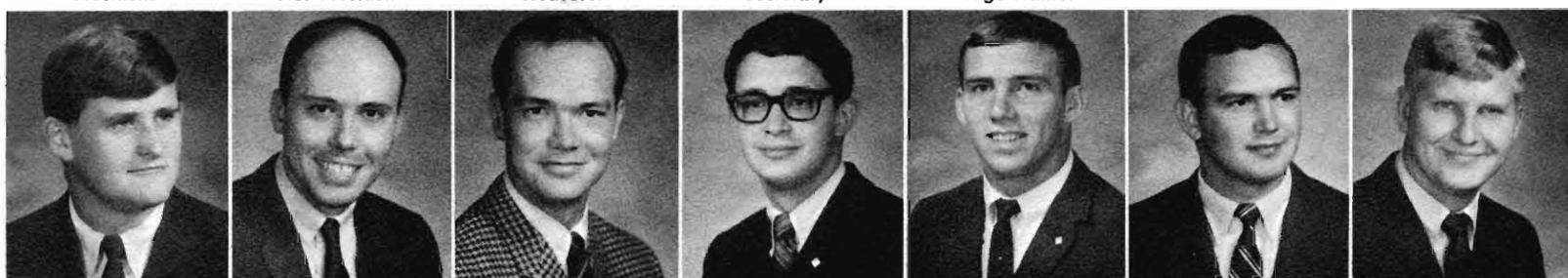

J. Baker

R. Barlow  
Faculty Advisor

K. Beatty

S. Bixby

R. Blessing

D. Brewer

B. Brown

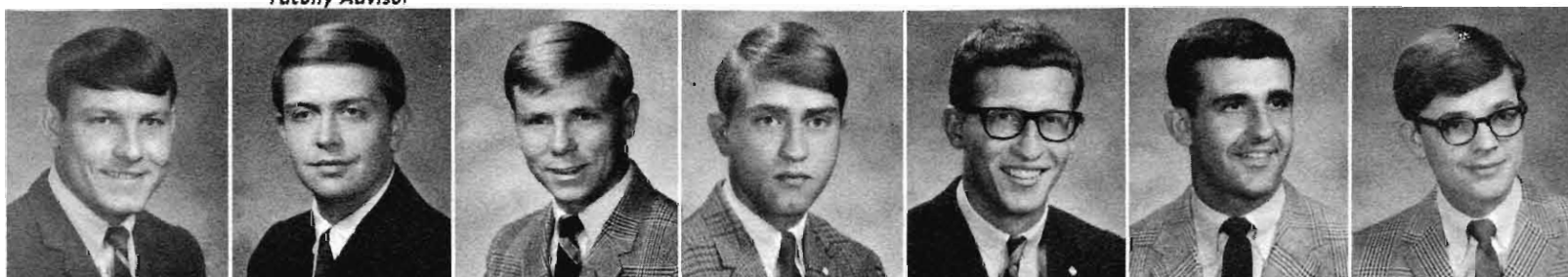

R. Clark

T. Case

R. Burback

M. Brown

D. Cooper

G. Curry

B. Curtright

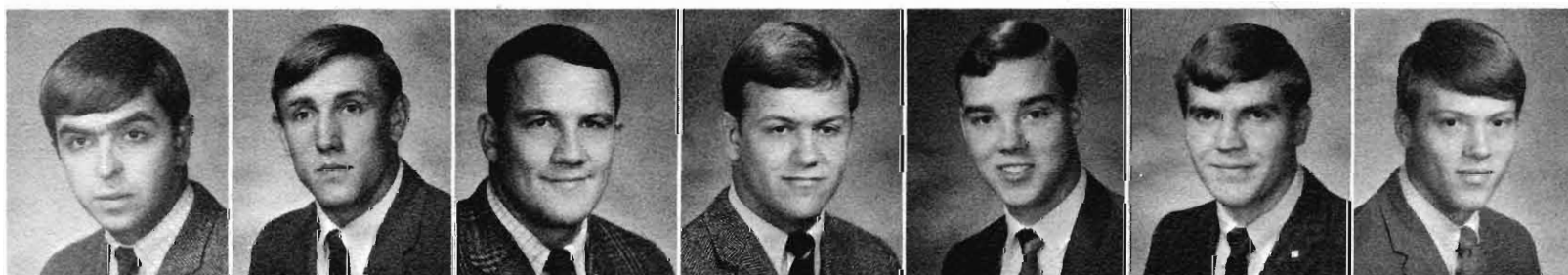

D. Doyle

G. Gass

B. Hackbarth

M. Hamik

J. Hanna

J. Heiman

R. Heimbuch

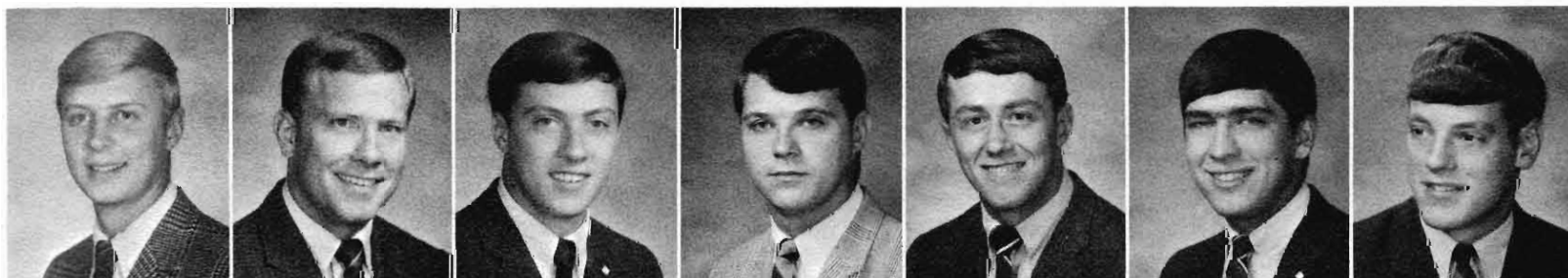

D. Helvey

D. Hoesly

J. Hayman

J. Johnson

J. Johnson

A. Kamarath

G. Kissel

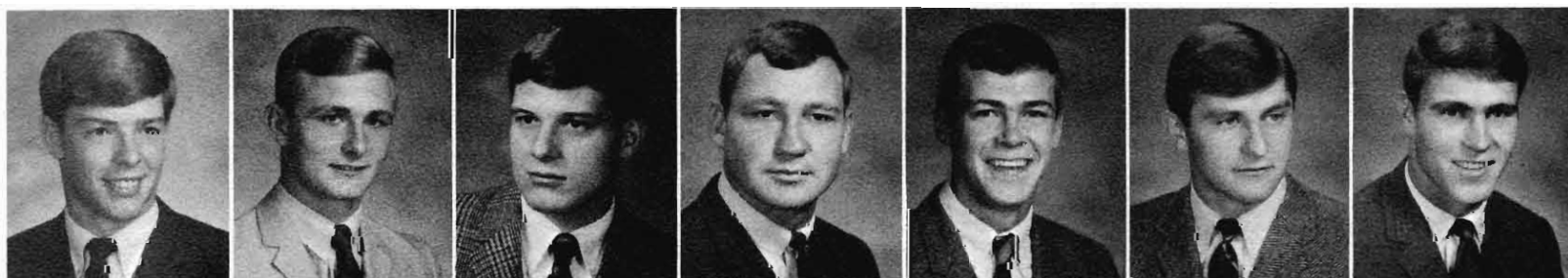

C. Lathrop

R. Lisey

R. Martin

D. Napersteck

S. Nelson

B. Nowak

R. Osentowski

## PHI DELTA THETA



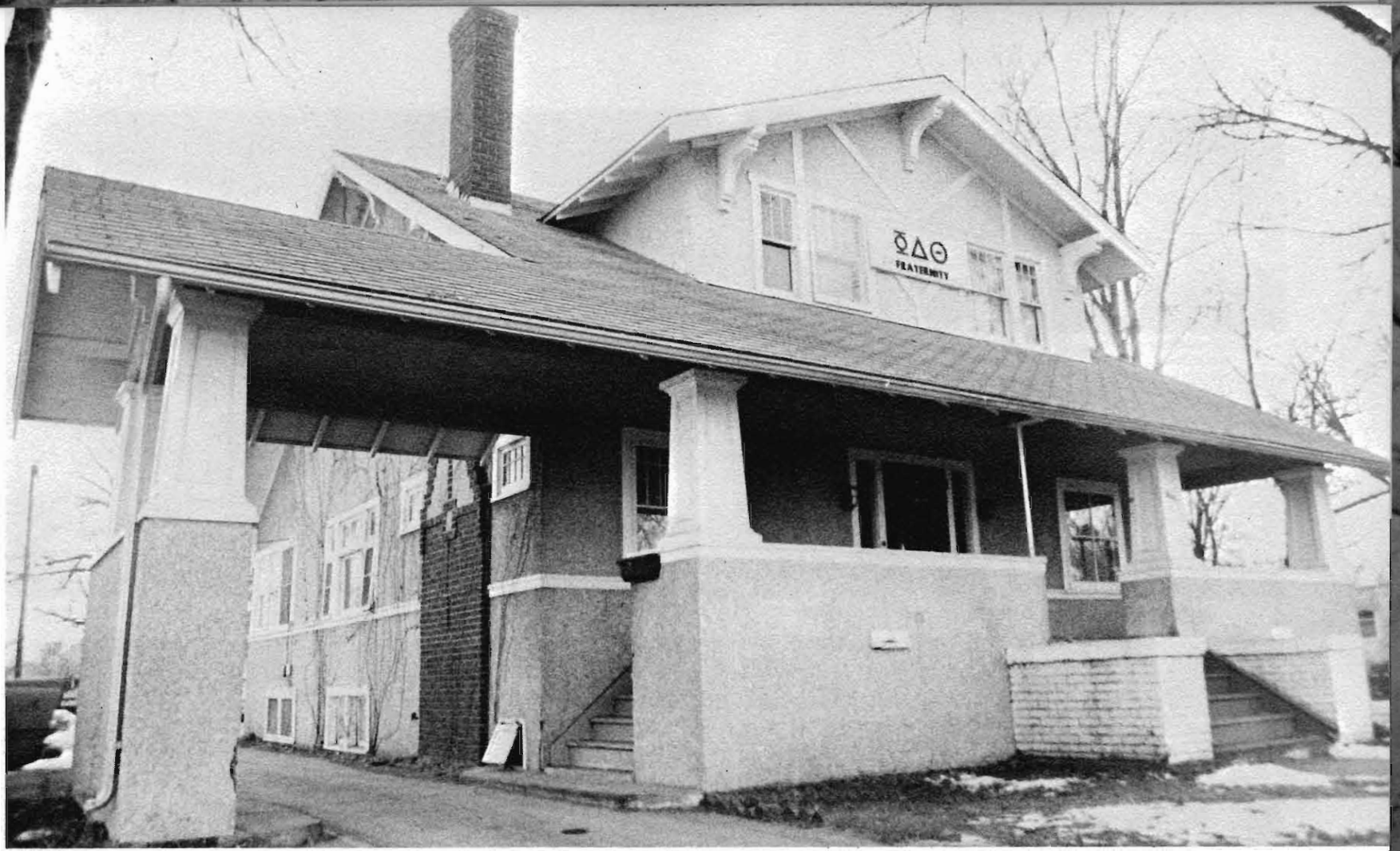

940 West 24th

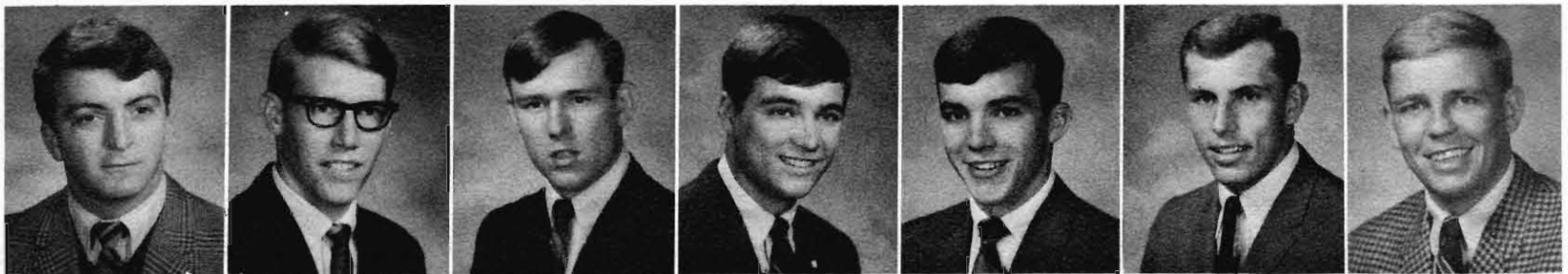

B. Placke

D. Pool

T. Ritterbush

J. Sowards

M. Spelts

G. Stahr

B. Stewert

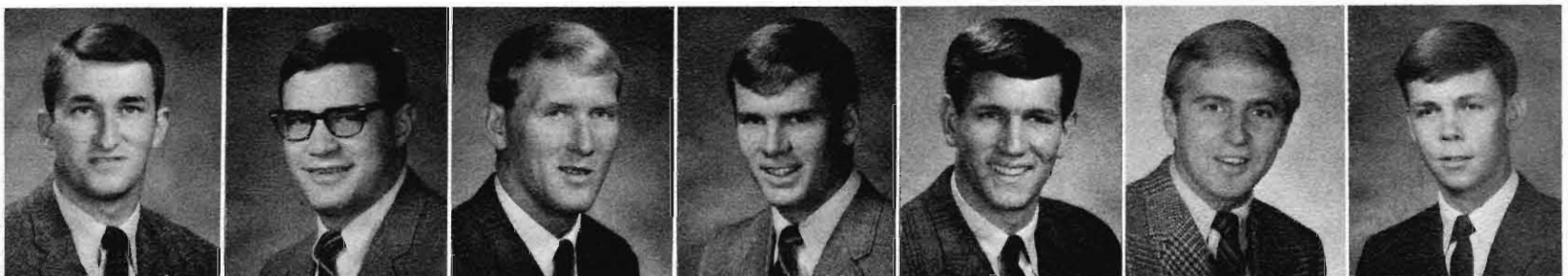

T. Simonson

J. Torczon

M. Vest

S. Walker

J. Wiley

J. Young

J. Zeleski

The Phi Delta Theta Fraternity celebrated it's first anniversary December tenth with field secretary Wes Harris present. The Phi's have increased their membership this year to forty actives and twenty-six pledges. Several additions to the Phi Delt house have included remodeling and redecoration of the house during the summer and the addition of their new housemother, Irene Owens. This years activities included the Hobo Hop in February and the Spring Formal in late April.

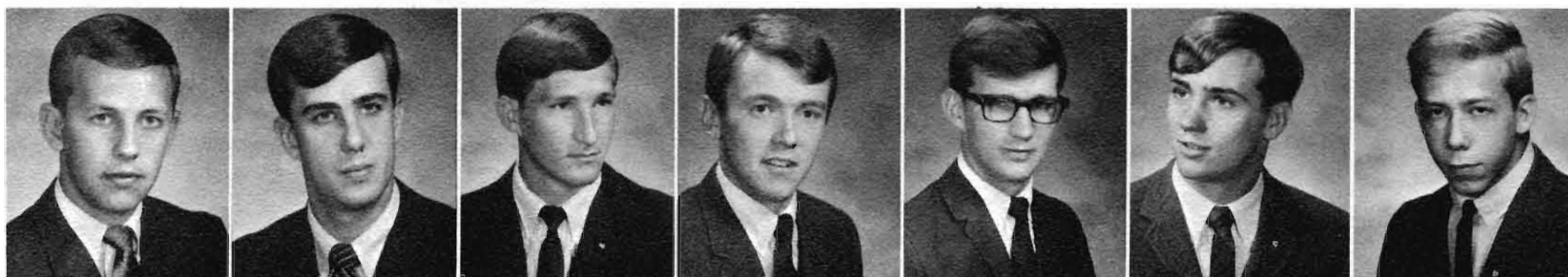

B. Andersen  
President

R. Kopf  
Vice-President

J. Sandman  
Recording-Secretary

C. Thompson  
Corr.-Secretary

D. Thies  
Treasurer

D. Atchison

R. Birkman

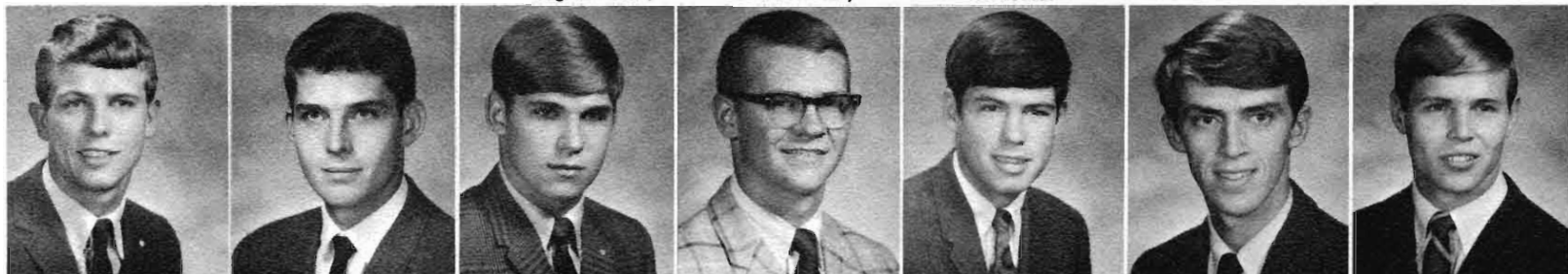

C. Brown

R. Brown

T. Cady

J. Carlson

J. Clabaugh

A. Cramer

B. Davis

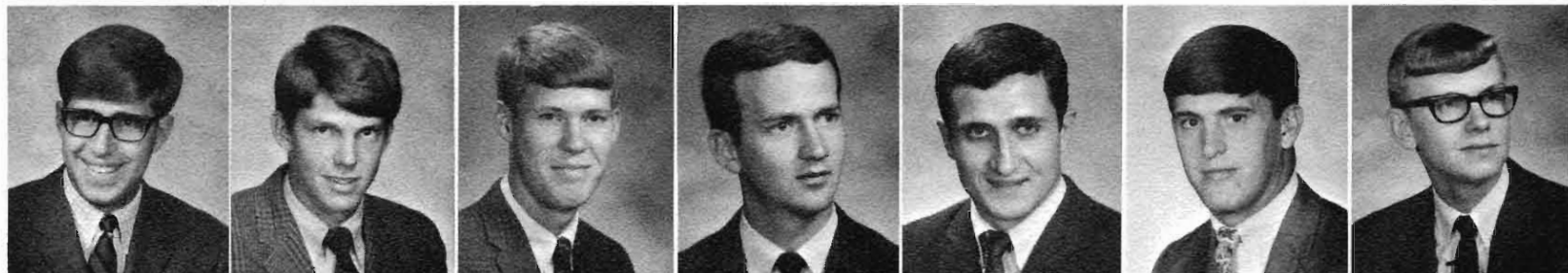

D. Duryea

J. Delp

S. Fisher

K. Gehle

F. Goings

B. Gratopp

R. Gregg

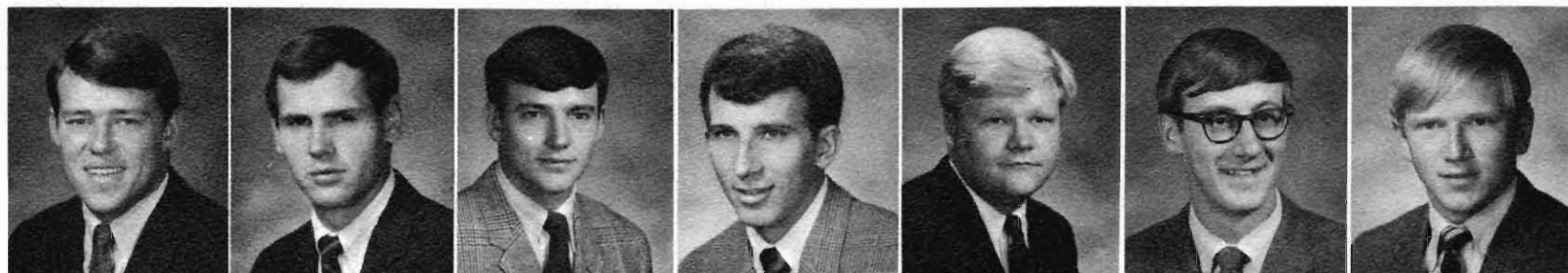

G. Gunn

D. Haney

T. Harig

J. Hollister

L. Hirsch

G. Jurgens

S. Johnson

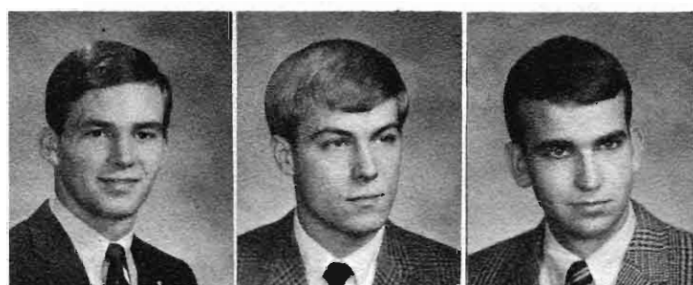

D. Kavanagh

B. Kernick

J. Krehmke



G. Kruse

H. Layher

R. Lempp

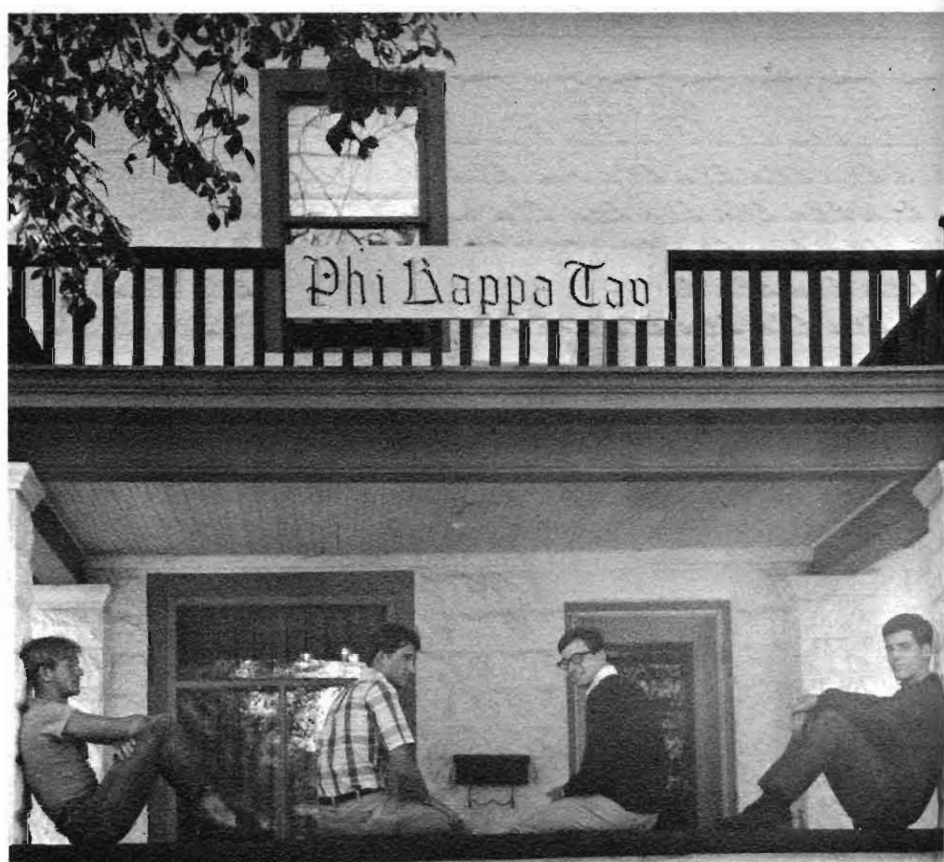

## PHI KAPPA TAU

800 West 26th



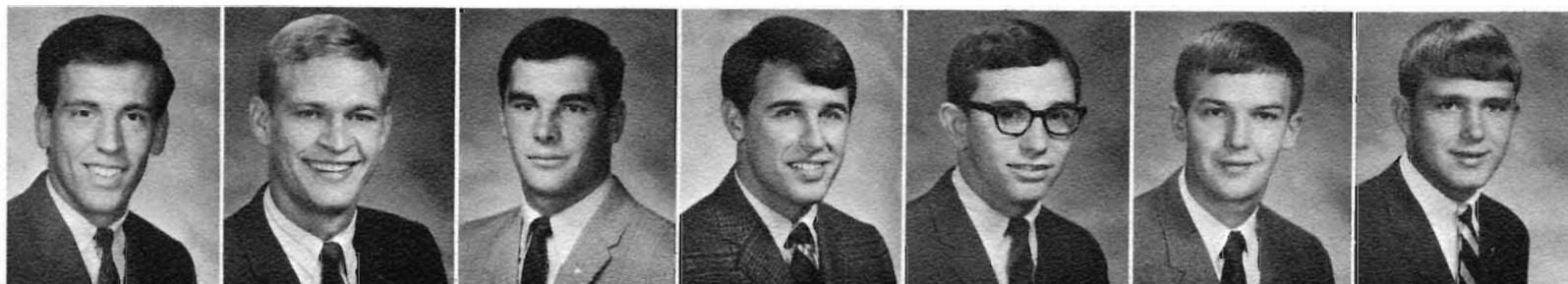

K. Lezanic

L. Lipska

D. Menck

W. Miller

R. Powell

B. Rea

R. Ries

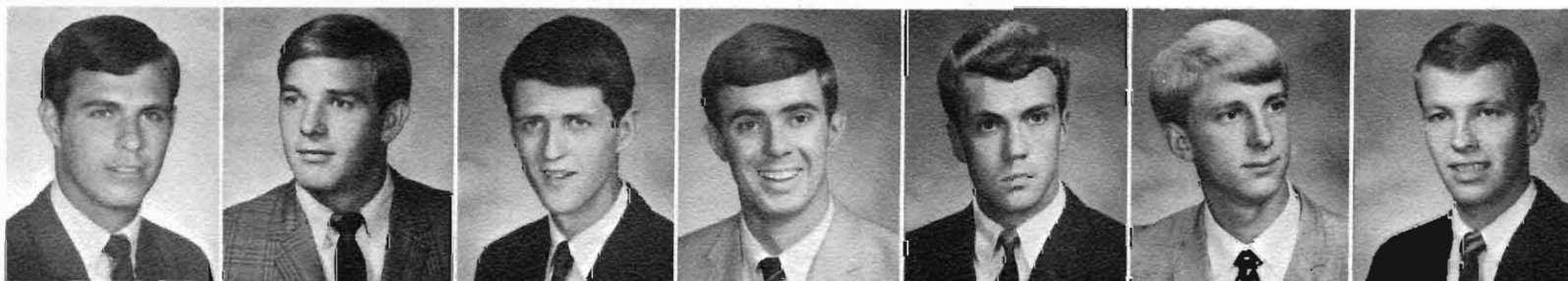

J. Rockwell

P. Saafeld

J. Schnase

F. Shields

J. Spindler

J. Stroud

L. Swedlund

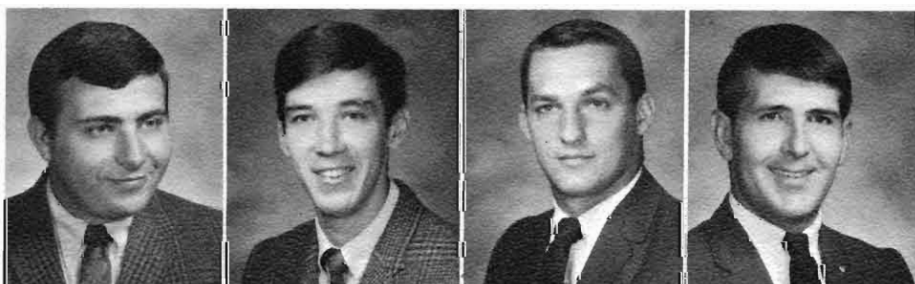

T. Swietoviak

J. Thompson

D. Wells

J. Wood



The Phi Kappa Tau pledge service project brought a total of approximately \$200 for the construction of the proposed chapel at the Boy's Training School. Gamma Rho chapter has grown from 45 total membership last year to 68 this year. Some of the activities included the Winter formal held December 2, and the annual Viking party in the spring. The Gamma Rho anniversary was held November 13 with approximately 200 members and alums present.



D. Costello  
**President**

J. Fager  
**Vice-President**

B. Schmoker  
**Vice-President**

K. Koch  
**Vice-President**

C. Erickson  
**Pledge Trainer**

J. Abraham

J. Bohart



G. Caster

B. Coulter

B. Dale

B. Dick

P. Downs

J. Eckhout

S. Favinger

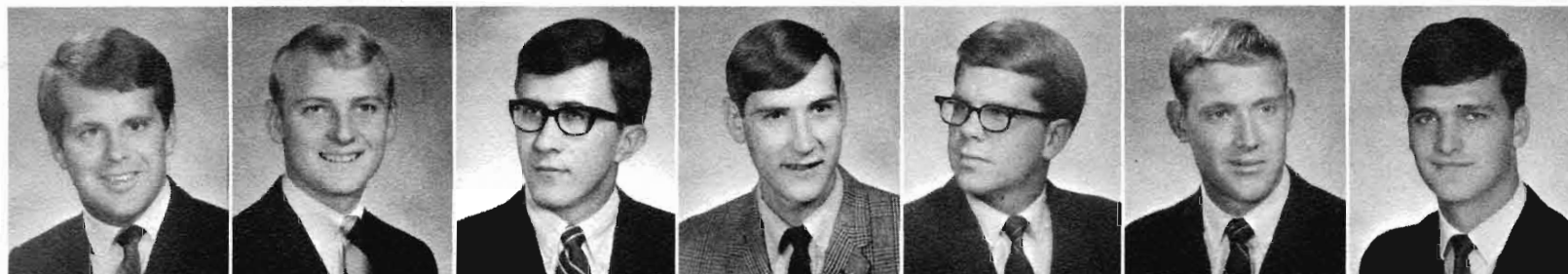

D. Goble

V. Groves

E. Hynes

H. Keller

R. King

J. Kissack

B. Long

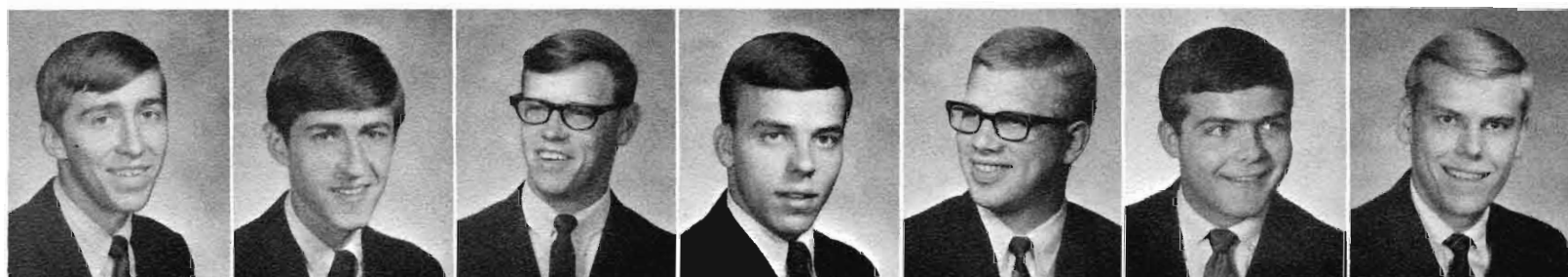

L. Mays

C. McBride

M. Nolan

B. Nowaczyk

D. Ohlrich

P. Parker

S. Peterson

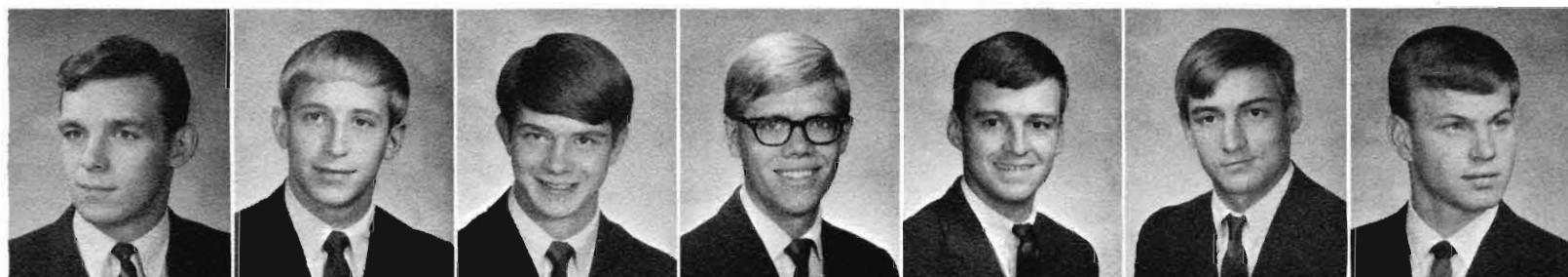

G. Pinger

F. Royer

S. Sahlor

D. Spencer

B. Stone

W. Stone

L. Tank

## SIGMA TAU GAMMA



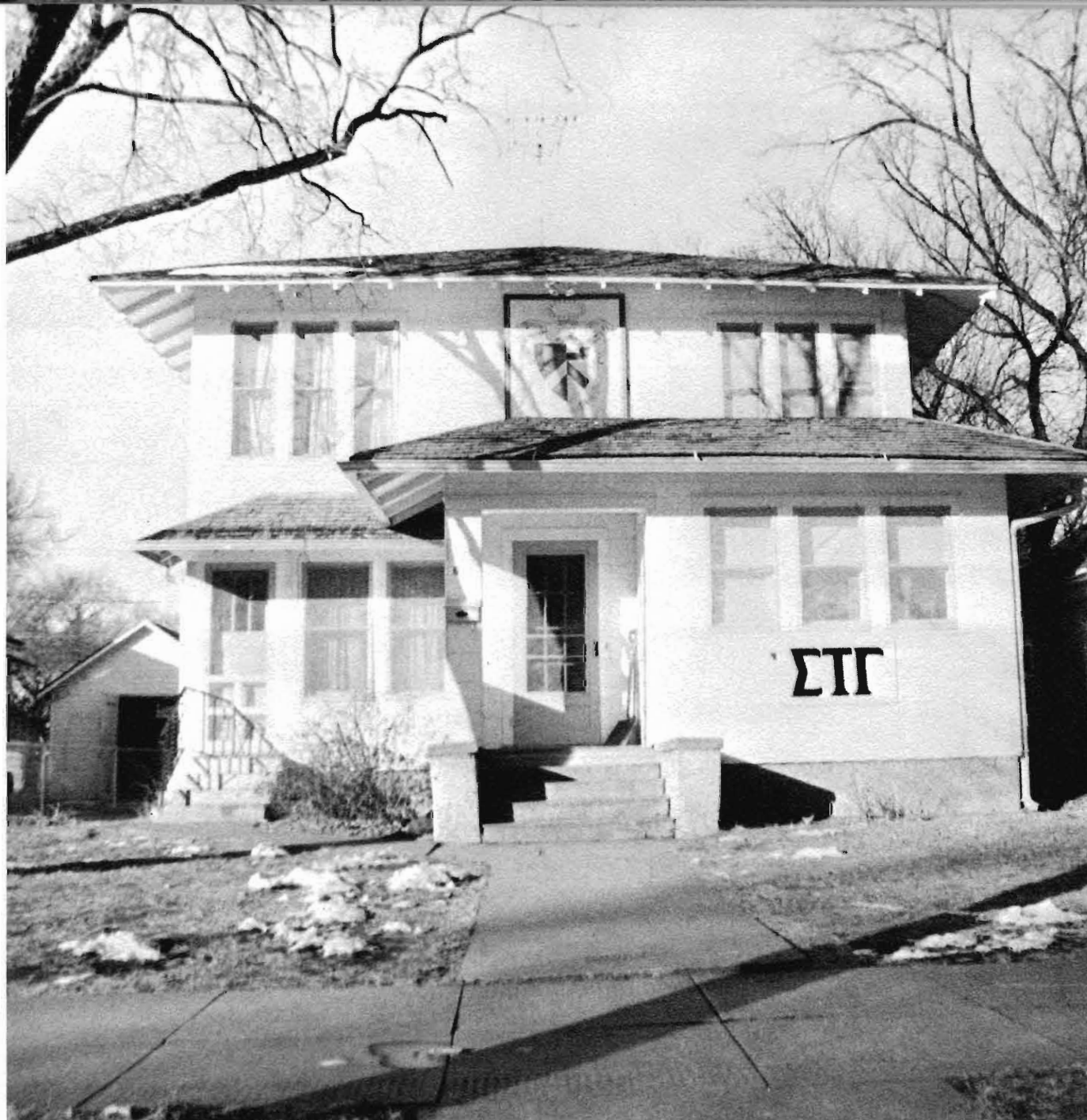

611 West 25th



T. Tingle

D. Trout

C. Underwood

R. Vieselmeyer

L. Voorhees

J. Yarberry



K. Yost

A. Zabawa

The Sigma Tau Gamma social calendar this year consisted of last fall's Toga Stomp, at which time presentation of chapter awards were made, following a banquet. On Valentine's day a house party of the day. The formal White Rose Ball was held in April.



G. Vieselmeyer President    L. Boatman Vice-President    R. Janssen Treasurer    L. Schweizer Recorder    J. Lund Pledge Trainer    J. Anderson    T. Anderson



D. Andrew    B. Brown    G. Brown    D. Burch    D. Christian    J. Dahlgren    L. Dutton

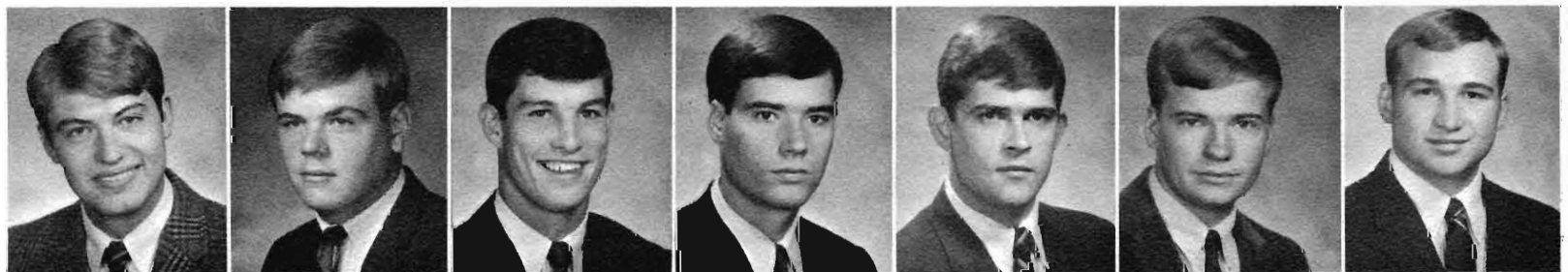

B. Eakins    J. Ferguson    J. Glasgo    A. Godfrey    J. Henderson    T. Henning    J. Heinrich



M. Hehnke    J. Hogerson    J. Hogerson    T. Holmsted    S. Johnson    P. Katsiopulus    S. King



J. Koch    J. Kohl    S. Lancaster    G. Lauer    S. Lydiatt    N. Magnusson    T. McGhie

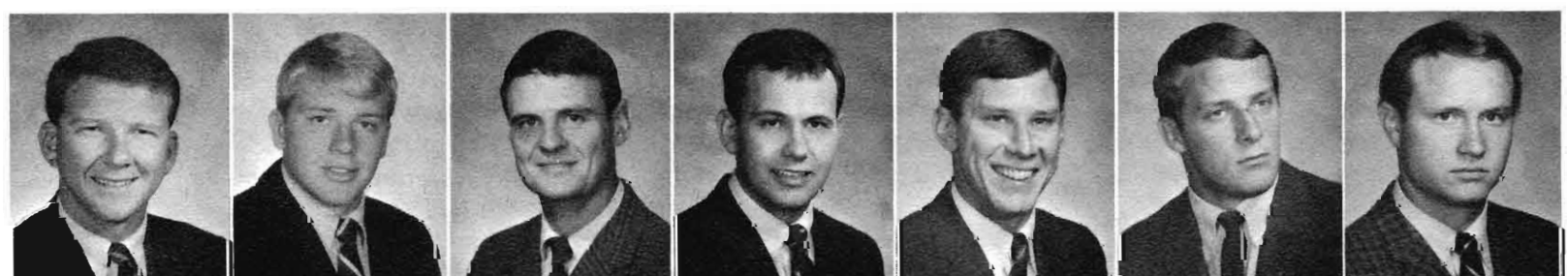

G. McCormick    S. McCormick    B. Michie    S. Morris    R. Morris    C. Melson    M. Nelson

## SIGMA PHI EPSILON





D. Nielson

S. Nelson

J. Norris

J. Novak

L. Newburg

L. Nuberg

A. Olson

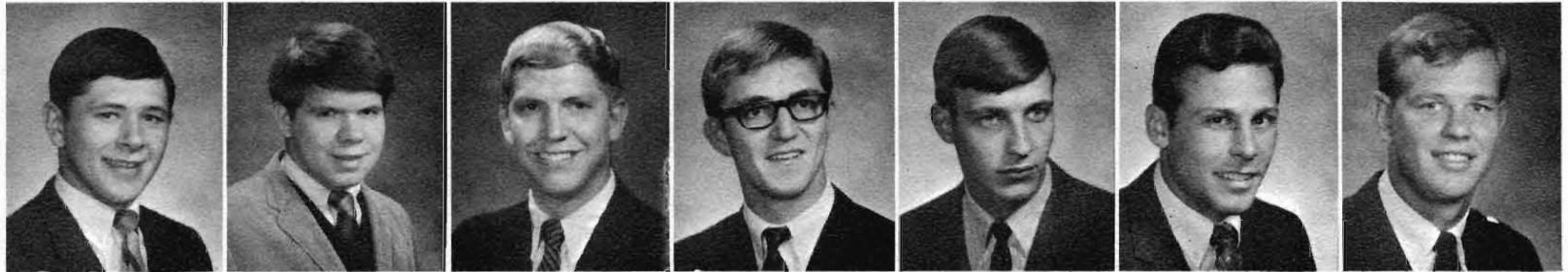

T. Poley

C. Richardson

M. Rodgers

J. Sandahl

R. Sear

K. Shadden

D. Sheppers



G. Smith

K. Smith

K. Statey

L. Viersen

J. Willis

R. Woods

D. Zimmers

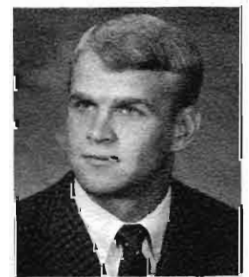

J. Zikmund

2304 6th Avenue

Highlighting the Sig Ep events calendar again this year was their third annual campus pin-up calendar. The fraternity also presented its familiar "Sig Ep Olympics" where competition was staged among all sororities. The social events activities was highlighted by the selection of the Sig Ep sweetheart chosen at the Sweetheart formal in February.



S. Talcott  
President



T. Miles  
Pledge Trainer



C. Doyle  
Treasurer



P. Anderson

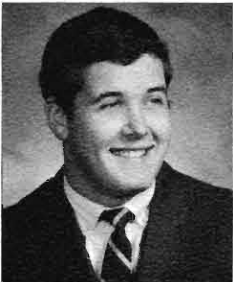

A. Caster

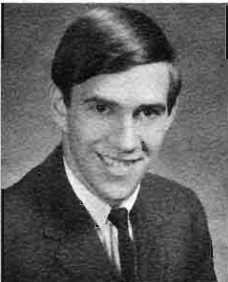

J. Clark



H. Cross



D. DeLong



C. Fenstermacher



H. Grimes



T. Hunsberger



D. Hunt



L. Kitterer



P. Maddern



H. Roeser



R. Schweiger



D. Wells



K. Wickman

## THETA CHI

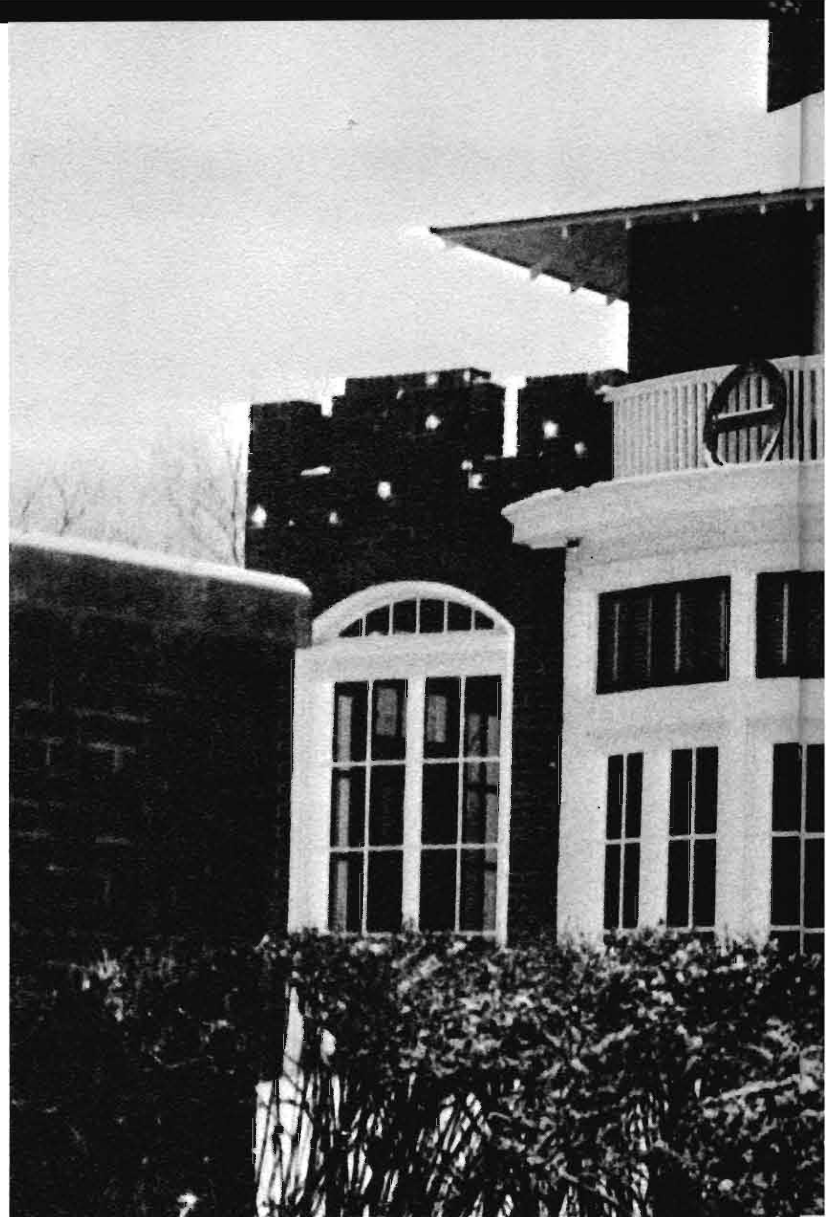

2310 9th Avenue

This year, Theta Chi finds itself for the first time in their new house. Housing sixteen men at the present, the Chi's hope to increase this expansion to twenty-four men at the end of the year. Highlighting their social calendar is the Carnation Ball in April and the Luau in May where the Theta Chi dream girl is chosen.



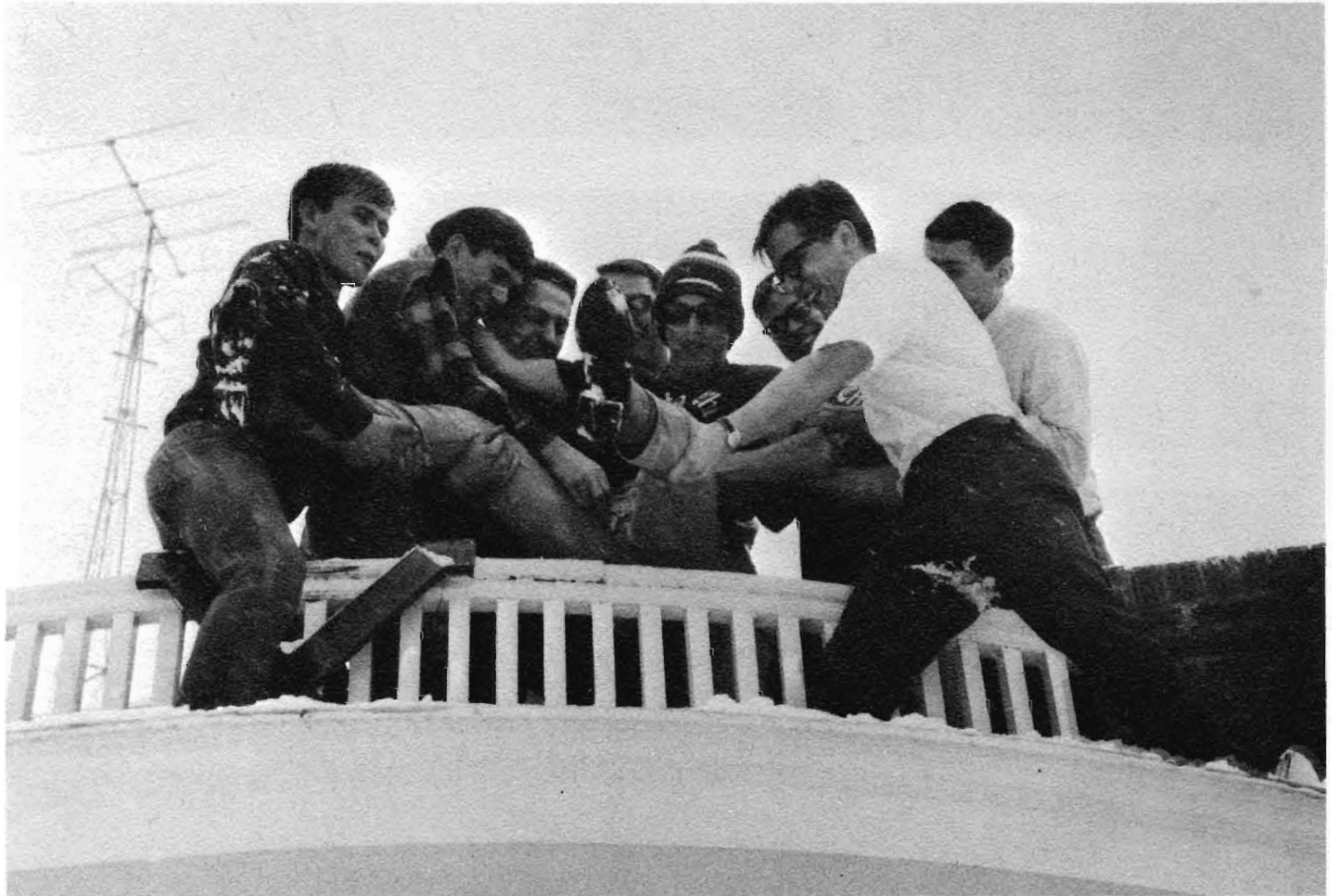

Theta Chi members prepare a fellow brother for an unexpected drop to an awaiting snowdrift.

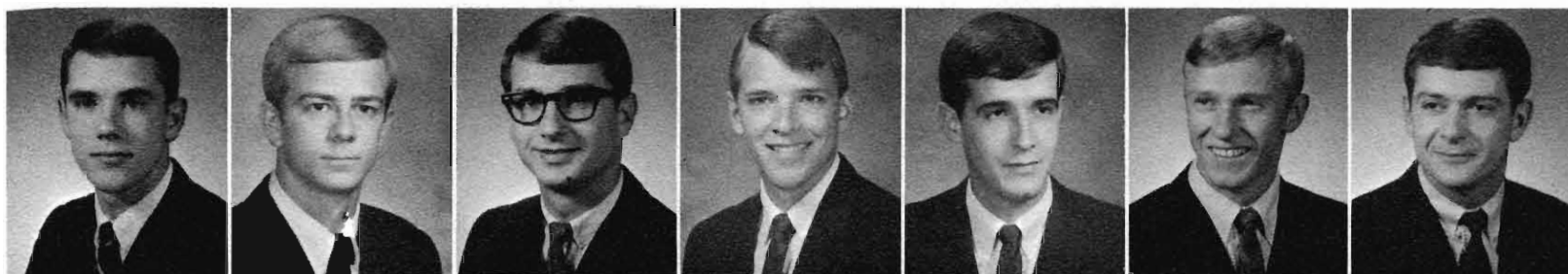

E. Pieters  
President

B. Deines  
Vice-President

J. Guthman  
Treasurer

W. Dillman  
Secretary

K. Stultz  
Scholarship

T. Adams

J. Anderson



D. Barrows

D. Bakewell

G. Beattie

B. Behrens

W. Bienkowski

B. Blocher

T. Bond

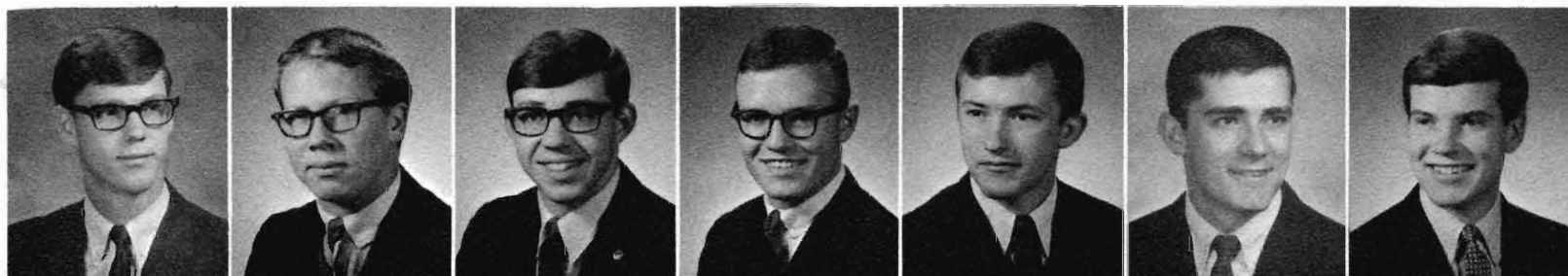

B. Bueginson

J. Caffey

D. Coad

J. Cronk

G. Derickson

K. Duffy

B. Ehlers

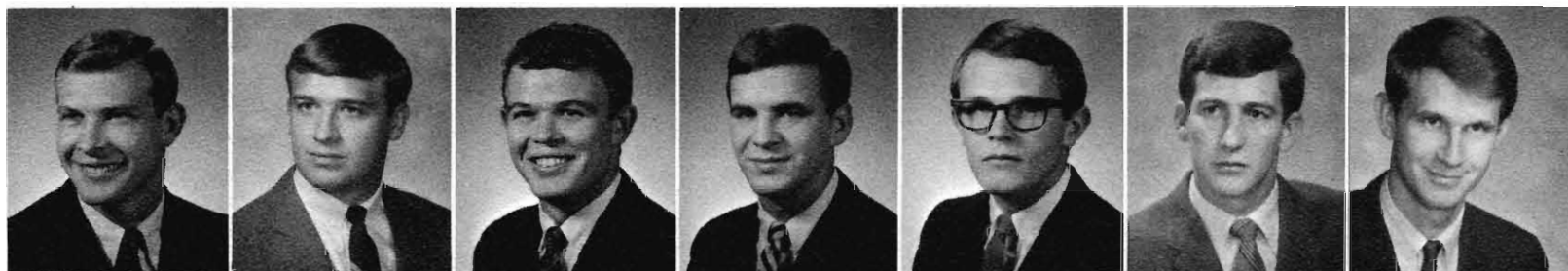

R. Flohr

F. Foster

D. Garrett

L. Gearhart

W. Griffiths

M. Hough

L. Janecheck

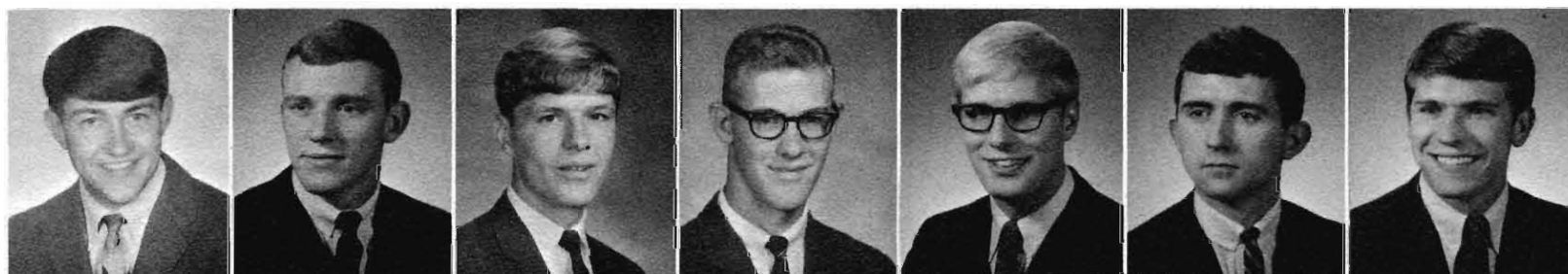

D. Johnson

S. Johnson

R. Koehler

R. Karsten

D. Kennedy

D. Kimble

D. Kimmel

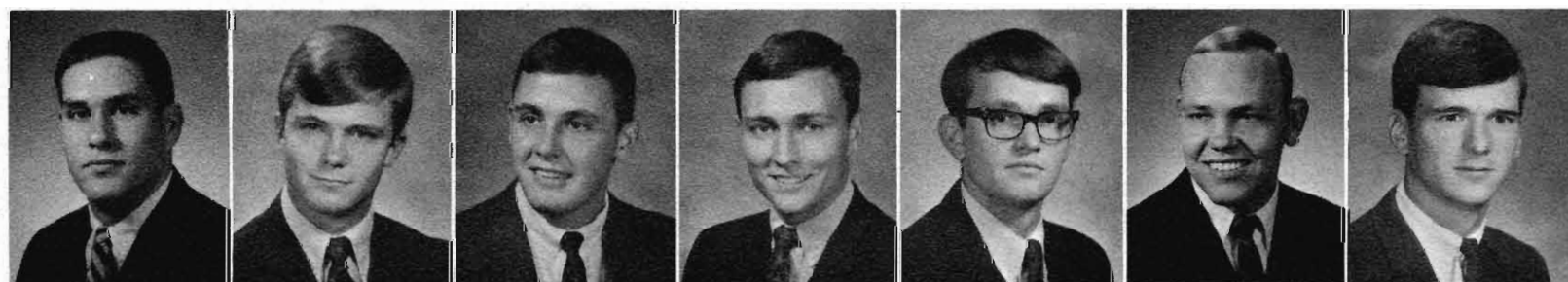

D. Lacy

M. Lashley

G. Macaslin

T. McCoy

J. Nelson

L. Olson

J. Paben

THETA XI



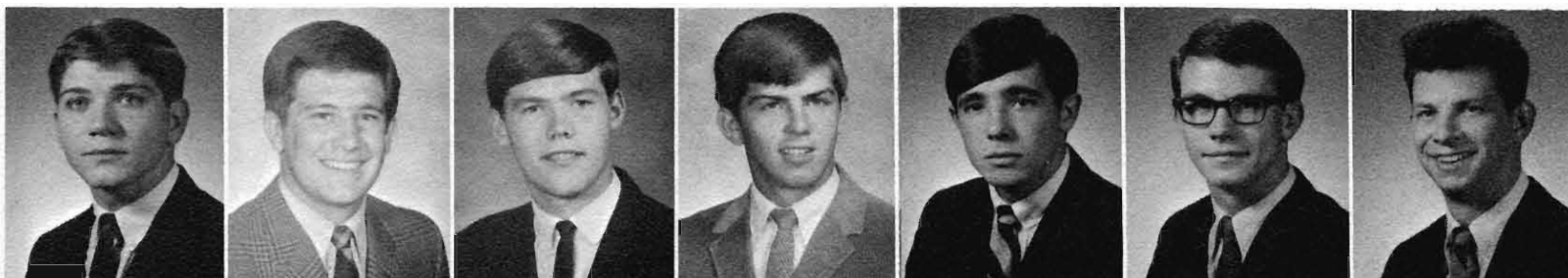

J. Rasette

J. Rauert

B. Redman

B. Pelecky

D. Rogers

T. Samuelson

V. Setzer



D. Seim

J. Steffensen

J. Stratmen

S. Streff

B. Sorensen

A. Sosa  
Faculty Advisor

C. True  
Faculty Advisor

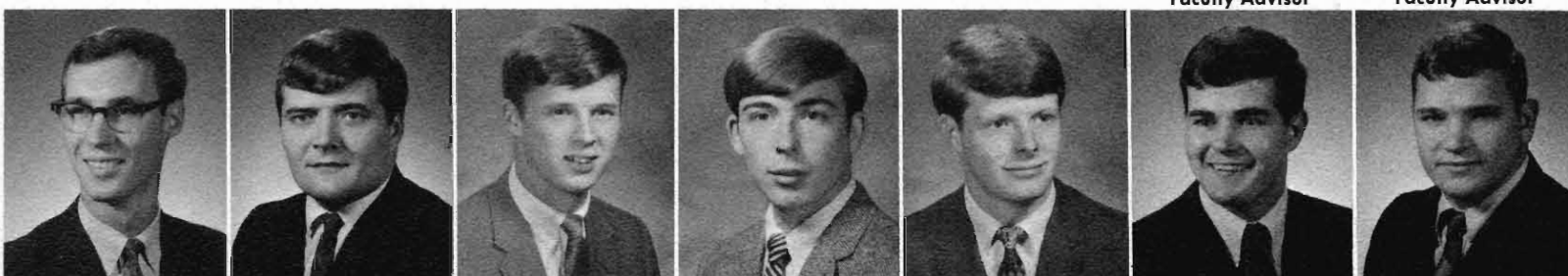

J. Tschapl

V. Urban

M. Ury

B. Weebie

D. Wheeler

P. Wenzl

B. Wetjen

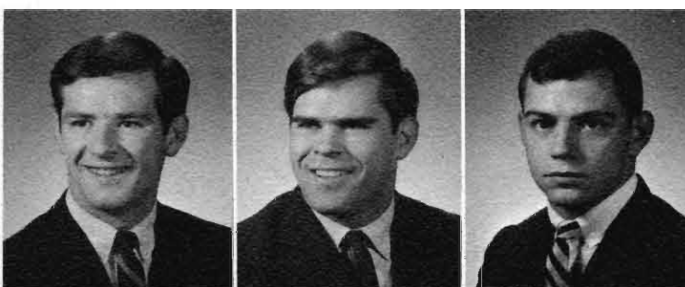

B. Wicks

K. Woods

M. Zulkoski

Beta Nu chapter of Theta Xi this year have increased their membership to 51 actives and 21 pledges. Social highlights included the "Swamp Stomp" in October, the Spring Formal in April, and Parent's Day in May. The Xi's had five of their members selected into the "Who's Who on College Campuses." In campus activities this year, Theta Xi won the beef pull and tied for first in the Homecoming float display in the fraternity division.

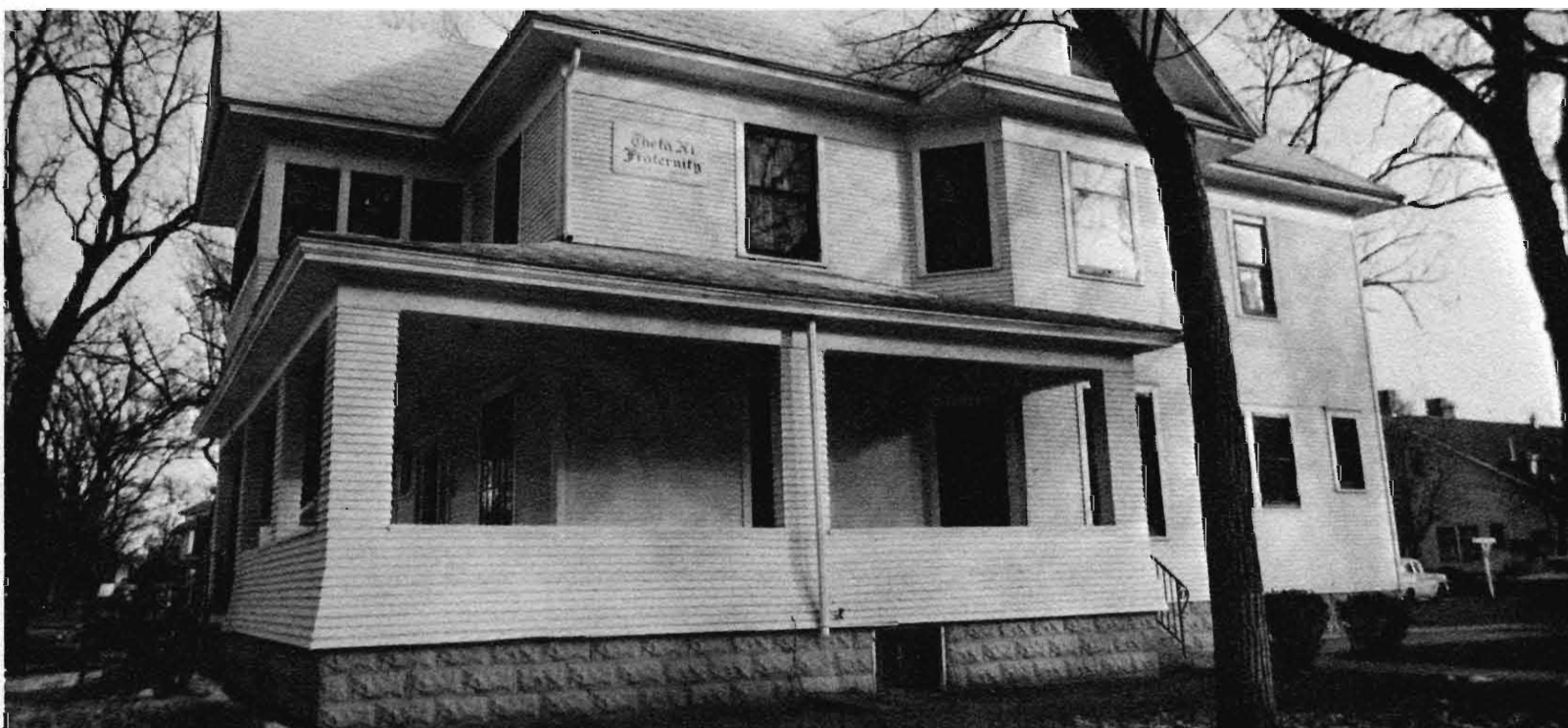

822 W. 26th







greek royalty



*Lorraine Zeleski*

GREEK QUEEN



## GREEK KING

*Lyle Grabenstein*



## GAMMA PHI BETA

*Kathy Goble*



## CHI OMEGA

*Karen Crockett*



## ALPHA XI DELTA

*Karen Schmitz*



## ALPHA PHI

*Nancy Feaster*



## BETA SIGMA PSI

*Sue Flanders*

## ALPHA TAU OMEGA

*Beth Youngquist*







## SIGMA PHI EPSILON

*Judy Thompson*

## PHI DELTA THETA

*Lorraine Zeleski*



## THETA XI

*Kathie Walker*



## THETA CHI

*Gwen Nelson*

