

## SIGMA TAU GAMMA

*Lois Morgan*



## PHI KAPPA TAU

*Sherry Kuhnel*





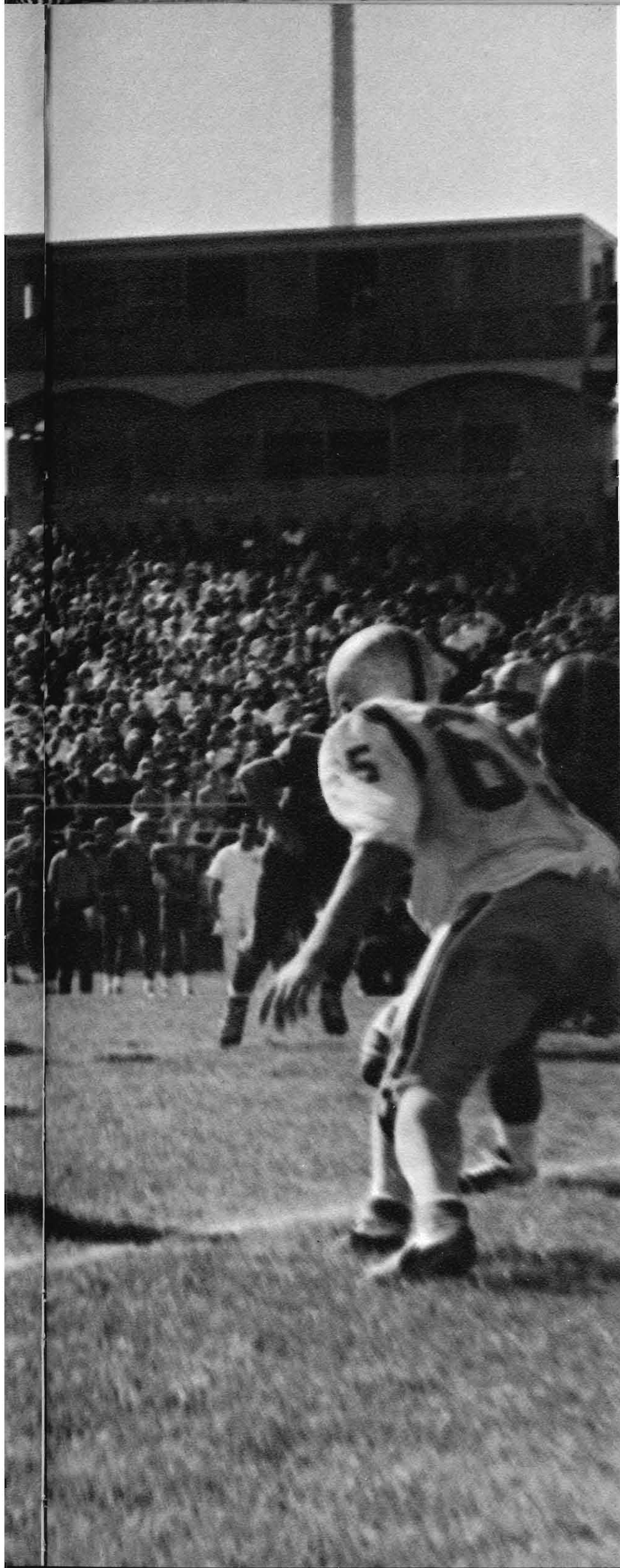

# ATHLETICS

## FOOTBALL

The Blue and Gold final statistics revealed some fantastic findings after the Antelope's perfect season. In the scoring race, pro draftee Lee Jacobsen garnered 73 with five TDs, 40 extra points and one field goal. Rich Osentowski had six touchdowns for 66 points. Lannie Shelmadine had nine TD's along with Dave Aspegren to share third place with 54 points. The Antelope's had a total of 202 first downs compared to 116 first downs for the opposition for a 22.4 average per game. In the rushing department the Antelopes had a net gain of 2,812 yards and a 958 net gain in passing for a total 3,770 yards. This gave the Antelopes an average of 418 yards per game. Rich Osentowski lead in the individual rushing column with 650 net yards in 117 carries for an average of 5.6 yards per carry. Dave Aspegren netted 551 yards in 104 carries for a 5.6 yard average to gain second place.

As the season began, the KSC gridders pleased the crowd with a victory over the Eastern Montana Yellow-jackets with an impressive 34-14 victory. On September 16, the Antelopes buried a hopeful Washburn club, 55-6. More than 1,000 Kearney State fans witnessed 48 Antelope gridders beat the Fort Hays Tigers of Hays, Kansas 27-7. Besides being unbeaten this season, the Antelopes broke the winning streak that Hays had going the last three games with KSC.

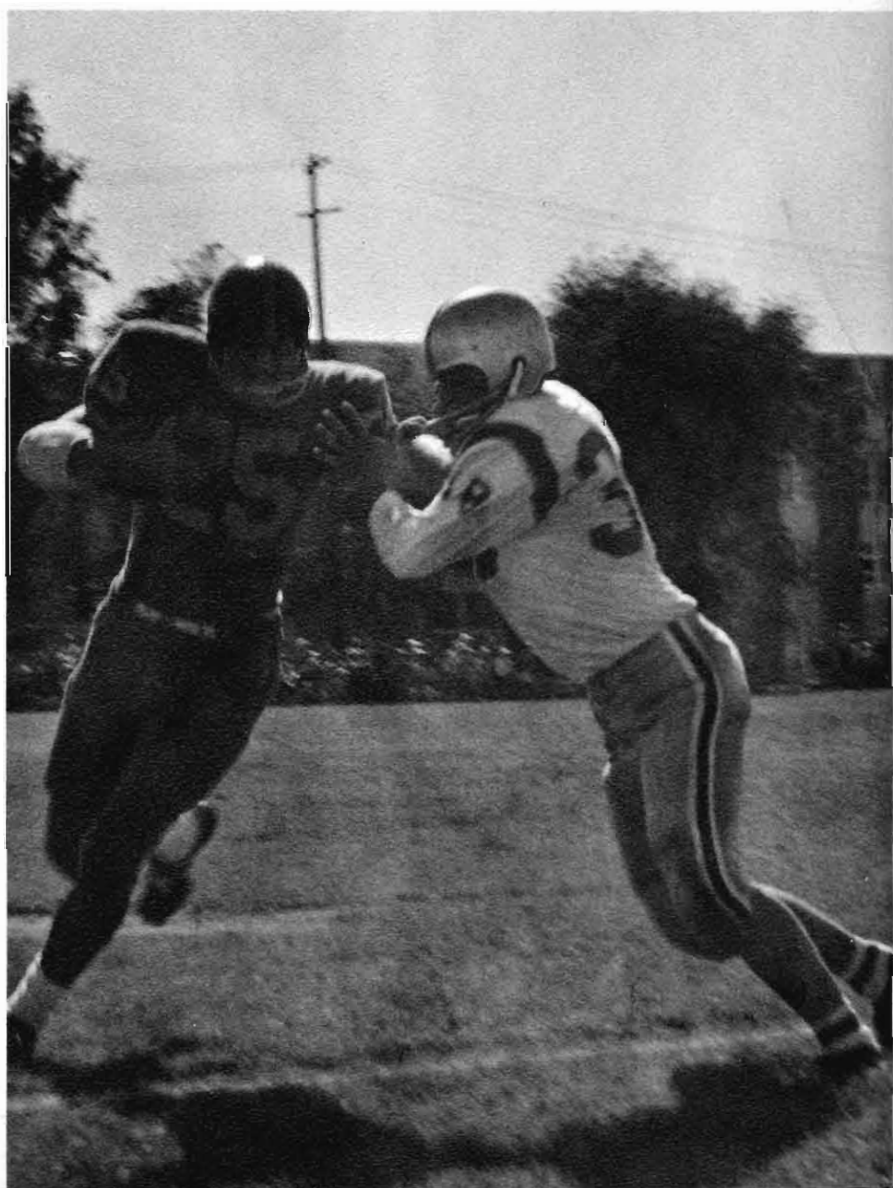
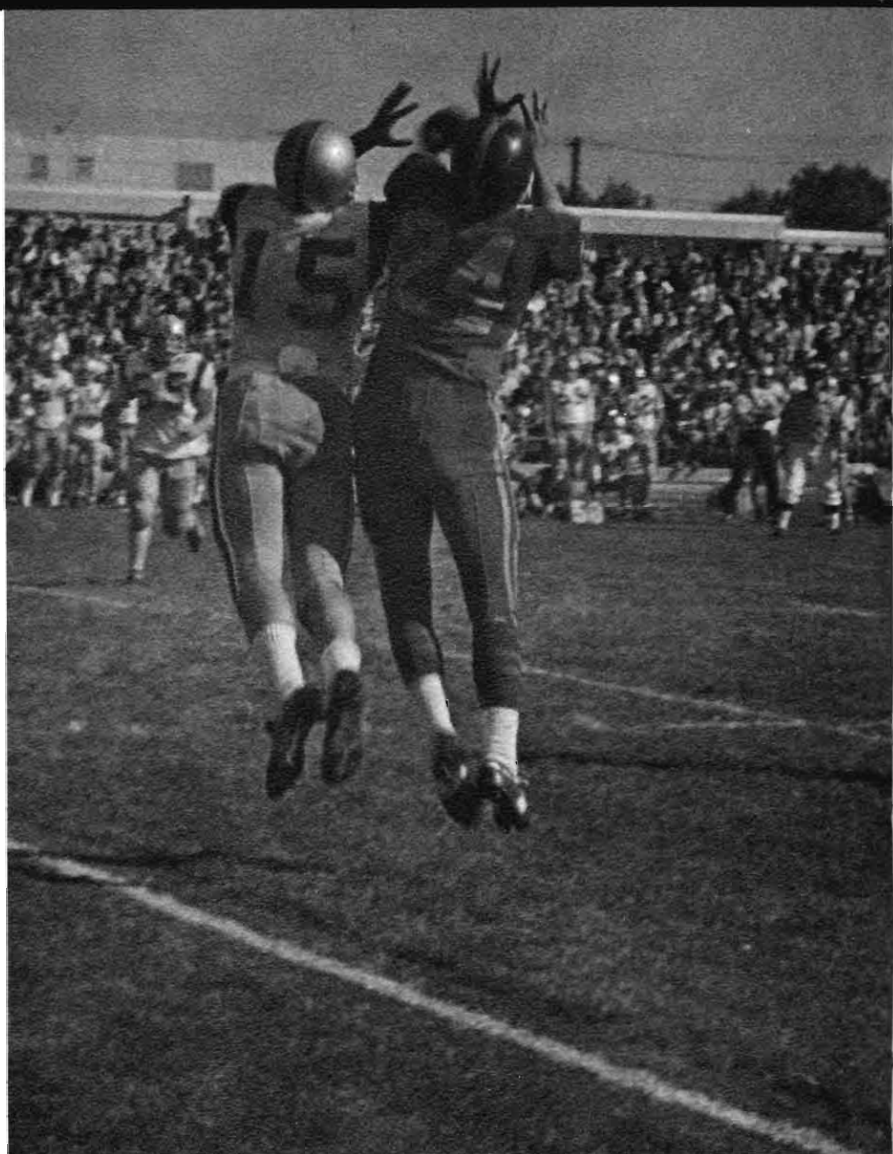





The Antelopes continued their victorious string by downing Peru 42-0 in a KSC roustabout. A capacity crowd of 3,660 at Memorial Stadium in Wayne saw the Antelopes get their revenge by rolling over the Wildcats 35-14 on October 7. The Antelopes produced touchdown explosions twice in the second and fourth quarters on their way to taking the Nebraska College Conference NCC showdown game. The victory set the Antelopes up with a 2-0 conference record in their quest for the NCC championship. The amazing Antelopes, enroute to their 74-7 wallop of Dakota Wesleyan used passes, runs, and fumbles to score. Not only did the Antelopes capitalize on Tiger fumbles but the Antelopes capitalized on their own. This was an example of what approximately 6,750 fans witnessed Saturday afternoon as the Antelopes out-played the Dakota Wesleyan Tigers in the 1967 homecoming attraction at Foster Field. The ball kept rolling for the "Zikmund men" as they demolished Chadron 49-0.

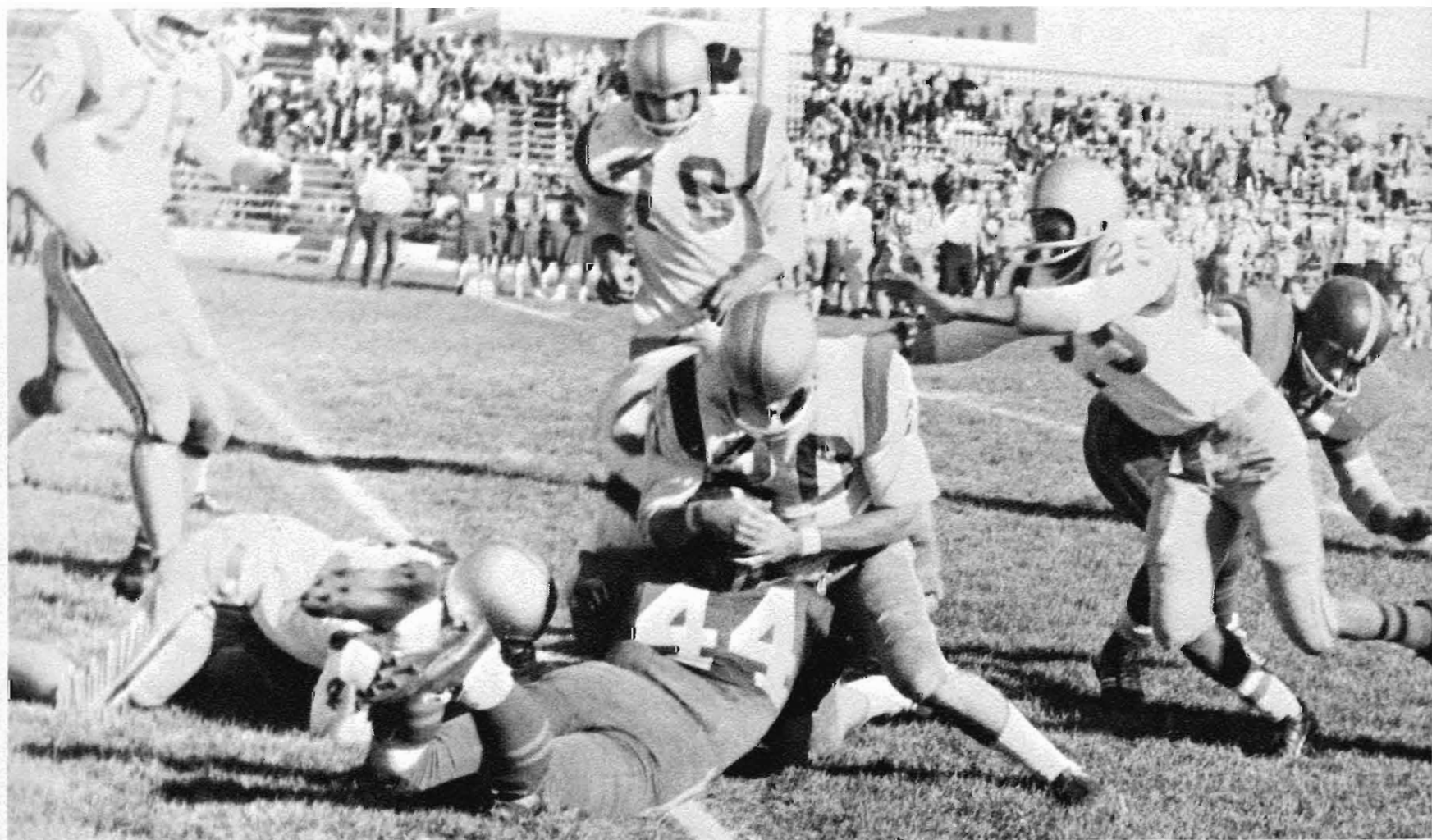

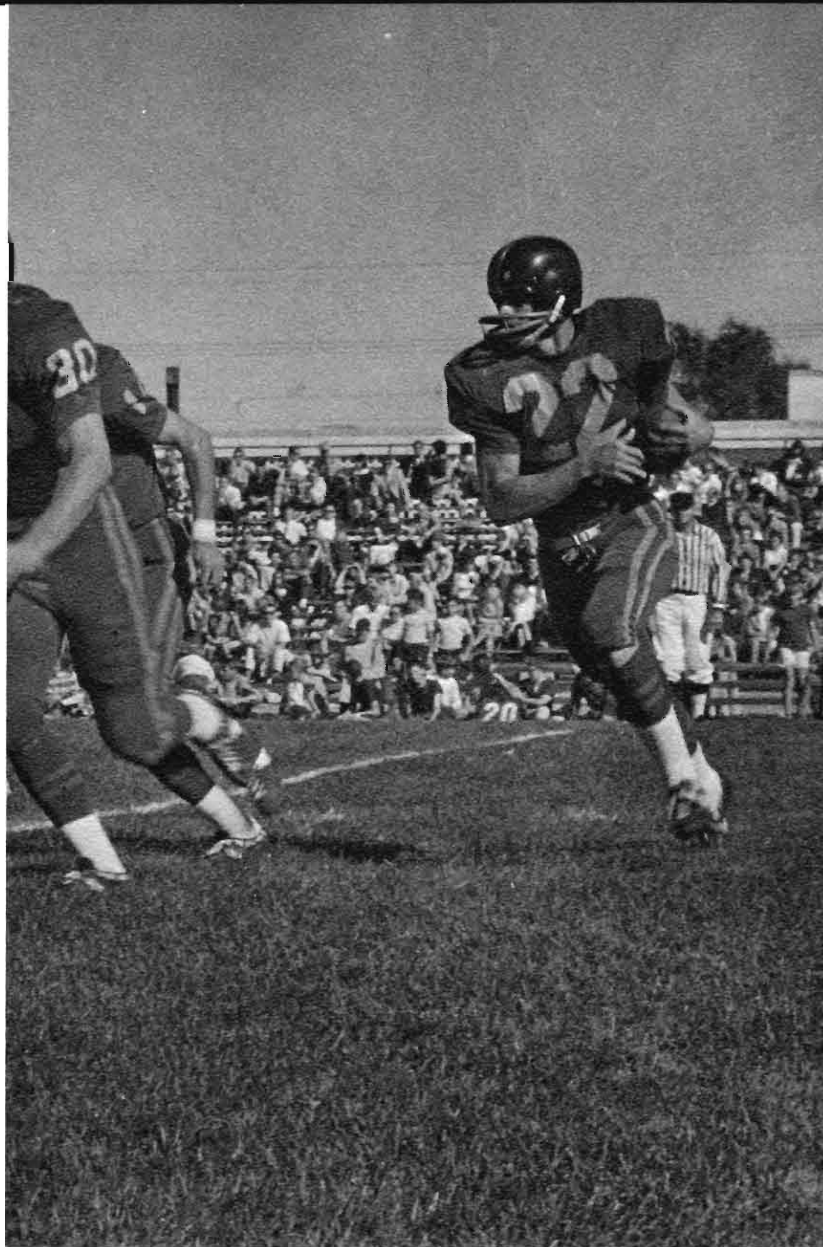
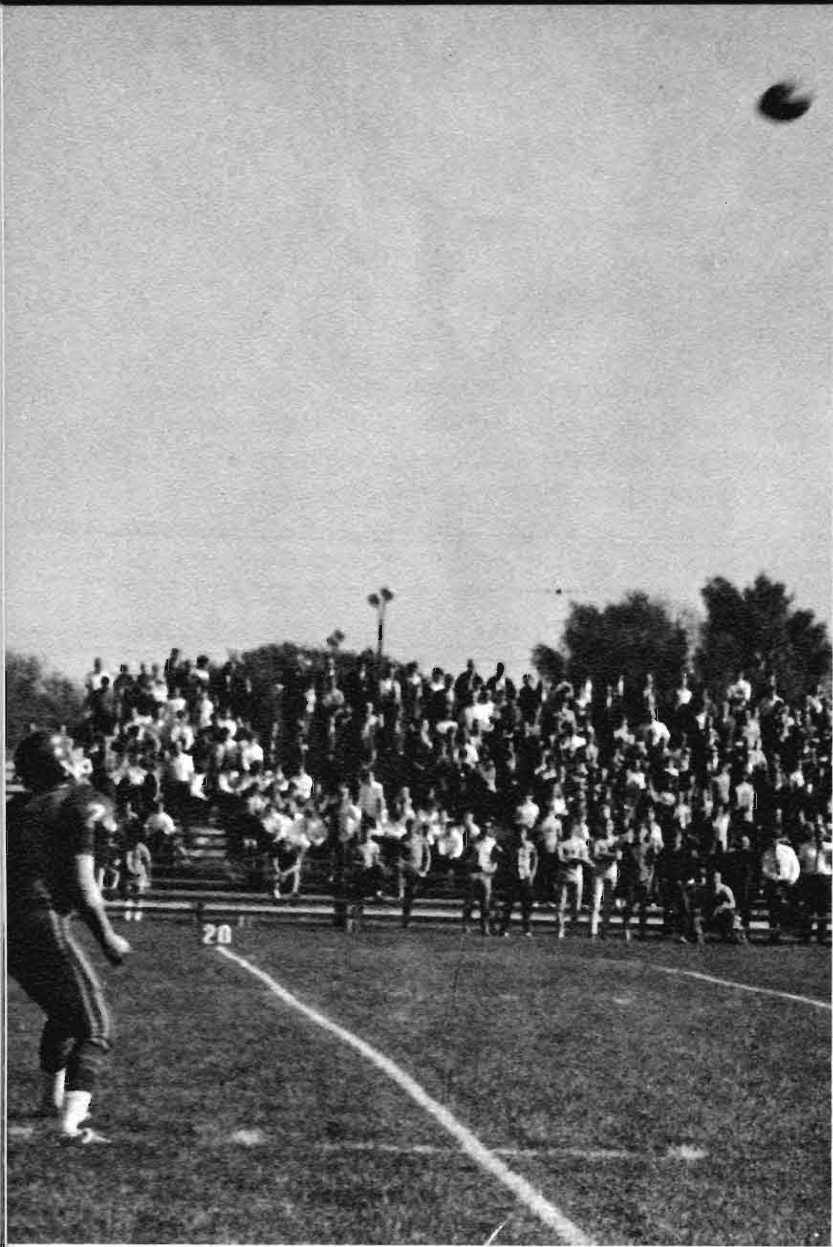



Four interceptions grabbed by Robert Rasmussen, Ron Laux and Jim Zikmund, two of which went for touchdowns, crushed the Hastings Broncos 48-0 before a Parent's night crowd of 3,600, October 28. This victory gave the Antelopes the Nebraska College Conference Championship. This was the ninth championship for coach Al Zikmund.

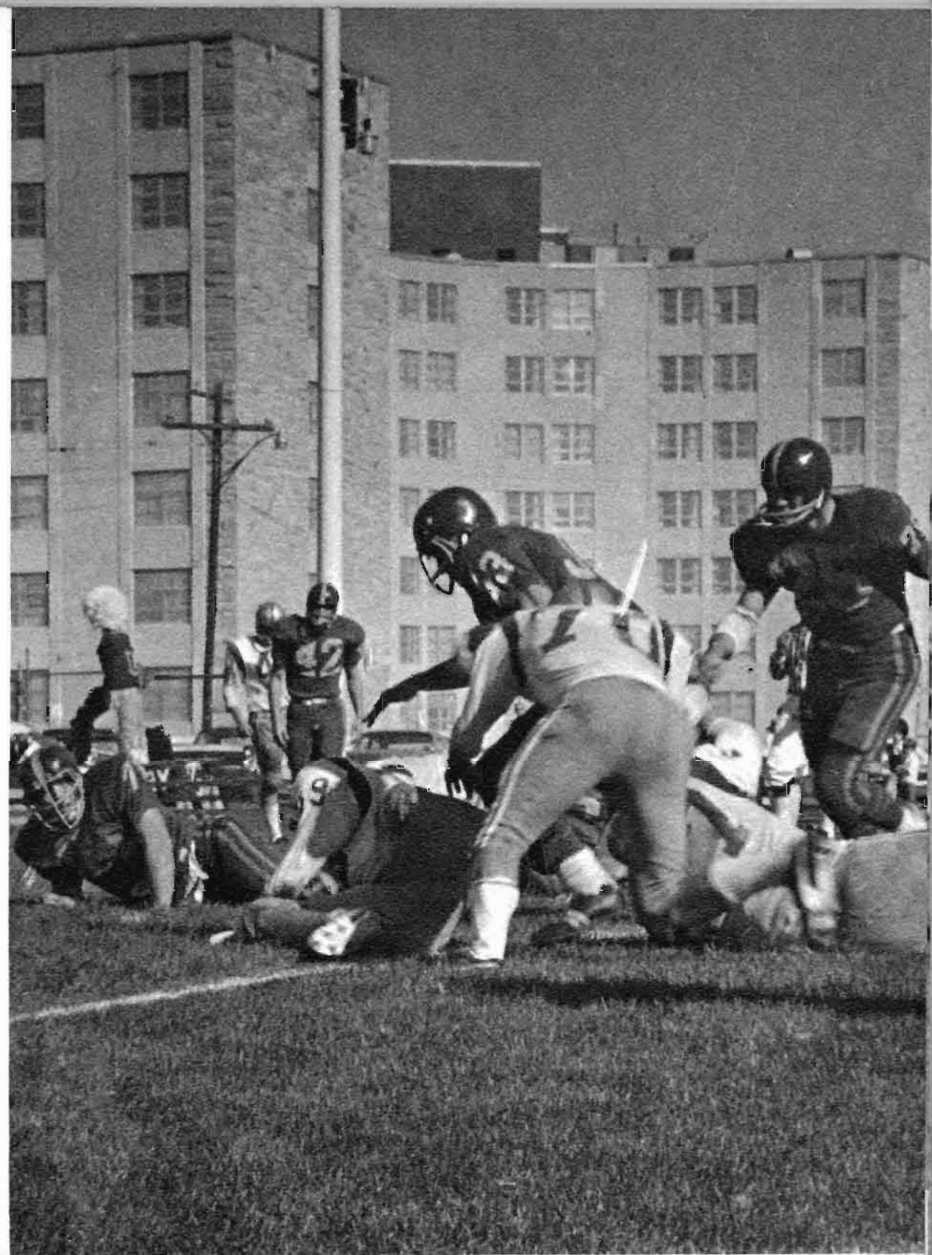

**ANTELOPE FOOTBALL TEAM** — Left to Right, **Row One:** Mike Kneese, Steve Pitken, John Perkins, Mike Dusenberry, Jim Newton, Gregg Burger, Robert Larson, John Murphy, Steve Hilter, Steve Anderson, Jerry Jacobsen, Larry Riessland, Warren Laux, Kirk Melson, Karl Melson, Robert Brandt, Larry Rutar, Don Floro, Jim McKee. **Row Two:** Dennis Reed, John Eckhout, Robert Rasmussen, Don Wells, Dave Dostal, Jim Kulhanek, Ron Laux, Jerry Gdowski, Don Wilson, Bruce Widick, Steve Liakos, Dale Naprstek, Dave Aspegren, Lee Jacobsen, Lannie Shelmadine, Keith Staehr, Rich Osentowski, LaVern Troudt, Scott Davis, Gerald Collingham. **Row Three:** Chuck Bolton, Barry Allen, Larry Timmermans, Allen Zikmund, Jim Hanson, Ray Hanson, Fred Boelter, Doug Shada, Dennis Brewer, Don Schepers, Jim Crumley, Robert Lake, Wayne Klein, Larry Studt, Dick Lungrin, Lonnie Olson, Bob Wetjen, Doug Lacey, Ron Hadwiger, Vince Urban, Gary Thompson, Grant Sparks, Jim Zikmund, Bob Hauver, Fred Gerhardt, Les Livingston. **Row Four:** Jerry Pleake, John Makovicka, Bob Placke, Tom Kaminski, Barney Ewin, Dan Abernathy, Marty Kaufmann, Steve McCormick, Gary Gunn, Jim Ferguson, Paul Hassett, Jim Anderson, Gene Staehr, Craig Lathrop, Mike Pfeiffer, Bob Buller, Dave Mahon, Leslie Richling, Dick Shultz, Joe Mohanna, Gregg Wibbels.





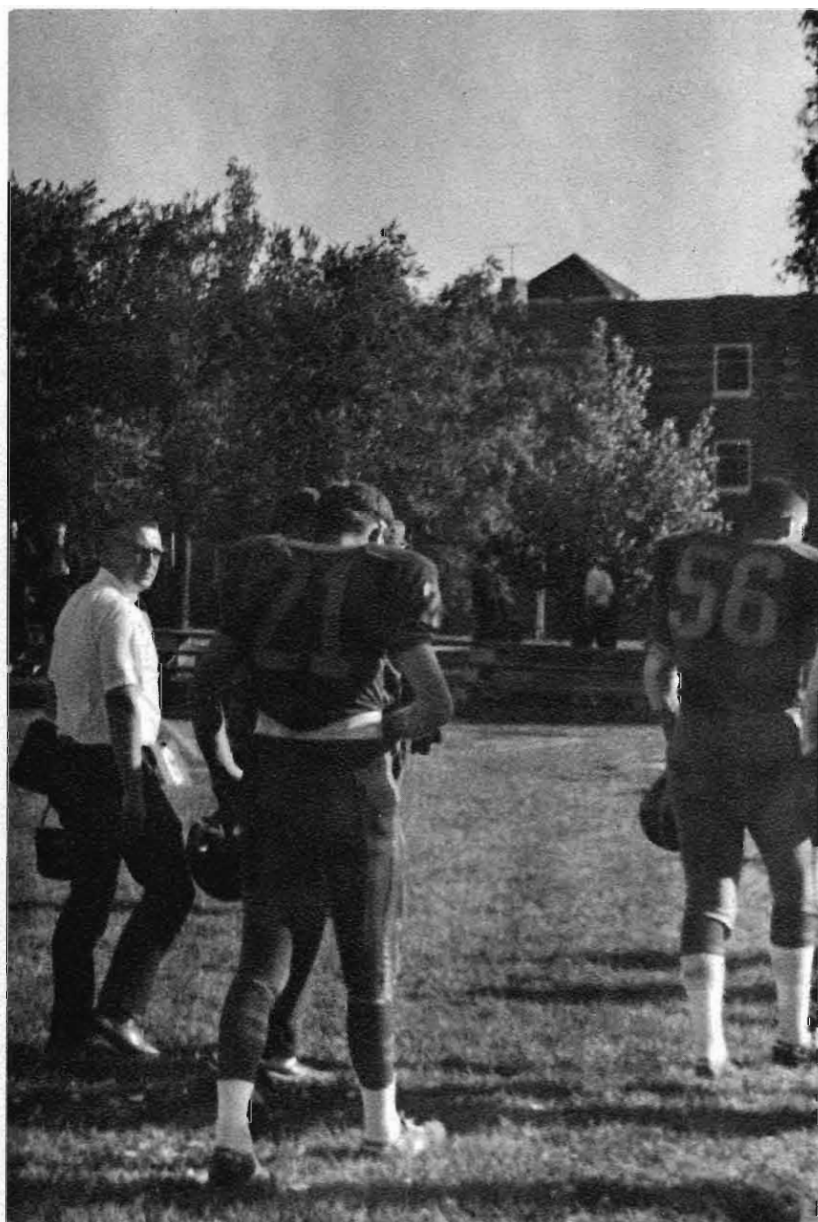
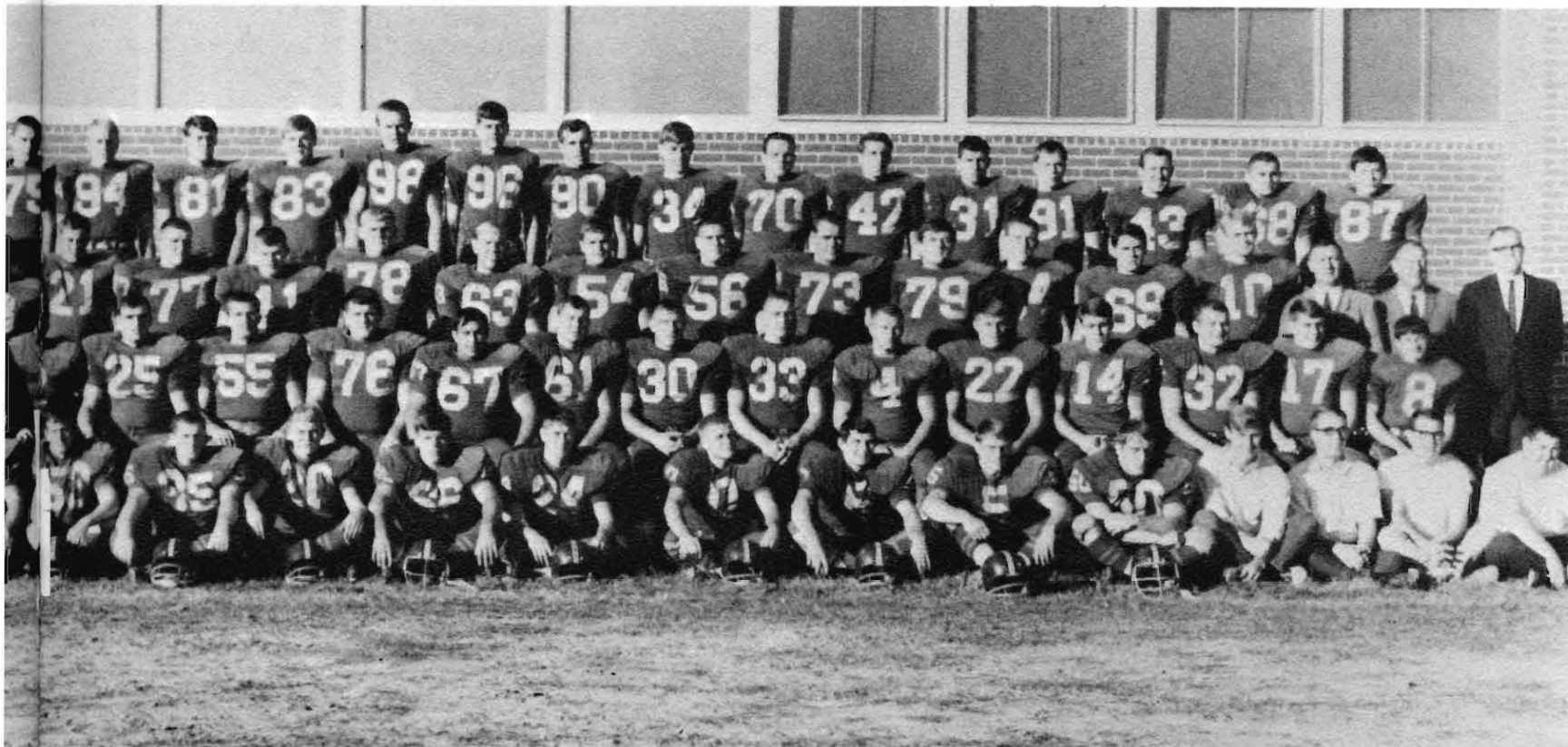

Lee Jacobsen's 12 point spurge and hard-hitting defensive play spurred the Antelopes on to outplay the Northern Wolves in every way in Aberdeen, S.D. November 11 and tamed the unbeaten Wolves 24-14. Pressing hard against a 30-40 mile wind and being faced with 100 yards of penalties, the Antelopes being victorious, awaited a possible call to the NAIA playoff. It never came.

KEARNEY		SCORES	OPP.
KSC 34	.....	Eastern Montana	14
KSC 55	.....	Washburn	6
KSC 27	.....	Fort Hays	7
KSC 42	.....	Peru	0
KSC 35	.....	Wayne	14
KSC 74	.....	Dak. Wesleyan	7
KSC 49	.....	Chadron	0
KSC 48	.....	Hastings	0
KSC 24	.....	Northern	14
<hr/> 389			<hr/> 62

*Total points by quarters:*

KSC	101	107	69	111
Opp.	28	7	7	20
AVE.	KSC	43.2		
	Opp.	6.9		



A KSC Hill-and-daler comes in for a close finish.

## CROSS COUNTRY

Although winning no meets this season, Kearney State captured third place in the Nebraska College Conference Cross Country Championship. Scoring high in meets this year were the fifteen lettermen. These included six experienced runners who placed seventeenth of the thirty-two teams competing in the National Conference in November of 1967. The team was coached by Charlie Foster and led through its ten meets by captain Vincent Zavala.

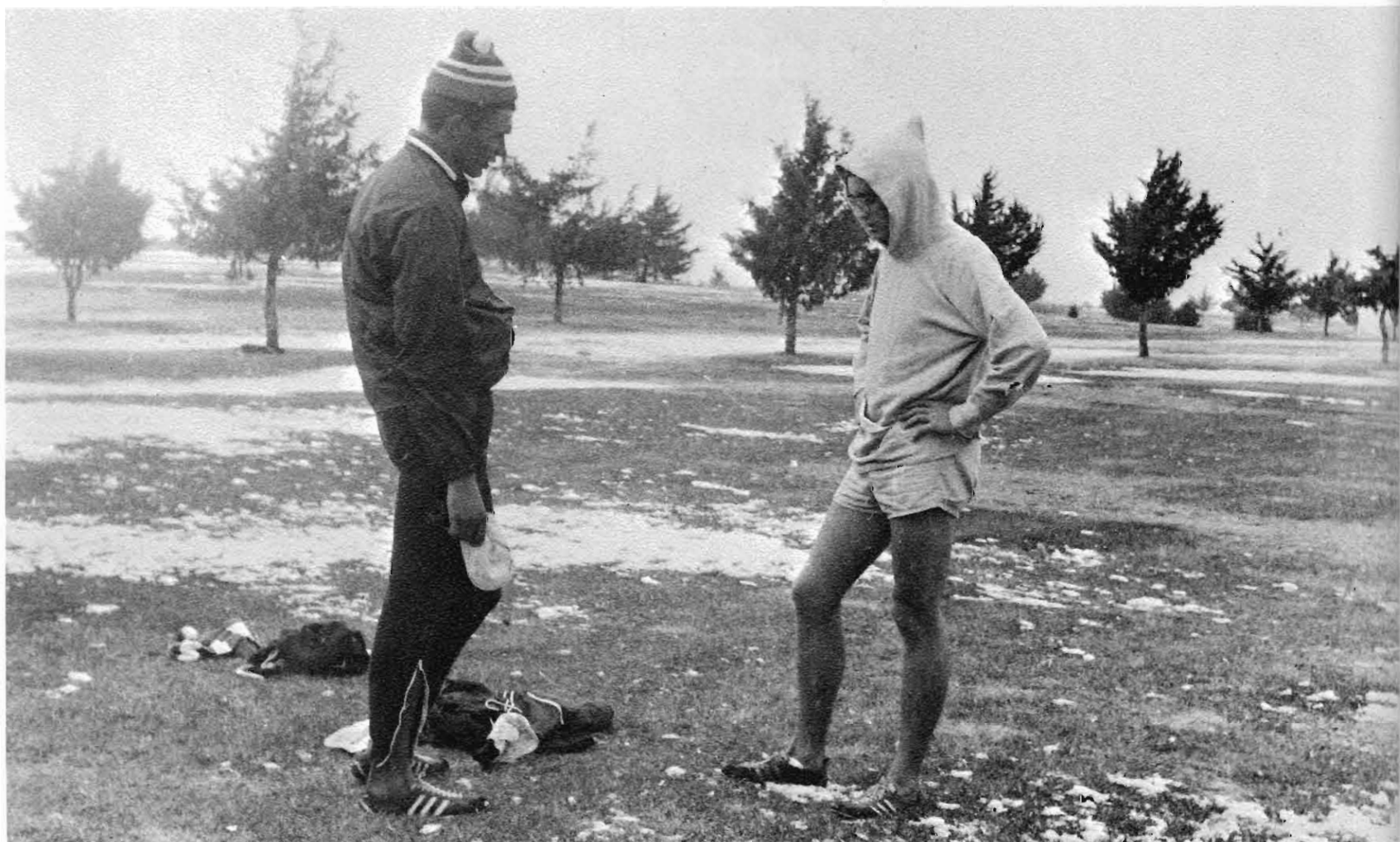

All you have to do is watch out for the trees.



Boosting Kearney's season were Bill Young, Rich Molezak, Vincent Zavala, Dan Flores, Eldon Stokebrand, and Gary Draupal.



The Antelopes join the charge with high hopes.



Are we the only two left?

## BASKETBALL

Although suffering a 5-15 season, the youthful 1967-68 KSC cagers hold promise for the future. The team boasts three returning freshman, and graduation will capture only three seniors. Future optimism also rests on the 10-1 season of the Junior Varsity. Important varsity victories were over Fort Hays, Hastings, and Chadron, which are three of FSC's biggest rivals. Their victory over Chadron was the first one in fourteen games. The team captured second place in the Wayne State Holiday Basketball Tournament Dec. 29-30. Steve Fisher was chosen for the All-Tournament Team. Lead scorers for the season were Bob Sixel and Dan Wilken. Outstanding rebounders were Dan Wilken and Barry Sandstrom. Rod Karsten compiled an impressive 83 per cent record at the free throw line. Kirk Koehler, freshman forward, received the "Hatchet" award as the Antelope hustler. Bob Sixel was honored by his teammates by being voted honorary captain of the year.

Who fouled who?

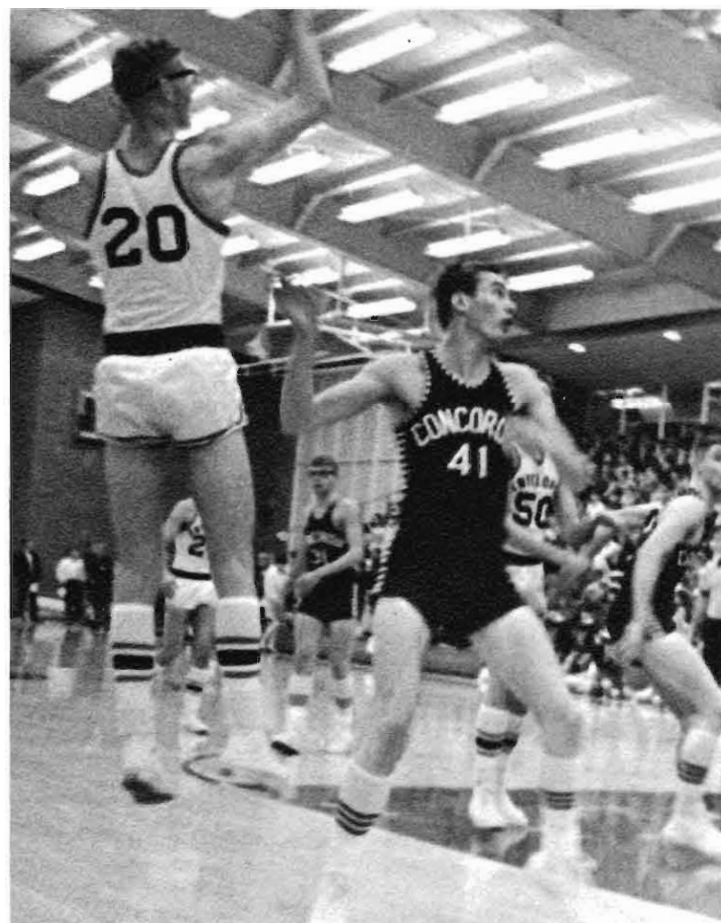

Rod Karsten (20) attempts a skilled shot from the outside.

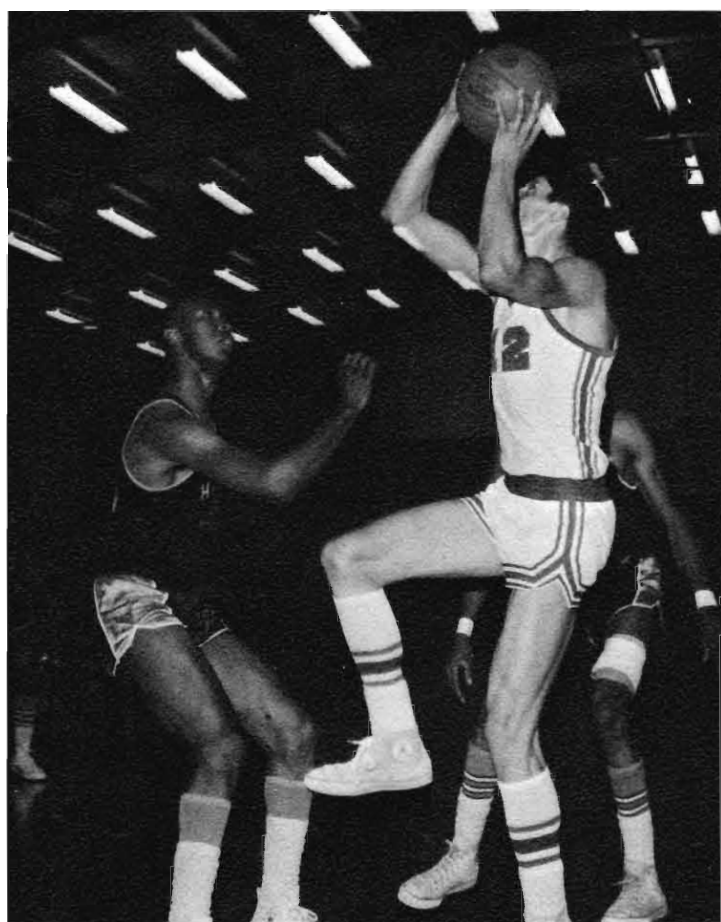
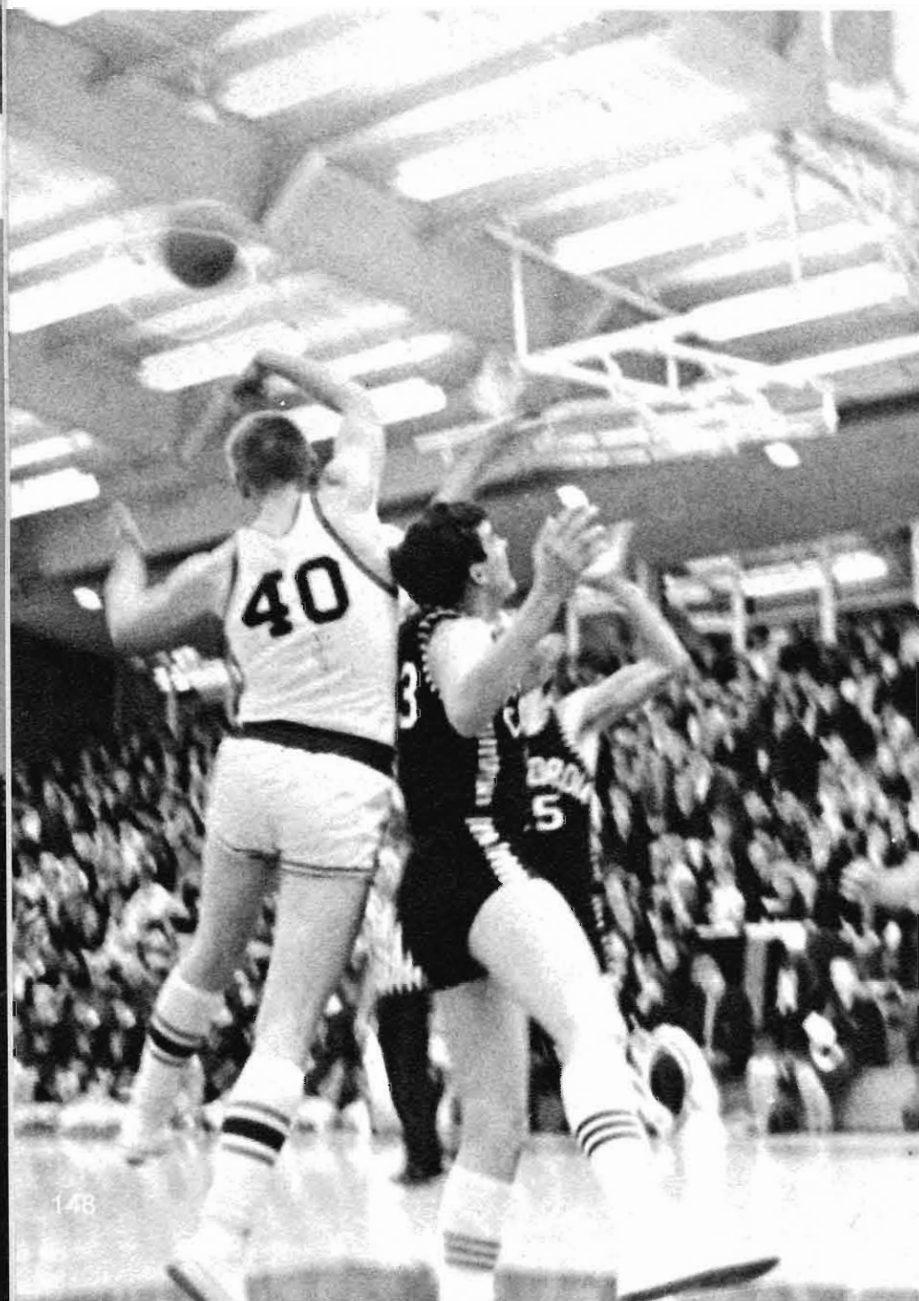

Ready . . . Aim . . .



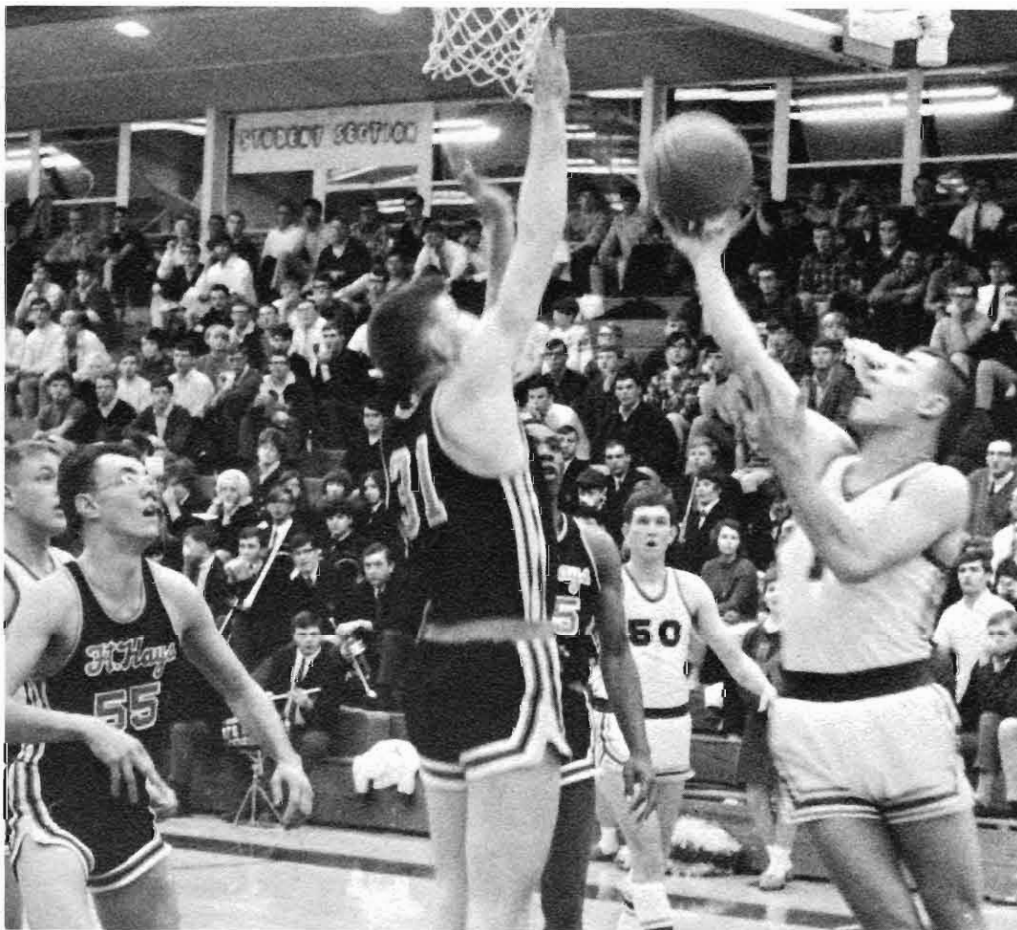

Freshman forward, Kirk Koehler, drives for two.

KEARNEY	SCORES	OPP.
KSC 74	.....	Southwestern Kansas 85
KSC 68	.....	Mankato Minnesota 81
KSC 95	.....	Doane College 105
KSC 89	.....	Concordia College 84
KSC 83	.....	Dakota Wesleyan 92
KSC 84	.....	Southern (S.D.) State 97
KSC 61	.....	Westmar 73
KSC 77	.....	Pittsburg State 72
KSC 67	.....	Peru State 73
KSC 84	.....	Fort Hays State 78
KSC 67	.....	Wayne State 85
KSC 79	.....	Chadron State 108
KSC 51	.....	Doane College 85
KSC 86	.....	Peru State 91
KSC 85	.....	Hastings College 81
KSC 69	.....	Wayne State 112
KSC 81	.....	Harris Teachers (Mo.) 83
KSC 71	.....	Chadron State 67
KSC 65	.....	Omaha University 77
KSC 82	.....	Hastings College 106



**VARSITY BASKETBALL** — Left to Right, Row One: Wes Walden, Jerry Wiley, Dan Wilken, Barry Sandstrom, Jerry Esch, Rod Karsten, Keith Koch, Rich Lutjeharms. Row Two: Jerry Hueser, Assistant Coach; Ron Anderson, Manager; Ron Spargo, Steve Fisher, Ed Pieters, Dan Traudt, Bob Sixel, Kirk Koehler, Jim Seawards, Mike Jensen, Manager; Wayne Samuelson, Head Coach.

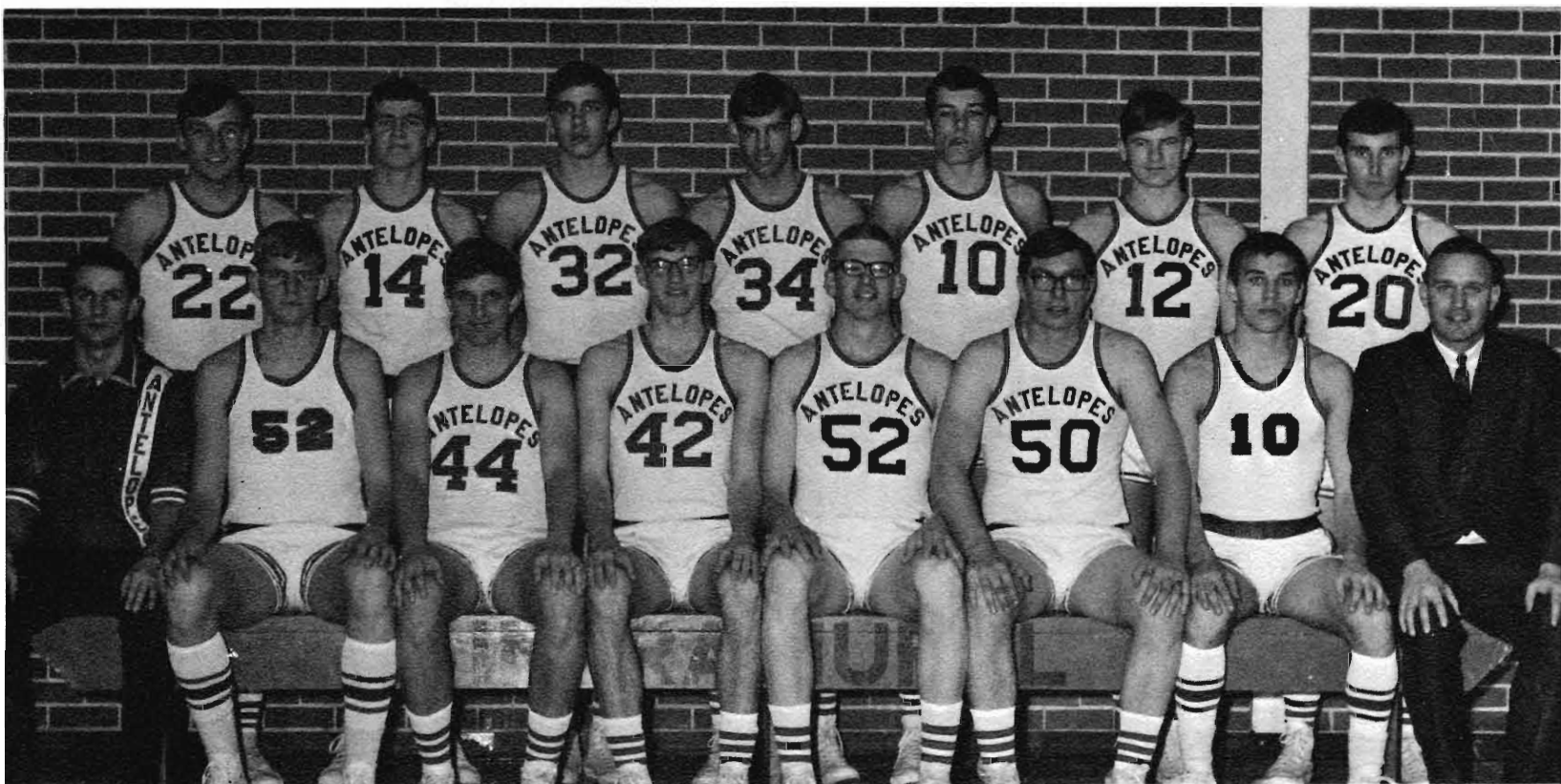

**JV — Left to Right, Row One:** John Linke, Manager; Barry Sandstrom, Larry Hummel, Mike Fletcher, Larry Carmann, Carroll Soderquist, Kirk Koehler, Jerry Hueser, Head Coach. **Row Two:** Van Ibsen, Scott Nelson, Jeff Schaefer, a Jerry Karnatz, Jim Sobieszczyk, Don Imel, Mike Brown.



Now where in the world did that basketball go?



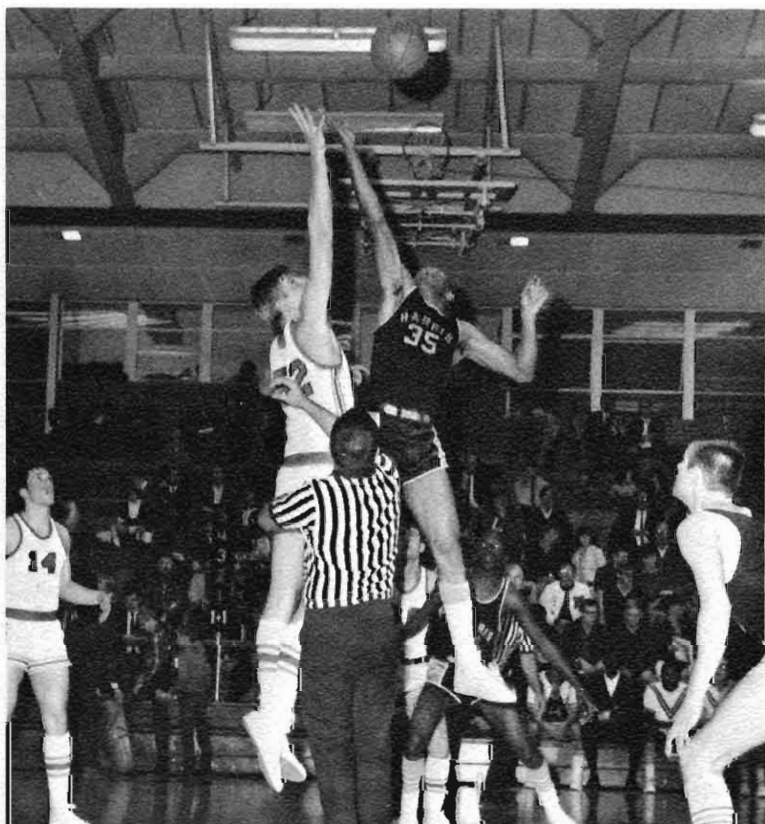

A long reach by Barry Sandstrom aids the Lopers in gaining possession of the ball.

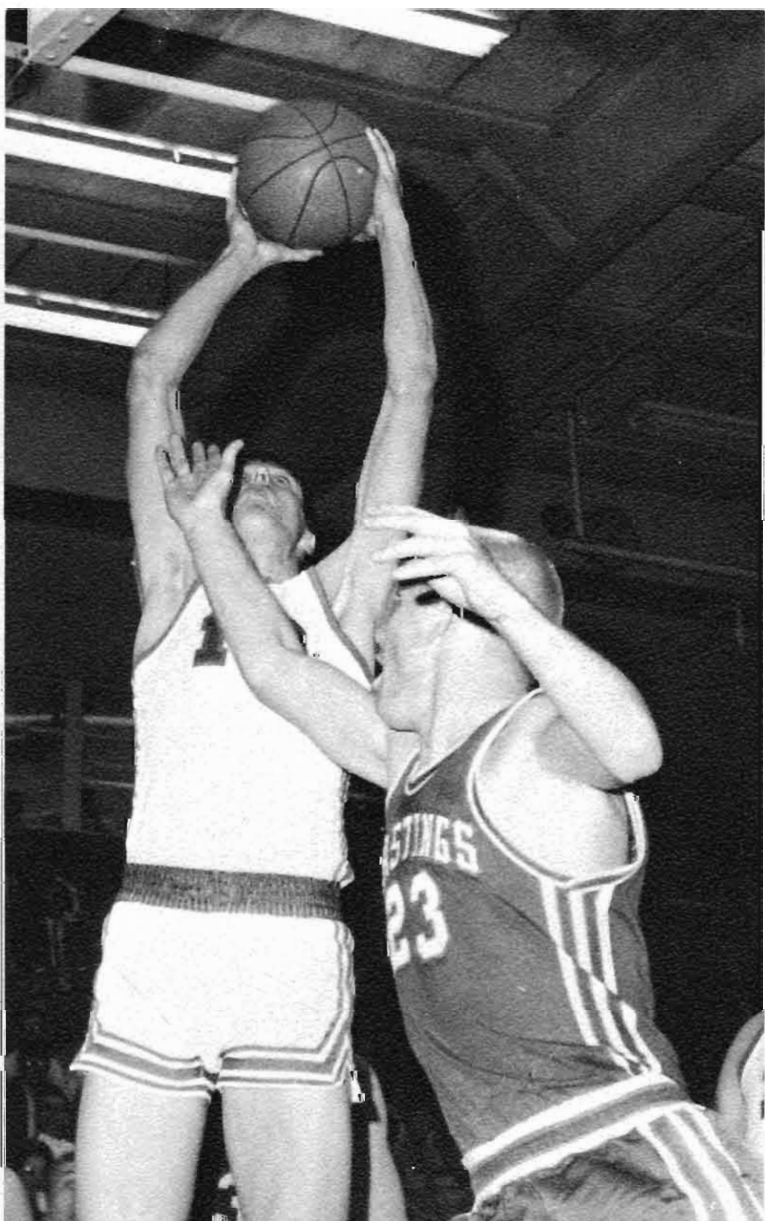

Wes Walden, Seward freshman, leaps over a Hastings opponent for two points.

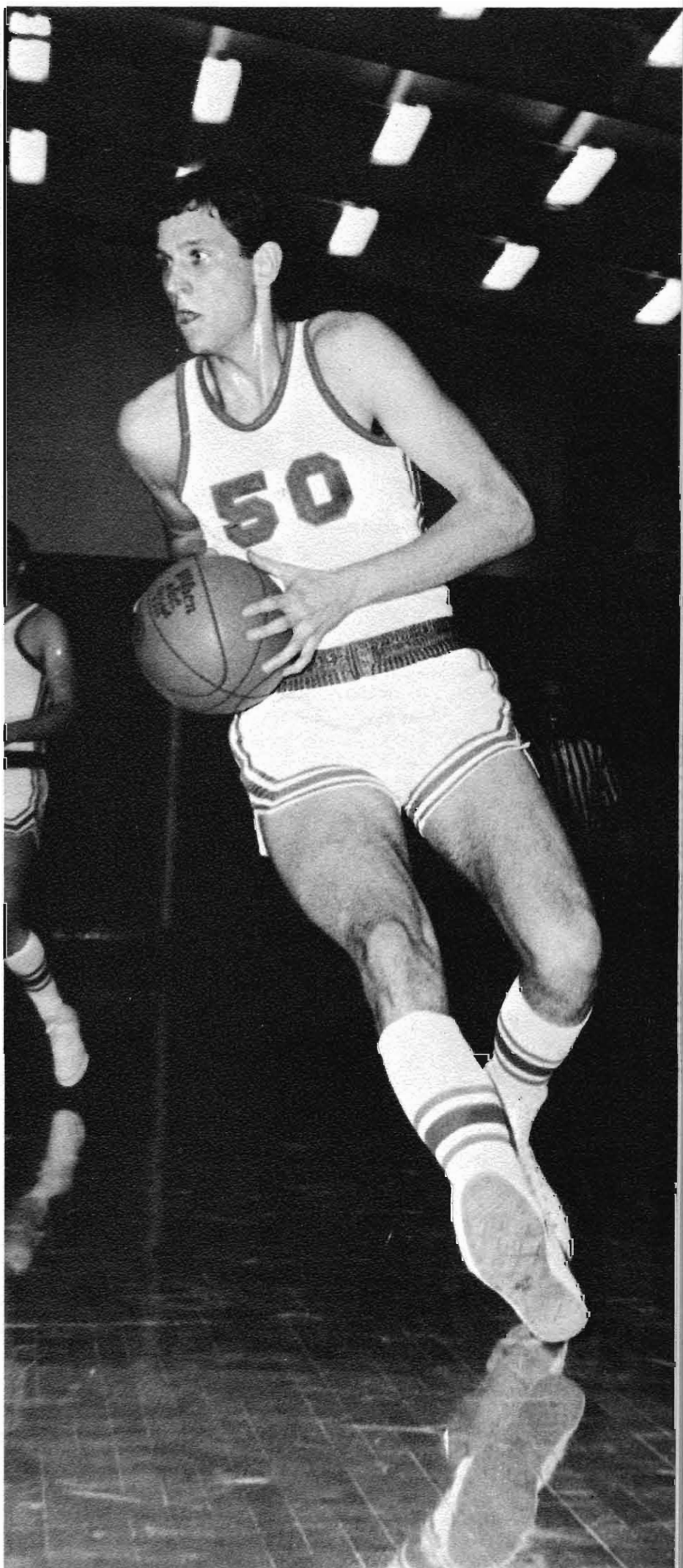

Jerry Wiley searches for an unguarded teammate.

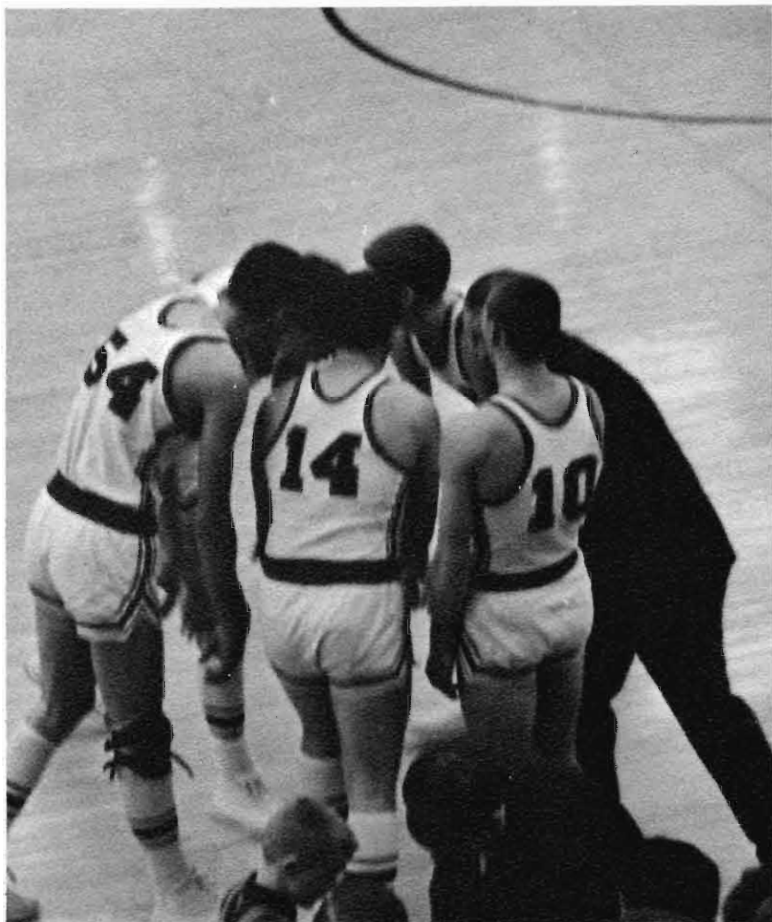

A word of encouragement and strategy is given by Coach Samuelson.  
Dan Wilken reaches past a Harris defender for two points.

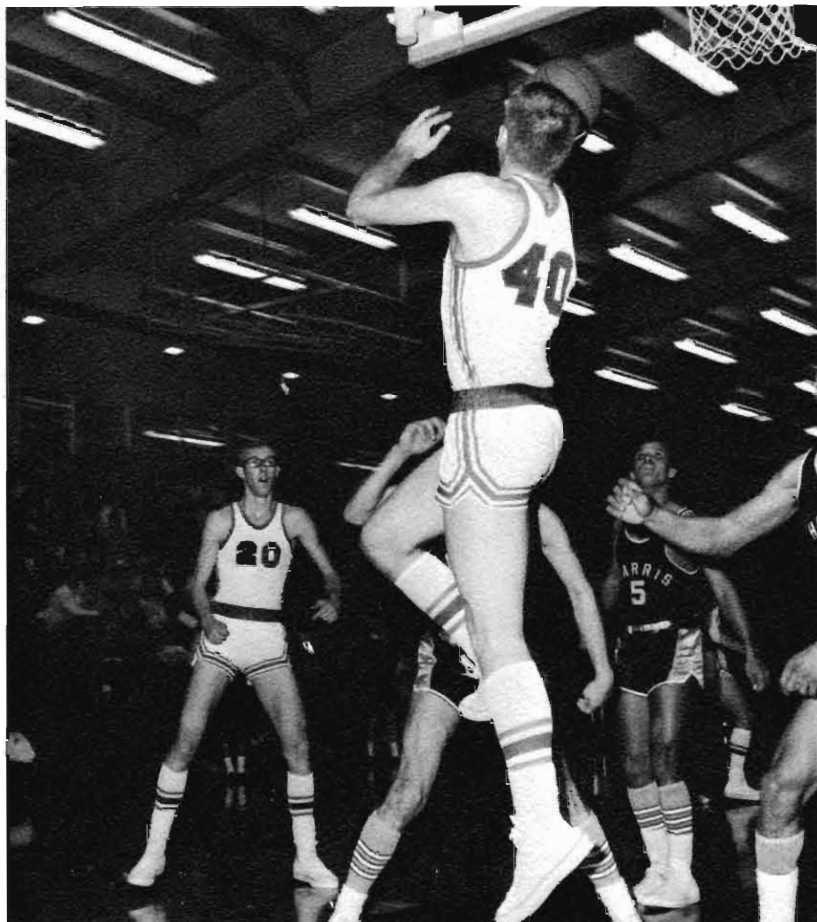

Dan Wilken moves in with a back-hand shot for a two point gain.

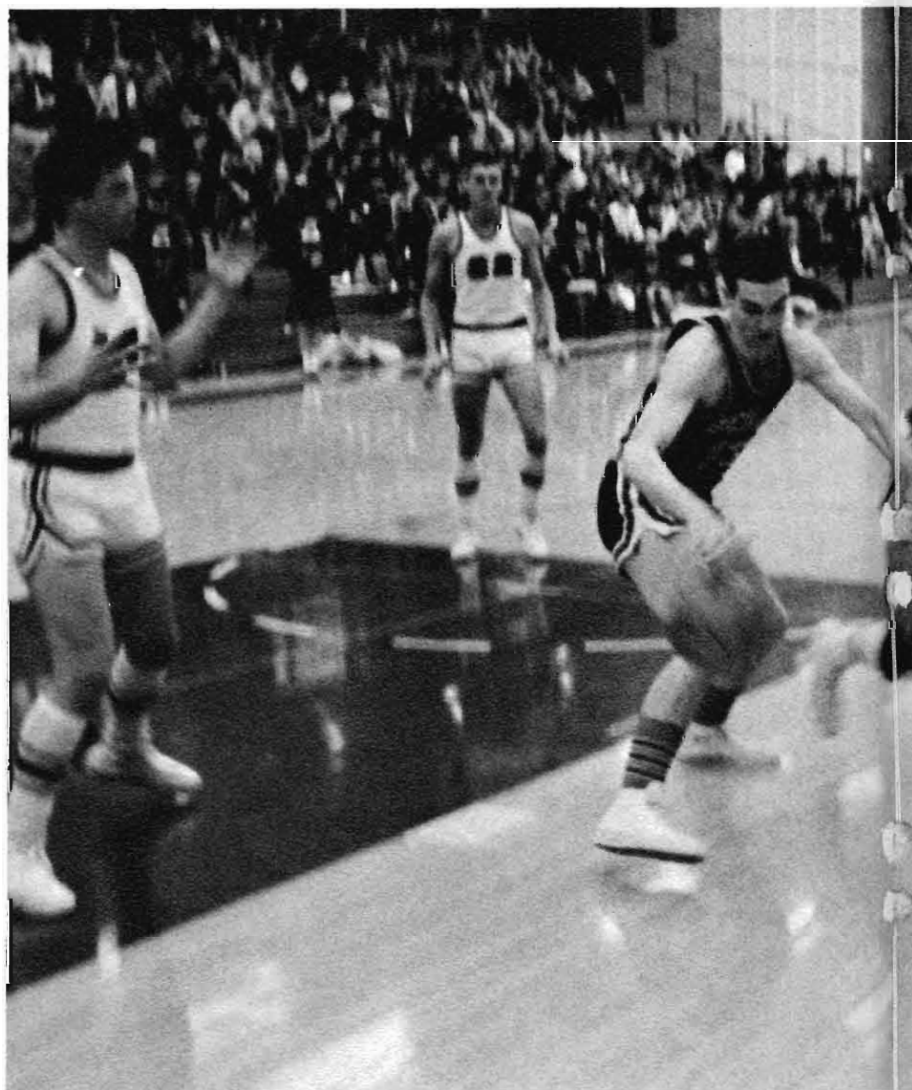
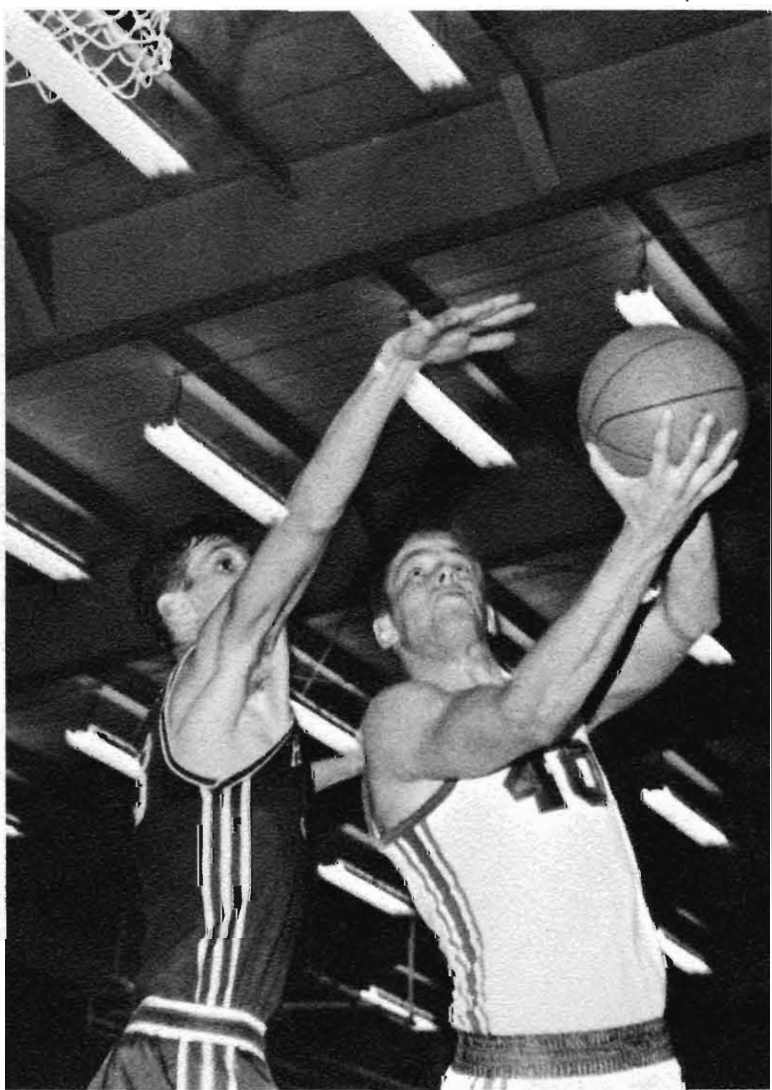





Players watch as Barry Sandstrom (32) easily takes a rebound.

Cagers take their share of  
knocks and bruises.

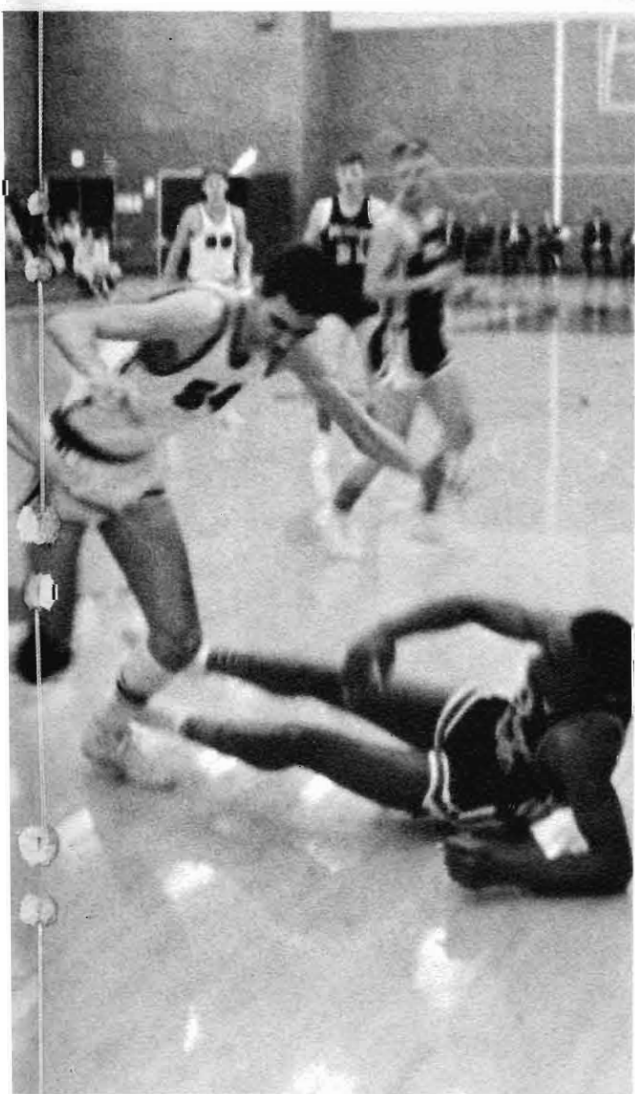

Dan Wilken searches for an unguarded teammate.

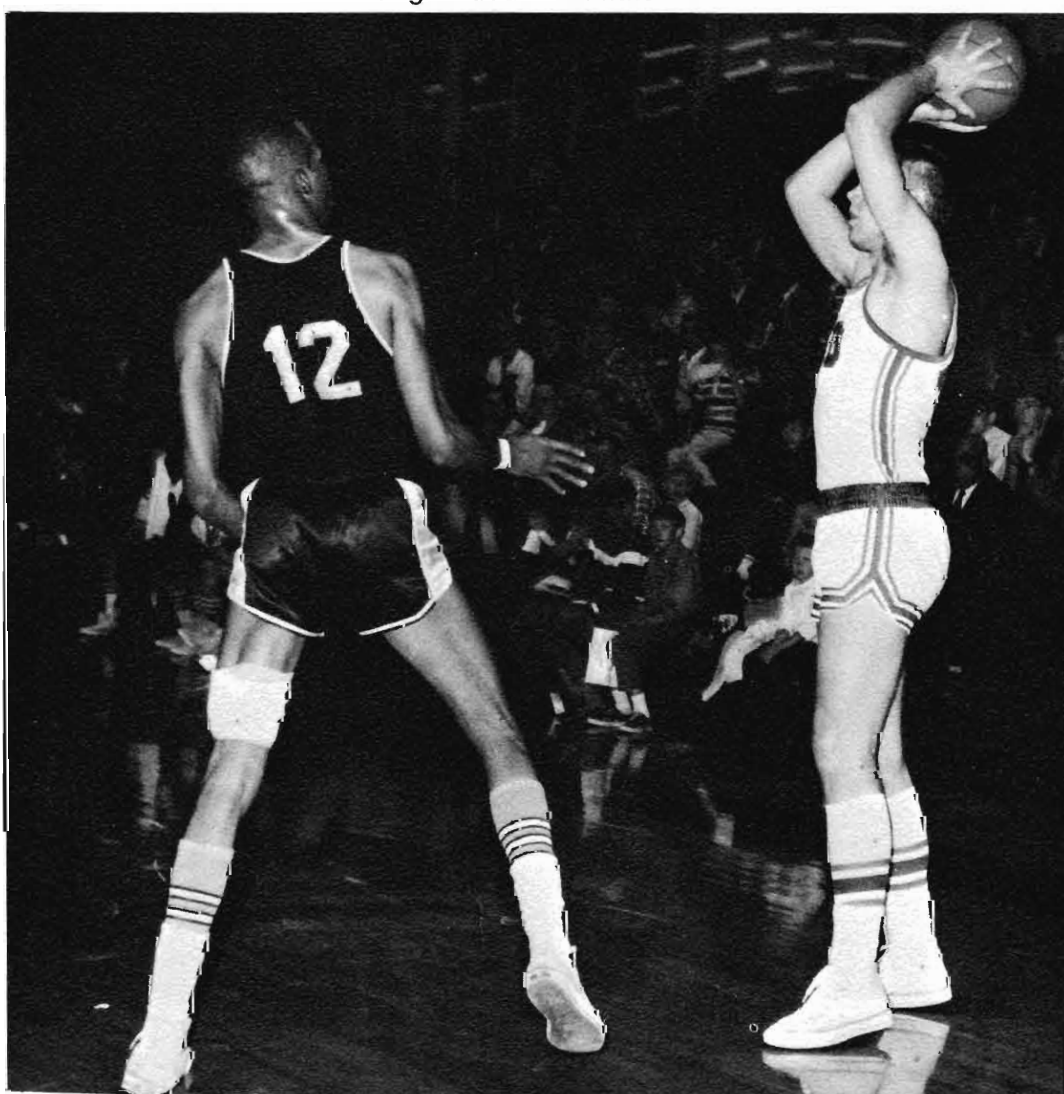

## WRESTLING

Although not a completely victorious season, Coach Bob Hauver's young grappler team showed much potential in struggling through a disappointing 5-9 season. With seven of the team being sophomores and the remaining being freshman, Hauver, credited the season to tough competition and three defeats by Chadron early in the season. Coach Hauver pointed out highlights for the past season being the teams first victory over a previous tough Northern (S.D.) squad, and the contributions of Leonard Perez and Dwayne Krugman. Perez, wrestling in the 137-145 lb. class compiled a 6-1-1 record over this season while Krugman in the 115 lb. class was a NCAA College Champion with a 10-3 record. "We had a bad start due to the long football season and we were really not completely ready for the quadrangular in December," Hauver said. "The brand and type of wrestling these boys performed does not prove itself by their record," he concluded.

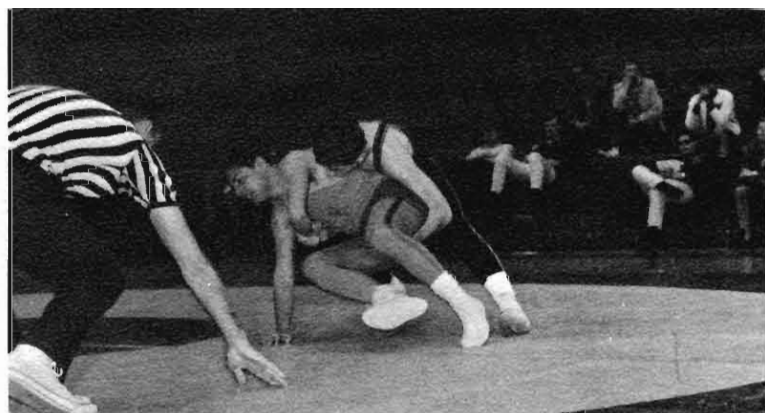

Muscles tense in a contest of strength and balance.

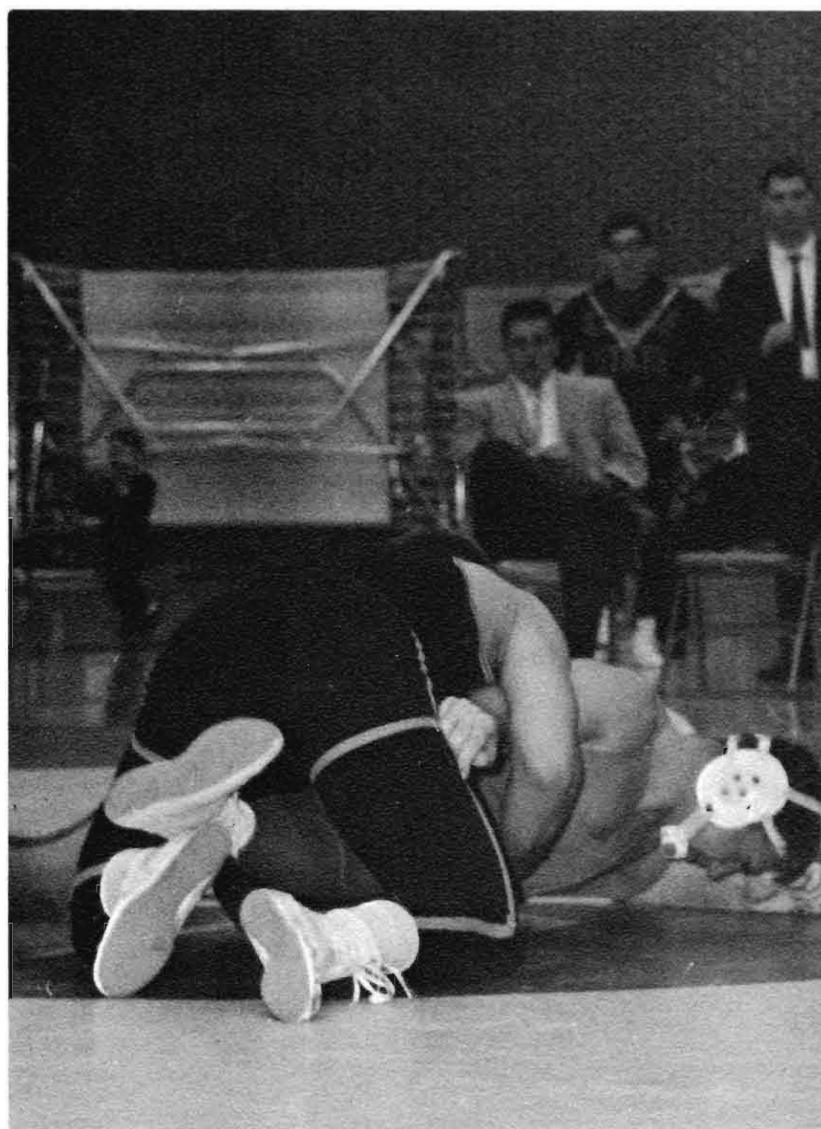

KSC wrestlers grappled during a dual with Wayne.

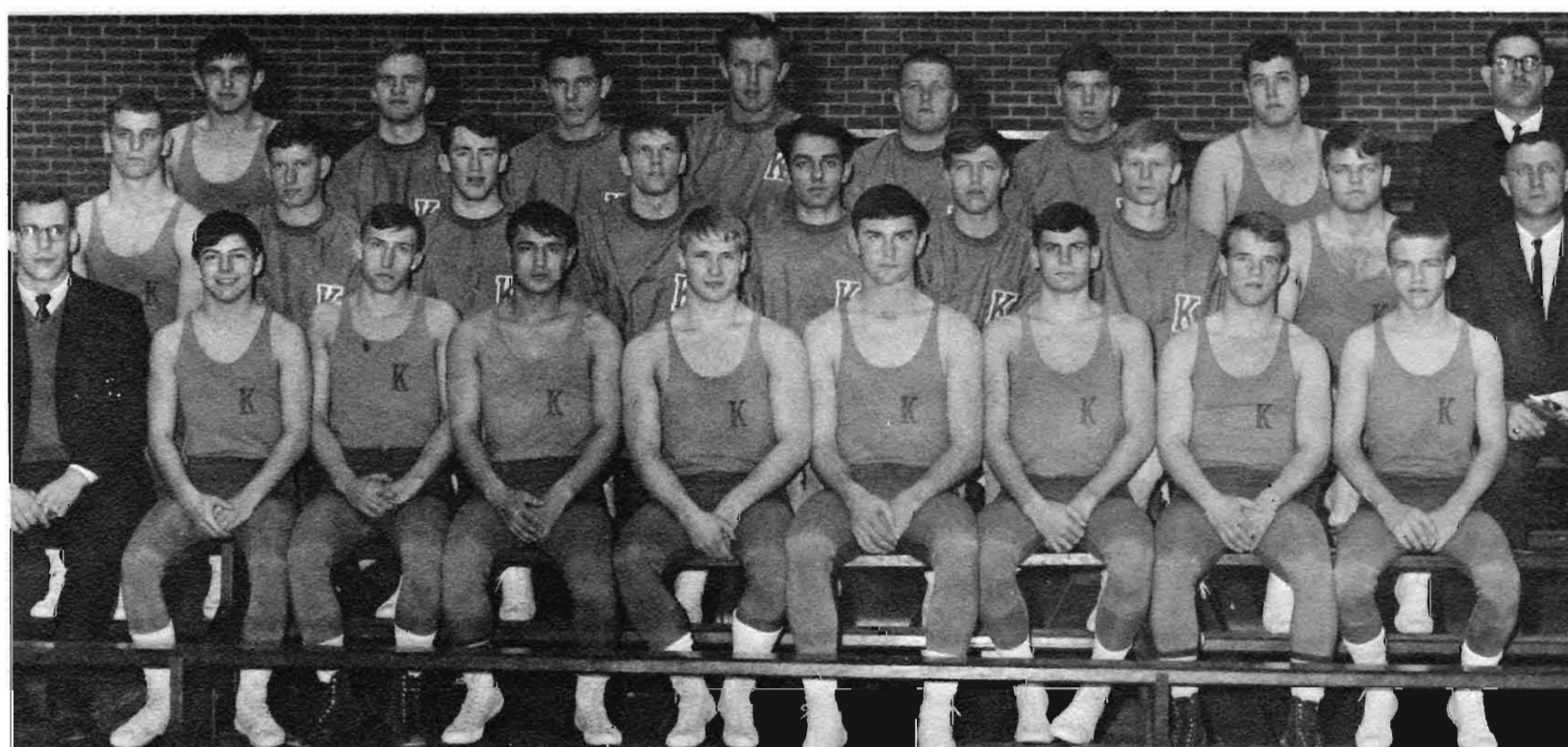

**WRESTLING TEAM** — Left to Right, Row One: Darwin Samp, Manager; Dean Westphalen, Bob Christensen, Leonard Perez, Dan Barrows, Rod Gilliland, Larry McCaslin, Les Kinney, Dwayne Krugman. Row Two: Howard Womeldorph, Lance Hehner, Roger Vancil, Mike Lucas, Mike Koch, Gene Schmid, Gene Francois, Merle Vowers, Coach Bob Hauver. Row Three: Jim Newton, Jim Harlan, Larry Bruckner, Paul Hussett, Wayne Klein, Mike Holen, Allyn Caster, Coach Barry Allen. Missing: Byron Wicks.



SCORES		
KEARNEY		OPP.
Invitational Quadrangular		
KSC 15	.....	Midland 31
KSC 19	.....	Concordia 24
KSC 2	.....	Chadron 34
KSC 28	.....	Doane 10
KSC 20	.....	Northern 17
KSC 18	.....	Wesleyan 15
KSC 10	.....	Wayne 34
KSC 12	.....	Concordia 31
KSC 37	.....	Dana 0
KSC 14	.....	Chadron 27
KSC 6	.....	Wayne 37
KSC 10	.....	Chadron 33
KSC 21	.....	Doane 16
KSC 28	.....	Fort Hayes 5

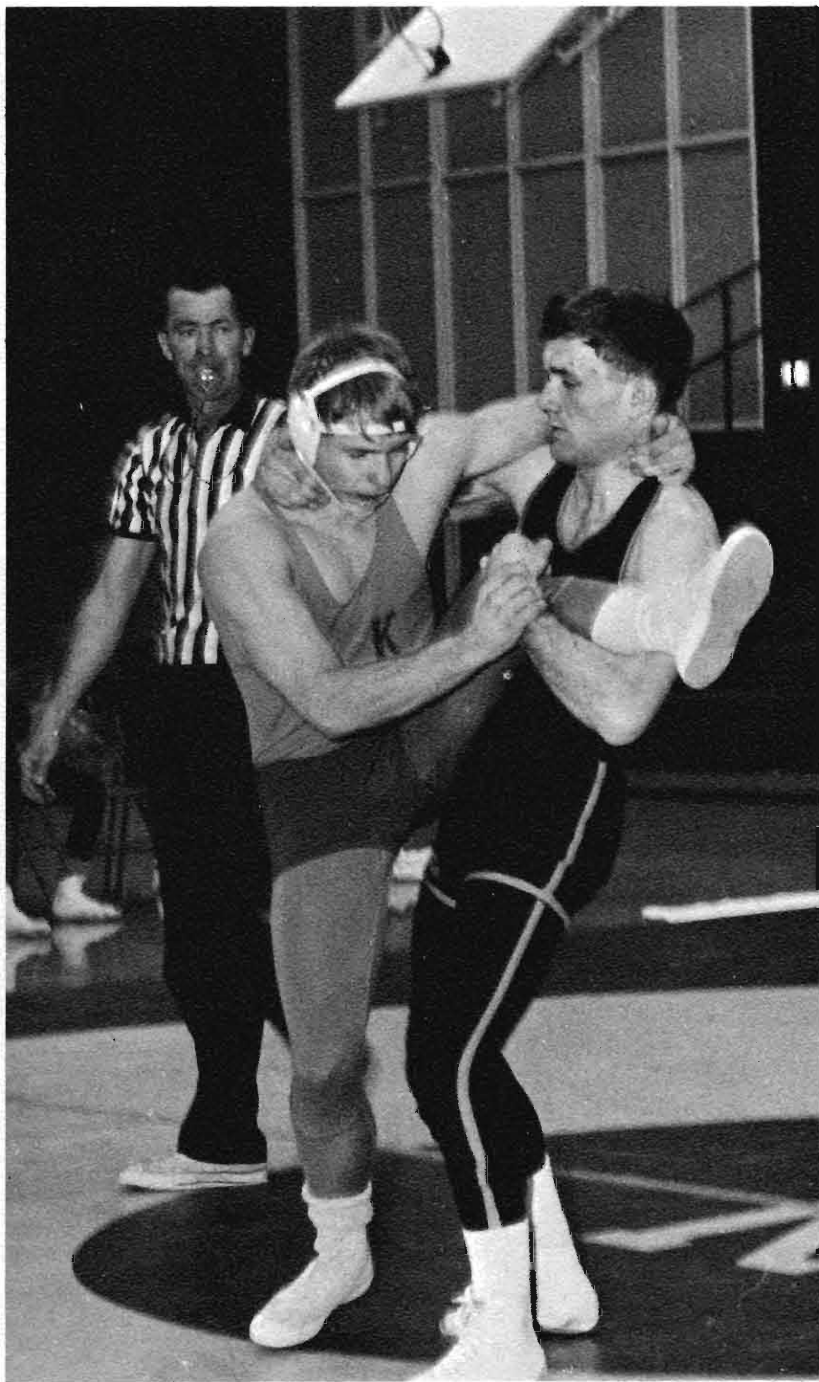

A possible takedown.

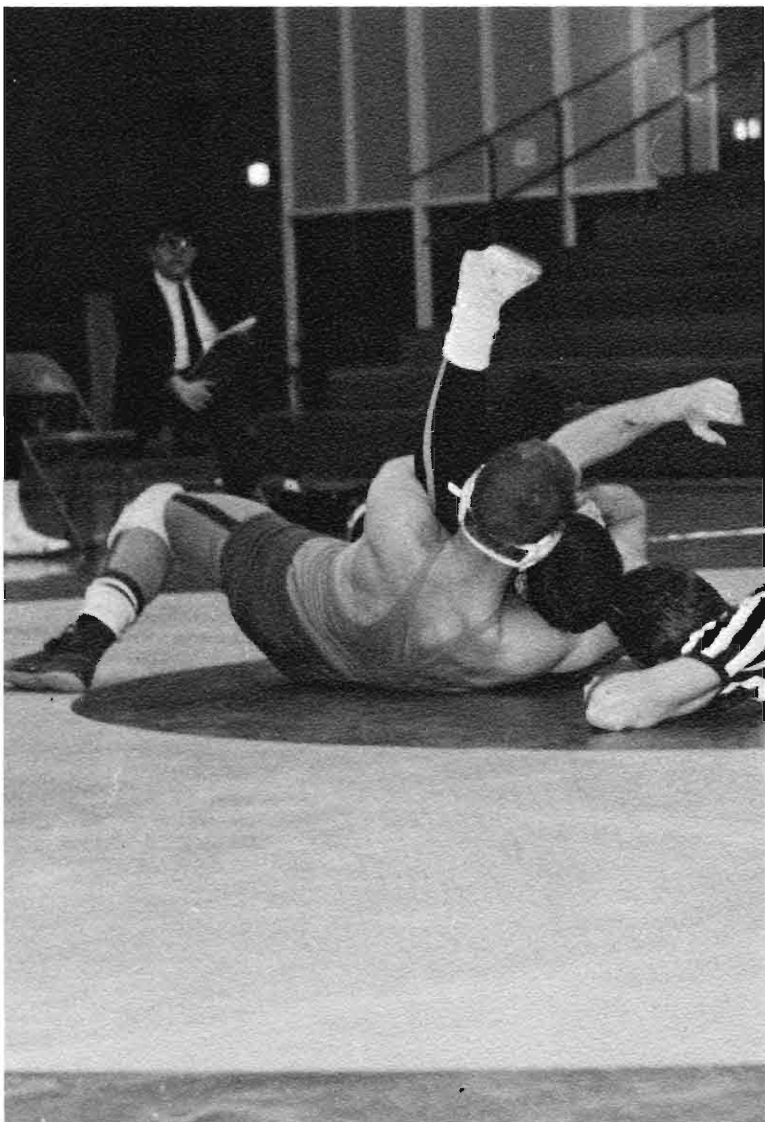

Under the watchful eye of the referee.

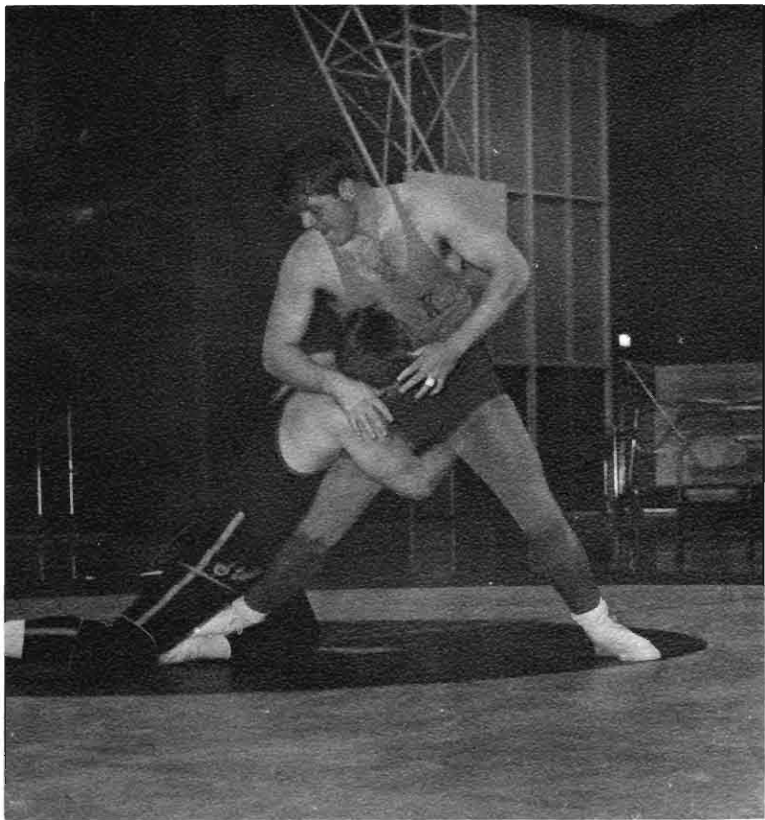

Merle Vowers grapples with a Wayne State opponent.



Last years NCA champion diver, Rick Ricker, led the KSC swim squad to a victory over Concordia.

## SWIMMING

Plagued by player ineligibility, KSC swim coach Demitri Gerou, completed a "good as could be expected" season compiling six wins to only three defeats. Starting with 15 members at the start of the season, the team was cut to ten when five were eliminated due to ineligibility. Coach Gerou admitted this as the prime problem he faced in his first year at KSC. "It is impossible to win completely when you are lacking the men to participate," added Gerou. "This year's team was the smallest we have had, but the boys have worked very hard and the spirit ran high compared with the teams of the past," he concluded.

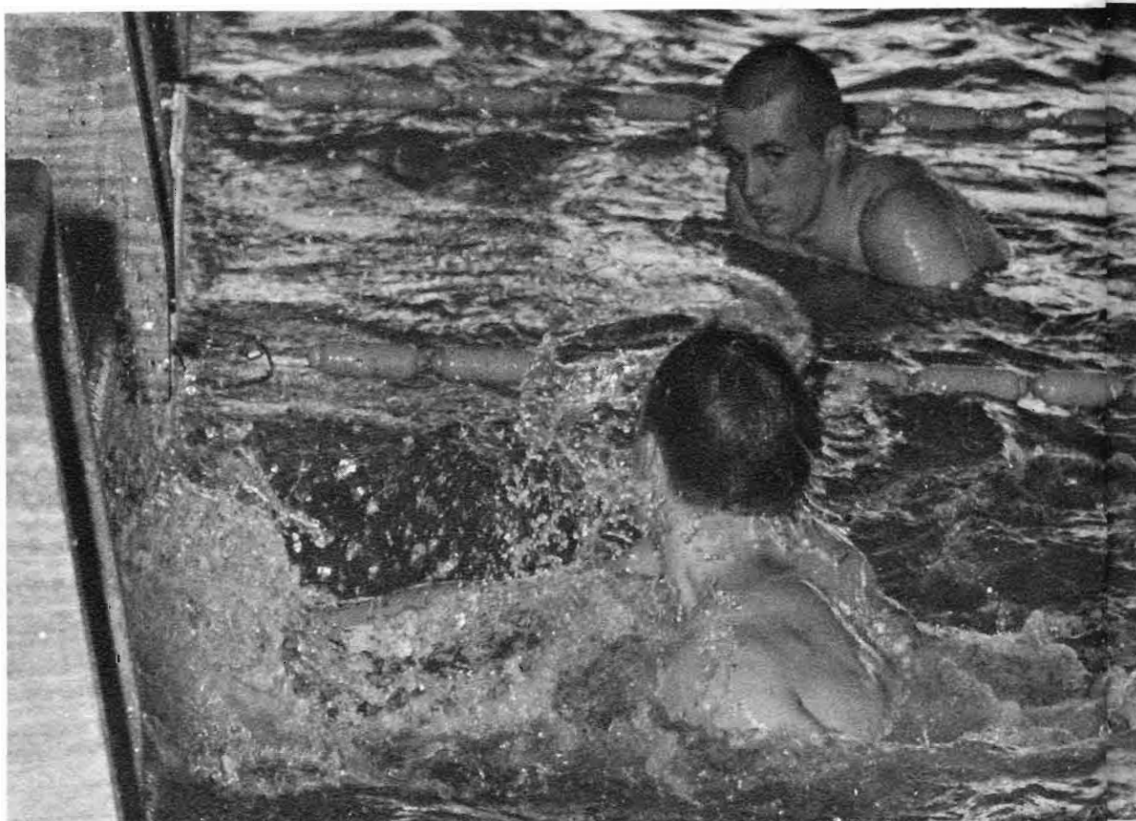

Taking 10 of 12 events, the Antelope swimmers opened the 1967-68 season with a win over Park (Mo.) College.



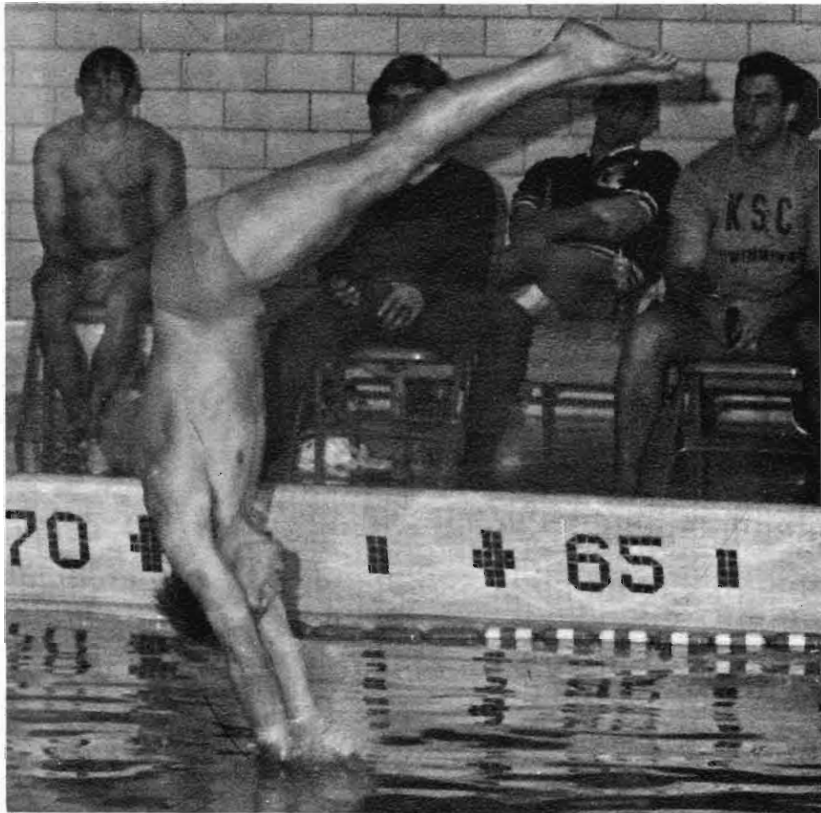

Rod Adams and Rick Ricker led the KSC swimming team in the diving competition.

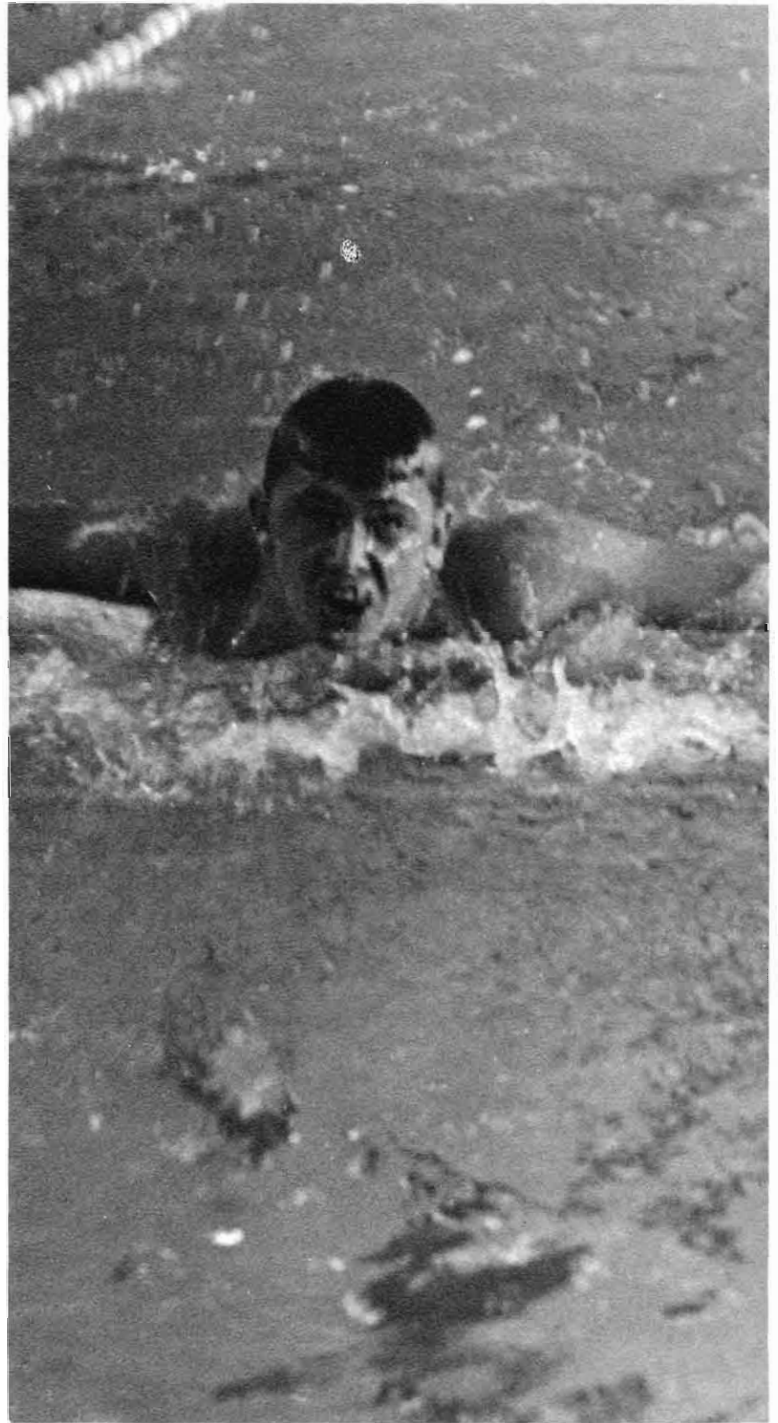

Rick Peterson, Mike Ough, Yogi Buss, were the top competitors in the butterfly.

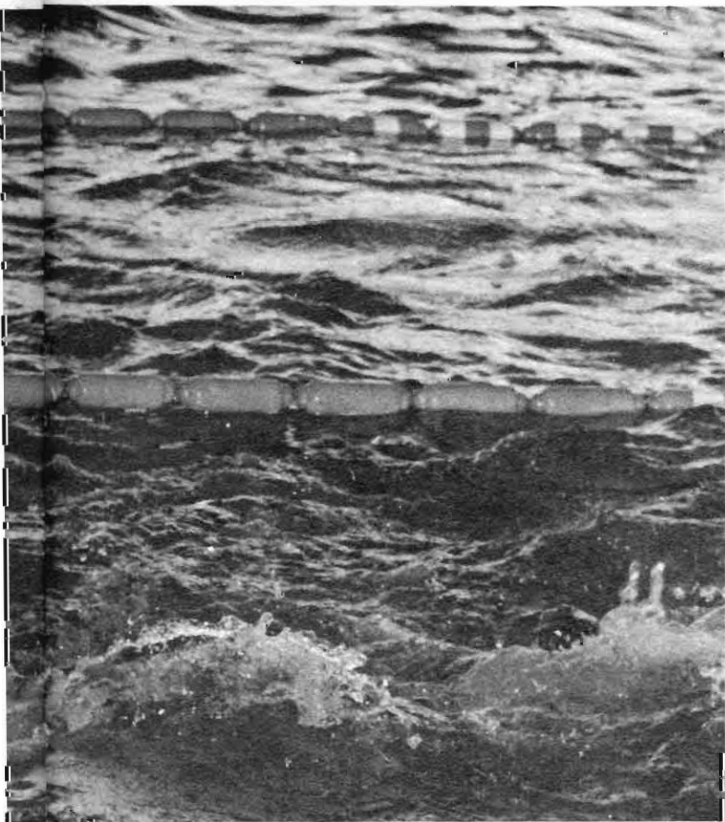

KEARNEY		SCORES	OPP
KSC 75	.....	Park (Mo.)	28
KSC 74	.....	Concordia	30
KSC 78	.....	South Dakota	25
KSC 26	.....	Wayne	87
KSC 62	.....	Regis, Denver	42
KSC	.....	Forfeit William Jewell (Mo.)	
KSC 53	.....	Chadron	60
KSC	.....	Forfeit Northwest Missouri	

# TRACK

Dennis (Duke) Dukeshner breaks his own record with a vault of 15' 2" and some to spare.

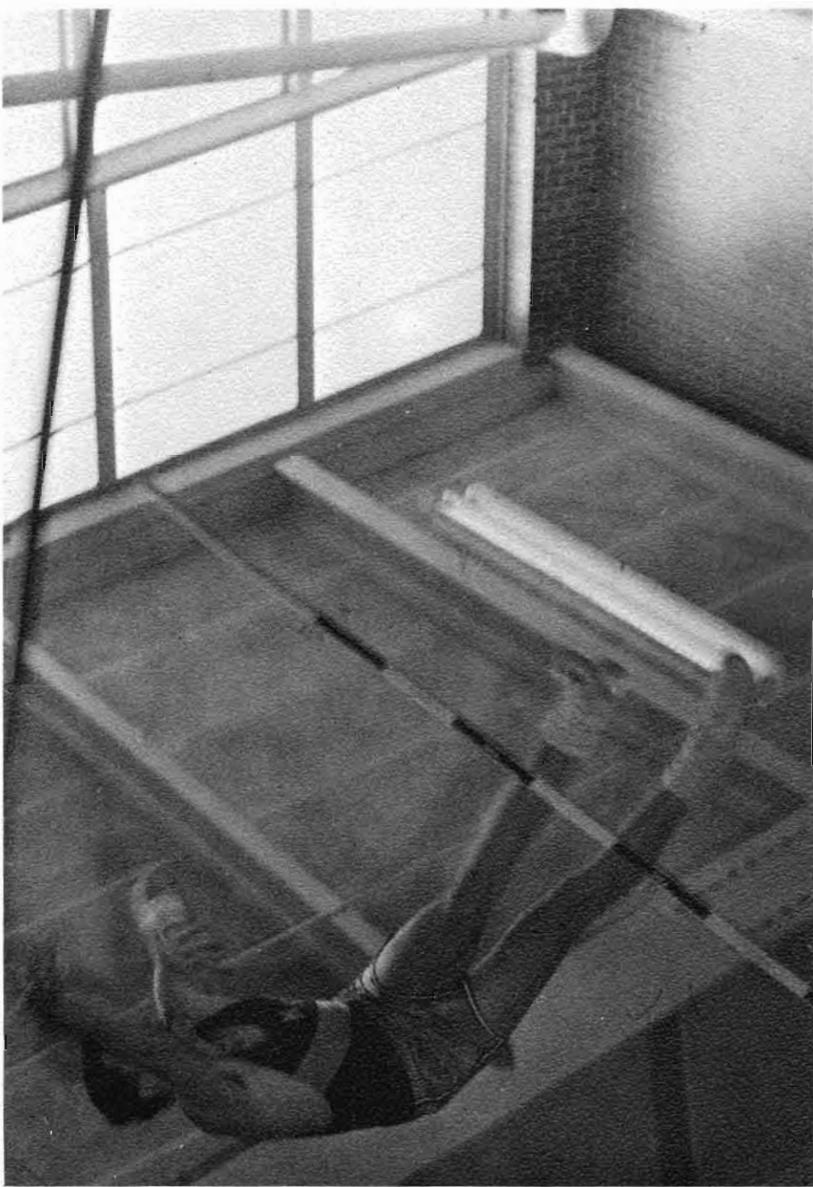

Kearney State's track team opened the 1968 indoor season with a third-year entry in the NAIA Indoor Meet in Kansas City. Dennis (Duke) Dukeshner, Kearney's only participant, was injured on the first pole vault and KSC won no points. The cindermen came on strong in their first dual meet with a 95-53 win over South Dakota University. Dukeshner began where he left off last year as he broke his own meet record with a leap of 14' 7" in the pole vault to better the old mark of 14' 6 1/2" set last year. Veteran runner Ron Brewer joined Duke in the record-breaking as he toured the 880 in 1:57.6, bettering the old mark of 1:58.6 set by the all-time KSC great Warren Christensen. Freshman Jon Cole got in the act also as he flashed through the 75 yard dash in 7.6 to better the old meet and Coliseum record of 7.8 set by Jim Schaefer and Wayne Smith. Coach Charlie Foster's squad showed consistency in nearly all events, taking all four places in the long jump. Other Loper winners were John Eckhout (440), Gregg Gass (100 yard low hurdles), Dave Detmer (high jump), Ron Laux (long jump), and the mile relay team of Eckhout, Brewer, Jim Jensen, and Nate Butler.

A measure before and after a vault is required for National records.

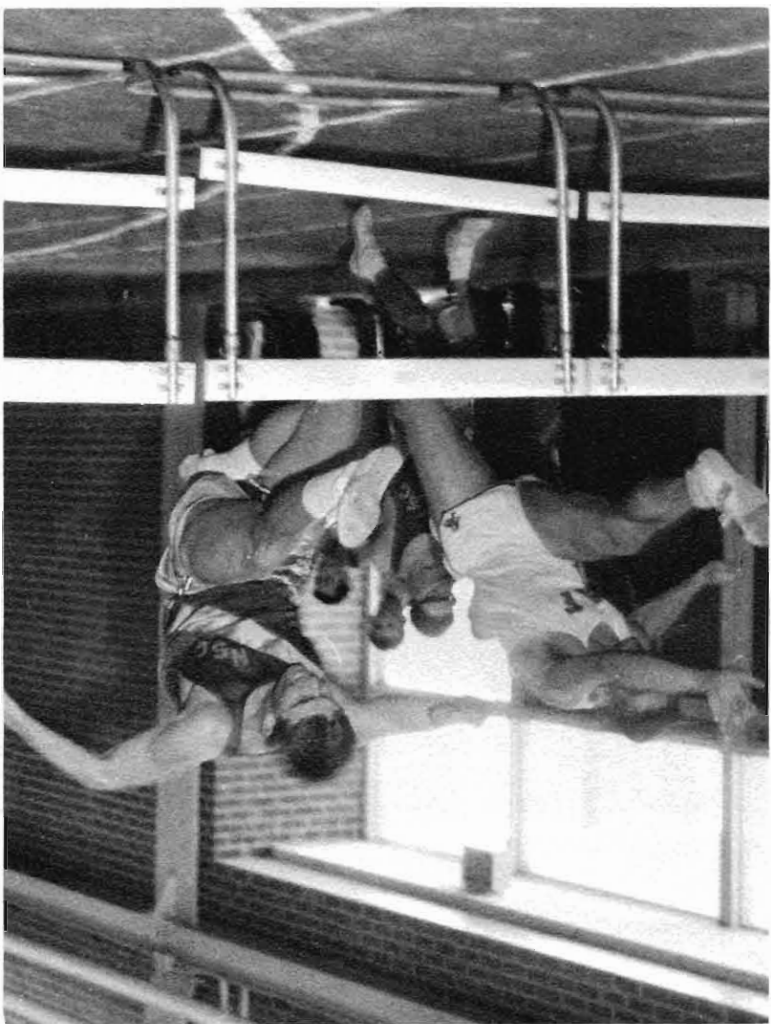

Keith Staehr exhibits a slight edge over his Air Force opponent.



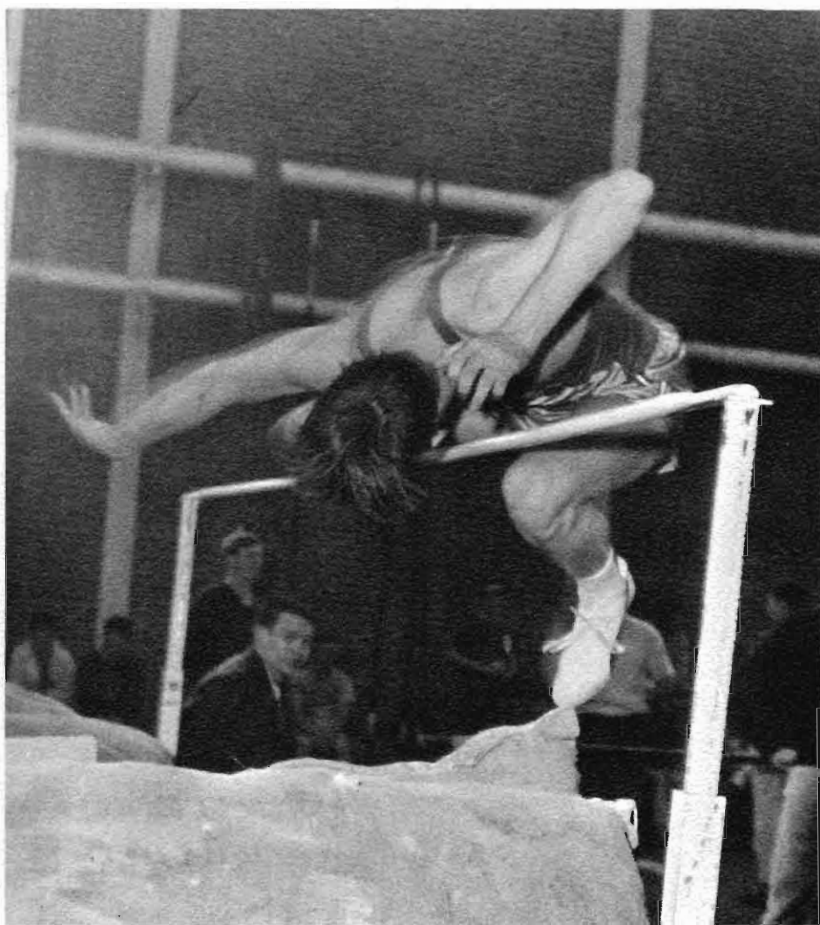

In the second home meet for the cindermen, Fort Hays topped Kearney 75½-66½. The Tigers won eight of the fourteen events and it was only Loper depth that kept KSC in contention. Freshman flash Jon Cole pulled up lame in the anchor leg of the relay to cripple Kearney chances of a win. Cole and All-American Dukesherer again led the Lopers. Cole streaked through the 75 yard dash in 7.6 to match his record set against SDU. Duke continued to soar higher in the pole vault as he leaped 15' ½" to equal his all-time indoor record. KSC's two All-American football players got in the act, too, as Dave Aspegren blue-ribboned the high hurdles in 9.8 seconds and tossed the shot 50' 2" to win that event.

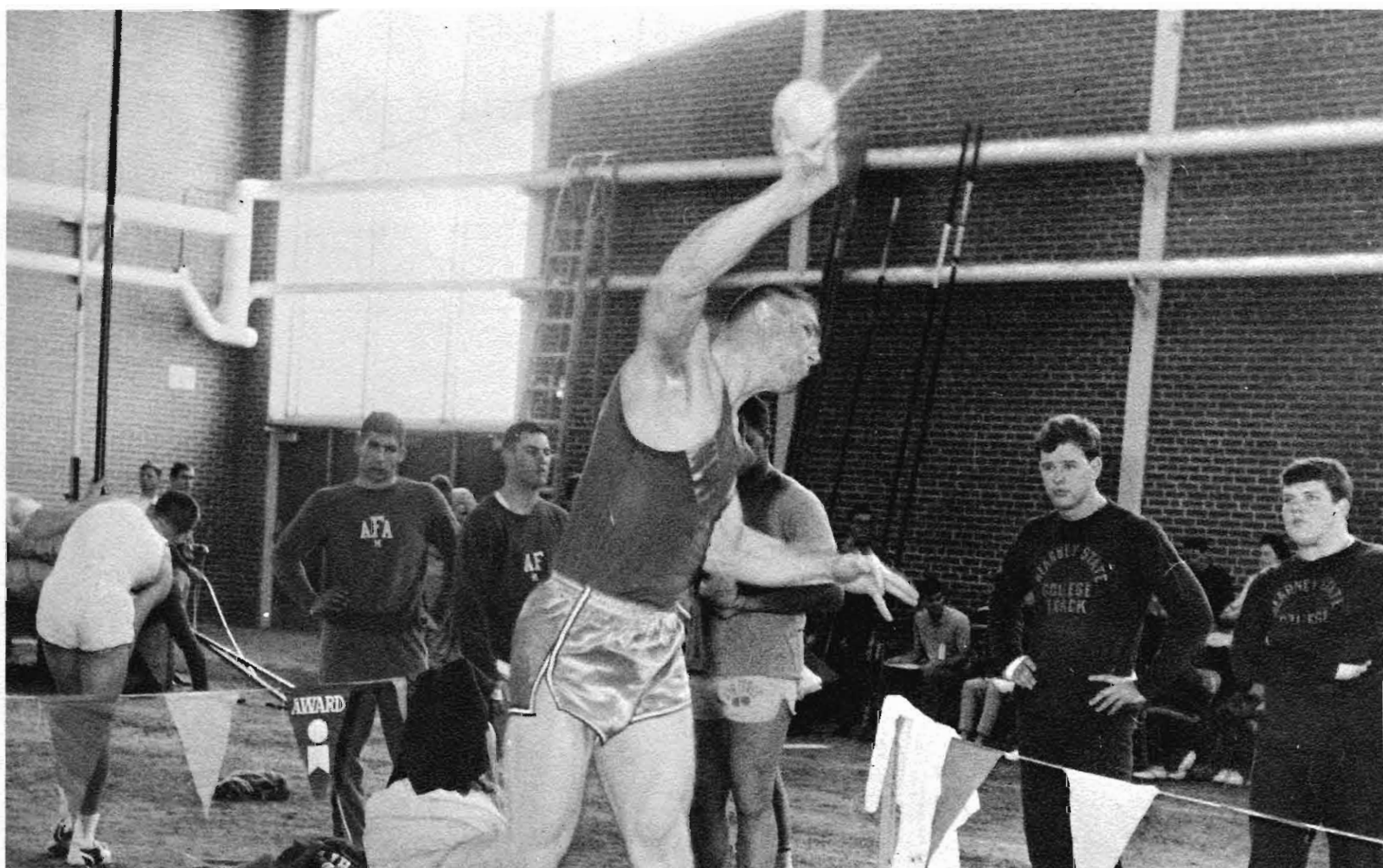

Kearney State shot putters took the first four places against Air Force with Lee Jacobsen winning first with a 50' 1" put.

## TRACK

Dennis Dukesherer with three wins and Jim Jensen with a record-tying romp in the 220 dash led KSC to a 113-34 triumph over the Air Force Freshmen in Kearney's third dual meet. Dukesherer broke his own all-time indoor pole vault record as he soared 15' 6" and barely failed in an attempt to clear 15' 6". "Duke" also won the 100 yd. low hurdles in 11.1 and the long jump at 22' 2".

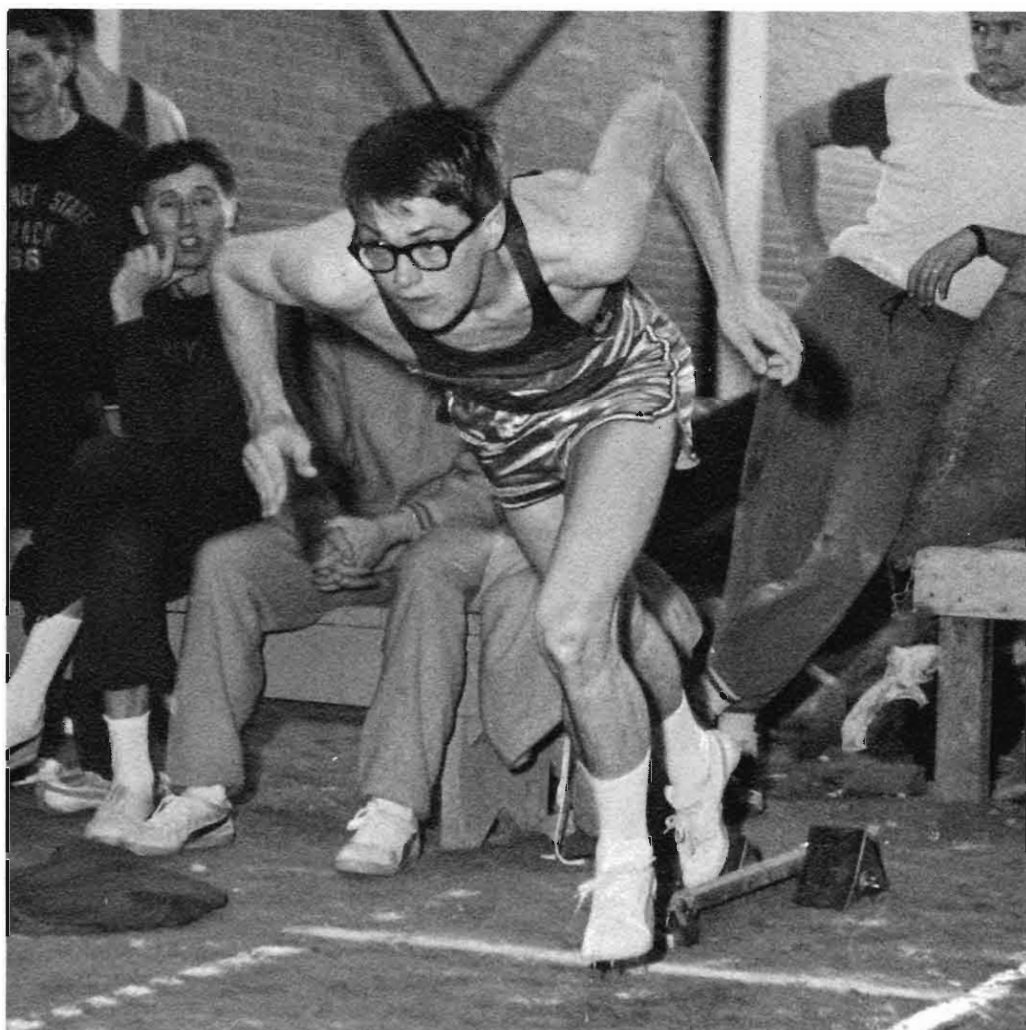

Off at the crack of the gun.



John Eckhout anchors the winning mile relay team.



Muscles tense as Jerry Zapp strains in the long jump.





A good baton exchange lengthens a KSC relay margin.



Jim Jensen ties the indoor 220 with a time of 22.7.

#### RECORD

Jensen zipped to victory in the 220 in 22.7, tying the old standard. Jensen also ran a leg on the winning Loper mile relay squad. A 41-3 bulge in the field events set the pace for the Lopers as their Superior depth piled up points at a staggering pace. KSC swept all places in the shot put, high jump, and long jump.



A long jumper suspended in mid-air — or is it ballet?

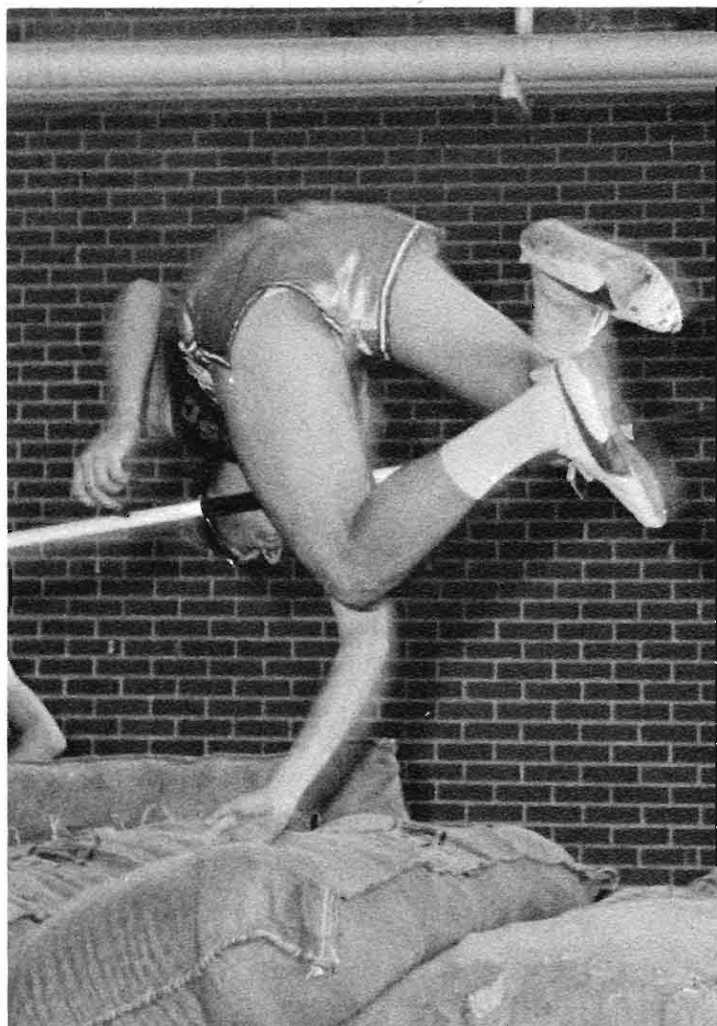

Gary (Delbert) Bittfield shows the form that won the high jump event for KSC against Air Force Freshmen.

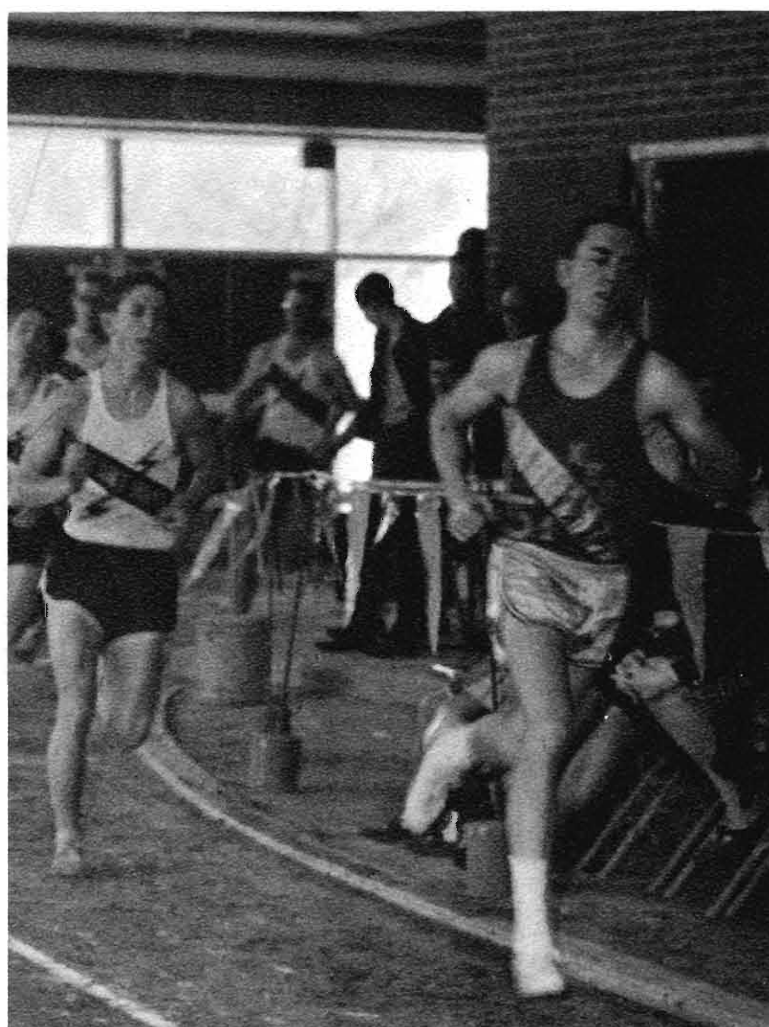

Bill Young, Cross Country captain for 1968, placed fourth in the two mile run against Fort Hays.



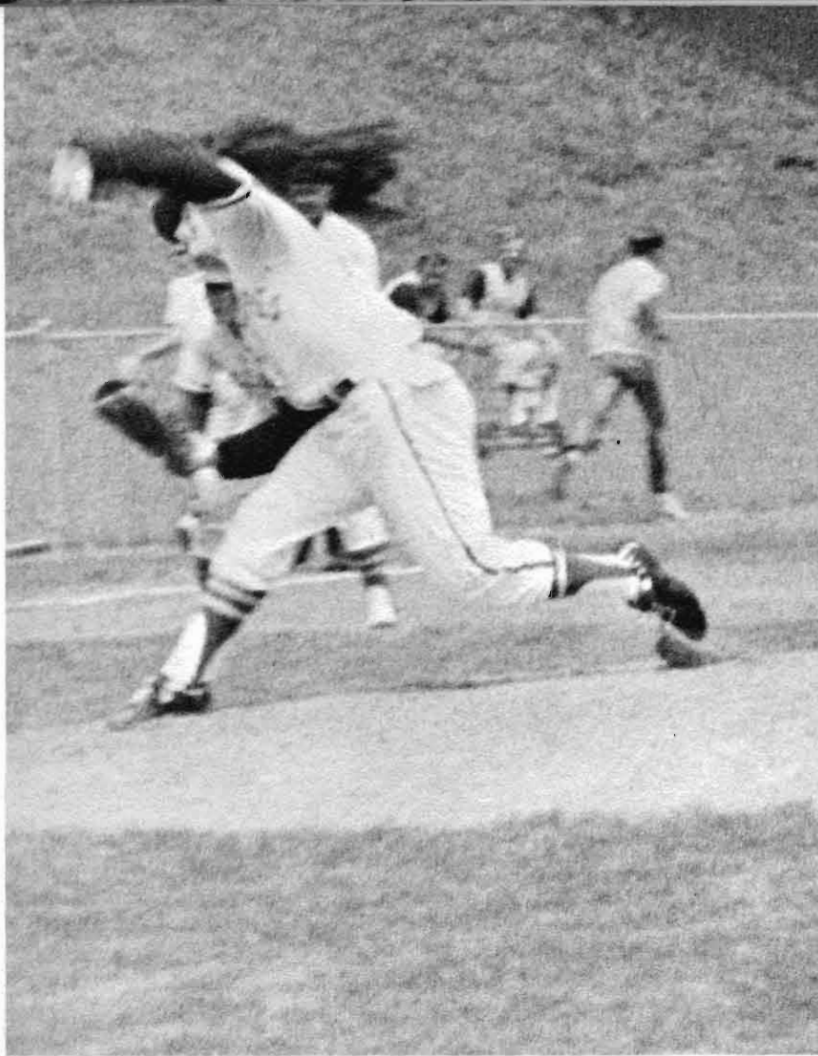

Southpaw Dale Prindel fires a fastball toward home plate in an early season game. Prindel was one of KSC's top hurlers with an 8-2 record.

## BASEBALL

Highlighting the season for KSC's baseball coach, Fred Gerhardt, was his second straight college conference championship. The NCC champions entered the NAIA national tournament in Kansas City with an 18-6 record but were disappointed in losses the first two days to the New Mexico Highlanders and the Occidentals from Los Angeles, Calif. The team compiled a 6-2 conference record and won the position to compete in the South Area playoff. The two teams from Nebraska and two from Kansas, the Lopers won two straight games and the right to participate in the NAIA national tournament.

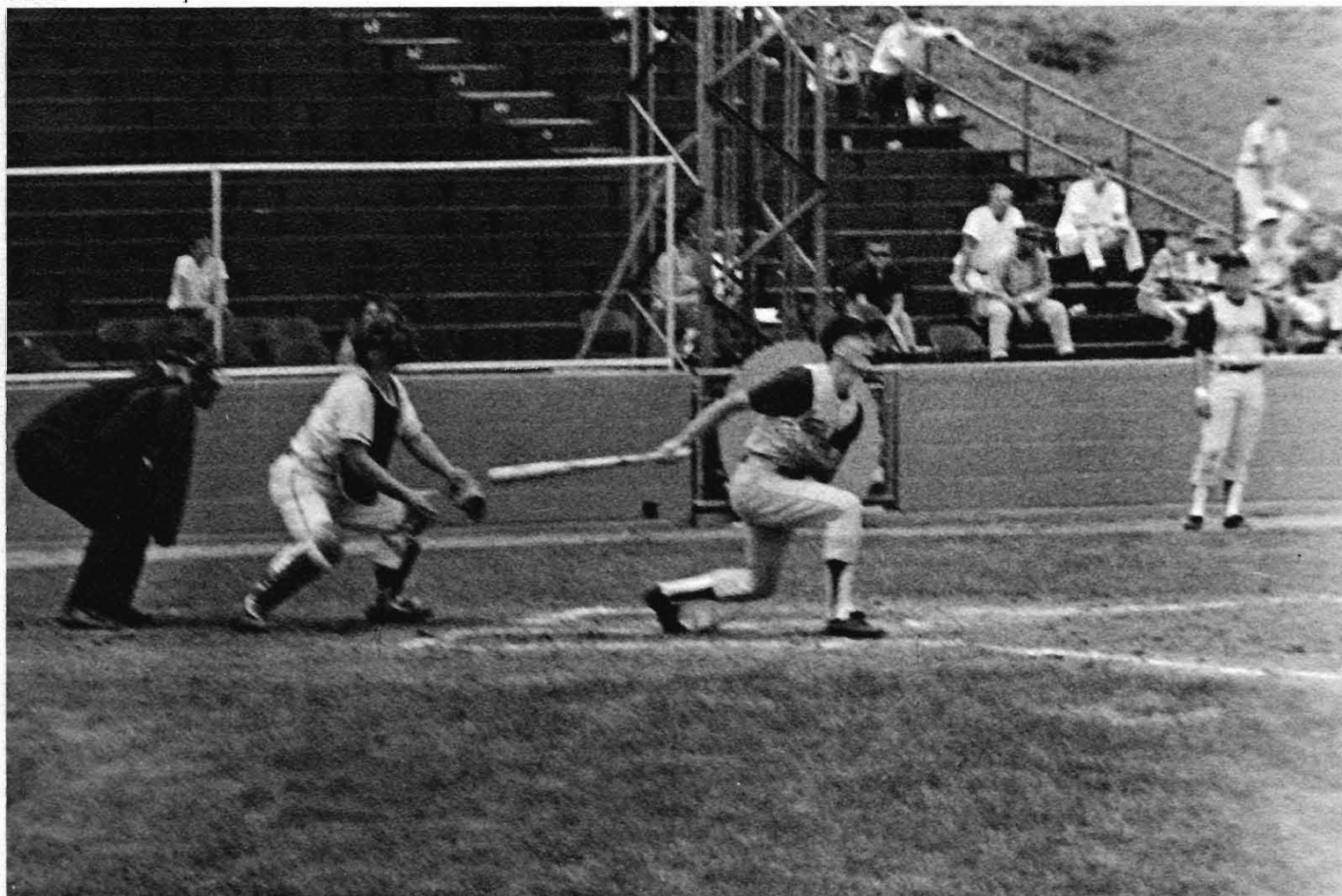

A New Mexico Highlands batter pops one up on the infield during the first round of the NAIA finals. Loper catcher Tom Lawson prepares to chase the ball down.

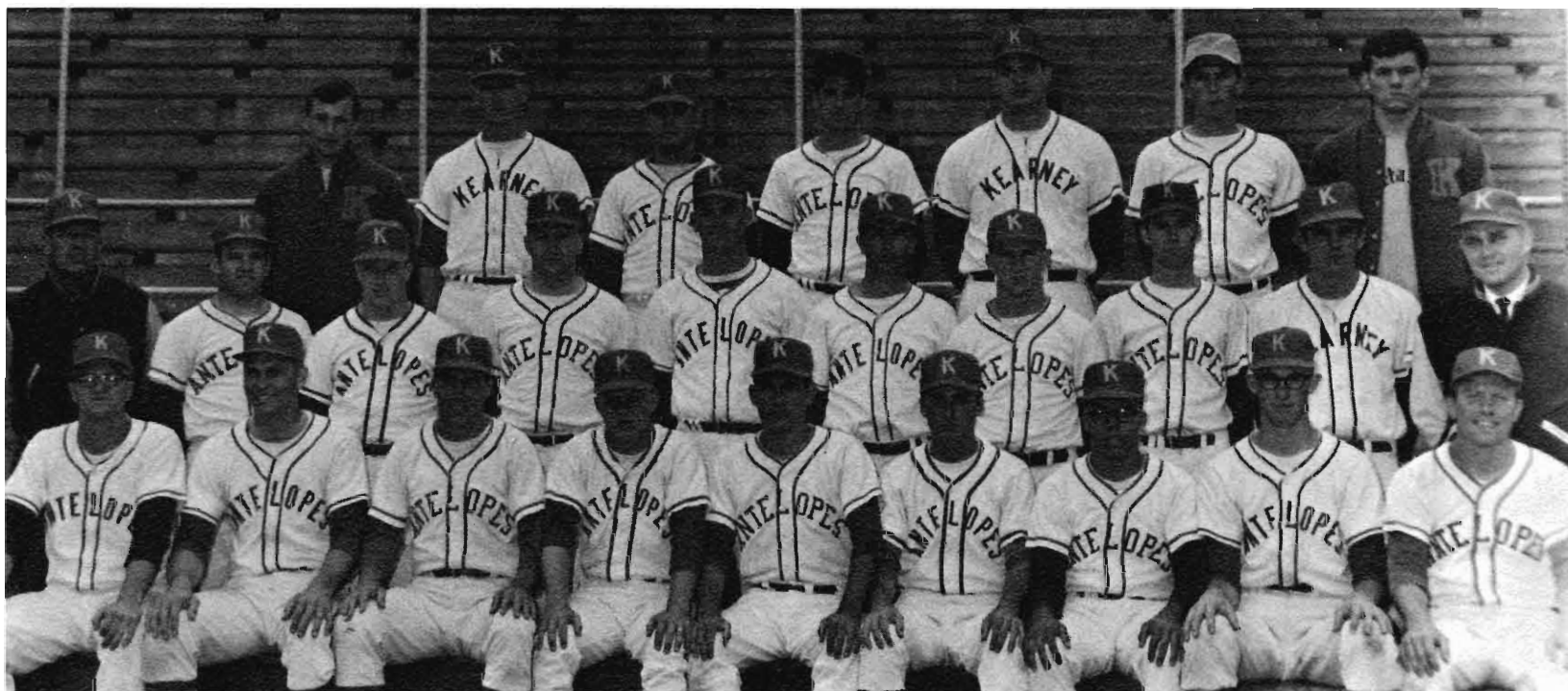

**BASEBALL TEAM** — Left to Right, Row One: Rich Peters, Lee Jacobsen, Rich Osentowski, Tom Lawson, Bill Weekly, Gary Dugan, Bob Nowaczyk, Red Karsten, Dan Hoesly. Row Two: Coach Fred Gerhardt, Mel Aerni, Del Prindle, Ron Jiede, Art Eritson, Larry Bietel, Steve Reisig, Jim McClure, Mike Merrick, Coach Wayne Samuelson. Row Three: Greg Derickson, Manager; Fred Gerhardt, Jr., Charles Benda, John Frates, John Torczon, Steve Streff, Lloyd Paine.

The 1967 Lopers, under coach Fred Gerhardt, had a fine season, winning 18 and losing 6. Kearney State was the NCC champ with a 6-2 record and represented this district in the national NAIA tourney. They were eliminated in the second round.



Tom Lawson, senior catcher, tags out the opposing team's pitcher in a collision at home plate.



Rich Peters, Loper first baseman, starts back to the dugout after the final out in the inning.





Senior pitcher Ron Jiede serves up another of his curve balls to an opposing batter.



Loper right hander Art Friston has a look of determination on his face as he prepares to fire a fast ball.



Bob Nowaczyk stretches to outrace a throw in a close play at first base.

The outlook for the upcoming season looks very favorable despite the loss of some of last years key players. Not returning for the 1968 campaign are Tom Lawson, Dan Hoesley, Ron Jiede, and Rich Pieters. Coach Gerhardt, nevertheless expects the efforts of outfielder Rich Osentowski, who was selected for the All-American second team honors at the NAIA tournament last summer, to be a great asset.



Kearney State first baseman, Rich Pieters, takes the throw to end the inning in the New Mexico Highlands game.

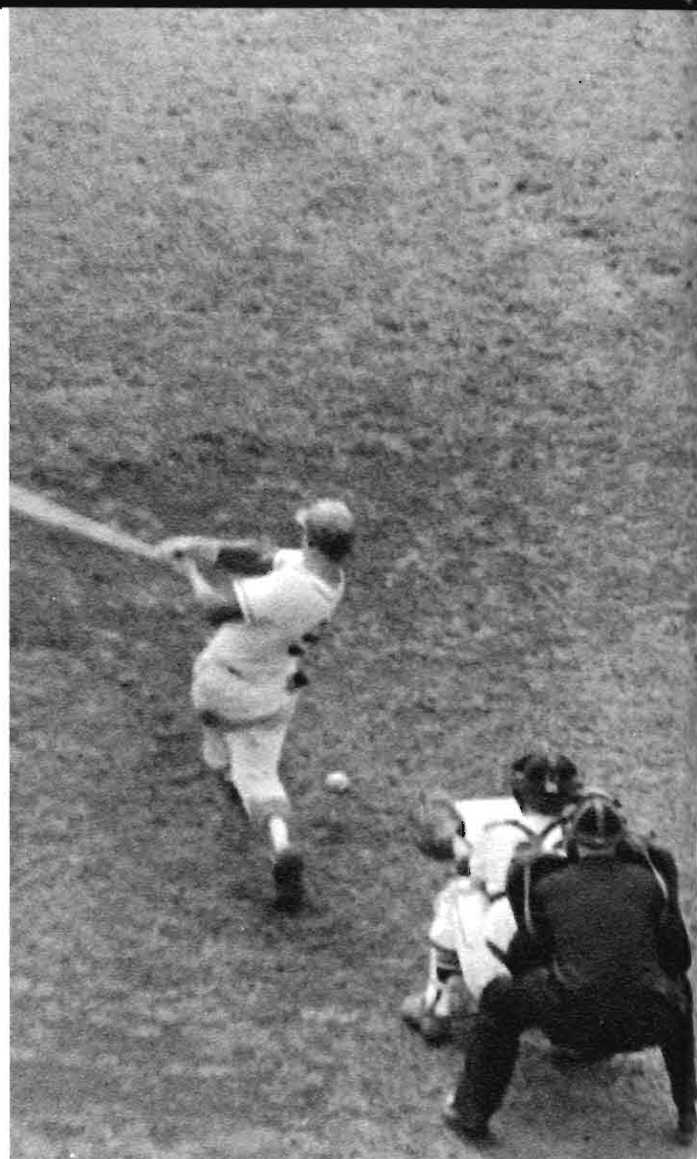

An unidentified Antelope takes a vicious swipe at the pitch and fouls it off.

A Loper runner strains to beat the throw during the game with New Mexico Highlands.







Freshman pitcher Larry Beitel looks rather dejected following the second game of a double-header.



## GOLF



1967 NCC Champions

Returning to season play as NCC champions, the Antelope golf team opened up its 1968 season with a  $7\frac{1}{2}$  -  $7\frac{1}{2}$  tie in a dual with Hastings. The dual was led with strong rounds by squad leader Jim Tschepl and veteran Jerry Rockwell. With six meets remaining, Coach Les Livingston's linksters are preparing for the NCC Championship at Wayne and hopefully the NAIA National Championship at Bemidji, Minn.

### Golf Schedule

April 10 .....	at Hastings
April 18 .....	at Fort Hays
April 22 .....	at Concordia
April 23 .....	at Wayne State
May 6 .....	Hastings here
May 10-11 .....	NCC at Wayne
May 20 .....	Ft. Hays here
June 3-7 .....	NAIA at Bemidji, Minn.



Golf Team — Left to Right, Row One: John Haney, Al Kamrath, Bob Stone. Row Two: Steve Stewart, Mike Zulkowski, Jim Tschepl, Jack Hamer, Jerry Rockwell.





Team members prepare for a *sometimes* long road trip  
that *always* takes them to a jittery first tee.



Jim Tschepl



Jack Hamer



Jerry Rockwell



Fisher, Ford, Duryea

## TENNIS

Seeking a second straight conference championship the KSC tennis team returned six lettermen. Wilber "Rocky" Ford, Steve Fisher, Dennis Duryea, Bill Andersen, Fletcher Shields and Jim Huffman provided the experience. Expected to help the netters are: Les Livingston, Mike Hamik, Terry Heltne and Steve Ims. The '68 squad started fast tripping Concordia and Fort Hays by identical 4-3 scores.

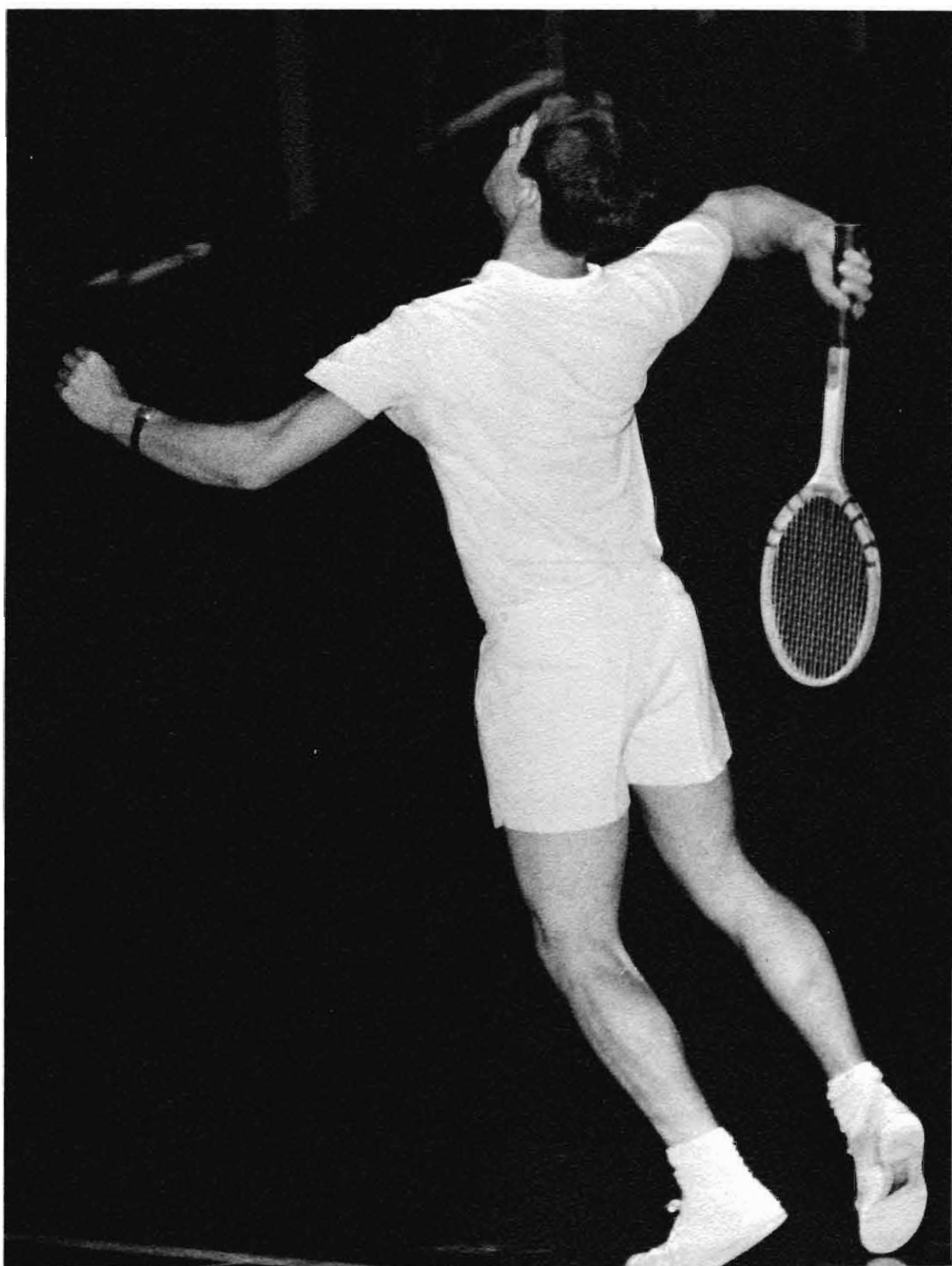

Steve Fisher displays form which has powered KSC to two successful seasons.



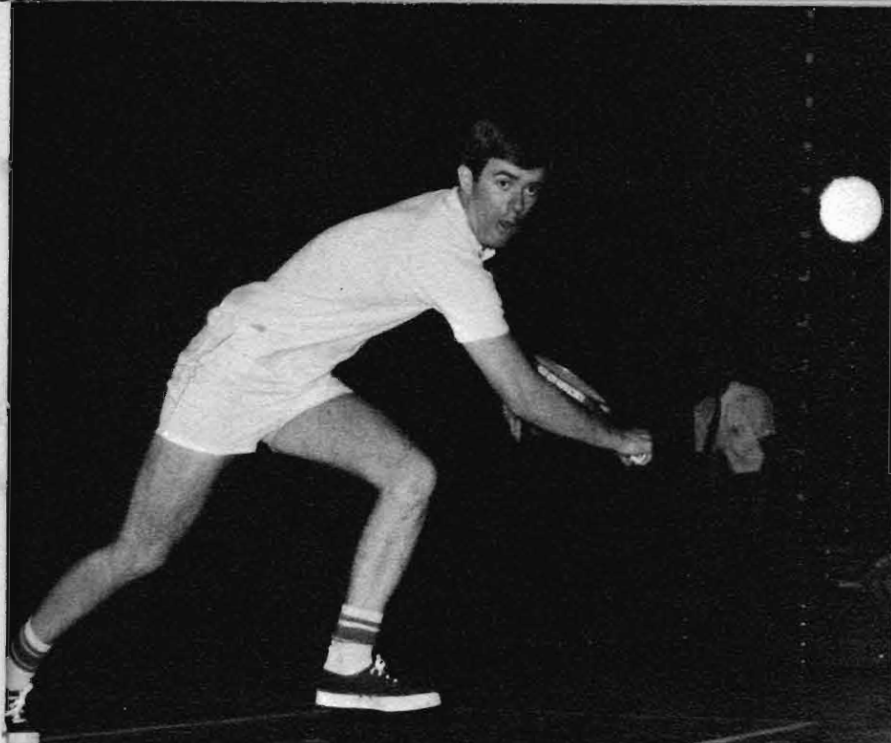

Fletcher Shields grimaces as he returns serve.

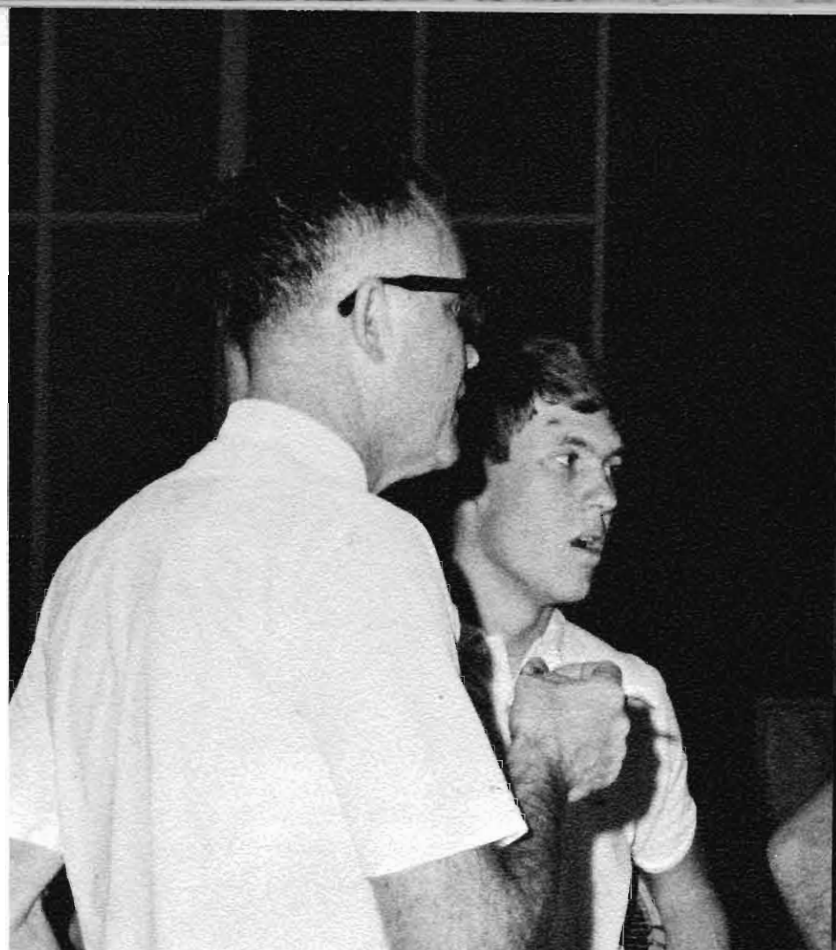

Coach Les Livingston and Steve Fisher talk strategy before a match.

**TENNIS TEAM** — Left to Right, Row One: "Rocky" Ford, Bill Andersen, Steve Fisher, Dennis Duryea, Fletcher Shields. Row Two: Terry Heltné, Mike Hamik, Les Livingston, Jr., Steve Imes.



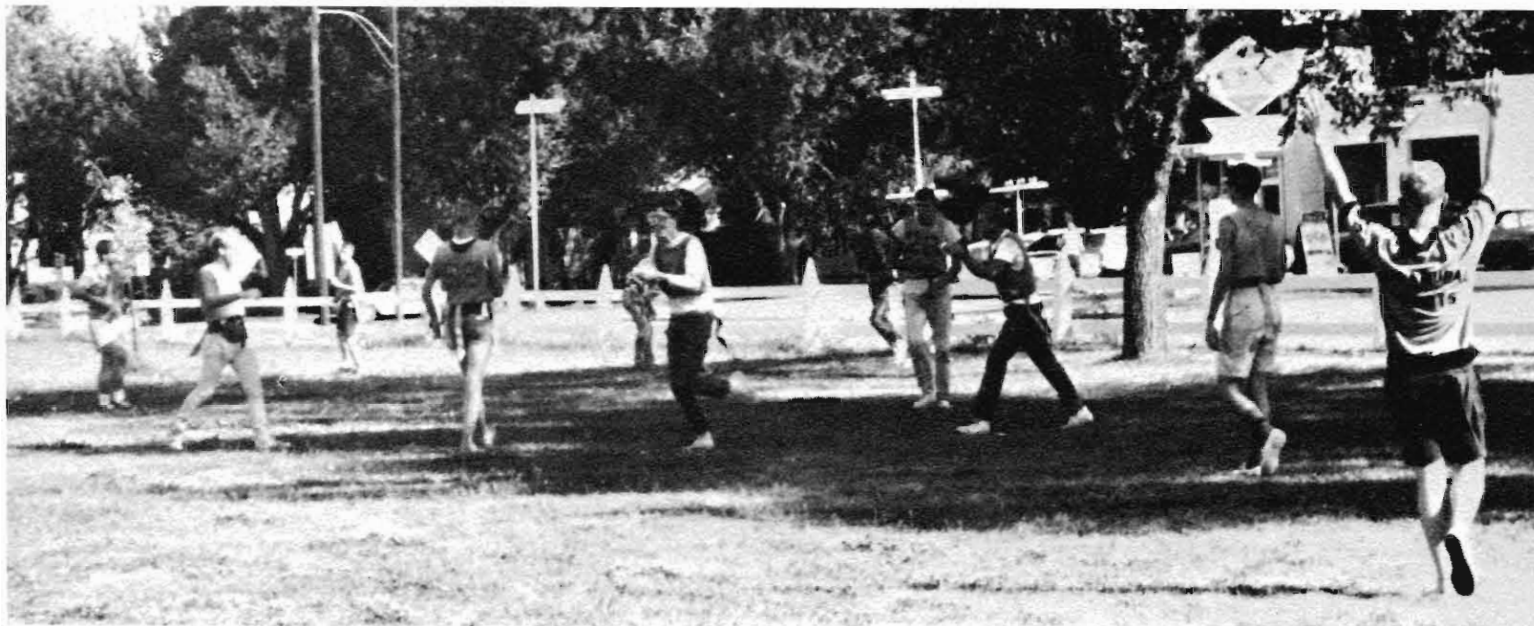

Hey fellas, who's got the ball?

## INTRAMURALS

Over a thousand men participated in KSC's intramural program during the 1967-68 school year. Three time leaders throughout the program were the Ramblers, who won championships in swimming, bowling and in the Turkey Trot. Also making a strong showing in intramural athletics were the Phi Delt Blacks, who won the football championship and the free throw contest. The basketball title went to the K-Celts. Heading the intramural program in 1967-68 was Leland Copeland who was assisted by Kenneth Allard, a graduate assistant.



Phi Delt Blacks pass for a scoring touchdown.





Action in intramural league gets rather heated at times.

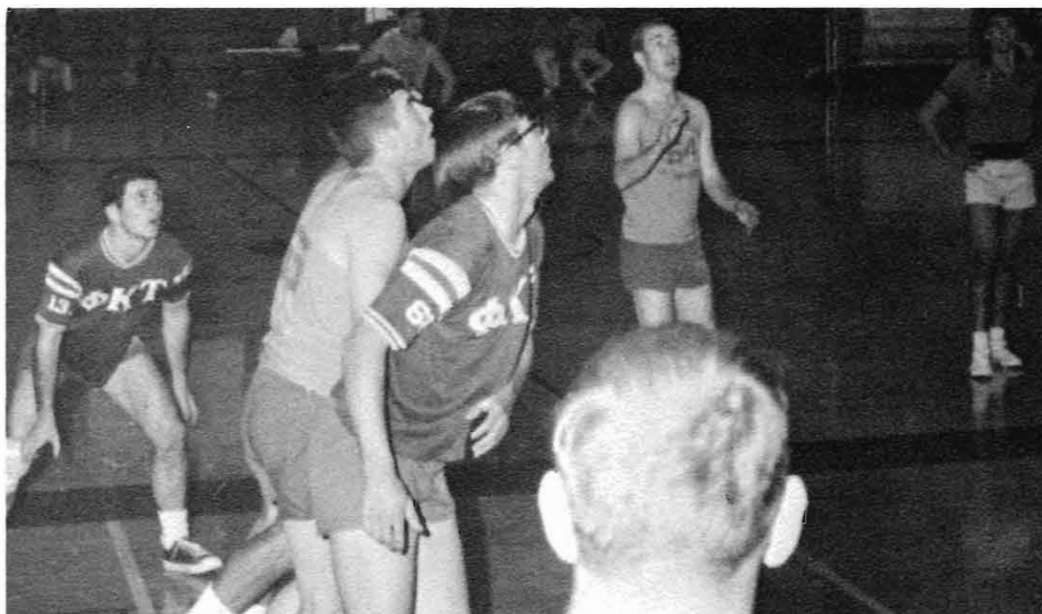

What goes up has to come down!  
K-Celts reach the top during the basketball season.

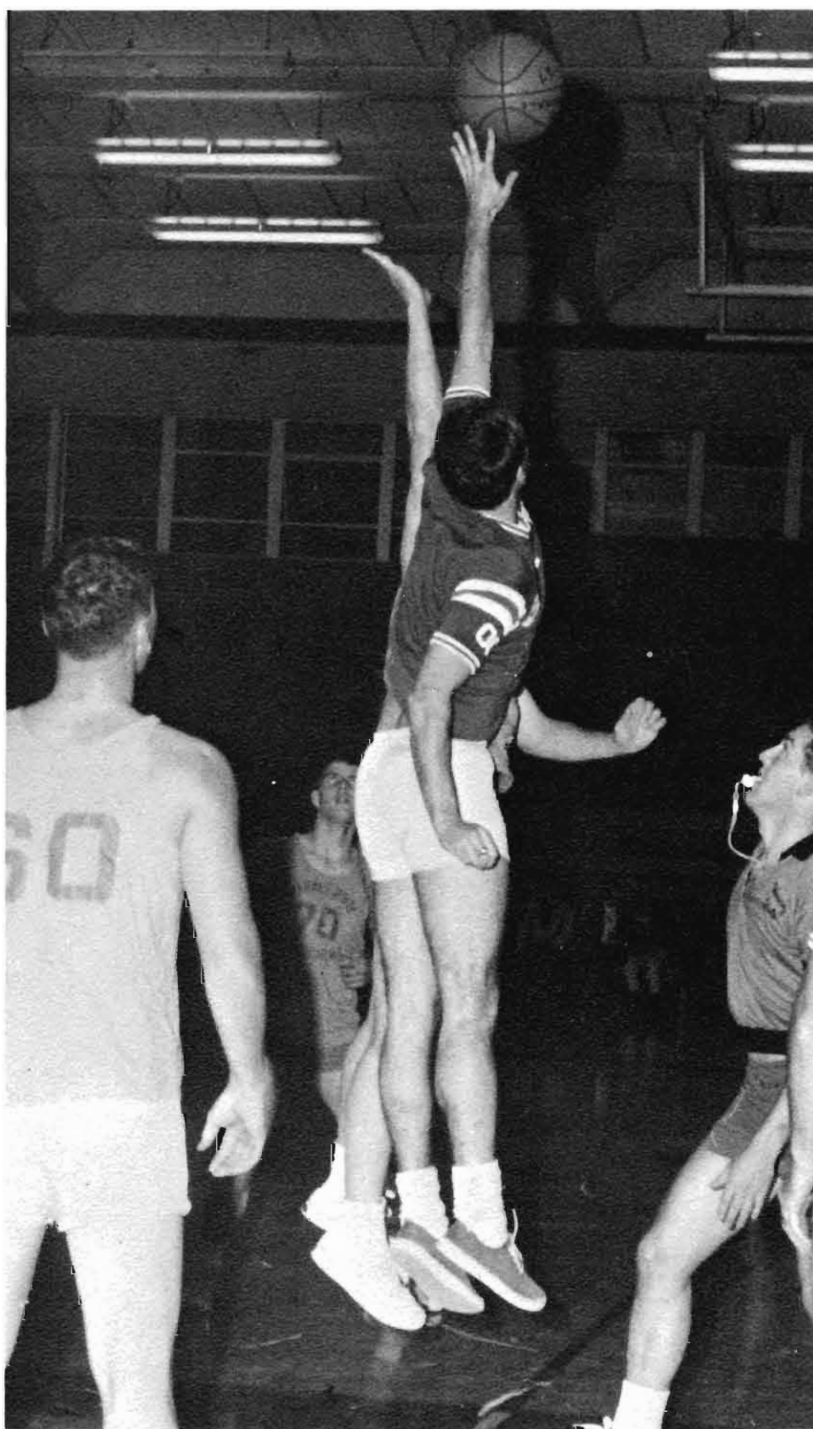







# ORGANIZATIONS

HONORARIES  
ALPHA PSI PRESENTS  
HANSEL AND GRETEL



"The School for Scandal," and 18th century English comedy, was one of this year's productions.



This production, done on a three-quarter round set, enabled the audience to view the play from three sides.





The cast for "The Taming of the Shrew" included active Alpha Psi Omega members.

## ALPHA PSI OMEGA OPEN TO THEATRE STUDENTS

This organization is open to all students participating in any facet of theatre production. Awards are presented yearly for the best actor and actress, best supporting actor and actress, outstanding freshman, and to seniors who have accumulated the most acting or technical points for each production. Five one hundred dollar scholarships are presented annually at the awards banquet. This year's presentations were: Taming of the Shrew, A Man for All Seasons, School for Scandal, Evening of One Acts, the Alpha Psi Omega Show and a musicale.



The life of Sir Thomas More is portrayed by Kearney State students in "A Man for All Seasons."



**BETA BETA BETA** — Left to Right, Row One: Leonard Parachini, Jack Young, Nancy Howell, Carolyn Kappel, Elizabeth Christen, Larry Vancura, Bob Curtright. Row Two: Dr. Myron G. Fougerson, Clayton True, Dana Traudt, Gerald Murphy, Stanley Holm, Ed Pieters, William Conner.

Left to Right, Row One: Sandra Thayer, President; Galen Sterner, Vice-President; Jim Rasette, Historian. SPONSORS — Row Two: Dr. John C. W. Bliese, John P. Farney, Stanley N. Longfellow.



## BIOLOGY HONORARY EMPHASIZES RESEARCH

The society was organized on campus in 1955 to stimulate sound scholarship, encourage research in the natural sciences, and to promote the dissemination of scientific truth. Candidates must be second semester sophomores with a major or minor in biology and a 3.0 average in that field. Each candidate must prepare and present a research project of distinction. This year's activities include: Nebraska Academy of Science members project, students' projects presented to the organization, outside speakers, films, fieldtrips, and a regional convention at Indianola, Iowa.



# DELTA OMICRON WINS SERVICE AWARD

Delta Omicron is the International Professional Music Fraternity for women. The organization was honored this year by a visit from the International president who presented the Delta Chi chapter with the Music Service award. Activities include: ushering for Community Concert Series and college concerts, building a float, an annual pheasant feed, Christmas caroling, and a radio program on KOVF featuring the Phi Mu Alpha Sinfonians.



**DELTA OMICRON** — Left to Right, Row One: Karen Kennedy, President; Marcia Frerichs, 2nd Vice-President; Linda Amos, Secretary; Connie Albin, Treasurer. Row Two: Diane Carlsgaard, Marsha Knobel, Colleen Parker, LaRita Rumbaugh, Jane Gurney, Carol Sue Anderson. Row Three: Sandy Olson, LeAnna Whitehead, Peggy Trumble, Jan Rathburn, Kathy Jensen, Gaylene Fowler, Jerrie Ninegar. Missing: Jeane Hiser, C. J. Cushing, Margene Klupal.



**PLEDGES** — Left to Right: Jo Blakeslee, Sherry Hiser, Linda Anderson, Carol Gardner.

Programs of Kappa Delta Pi, honorary education fraternity, were highlighted this year by a panel of student teachers, a new concept in initiation ceremonies, and a trip to Denver to attend the national convention of Kappa Delta Pi. For the first time in the history of Kappa Delta Pi on the KSC campus, Kadelpians from another chapter participated in the initiation ceremony; officers and sponsors from Wesleyan University were present for the banquet and initiation in December. To be eligible for membership in Kappa Delta Pi, a student must have a 3.2 accumulative average and must have completed or be enrolled in at least six hours of education courses.



**KAPPA DELTA PI** — Left to Right, Row One: Jan Rathbun, Secretary; Walt Griffiths, Vice-President; Dan Garrett, President; Harold Davis, Sponsor; Jo Anne Ninegar, Treasurer; Wilma Stutheit, Sponsor. Row Two: Helen Peterson, Anne Baldwin, Sandy Ourada, Nancy Kenyon, Carol Sue Oran, Glenda Wiles, Sandy Olson.

## KAPPA DELTA PI



**KAPPA DELTA PI** — Left to Right, Row One: LaRita Rumbaugh, Penny French, Carole Alberts, Judy Maul, Patti Cross, Gayleen Fowler. Row Two: Bruce Deines, Karen Kennedy, Lei Lonnie Wood, Linda Olsen, Judy Frisby, Margene Klapal, Terry Adams, Ron Sears.





**KAPPA MU EPSILON** — Left to Right, Row One: Bev Ebmeier, Carol Sue Oran, Marilyn Koch, Sandy Ourada, Roberta Mankin, Pam Herman, Sharon Wood, Barbara Christensen, Nora Garton, Patti Cross, Sherrill Anderson, Judy Maul. Row Two: Mike Coe, Dan Garret, Calvin Nelson, Richard Barlow, Ivan Stones, George Lookhart, Roger Jones, Terry Adams, Bruce Deines, Gary Piper, Gary Thompson, Al Neis, Walt Griffiths, Jerry Bady, George Campbell, Terry Wortman.

## KAPPA MU EPSILON SPONSORS MATH BOOSTER HOUR

Kearney State's honorary math society, Kappa Mu Epsilon, strives to further the interest of mathematics. Requirements for membership include a 2.75 overall average and a 3.0 average in math courses. At least one calculus course must be included. To promote mathematics in the surrounding area, KME has invited guest speakers. The group has also started a math newsletter for pupils in the public schools. Annual chapter activities include the Math Booster Hour twice a week to help students in beginning math courses at KSC, a Christmas party given by new members and a banquet in the spring. KME awards a scholarship to a worthy member and the recipient's name is engraved on a plaque which hangs in the Bruner Hall of Science.



KME members offer a Math Booster Hour for KSC students in beginning math courses.



**Left to Right, Row One:** Margaret Kring, Betty Powers, Pat Lightball, Sandy Chloupek, Linda Holley, Arlene Kaslon, Kathy Wellman, Lois Tollefsen. **Row Two:** Joyce Travincek, Mrs. Ella Higgins, Sponsor; Connie Jo Fulcher, Carol Frederick, Marlene Kuskie, Janet Narkus, Joyce Endecott, Marilyn Clay, Marilyn Haffey, Sandy Kulhanek.

## K O PHI CHARTERED IN 1954 WITH FIVE

This is a Home Economics honor society, having grown from five members in 1954 to six members when the charter was granted in November, 1955. There are currently twenty-five members in the society. The purpose of the society is to further the best interests of home economics in the college. Candidates for membership must be second semester sophomores majoring in home economics, having completed twelve hours with an overall 3.0 average in this field, and must show evidence of superior personal qualities and leadership ability. This year's activities have been: a coffee cake sale, the Homecoming brunch which honored the alumnae, a Founders Day banquet and the Spring banquet.



**PLEDGES — Left to Right:** Barb Nienhueser, Cathy Heusel, Linda Lee Halbgewachs, Sheila Clement.





**KAPPA PI** — Left to Right, **Row One:** Cathi Cacek, Corresponding Secretary; Fran Rupprecht, Juliene Harms, Marva Carpenter, Secretary; Patricia Fleming. **Row Two:** LeRoy Isaac, Roger Batt, Oveline Johnson, Donna Thomas, Vice-President; Karen Goble,

Richard Bess, President. **Row Three:** Jack Karraker, Frances Scott, Gary Zaruba, Sponsor; Larry Peterson, Raymond Schultze, James Phillips, Elmer Holzrichter, Sponsor. Missing: Brenda Cronin, Treasurer.

## KAPPA PI PRESENTS ART EXHIBITS

Members of Kappa Pi are continually trying to represent the highest ideals of Art. This year they sponsored an all-student exhibit, an Own Your Own Drawing Show, a major-minor tea, an initiation party for pledges, and discussions with artists from other colleges and other countries.

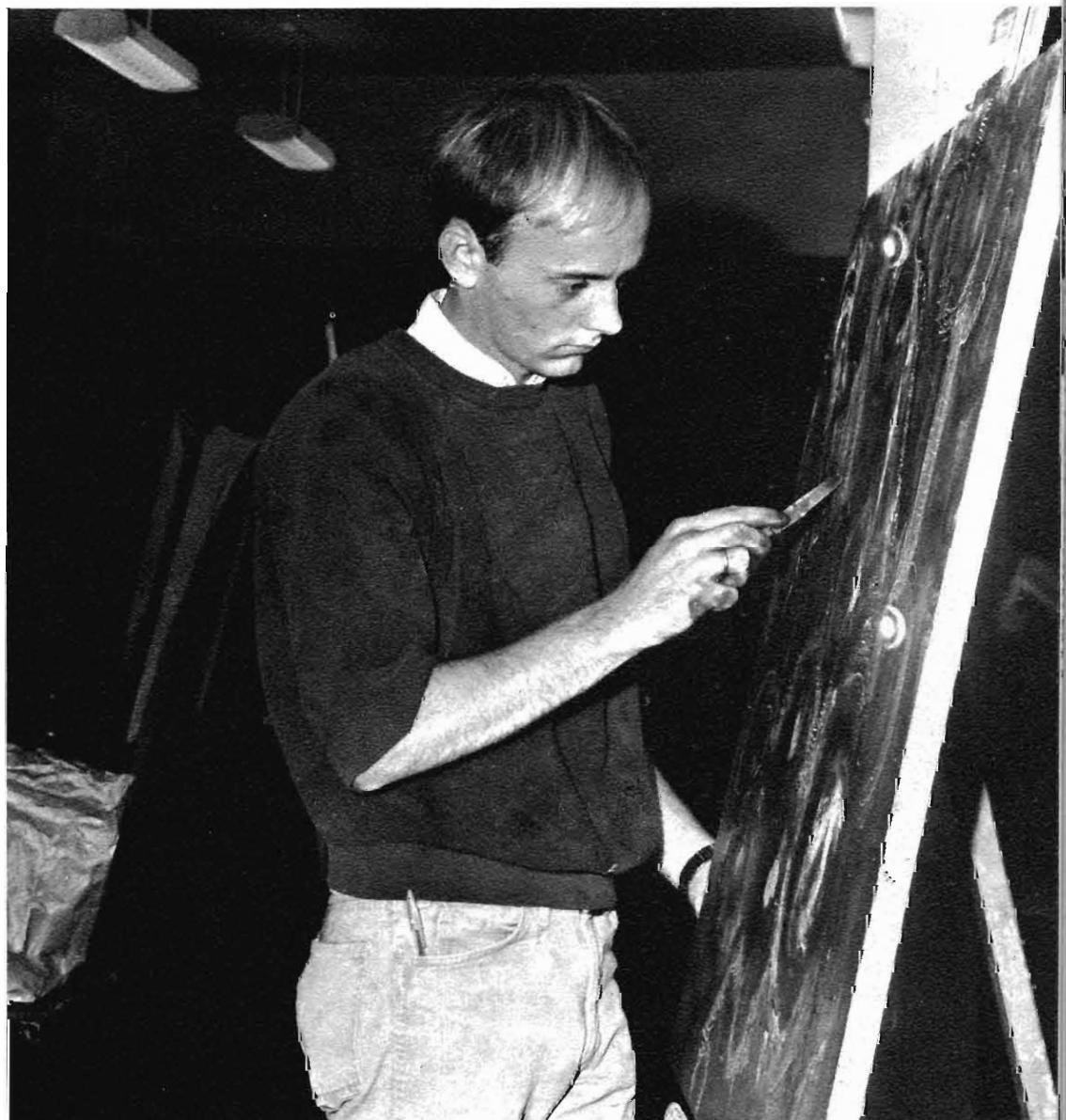

Art majors and minors can experiment with new methods of artistic creation through the use of college facilities.



**KAPPA SIGMA BETA** — Left to Right, Row One: Mike Samuelson, Gary Nejezchleb, Phil Maddern, Don Lawson. Row Two: Judy Cranmore, Larry Biehl, Rollie Waugh, Robert Larson, Sponsor; Jamie Boaright.

## KAPPA SIGMA BETA NEWEST HONORARY

This newest honorary provides new experiences and opportunities in the field of broadcasting. Activities include: Creating, producing and engineering new shows and public service shows. There is also an annual Kappa Sigma Beta broadcasters conference.



Kappa Sigma Beta members get practical experience.





**OFFICERS** — Left to Right, Row One: Carol Sue Oran, Vice-President; Sharan Kluver, Secretary. Row Two: Dr. James Swanson, Sponsor; Robert Curtright, President; Galen Sterner, Treasurer.

## LDL PROMOTES SCIENCE INTEREST

Lambda Delta Lambda is a physical science honorary, established to promote interest in the study of chemistry and physics, and to encourage high standards of scholarship in these fields. Candidates for membership in this honorary must complete at least eight hours of study in Chemistry and Physics, six hours in math or related science and hold a 3.0 average. This year's activities included the hosting of the National Convention this spring.

**LAMBDA DELTA LAMBDA** — Left to Right, Row One: Jerry Stratman, Terry Wortman, Wayne Quincy, Carolyn Kappel, Nora Garton, Ed Quincy, Kenneth Schroer, Raymond Naumann. Row Two: Gary Piper, Gary Thompson, Al Neis, Wayne Brown, Jr., Roger Jones, Galen Piper, Terry Dodge, John Marienan, Bruce Deines.

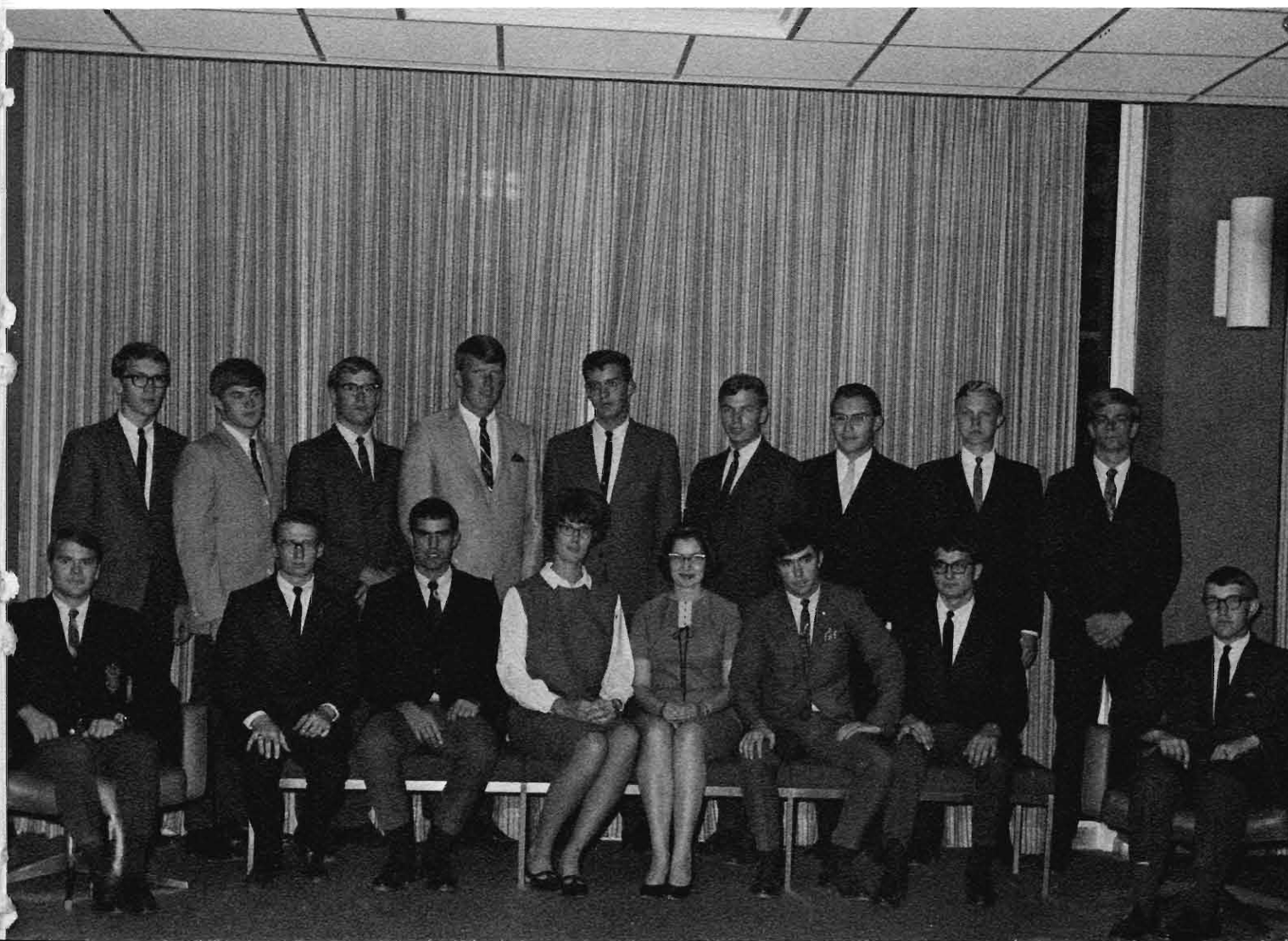



**Left to Right, Row One:** Jerry Norris, Vice-President; Gale Elliot, Membership Chairman; Bob Thomas, Historian; Rodell Katsberg, Secretary.

## MU EPSILON NU PROMOTES EDUCATION PROFESSION

Mu Epsilon Nu is a national men's education honorary which is organized to give meaning to and develop education as a profession. The organization has a "Little Brother" program with the Boys' Training School which provides the opportunity to work closely with the institution. M.E.N. also accompanies college faculty members on "College Night" trips, sponsors a freshmen counseling program, and awards a scholarship annually to a male student in education. Activities include studies of teachers' contracts, salaries, compensation, rights, duties, and master agreements between school boards and local education associations.



**MEN — Left to Right, Row One:** Chuck Frasier, Larry Vancura, John Crumly, Gary Piper, Vice Boudreau, Ron Brewer, Ron Keiper, Dan Traudt. **Row Two:** Del Prindle, Larry Hardesty, Ron Decker, Gary Pinger, Harold Korb, Jerry Lobner, Steve Hayen. **Row Three:** Ray Edelman, Norm Long, Dave Detmer, Wayne Brown, Jim Glenn, Rod Hiser, Terry Adams.



## PHI MU ALPHA EXTENDS ITS ACTIVITIES

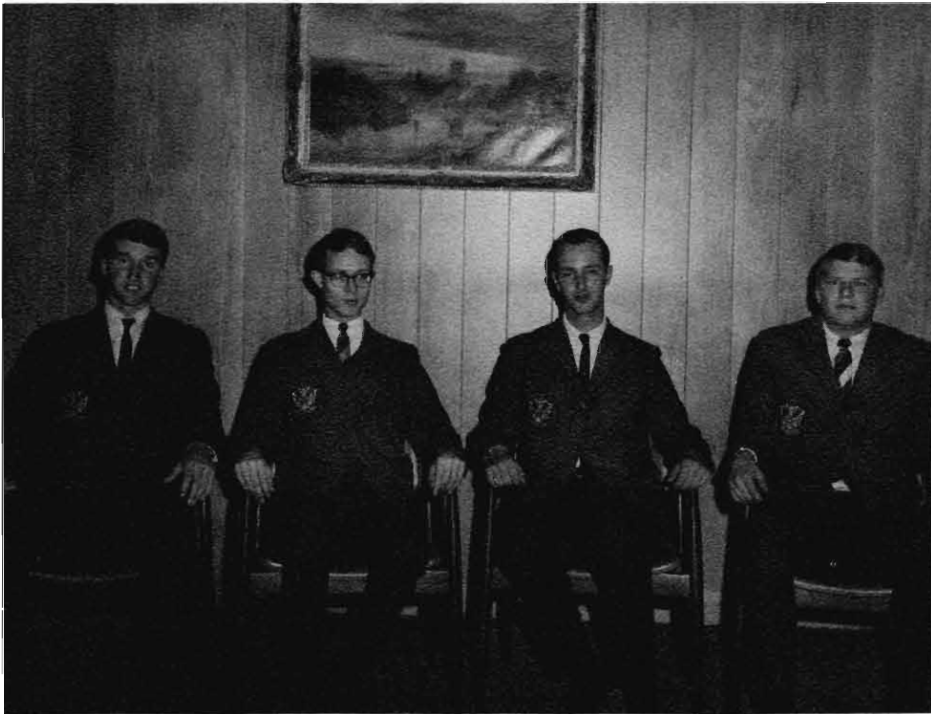

OFFICERS — Left to Right: Max Stratman, Kent Kittle, Bob Swan, Robert Nelson.

The Iota Xi Chapter of Phi Mu Alpha Sinfonia, men's professional honorary in music, was established on the KSC campus in 1960. Since then it has grown in its scope of activities. The chapter publishes the *Iota Xi Fanfare* three times a year, which informs its alumni as well as those on campus of music activities at KSC. This year Phi Mu co-sponsored with Delta Omicron an hour program of classical music on KOVF FM radio. These programs will be taped and presented on KRNY radio. Other activities included two American musicales with Delta Omicron, an annual pheasant feed, a Christmas caroling party and a spring formal where a Sinfonian Sweetheart is chosen. Phi Mu also sponsored a Homecoming float and was awarded second prize.



PHI MU ALPHA — Left to Right, Row One: Vincent Boudreau, Thomas Miles, Alrae Olson, Don Koller, Roger Wheeler. Row Two: Kent Kittle, Bob Swan, Robert Nelson, Rod Hizer, Max Stratman, Lonnie Kitterer, Jeffrey Scharff, Randy Kriski, John Fowler.



**PHI BETA LAMBDA** — Left to Right, Row One: Joyce Bryan, Sharon Bayne, Evelyn Miller, Sue Claussen, Cherry Hall, Barb Zeleski, Kathy Reynoldson, Doris Ankeny. Row Two: Jerry Gosnell, Ardel Harger, Bob Grabenstein, Ken Anderson, Merle Horst, Cal Worden, Dennis Anderson. Row Three: Vicky Pyell, Sandy Bishop, Judy Cassidy, Doris McConville, Kendy Ross, Margene Holtze, Donna Robertson, Georgia Elsen.

## PHI BETA LAMBDA AUCTION WINS NATIONAL AWARD

Consisting of 65 members and now in its third year, Phi Beta Lambda is a business organization for secretarial, business education, and business administration students. The Lambda Rho chapter received the Outstanding Chapter award at State Convention and the Gold Seal Chapter award at National Convention in San Francisco for participation in such activities as the Kearney Heart Fund Drive and a Faculty Auction which made available \$3000 in scholarships from the KSC Foundation. The Auction won first place in the nation for the most original project. Installation of high school FBLA chapters is a continual project, as is giving National Business Entrance Tests which are recognized throughout the nation.



**OFFICERS** — Left to Right: Dennis Anderson, President; Linda Peer, Vice-President; Larry Travis, Treasurer; Donna Wright, Secretary; Dorothy McArthur, Sponsor; Kathy McNurlin, Historian.





**Left to Right, Row One:** Sharon Wortman, Ellen Jacobitze, Janet Beck, Virjean King, Janna Guyer, Kay Priddy, Donna Wright. **Row Two:** Gayle Tabor, Nora Boykin, Judy Griffith, Karen Green, Linda Craig, Linda Peer, Kathy McNurlin. **Row Three:** Phyllis Young, Jan Uhrich, Ken Klaasmeyer, Weldon Richardson, Dale Dickson, Larry Travis.

Peru State College PBL members were among those attending the Leadership Conference held at the Holiday Inn on October 1. Kearney also hosted the State Convention in March.





PI DELTA EPSILON — Left to Right, Row One: J. D. Wilson, Jack Henderson, Beth Karsten, Don Pickerell, Laurie Matya. Row Two: Don Briggs, sponsor; Art Cramer, Nelta King, Bill Anderson, Gary Crabtree, Kathy Walker.

## PI DELTA EPSILON UNIQUE IN CAMPUS STANDINGS

Pi Delta Epsilon, honorary journalism society with its 15 members, does nothing, sponsors nothing, and *trys* to meet at least once a year.





# PI DELTA PHI SPONSORS FRENCH NEWSPAPER

Pi Delta Phi is a national honorary for students studying the French language, civilization and culture. It is the only chapter of its type in Nebraska and has 18 active members plus honorary members. Active requirements are a 2.8 accumulate grade point average and a 3.0 average in French. The honorary members are those who had previously studied French or are natives of France. This year the group started a monthly French newspaper, *Le Journal Sans Nom*, consisting of articles and poetry written by students and faculty in French. Other annual projects of the organization include a bake sale featuring French pastry, the celebration of a French national holiday to which all college and high school French students are invited, the presentation of prizes to outstanding French students at the Honors Convocation and the commemoration of Bastille Day during the summer session.



**OFFICERS** — **Standing:** Karen Crockett, Tom Zap, Judy Tollefson. **Seated:** Susie Lindau.



**PI DELTA PHI** — **Left to Right, Row One:** Juliet O'Donovan, Betty Becker, Judy Shrack, Ellen Zimmerman. **Row Two:** Tom York, Sponsor; Cheryl Mintken, Fran Blincow, Sharon Anderson, Pat Fleming, Phyllis Roberts, Sponsor.

## PKD ACTIVE ON KSC CAMPUS

Pi Kappa Delta, is very active on the Kearney State campus. An extensive program in forensics features travel to other college campuses for competition in debate, oratory, extemporaneous speaking, and other forensic activities. In addition, PKD sponsors two tournaments on the KSC campus. This year's college tournament was the 25th consecutive Platte Valley tournament. In January, high schools from throughout Nebraska are invited to attend the annual High School Forensic contest. Last spring the KSC forensics squad won the sweepstakes award as well as first place in senior and novice debate.



**PI KAPPA DELTA** — Left to Right, Row One: Miriam Quadhamer, Sec.-Treas.; LaDonna Ockinga, Virginia Eman. Row Two: A. B. Schroeder, Asst. Director of Forensics; Richard Kopf, President; Jim Krehmke, Vice-President; R. R. Kunkel, Director of Forensics, faculty sponsor.

A close relationship is held between Pi Kappa Delta members and their sponsor.







**OFFICERS** — Left to Right: Roland Rathe, sponsor; Gaynelle Blickenstaff, historian; Cheryl Mintken, secretary; Judy Muckel, vice-president; Jim Glenn, treasurer; Raymond Schmitz, sponsor.

## PI OMEGA PI PUBLISHES NEWSLETTER

**PI OMEGA PI** — Left to Right, Row One: Linda Ham, Judy Muckel, Gaynelle Blickenstaff, Linda Craig, Marietta Blank, Cheryl Mintken, Donna Kuehl. Row Two: Roland Rathe, Marcene Moomey, Linda Yost, Donna Robertson, Bob Grabenstein, Ronald Sears, Garry Jurgens, Ken Nealigh, Lyle Shafer, Jim Glenn, Raymond Schmitz. Missing: Cal Worden, Jim McClure.

Pi Omega Pi is one of the few organizations on campus belonging to the Association of College Honorary Societies. Entrance requirements are 12 hours in business courses and three hours in education courses. A combined grade point average in the two fields must be a "three point" with an over-all grade point average of 2.8. Each year the group sponsors a student-teacher panel to discuss business education problems. A faculty-student tea is also sponsored each spring. This year the Nu Chapter initiated an annual newsletter, Nu's News, to be sent to alumni. A scholarship fund is being established from alumni donations, and an annual scholarship will be presented to an outstanding business education student.





**SIGMA TAU DELTA** — Left to Right, Row One: Pat Hill, Alma Lux, Judy Wilken. Row Two: Dave Anderson, Ken Kreese, Gary Sedlacek, Tom Zapp.

## SIGMA TAU DELTA PUBLISHES ANTLER

Members of Sigma Tau Delta, the English honorary fraternity, have been engaged in a variety of activities this year. The fraternity initiated a program of tutoring freshman English students and sponsored the movie *Romeo and Juliet* in December. This also marked the second year that the organization awarded a scholarship to a member who had achieved academic excellence and participated in the fraternity's projects. The Freshman Essay Contest and the Short Story Contest offered an opportunity for creative young writers to get their names in print. Prize-winning entries, in addition to other selections, were included in the *Antler*, the literary publication of the fraternity.

**SIGMA TAU DELTA** — Left to Right, Row One: Richard Cloyed, Sponsor; Rosemary Felt, Treasurer; Anne Baldwin, Secretary; Judy Tollefsen, President; Susie Lindau, Jane Landmesser, Bob Thomas. Row Two: Duffy Wimberley, Pat Wallace, Ellen Zimmerman, Joan Reiter, Joan Absalon, Karen Crockett, Vice-President; Cheryl Sebelius, Robert Nelson, Barbara Opitz, Charles Potter.







**XI PHI** — Left to Right, Row One: Carol Sue Oran, Susie Lindau, Judy Tollefsen, Jane Landmesser. Row Two: Dan Garrett, Walt Griffiths, Carol Frederick, Dan Costello, Phillip Holmgren, sponsor.

## XI PHI SPONSORS HONORS CONVOCATION

Xi Phi honorary leadership-scholarship fraternity seeks to recognize achievement in both scholastic and leadership endeavors. Membership is open to juniors and seniors who have a minimum accumulative grade point average of 3.0 and who hold positions of leadership in various campus organizations. Xi Phi sponsors the spring Honors Day Convocation, which includes the tapping ceremony for new members, as well as the Honors Banquet which recognizes the honor graduates, top 20 seniors and top 10 juniors. This year they also organized the 1967 Homecoming Parade and ushered for the Choralleers' Christmas Vespers Service.

RELIGIOUS

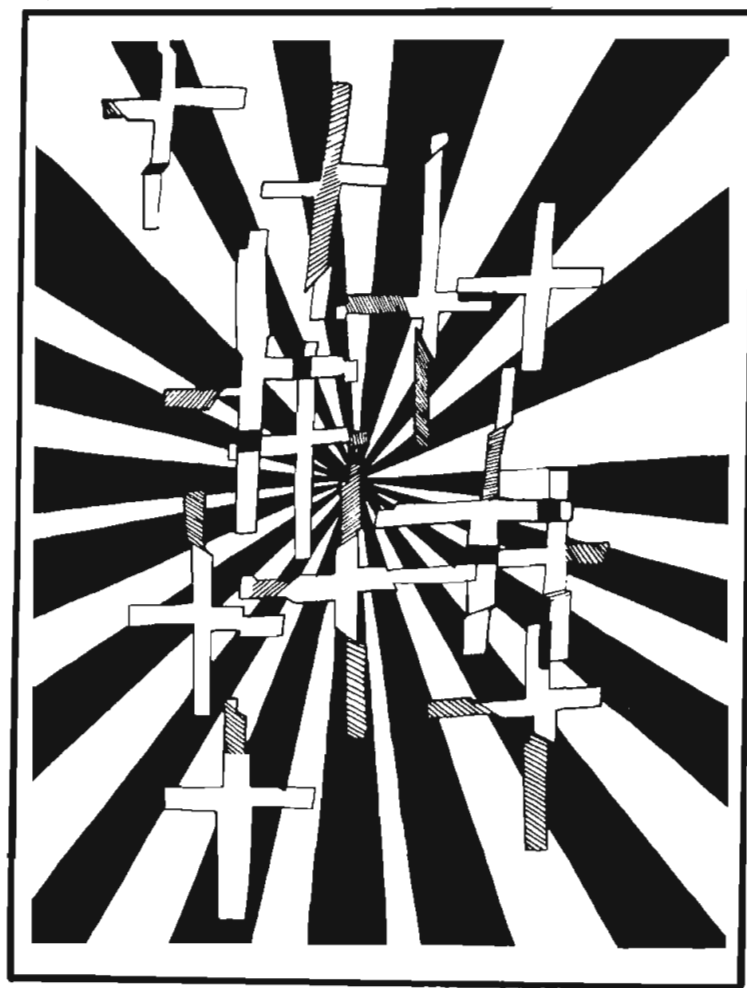
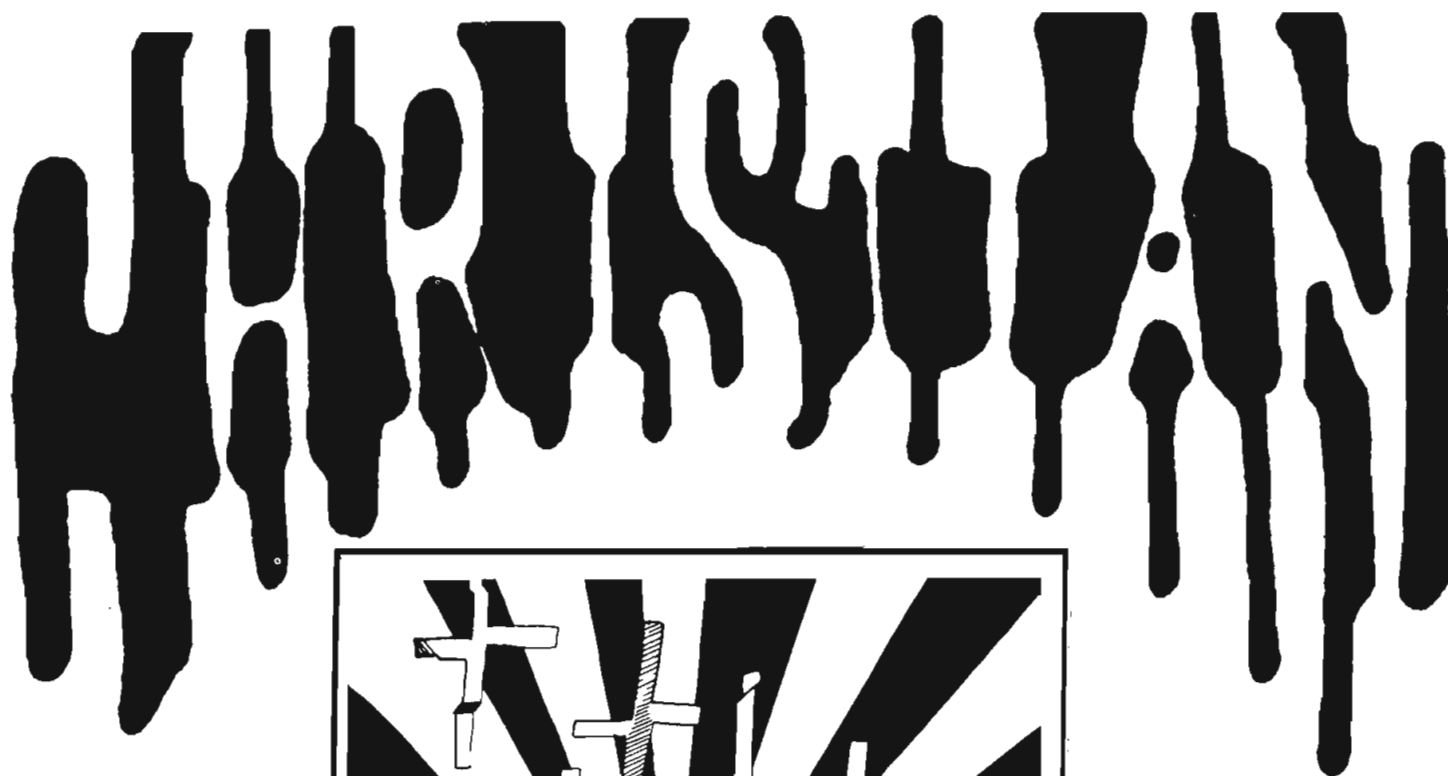





D. BERRIGAN

## LUTHERANS ACTIVE ON CAMPUS

*COLLEGE LUTHERAN*, both Chapel and Student Center, is a house of worship and a center for informal student activities. Worship services are conducted, the sacraments are administered, courses in religion are taught, discussions are held, and a pastor is present for counseling. There are also facilities for recreation, lounging, studying, watching TV, etc. *GAMMA DELTA* is the International Association of Lutheran students on College and University Campuses sponsored by the Lutheran Church-Missouri Synod. The name Gamma Delta embodies the aims of the organization. Gamma signifies gnosis, Christian knowledge; Delta signifies diakonia, Christian service. Gamma Delta endeavors to encourage Christian life and action among students at Kearney State College through meetings held each Tuesday evening at 6:15 p.m.

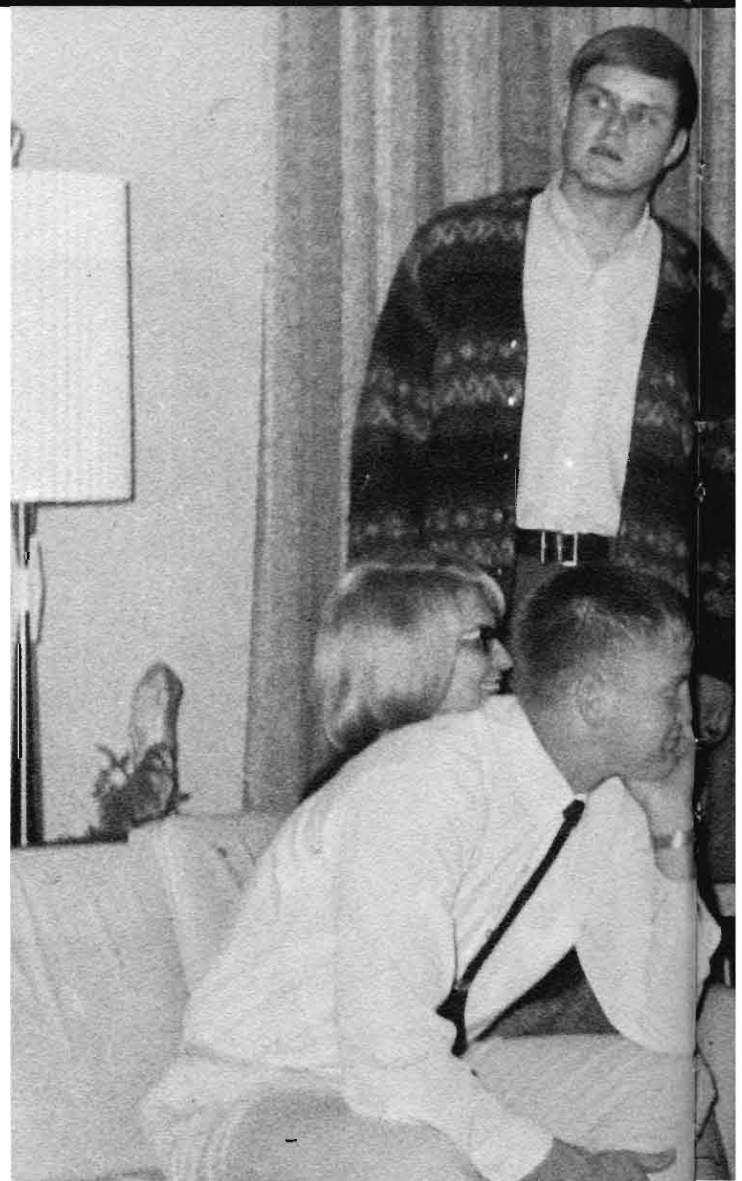

Entertainment is another facet of being a Gamma Delta member.

The sacraments are administered by Pastor Meyer.







Gamma Delta members relax and discuss.





IRC members entertain the Boys' Training School at a Christmas party at the Christian Center.



IRC — Left to Right, Row One: Jerryl Holmes, Pastor David Bearden, Pastor DarEil Weist, Beverly Kirchhoff, Wilma Farr, Arlene Waskowiak, LaVela VanBoening, Sheryl Waddington, Dean Sergeant, Cynthia Ziembra. Row Two: Michael Nutting, Pastor Eldor Meyer, Pastor Roger Sasse, The Reverend John Scott.

## IRC SPONSORS TWO SOCIAL SERVICE PROJECTS

Inter-Religious Council, which is comprised of two representatives from each of the religious groups on campus, attempts to provide a channel for communication among the religious groups and to provide opportunity for some cooperative programs and activities. IRC sponsors two social service projects; one for the children of southeast Kearney and one for the Boys' Training School. Prior to the World Affairs Conference, IRC sponsored the film

"China," which was followed by a panel discussion consisting of faculty, students and a missionary who had just returned from China. On October 31, IRC sponsored a convocation by showing the film "A Time for Burning." IRC also held a weekend retreat for new members and leaders of the organizations. Officers for 1967-68 are: Donna Cash, president; Sue Hoff, Jeanne Moss, vice-presidents; Jerryl Holmes, secretary; Joyce High, Stephen Skibinski, treasurers; Dr. M. D. Sergeant, sponsor.



Inter-Varsity Christian Fellowship is an interdenominational group on campus. IVCF sponsors student retreats with other IVCF members from all over Nebraska twice a year. They also sponsor two-week summer sessions and winter ski-trips to Colorado, where the Nebraska members visit IVCF's Bear Trap Ranch. The Inter-Varsity International sponsored the 8th Urbana Missionary Convention this year. Last year 7,000 students from all over the world attended the convention, which featured such speakers as Billy Graham and John Stott. The Kearney chapter sent a delegation of nine students with other Nebraska students to Illinois during Christmas vacation.

## IVCF DELEGATES ATTEND ILLINOIS CONVENTION



IVCF — Left to Right, Row One: David Thorell, Loretta Wilson, Jane Schuman, secretary; Gail Dishman, president; Pat Schewermann, Judy Kindscher. Row Two: James A. Swanson, sponsor; Olene Kliewer, Esther Lutes, Beverly Rosentrater, Bonnie Squier, Marilyn Pirnie, Sheryl Mulle, Judy Fox.

## LSA PRESENTS QUALITY PROGRAMS

LSA is an association designed mainly for students at KSC who come from either ALC or LCA Lutheran congregations. LSA does not exist as a club, but rather as an organization which brings current issues of concern to the KSC student through the presentation of quality programs and discussion opportunities. The 1967 program included presentation of such issues as: the fall 1967 program entitled, "The New Immorality," which included discussion of such issues as birth control, abortion, pornography, and general moral problems of the day. The program scheduled for the spring semester, entitled "I in a thou world," concerns world pressures and the individual, the person, the race, the campus, and religion.

LSA members plan for their next program.







**LSA — Left to Right, Row One:** Carol Bronderslev, Cheryl Nelson, Sylvi High, Jan Holt, Verda Dorn, Jean Waltke. **Row Two:** Jerry Stromer, Bob Timm, Bill Dietrich, John Good, Bob Blum, Becky Turpin, Ken Lipps, Pastor Roger Sasse, sponsor.



**LSA — Left to Right, Row One:** Lois Bloomfield, Sheila Clement, Bev Ebmeier, Ellen Sanders, Janet Ebmeier. **Row Two:** Janice Mohlman, Mary Peters, Jo Nahn Van Horn, Norma Beck, Vera Lee Gusafson, Linda Johnson. **Row Three:** Eileen Toepfer, Sandra Moeller, Susan Nielsen, Beverly Kirchhoff, Judy Stromer, Damanis Kath, Ro Jane Dorn.



**ROGER WILLIAMS** — Left to Right, Row One: Sandra Clinger, Sheryl Waddington, Wilda Tressler, Diana Scott, Patricia Wilson, Joan Glebe, Amin Haddad. Row Two: Lorraine Toomey, Carolyn Toomey, Carolyn Walker, Sharon Hughes, Barbara Spoeneman, Pat Yost, Jackie Fleming, Kathleen Anderson. Row Three: James Rozmus, Fred Barnhard, Roger Eschliman, George Young, Dr. Paul Gaer.

## ROGER WILLIAMS SPONSORS TRAVELING GOSPEL TEAM

The Roger Williams Baptist Fellowship, the youngest religious organization on campus, has as its aim the promotion of the growth of Christian life as Christ is presented to its members on campus. This year's activities have included a weekly radio program over KOVF campus radio and a traveling gospel team — staffed by members of the fellowship — which travels to various churches in the area presenting the services as guest of these churches.

**OFFICERS** — Left to Right: James Rozmus, Baptist Campus Pastor; Roger Eschliman, president; Sheryl Waddington, vice-president; Lorraine Toomey, secretary-treasurer; Sandra Clinger, Amin Haddad, Dr. Paul Gaer, sponsor.







AT WORSHIP — Advent services were held with the UCCF in the Christian Center Chapel.

## WESLEY FOUNDATION 'OPEN TO ALL'

*IN MISSION* — The growing concern of students for the world in which they live led KSC students to join with others around the state to sponsor a camp for underprivileged children from Omaha, Lincoln, and Kearney. Reaching over seventy youngsters, the spirit of love and acceptance that prevailed has moved the students to have another camp this year.

**WESLEY FOUNDATION** — Left to Right, Row One: Rev. David Bearden, Joyce Bryan, Mike Nutting, Dayle Jensen, Mike Jensen. Row Two: Kenton Tharp, Jim Jensen, Cindy Zimba, Marcene Moomey, Marcia Olson, Jerry Collingham.





**GEOGRAPHY CLUB** — Left to Right, Row One: Robert Lind, Max Slagle, Lela Dixon, Ree Stout, Pam Sixel, Harold Grimes. Row Two: Kim Simmons, Gary Webster, Maurice Kline, Dan Ohlrich, Ron Vieselmeyer, Steve Dey, Bob Swan, LeRoy Vaneck, Steve Favinger.

## FIELD TRIPS INCLUDED IN GEOGRAPHY CLUB PROGRAM

**GEOGRAPHY CLUB** — Left to Right, Row One: Tom Barry, Don Keiper, Rich Bratten, Joe Novak, Jack Tarrington, Bill Sissel. Row Two: Roger Moody, LeRoy Johnson, Bob West, Howard Gafney, David Enninga, Tom Nelson, Bob Fry.

The Geography Club is open to all students who are interested in this field. The club's purpose is to stimulate enthusiasm and acquaint members with geography. Activities include: field trips to the Cornhusker Ammunitions Depot and canoeing on the Dismal River in the sandhills, an area which is accessible only by plane. Other activities include presentation of scientific papers and guest speakers drawn from the faculty and student body. Requirements for membership are six hours of geography with a 2.5 overall average. Officers must be at least sophomores with a 2.5 overall average and a 3.0 average in geography.







**RODEO CLUB** — Left to Right, Row One: Mary Chelewski, Sandy Hesser, Connie Chelewski, Carolyn Kent, Irene Hesall, Judith Rose. Row Two: Gaylord Mann, Jim Brown, Elaine Heapy, Gwenda Wettlaufer, Jo Rohnerst, Paddi Dailey, Virginia Evans, Kay Cassidy, Vera Berge. Row Three: Danny Else, Bill Holen, Gary Wettlaufer, Kent Petersen, Ben Marlin, Jerry Kaufman, Rod Gilliland.

## RODEO CLUB FIRST IN REGIONAL COMPETITION

Each year the KSC Rodeo Club participates in seven rodeos in Nebraska, Kansas, and Oklahoma. Last year's delegates scored high in many events, with the rodeo team placing first in its region for the season. The club sponsors an annual rodeo with 15 participating schools. A queen is chosen, and prizes amount to over \$1,000. Members "sell themselves" at a slave auction each year as a money-making project.

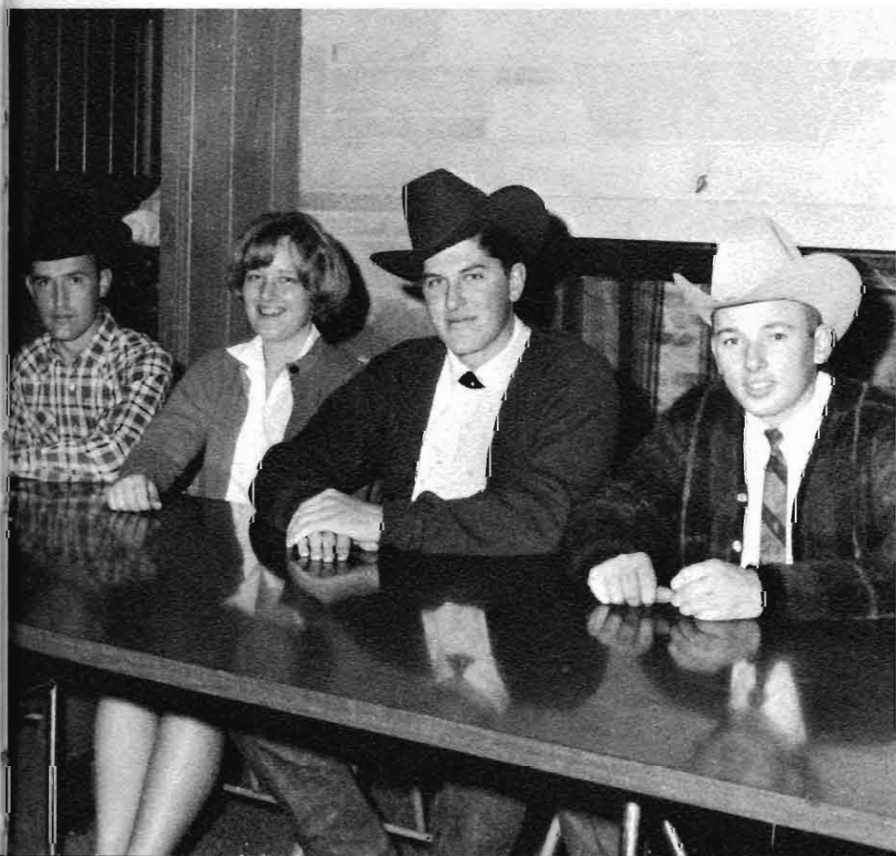

**OFFICERS** — Left to Right: Jerry Kaufman, publicity chairman; Elaine Heapy, treasurer; Gaylord Mann, president; Ben Mailin, vice-president. Missing: Liz Alm, secretary.



**SEA — Left to Right, Row One:** John Lieneit, vice-president; Betty Hilty, treasurer; Gaynelle Blickenstaff, secretary; Jackie Fleming, president; Jack Yarrinton, Mr. Larry Peterson, sponsor. **Row Two:** Linda Craig, Donna Kuehl, Marcene Moomey, Linda Yost, Donna Robertson, Judy Muckel, Margene Holtze. **Row Three:** Karen Kennedy, LaRita Rumbaugh, Joyce High, Pat Morrison, Lynda Schuman, Diane Soll, Judy Brigham, Marilyn Brunke. **Row Four:** Craig Fidler, Lela Fidler, Judy Frisby, Kathleen Jensen, Kala Sue Phillips, Pat Hughes, Mary Ann Niemoth, Patrice Jensen, Marcia Olson. **Row Five:** Gary Pingir, Randy Kriski, Carl Smock, Carol Sue Oran, Leland Essary, Florence Webb, Carolyn Iliff, Janet McVicker, Joan Brandt, Ellen Amstutz.

## SEA PROGRAMS GEARED TO FUTURE TEACHERS

**SEA — Left to Right, Row One:** Jean Waltke, Gayle Osborn, Linda McNurlin, Jan Hubbard, Linda Rogers, Joyce Beebe. **Row Two:** Claralynn Wrede, Pamm Sixel, Jim Blessen, Steven Hayen, John Lakey, Olene Kliewer, Judy Fox. **Row Three:** Stan Staab, Steve Dey, Bob Thomas, Dennis Goochwater, Bill Dickenson, Karyn Young, Deanna Booth, LaVila Van Boening. **Row Four:** Susan Whaley, Iris Hall, Kathy Goble, Twila Larsen, Jo Anne Ninegar, Pat Johnson, Wilma Farr, Terri Belz, Vicki Hensley. **Row Five:** Phyllis Young, Jan Urich, Lorinda Weyers, Julie Steffens, Betty Stittle, Corinne Eby.

The Student Education Association, an organization for students enrolled in education, is a branch of NEA, the professional teachers organization. There are over 200 members in the KSC chapter of SEA which is advised by Dr. Louis Ninegar and Larry Peterson. Meetings are held every third Thursday and programs are centered around areas of interest to the members as future teachers. Programs included lectures on placement bureau services and teacher certification as well as affiliated lectures. SEA will provide a yearly scholarship valued at \$50 for any student majoring in education. At the state convention, local chapters endorsed a resolution stating that no member would sign a teaching contract with a school that does not offer an index salary schedule. The SEA group also sponsored two high school groups of Future Teachers of America to the State Teacher's Convention at Kearney.







**SCEC** — Left to Right, Row One: Cheryl Gustafson, Loree Hendricksen, Susan Nelson, Pamela Smith, Michaela Mark. Row Two: Dr. Jack Campbell, Ellen Saunders, Gloria Coady, Judy Middaugh, Patricia Johnson.

## SCEC PROMOTES OPPORTUNITIES FOR EXCEPTIONAL CHILDREN



**SCEC OFFICERS** — Left to Right: Loree Hendricksen, Secretary; Susan Nelson, President; Dr. Campbell, Sponsor; Pamela Smith, Vice-president; Michaela Mark, Treasurer.

The Student Council for Exceptional Children (SCEC) is an association of more than 6,000 students interested in promoting educational opportunities for exceptional children, both handicapped and gifted. The KSC chapter has an enrollment of 15 fulltime students. The parent organization, Council for Exceptional Children, is a department of the NEA. Any full time student interested in the education of exceptional children is eligible for membership in SCEC. Members receive the professional journal **EXCEPTIONAL CHILDREN**. Activities included a trip to Bethphage Mission at Axtell, an evening at the Nebraska State School for Trainable Children and a demonstration of speech therapy for children.



**SPANISH CLUB** — Left to Right, Row One: Meredy McClenahan, Colleen Moreau, Gloria Coady, Sharon Sergeant, Barb Opitz. Row Two: Dr. Aristides Sosa, Sponsor; Steve Pierce, Doug Gaer, Dr. Antonio Paez, Sponsor.

## SPANISH CLUB PLANS SCHOLARSHIPS

The Spanish Club offers as its purpose the cultivation of a better understanding of the culture and language of the Spanish-speaking people. Meetings are held twice a month, one being cultural and the other social. Activities have included a Christmas party and a film on Spanish history that was offered to the Kearney high school as well. Future plans include the offering of two scholarships, one for a KSC senior majoring in Spanish and another for an outstanding high school senior planning to major in Spanish at KSC. All Spanish students and any persons interested in the culture and language of Spain can belong to the club.



**OFFICERS** — Left to Right: Colleen Moreau, Vice-President; Gloria Coady, President; Sharon Sergeant, Secretary-Treasurer.





**OFFICERS — Left to Right:** Edward G. Monson, Sponsor; Don McGregor, Secretary; Milford Doell, News Reporter; Mike Epp, Treasurer; Larry Kness, Vice-President; Dennis Einspahr, President; Richard L. Kingston, Sponsor.

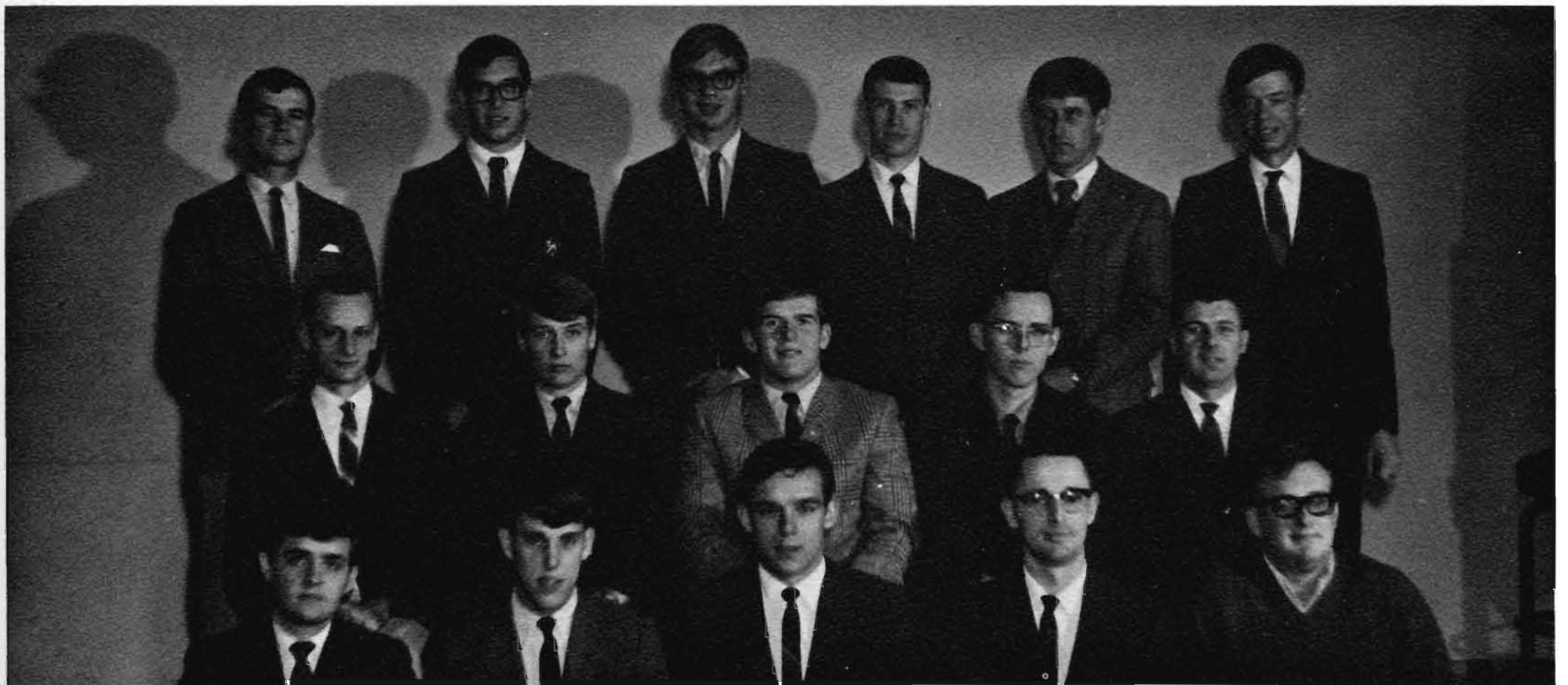

**INDUSTRIAL ARTS CLUB — Left to Right, Row One:** James Wagner, James Carlson, Gary Pinger, David Wieland, Myron Hoag. **Row Two:** Dennis Goodwater, Vance Stohl, Jim Hanson, Paul Campbell, Lorin Love. **Row Three:** Lonnis Gosnell, Mick Stewart, Lee Christensen, Norm Lang, Harold Korb, Donald Frisby.

## INDUSTRIAL ARTS CLUB EARNS MONEY FOR FIELD TRIP

The advancement of Industrial Arts and the promotion of good fellowship are the main points stressed in the growing Industrial Arts Club. The club will be taking an annual field trip to a major city in one of the surrounding states where members will be able to visit industrial sites. The trip is expense-paid to the members, who are responsible for the construction of desk name plates which are made and sold as a club project. The club is also responsible for the selling of shop coats and aprons.



**OFFICERS** — Left to Right: Dr. Antonio Paez, Sponsor; Barbara Opitz, first semester President; Doug Gaer, second semester President; Beatrice Matuschin, Secretary; Stan Wright, Historian.

## ALPHA MU GAMMA SPONSORS NATIONAL FOREIGN LANGUAGE WEEK

In September of 1967, Alpha Mu Gamma, foreign language honorary, was organized to encourage an interest in the study of foreign languages, literatures, and civilizations. The 32 members of this newest honorary meet monthly to plan money-making projects and other activities, such as sponsoring National Foreign Language Week March 31 to April 6. Persons teaching foreign language in high schools are often asked to be honorary members; and all foreign language teachers at Kearney State College were among the charter members of the group.

**ALPHA MU GAMMA** — Left to Right, Row One: Judy Maul, Sharon Sergeant, Guy Michell, Dr. Paez, Sponsor. Row Two: Beatrice Matuschin, Meredy McClenahan, Doug Gaer, Barb Opitz, Colleen Moreau.







**OFFICERS** — Left to Right, Row One: Mary Ann Foote, Dorothy Cromosta, Judy Hilgenkamp, Carol Whitcomb. Row Two: Pam Trentman, LaDonna Ockinga, Glenda Wiles, Steph Smethers.

**SILVER CIRCLE** — Left to Right, Row One: Carol White, Sharon Sergeant, Jo Blakeslee, Beth Youngquist, Marsha Georke, Joyce Bekee. Row Two: Carol Owens, Antia Person, Carol Gardner, Patty Nye, Peg Austin.

## SILVER CIRCLE IN SECOND YEAR

Silver Circle is a sophomore women's service honorary now in its second year at KSC. Members of this organization are selected on the basis of interest and participation in college activities, service to others and a minimum scholastic average of 2.75. This year's activities included: organizing and presenting the homecoming pageant, making an entry in the homecoming parade, presenting a panel on etiquette to various organizations, ushering at plays and acting as guides for other college activities. To cover expenses of a scholarship presented at the Honors Convocation and to send delegates to the convention, the organization had money-making projects consisting of a Penny Night, candy sales, candle sales at Christmas, and the sale of Heart-O-Grams.



## PEMM CLUB PROVIDES ACTIVITIES FOR HIGH SCHOOL GIRLS

PEMM Club, for Physical Education Majors and Minors, has its main purpose to awaken a wide and intelligent interest in health, physical education, and recreation. Fall activities included a swimming meet for all Nebraska high schools, a freshman picnic for P.E. majors and minors, and a big sister program. Members were also active in the spring, sending representatives to the national AAHPER Convention in St. Louis and sponsoring a camp-out for all members. Each year the group hold a Play Day for high school girls and clinics for high school seniors, featuring such speakers as Dr. Nell Jackson of the International Olympic Board.



**OFFICERS** — Left to Right: Shirley Bennett, President; Dee Brackhan, Vice President; Norma Schroeder, Secretary; Sharon Hanna, Treasurer; Sandy Harrison, Publicity chairman; Nadine Sasse, News Reporter.

**PEMM CLUB** — Left to Right, Row One: Kala Phillips, Mary Jo Osentowski, Shirley Bennett, Vicki Jesch, Jane Zook. Row Two: Judy Bettger, Connie Broliar, Janet Hanson. Row Three: Joan Wells, Sharon Hanna, Anne Burks, Jean Moss. Row Four: Mary Jo Kramer, Sue Abshier, Betty Hilty. Row Five: Carol Gerhart, Cheryl Milby, Norma Schroeder, Charlene Wilson. Row Six: Sharon Wood, Nadine Sass, Deanna Brackhan. Row Seven: Janet Flider, Jan Munroe, Khris Hadermant, Jill Garlock. Row Eight: Kathy Wondra, Mary Issaacs, June Hessel, Merilee Sell.

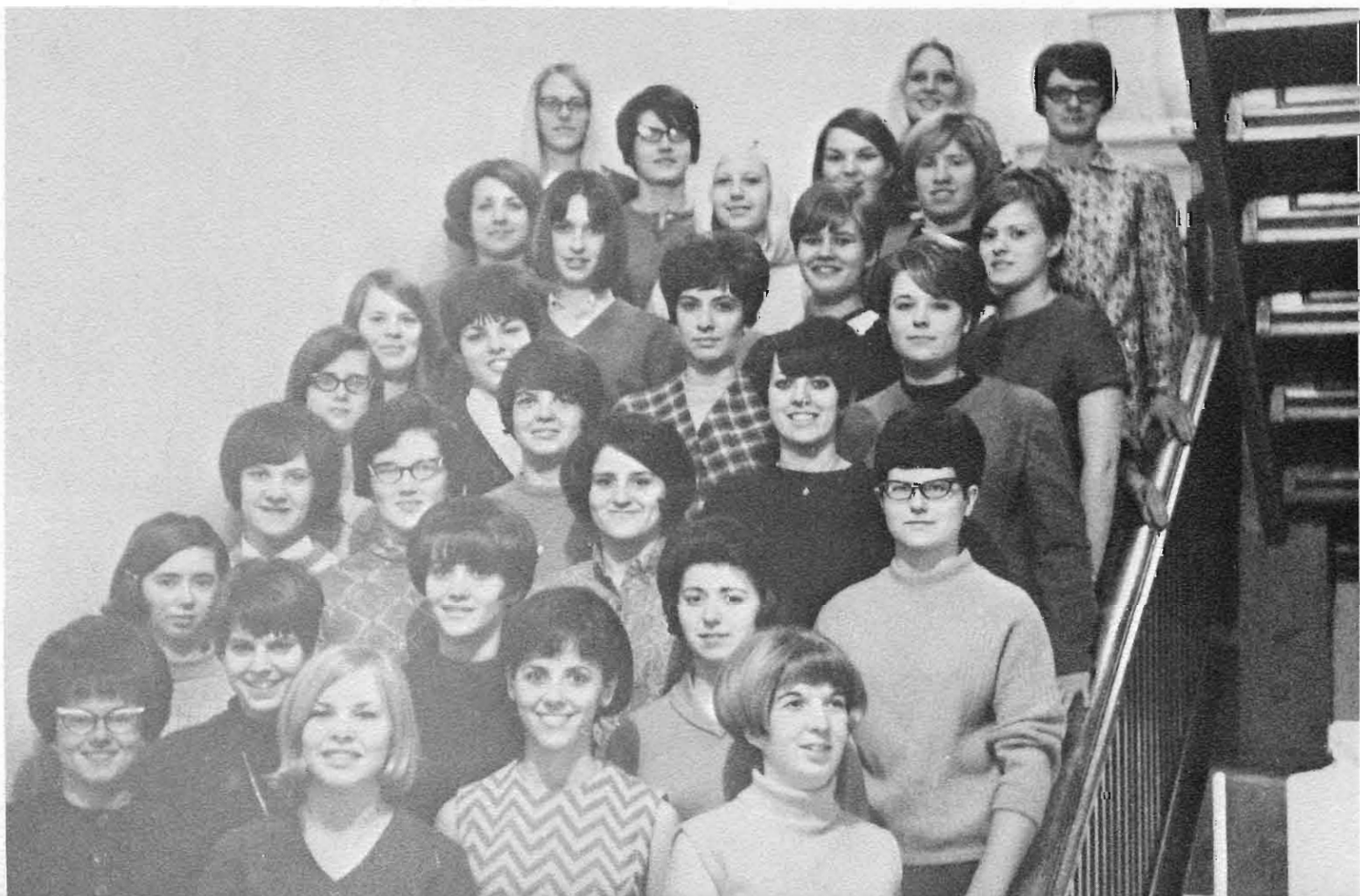





**K-CLUB** — **Row One:** Bill Knoll, Dan Barrows, Mike Lucas, Les Kenny, Larry Beitel, Ed Peters, Lyle Gerhardt, Bob Placke, Coach Hauver. **Row Two:** Tom Nelson, Ron Stigge, Wayne Cline, Fred Boelter, Carroll Troudt, Bob Rasmussen, Don Floro, Mel Aerni. **Row Three:** Bill Anderson, Lanny Shelmadine, Ron Hadwiger, Jim Hanson, John Daake, Denny Brewer, Jerry Zapp, Ed Case. **Row Four:** Fletcher Shields, Ron Brewer, Jim Crumly, Jim Kendrick, Rod Karstens, Walt Griffith, Dean Gosch, Richard Van Pelt. **Row Five:** Dennis Duryea, Jerry Rockwell, Greg Gass, John Eckhout.

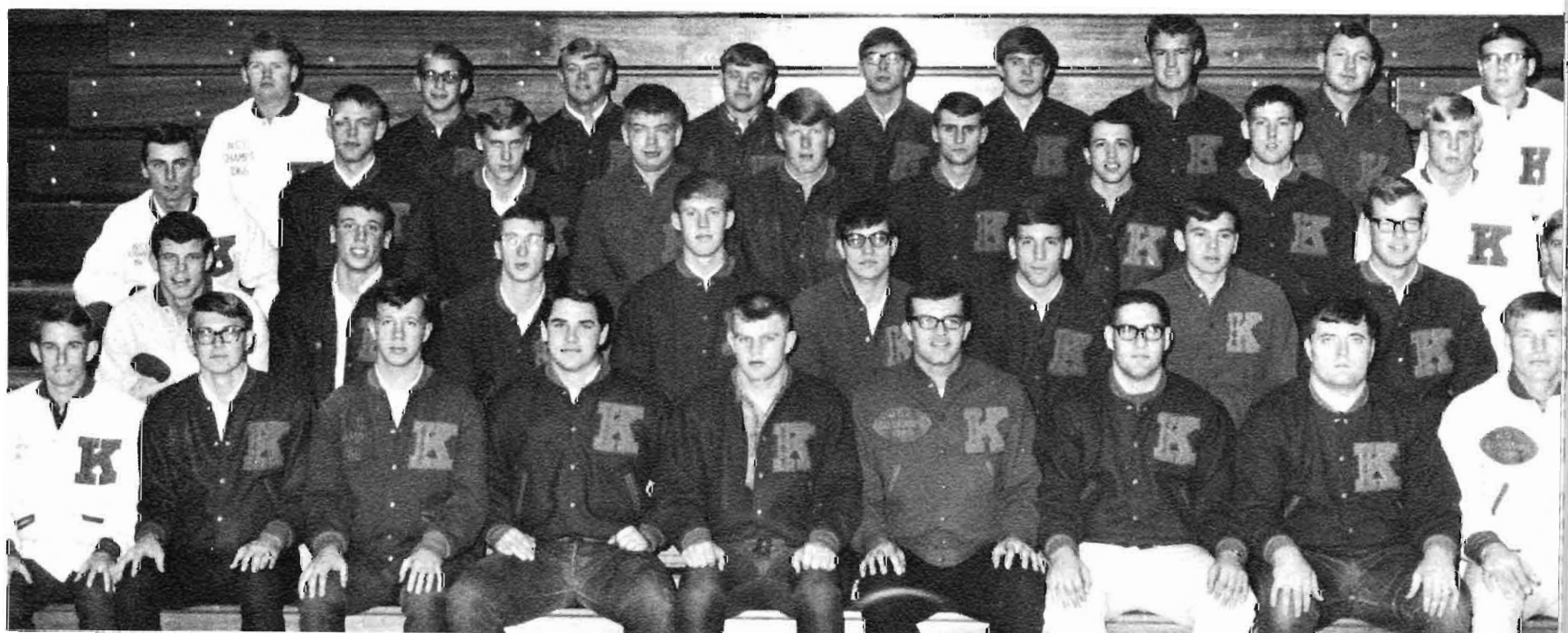

**K-CLUB** — **Left to Right: Row One:** Jim Adams, Merle Horst, Jim Jensen, Grant Sparks, Larry Studt, Don Wilson, Doug Lacey, Vince Urban, Dave Aspergren. **Row Two:** Bill Nelson, Bob Buller, Bob West, Steve Fisher, Rich Lempp, Kurt Lazanic, Marv Conyers, Dan Shephards, Bob Polzip. **Row Three:** Gary Guggan, San Wilkens, Dave Petmer, Clayton Anderson, Bill Brown, Dana Troudt, Bob Sixel, Keith Koch. **Row Four:** Leonard Vierson, Karl Skinner, Ford Royer, Jon Schuller, Jeff Keller, Mike Ough, Gary Thompson, Jim Hoffman, Nick Naprstek, Gary Bitfield.

**OFFICERS** — **Left to Right:** Ed Peters, President; Lyle Gerhardt, Secretary; Ron Brewer, Vice President; Jim Kendrick, Treasurer.

## LETTERMEN PLAN SCHOLARSHIP

All full-time lettermen in varsity sports are eligible for membership in K-Club. Members sell concessions at all college games, and part of the proceeds provide a spring banquet for the men. Each year four-year lettermen and all captains of varsity athletics are recognized at an end-of-the-year picnic. Future plans include the sale of bleacher cushions as a money-making project to make possible a scholarship for an outstanding K-Club member.

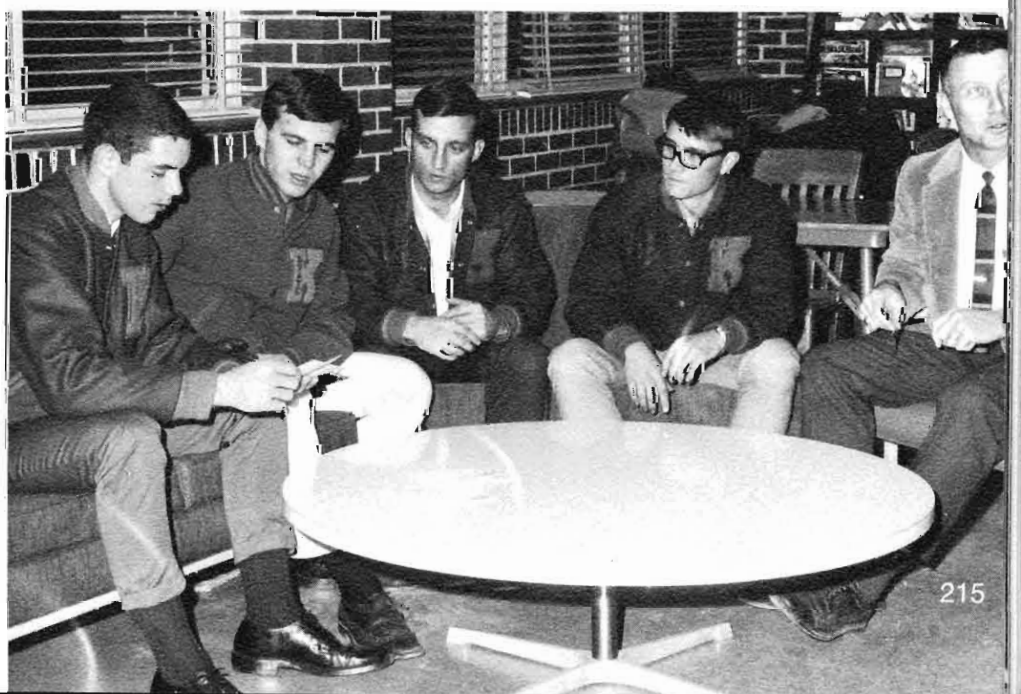



## KOVF NOW AM-FM

KOVF radio is an educational AM-FM station designed to provide training in broadcasting procedures and to provide a service to the college students and to the city of Kearney. KOVF-AM first began operation in 1956, and is a carrier-current operation broadcasting to the college only. KOVF-FM is a 10-watt educational station serving Kearney and surrounding communities with the transmitter located on the roof of Centennial Towers West. The construction of the FM station was approved by the Federal Communication Commission in 1967, and the station began operation in 1968. The station conducts daily broadcasting Monday through Friday, with studios located on the second floor of the Administration building. It is run by students interested in broadcasting and offers them practical experience. Staff membership is open to any interested students. FM radio operators are required to have third-class FCC licenses. Students with five credit hours in radio and at least a 2.0 average are eligible for Kappa Sigma Beta, broadcasting honorary.

**KOVF — Left to Right, Row One:** Robert Larson, Faculty director; Pat Jack, Dennis Manning, Ron Harvey, Judy Cranmore, Mary Stierlen, Station secretary; Mike Samuelson, Station manager. **Row Two:** Mike Lowry, Gary Nejezchleb, Rob Strouf, Dave Thorell, Rollie Waugh, Weldon Richardson.







**WAGONEERS** — Left to Right, Row One: LaRita Rumbaugh, Marsha Shada, Pauline Hauder, Cathy Plebuch, Sherri Wiggins, Becky Frazier, Jeanne Thatcher, Linda Fry, Bev Bachman. Row Two: Karen Kennan, Barb Christensen, Sue Christensen, Jane Richards, Sue Trambly, Marsha Messman, Donna Kissel, Mary Martin, Bari Phillips, Jan Jacobs.

## WAGONEERS PERFORM AT HALF-TIME

The Wagoneers drill team of 32 girls with eight alternates performs half-time shows at football and basketball games. Homecoming, one of their most outstanding performances, was a combined presentation with the KSC Marching Band. The Wagoneers march in the Homecoming and Band Day Parades each year and also service as guides for Inter-High Day.

**WAGONEERS**—Left to Right, Row One: Jennifer Cattrell, Dee Soll, Sue Russell, Jeanie Aegerter, June Richey, Linda Peterson, Diane Hamilton, Nancy Saladen, Franny Hauver. Row Two: Diane Boldt, Linda Lochner, Sue Borley, Carol Schact, Sydne Knox, Wanda Woollen, Beth Youngquist, Jane McClymont, Melo Durall, Claudia Seamon.





**AWS EXECUTIVE COUNCIL** — Left to Right: Cindy McVicker, Kathy Spencer, Carol White, Patti Cross, Sherry Shepherd, Rita Sims, Kathy Hoster, Sue Abshier, Linda Pavelka, Linda Edson, Pat Bonifas, Sandy Chloupek.

## AWS STUDIES KEY SYSTEM

Associated Women Students is recognized as the governing body of the women students at Kearney State College. This year AWS featured Standards Week, a lecture series by Dr. Paul Popenoe, and a freshman handbook. AWS also helped to sponsor women's intramurals, the Xi Phi awards banquet, and an all-college dance; provided a low-interest loan fund; and awarded two \$50 scholarships to women majoring in education. New developments included revision of the constitution, review and revision of rules governing dorm women, and extensive research on the possibility of establishing a "key system" at KSC.



President Barb Burnham, and sponsors Dean Sisler and Mrs. Martin, look over key system possibilities.





**AWS EXECUTIVE CABINET** — Left to Right, **Row One:** Cheryl Oliver, Sue Hasselquist, LeAnn Graybeal, Dorothy Chramosta, Dorm Representatives. **Row Two:** Nancy Henderson, Treasurer; Gloria Obershaw, Secretary; Pam Albro, Programs Vice-President; Barb Burnham, President.



**AWS WORKER'S COUNCIL** — Left to Right, **Row One:** Gayle Tabor, Connie Hinrichs, Sandy Freeburger, Georgia Sorenson, Linda Loskill, Beverly Gall. **Row Two:** Nancy Burchess, Mary Thomsen, Jerilyn Schulz, Jane Bellows, President; Suzy Barker.

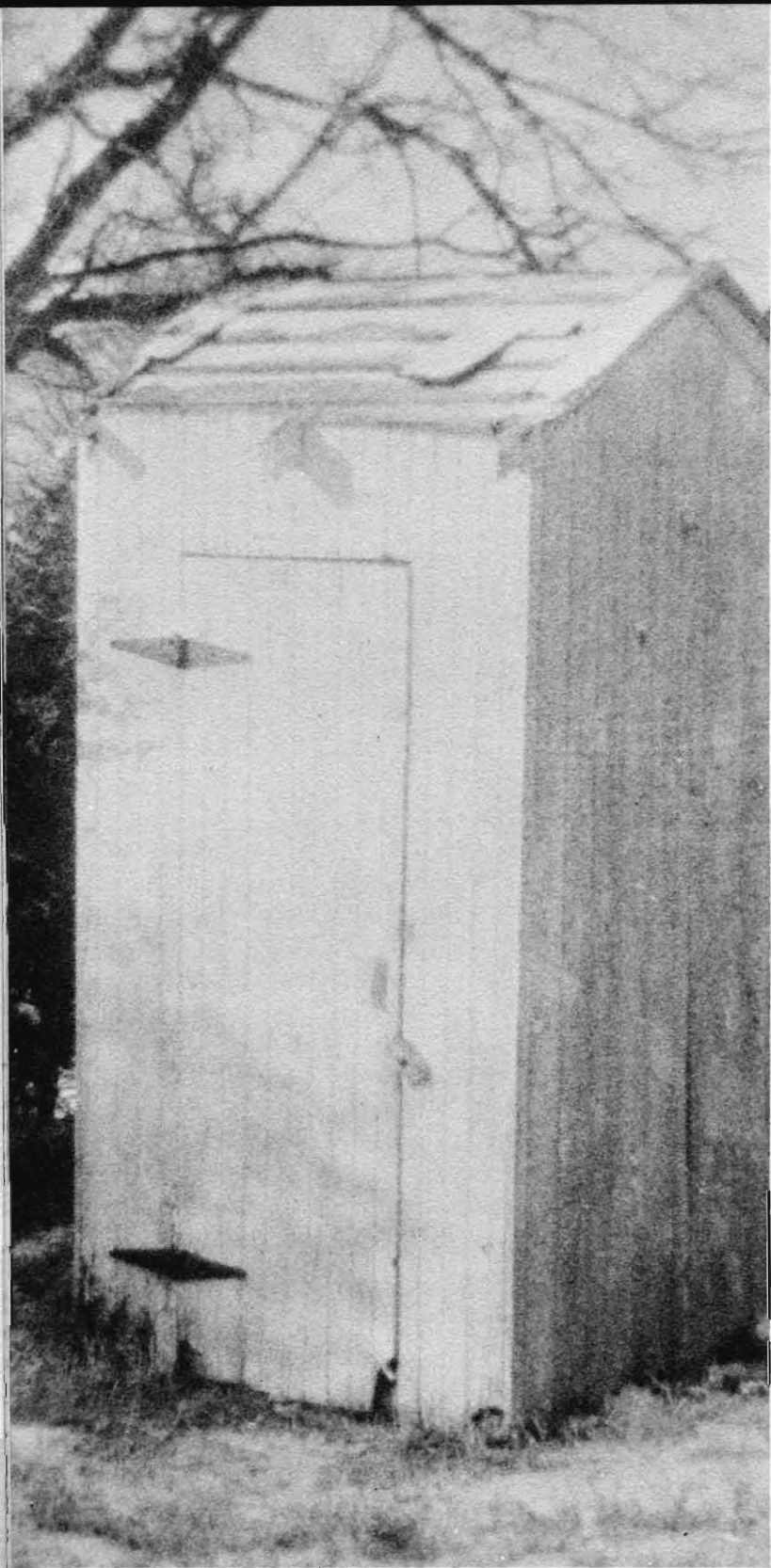

Antelope office — summer headquarters.

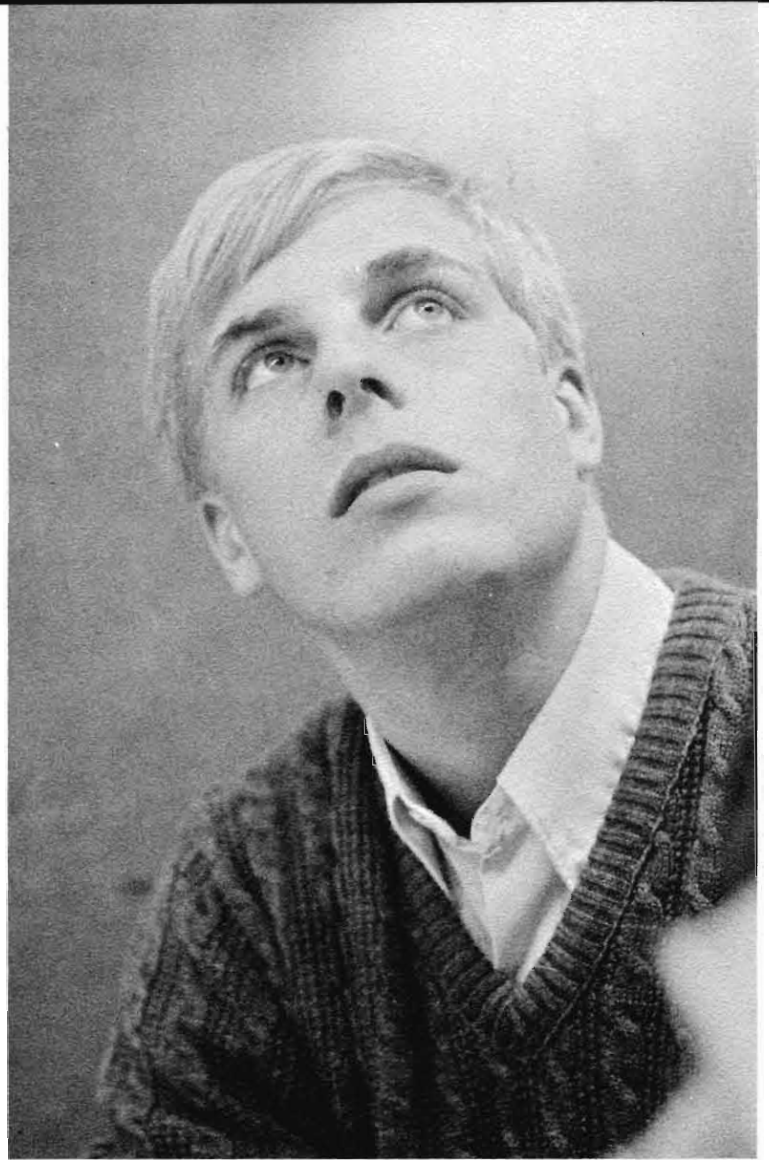

What do you mean my deadline  
was yesterday?

"Of course I have your article,  
Jim . . . somewhere."

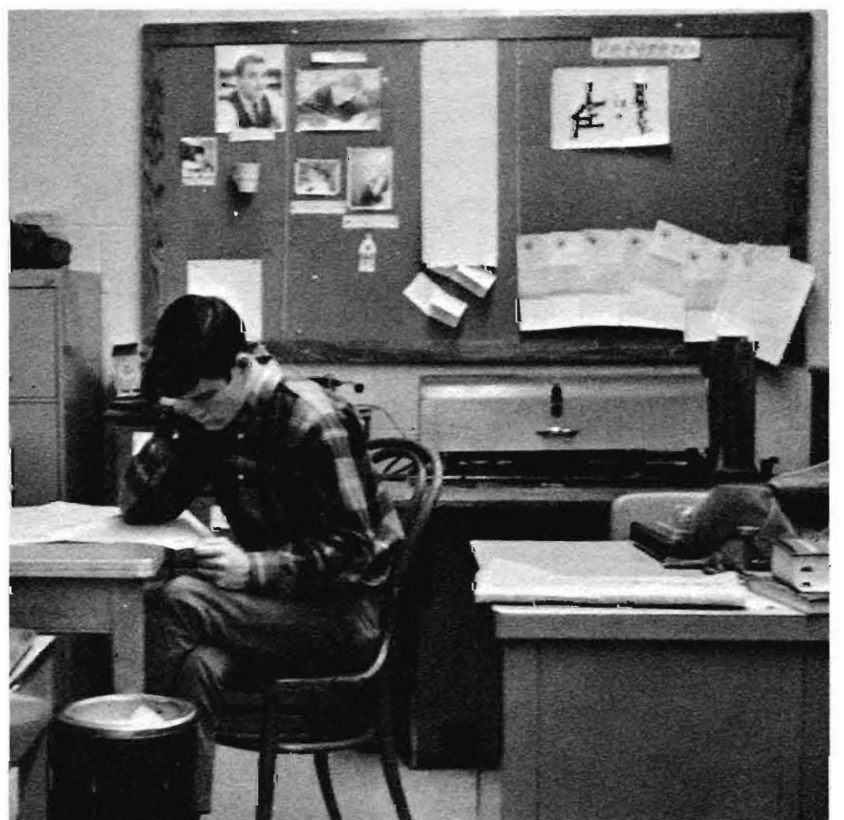





Nelta . . . It's an obscene phone call, do you want it or can I take it?

Why did I ever apply for this position???



## THE ANTELOPE: 'WE KEEP TRYING'

The first twelve-page Antelope and an editorial campaign to improve the facilities of the Administration Building auditorium highlighted the work of the staff on the 1967-68 Antelope. The year's innovations included: changing page format, headline style and type faces. The staff also tried to give better coverage to all college departments and put out an eight-page paper every week. The second semester brought a change in the publication date, from Friday to Thursday. The staff felt this would enable them to cover more campus activities and to get more reader response. Staff members include Nelta King, editor; Laurie Matya, copy editor; Beth Karsten, campus editor; Barb Burnham, organizations editor; Don Pickerell, business manager; Terry Henion, sports editor; Tim Curless, photographer; and approximately six reporters.





Dean Hutcheon talked on Student Involvement at the SUAC Awards Banquet February, 11.

## OUTSTANDING PROGRAMS CONTINUE AS SUAC EXPANDS

The Student Union Activities Council is the formulator of social activities for the KSC student body. These activities range from pool tournaments and art exhibits to the introduction of such big-name entertainment as "The Sandpipers" and "The Mitchell Trio." Annual events include the fall Sock Hop, the Christmas Candy Cane Dance, and the Valentine's Day Sweetheart Dance. Special programs included in the past year were the Sadie Hawkins Week, the Miss Legs Contest, the Faculty Children's Christmas Party, the National Best-Dressed Coed Contest, and the Spring Bridal Fair. The cheerleaders and Pep Club have now been added to the SUAC roster. SUAC members participated in the fall Nebraska Conference of College Unions held at Kearney State, and representatives were sent to the ACUI Convention in Manhattan, Kansas. A spring planning conference in March sent the officers and cabinet to Vermillion, South Dakota, to calendar events for the coming year. Stops were made at other unions to gather ideas for future programs.

**SUAC CABINET** — Left to Right, Row One: Jill Raymond, Karen Julie Steffens, Jan Underwood, Pat Cronin, Jo Ninegar, Judy Cranmore, Norma Deeb, Joyce Beebe, Dorothy Chromosta. Row Two: Mary Ann Foote, Al Hoshor, Jon Thomas, Chan Lynch, Cindy Bowers, Judy Mungon, Candy Kai, Barb Townsend, Denzil Thies, Lonnie Webb.







Dave Rader, President, receives the Outstanding Service Award from the sponsor of SUAC, Ward Schrack.

**MEMORIAL UNION BOARD** — Left to Right, **Row One:** Vincent Boudreau, Treasurer; Dave Rader, President. **Row Two:** Keith Jorgenson, Faculty Advisor; Jack Swanson, Faculty Advisor; Ward Schrack, Advisor. **Row Three:** Peg Sams, Vice-President; Glenda Wiles, Secretary.



## KSC FOUNDATION OFFERS EDUCATIONAL BENEFITS



Dr. Milton J. Hassel greets Mrs. Belle M. Thomas who donated \$20,000 to supplement salaries of teachers in communicative arts.

The Kearney State College Foundation was organized in 1959 as a nonprofit organization. Its purpose is to receive and administer all private funds on behalf of Kearney State College in accordance with the wishes of the donor and the needs and policies of the College. The Foundation operates under the direction of a professional Executive Vice President and a Board of Trustees. An Investment Committee provides expert management through a diversified investment program.



Dr. Philip Holmgren and two KSC coeds examine a three foot world globe that was donated by the John Quirk family of Hastings.

Recipients for foundation scholarships included Pamela Goodwin, Beverly Gustafson, Mary Turek, Geraldine Schwenninger and Linda Pierce.





## HOME ECONOMICS CLUB SPONSORS COURTESY DAY



Delegates to the AHEA Convention in Dallas were: Joyce Travnicek, Connie Powers, Gayla Golter, Gwelda Pfeil, and Lois Fouts. Connie Powers was initiated into her office as National Secretary of College Sections AHEA.

Total enrollment of the Home Economics Club this year reached 108, thus making it the largest of its type in the state. Meetings of the entire group were conducted monthly with a professional program being presented each time. A scholarship in the amount of \$100 was presented with funds acquired through rummage and bake sales. The Annual Courtesy Day held in the spring for more than 650 high school girls featured Nancy Childs who conducts a charm school in Lincoln. Kearney's chapter was responsible for designing, assembling, and displaying the NHEA's booth at the Nebraska State Fair. Through the year members were active in attending state workshops, the state convention, and the AHEA Convention held in Dallas in June.

**OFFICERS — Left to Right, Row One:** Kendra McClelland, Alternate State Representative; Colleen Smith, President-Elect; Betty Powers, President;

Lavonne Johansen, State Representative. **Row Two:** Mrs. Wilma Larsen, Sponsor; Joyce Travnicek, Vice-President; Sandra Chloupek, Treasurer; Linda Burchell, Historian; Kathy Wellman, Publicity.



## SLATER'S PROVIDE SPECIAL-EVENT DINNERS

ARA Services is a national service organization providing food service management for schools, colleges, hospitals, industry and recreation areas. *ARA-Slater School & College Services* manages the dining programs for more than 230 universities, colleges, and schools. Special-event dinners such as the Halloween dinner, annual Christmas Buffet, Mardi Gras festival and others, contributed to the enjoyment of the student meal program.



Students have a choice of main course, vegetable, and dessert in the food line, in addition to the salad bar.

Students work part-time to pay college expenses.



Slater's cooks have the best of modern equipment for preparing food for hundreds.







**STUDENT COUNCIL** — Left to Right, Row One: Steph Smethers, Trudy Martin, Sherri Wiggins, Sharon Sergeant. Row Two: Marilyn Bonsack, Marcia Goerke, Barb Nienhueser, Kathy Sund. Row Three: Sherry Benjamin, Elaine Thomas, Melo Durall, Kathy Hoster. Row Four: Yogi Buss, Candy Roth, Jack Kissack.

## STUDENT GOVERNMENT VS. THE THUMB

council to senate . . . dead days killed . . .  
proposed constitution in trouble . . . present  
constitution archaic . . . student court estab-  
lished . . . student political party formed . . .  
student power? . . . strike threatened . . .  
longer library hours passed . . . frustrations  
build . . . apathy still high . . . what could we  
do? . . . back door tried . . . locked . . . stu-  
dents move left . . . administration stays right  
. . . future suggestion: Go underground?

**OFFICERS** — Left to Right: Tom Kociemba, President; Ed Pieters, Treasurer; Harold Bolstein, Faculty Advisor; Peg Austin, secretary.





The Men's and Women's Choruses are often combined to perform large choral works. The Orchestra in rehearsal for one of the three concerts presented each year.

# WHAT DO YOU DO WHEN YOUR TUBA CLOSET HAS BEEN CONDEMNED?

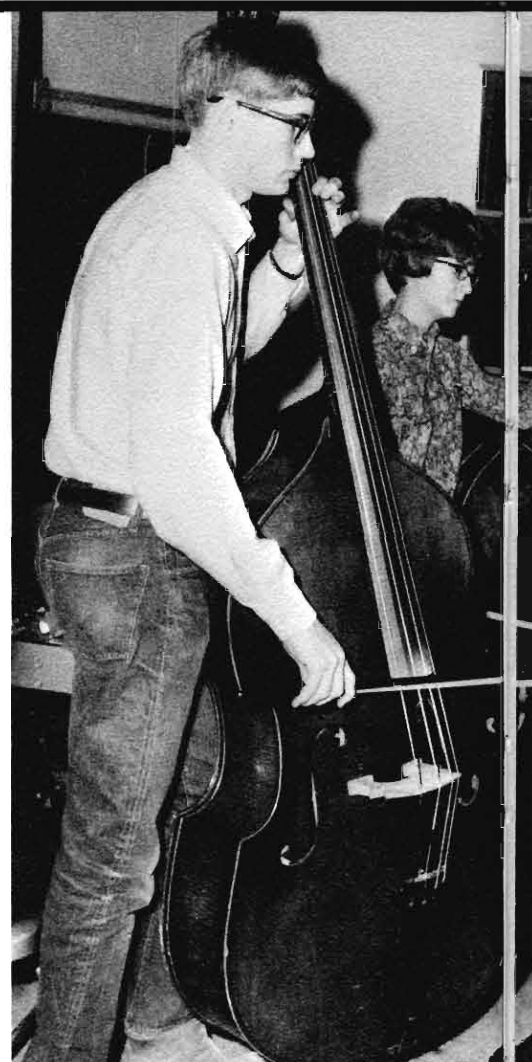

The Orchestra offers training in the performances of orchestral literature.





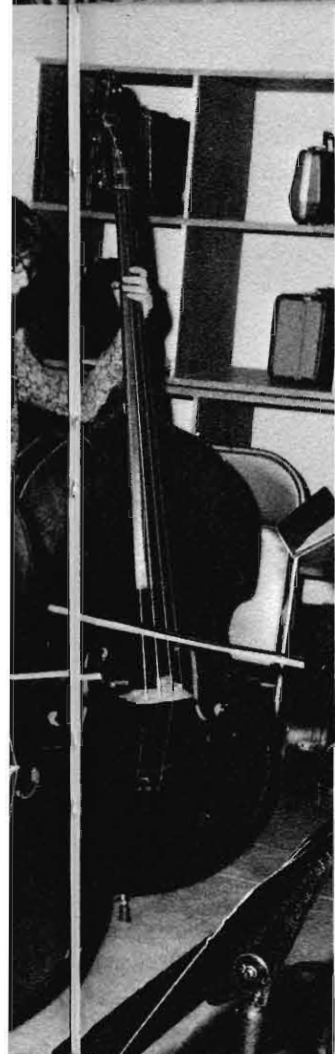

What do you do, you move fast and that's exactly what music did when the wing of the Administration Building that houses the department was condemned. Music classes were called off, barricades were set up, pianos were moved with cranes and music instructors walked softly. Within the next two weeks the department was relocated in Conrad Hall and things were back to normal — almost. While moving the entire department was probably exciting, it was not the only accomplishment. The marching band made its first appearance in new uniforms. The Choraleers and Symphonic Wind Ensemble went on annual tours. Men's and Women's Choruses, the Chamber Singers, the College Orchestra all gave local and area concerts. The Collegiate Band doubled as a pep band for basketball games in addition to regular performance. Life is never dull — tragic maybe, but never dull.



Positions in Collegiate Band are filled by auditions although membership is not limited.

The Choraleers is the select choral group of men and women vocalists on campus.





**COMMITTEE CHAIRMEN** — Left to Right: Florence Webb, Gwen Paulson, Roger Anderson, Bob Palmberg, Harvey Pfab.

## YOUNG REPUBLICANS HOST STATE Y.R. CONVENTION

Activity in the KSC Young Republicans Club creates an opportunity for one to acquire a thorough understanding of the difference between the two major political parties and the various political ideologies throughout the world. Y.R.'s gain valuable firsthand experience in the art of politics and the political party organization. Monthly meetings featured such speakers as Mrs. Alice Haskins, past chairman of the Buffalo County Republicans; Roger Green, an instructor at Scottsbluff Junior College; various KSC instructors; and Superintendent McCarty of the Boys' Training School. This year the members participated in various state and national events such as the National Y.R. Convention, the Dave Martin Dinner, the Nebraska Leadership Training School, the Republican \$100 plate dinner featuring Senator Everett Dirksen, the Opportunities Unlimited Program, the Midwest Leadership Training School, several state executive meetings, the Lincoln Day dinner, and Founder's Day. Other major projects included a homecoming float, the Y.R. Forum (a monthly publication of the group), and hosting the State Young Republican Convention at the Fort Kearney Hotel. Sponsors for the organization are Dr. Ann O'Quinn and Mr. William Lynn.

John S. McCarty, Superintendent of the Boy's Training School, was one of the main speakers at Y.R.'s this year.







**YOUNG REPUBLICANS** — Left to Right, Front Row: Ronda Johnson, Florence Webb, Gwen Paulsen, Dorothy Wrenfrow, Janet Munday. Row Two: Steve Downer, Leon May, Mike Hughes, Tom Delaney, Mary Johnson, Roger Anderson, Harvey Pfab, Bob Palmberg, Norman Cvoholy, Dave Christensen, Linda Halbgewachs, LeAnna Whitehead. Row Three: Kent Campbell, Randy Hayes, Lynn Nunvenkamp, Charlie Leitbraudt, Lyle Neal, Roger Moody. Row Four: Larry Butler, Jim O'Brein, Leslie Pinkham, Steve Temni, William Dietrich, Tom McIntire.

Row Three: Kent Campbell, Randy Hayes, Lynn Nunvenkamp, Charlie Leitbraudt, Lyle Neal, Roger Moody. Row Four: Larry Butler, Jim O'Brein, Leslie Pinkham, Steve Temni, William Dietrich, Tom McIntire.

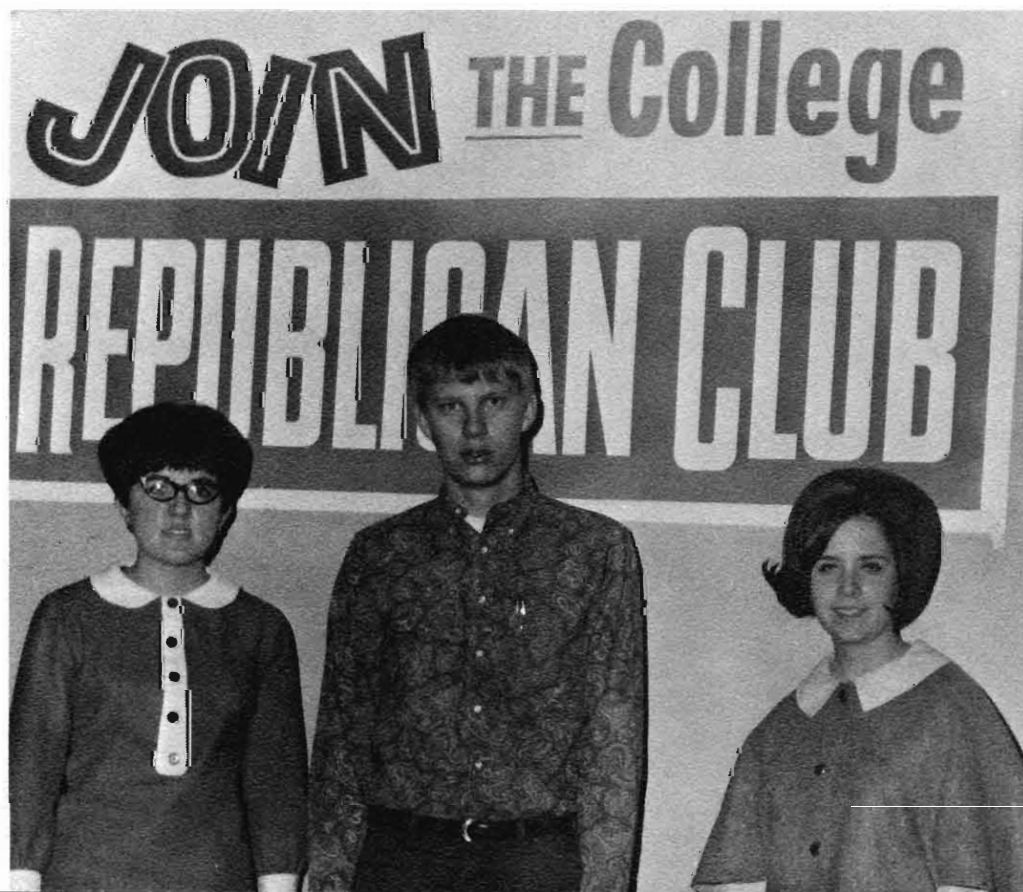

**OFFICERS** — Left to Right, Row One: Linda Halbgewachs, President; Roger Anderson, Parliamentarian; Leanna Whitehead, Vice-President.







# RESIDENCES

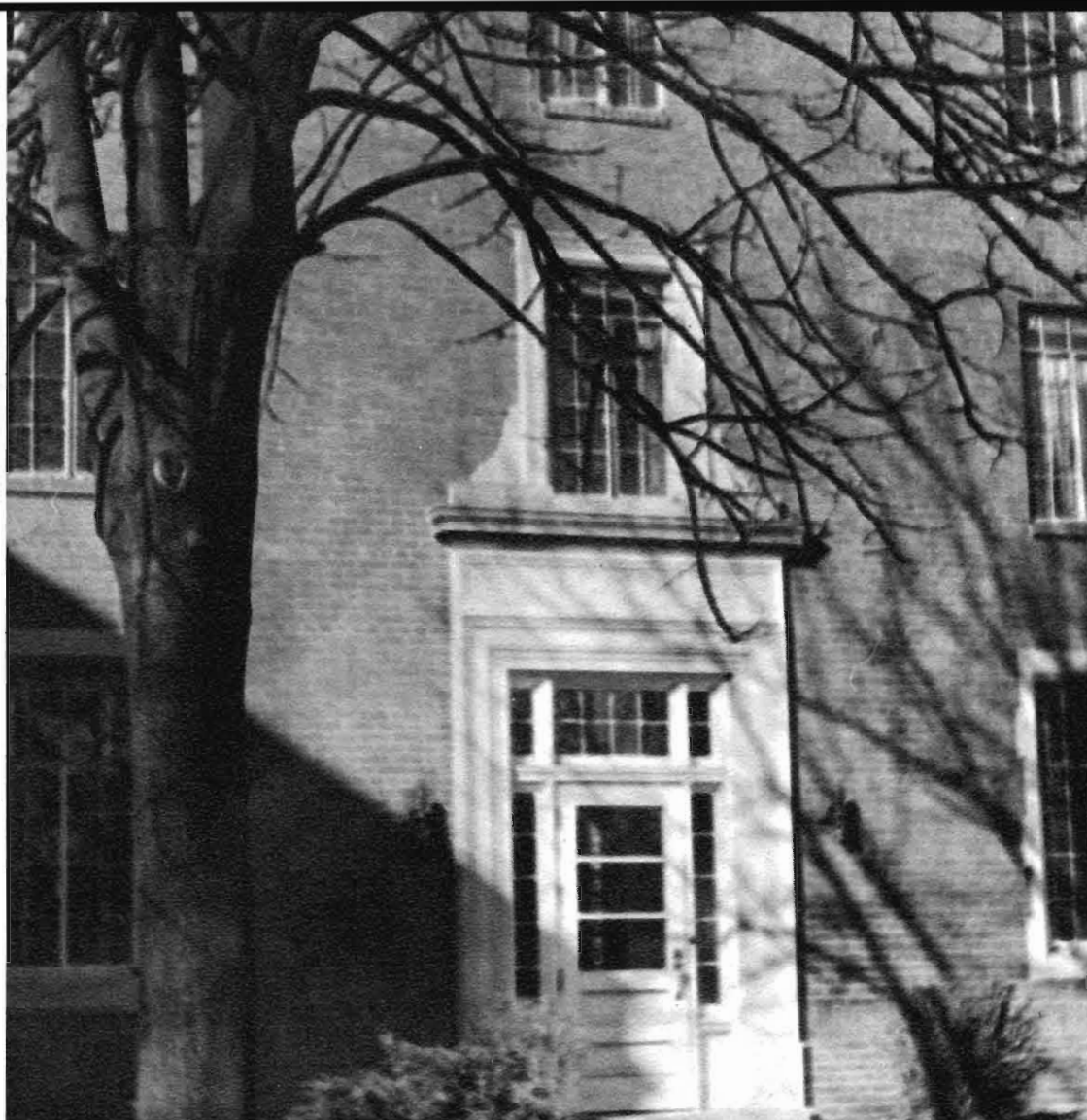

Case Hall

## CASE HALL

Built in 1929, Case Hall was the first dormitory constructed at Kearney State College. Mrs. Guensler's 175 freshman girls brought honors to the dorm this year when they won second place in the Homecoming dorm display contest and second place for their Christmas display on third floor.

Oh, Who cares about English 102 anyway?

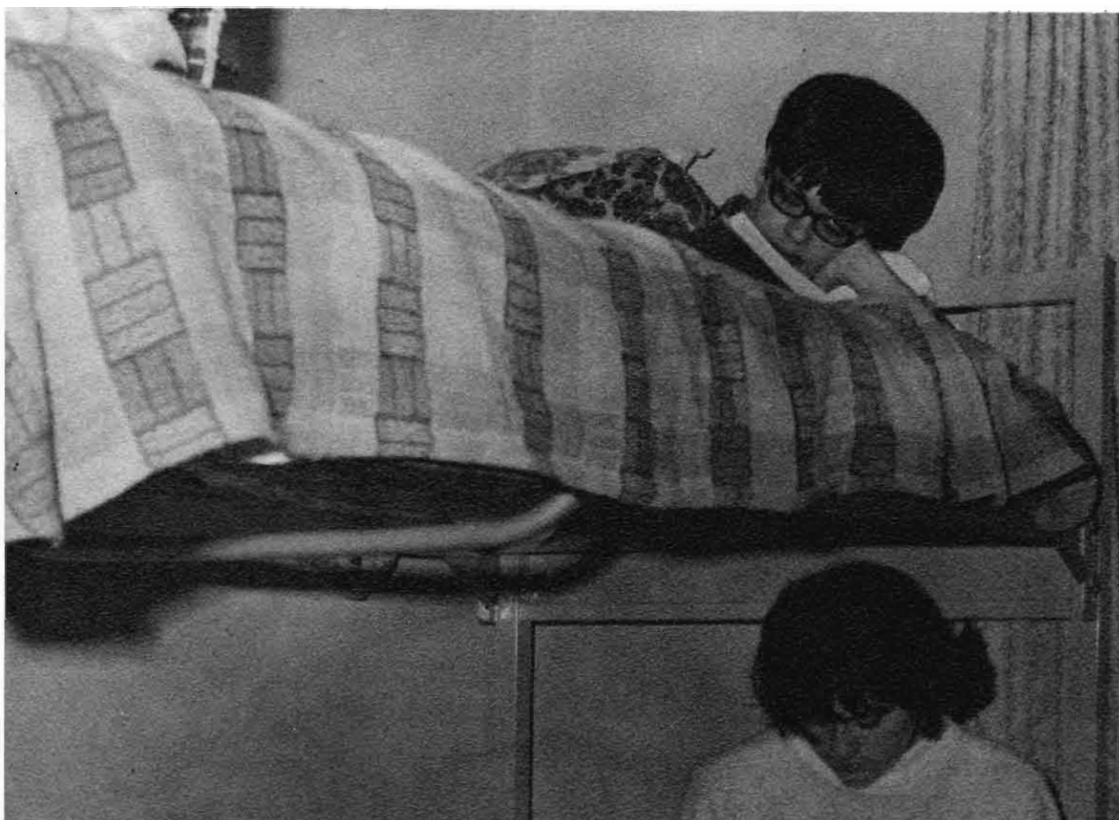





Its a good thing the draft doesn't apply to women.

## LUDDEN HALL

Ludden Hall boasts the central-most location on campus. The dorm houses 160 women, primarily freshmen, with Mrs. Burgess as their housemother. An open house for everyone was held shortly before Christmas. Many of the school's art exhibits are held in the dorm's central lounge.



Ludden Hall

Just because they lifted freshman study hours that doesn't mean we don't have to study.



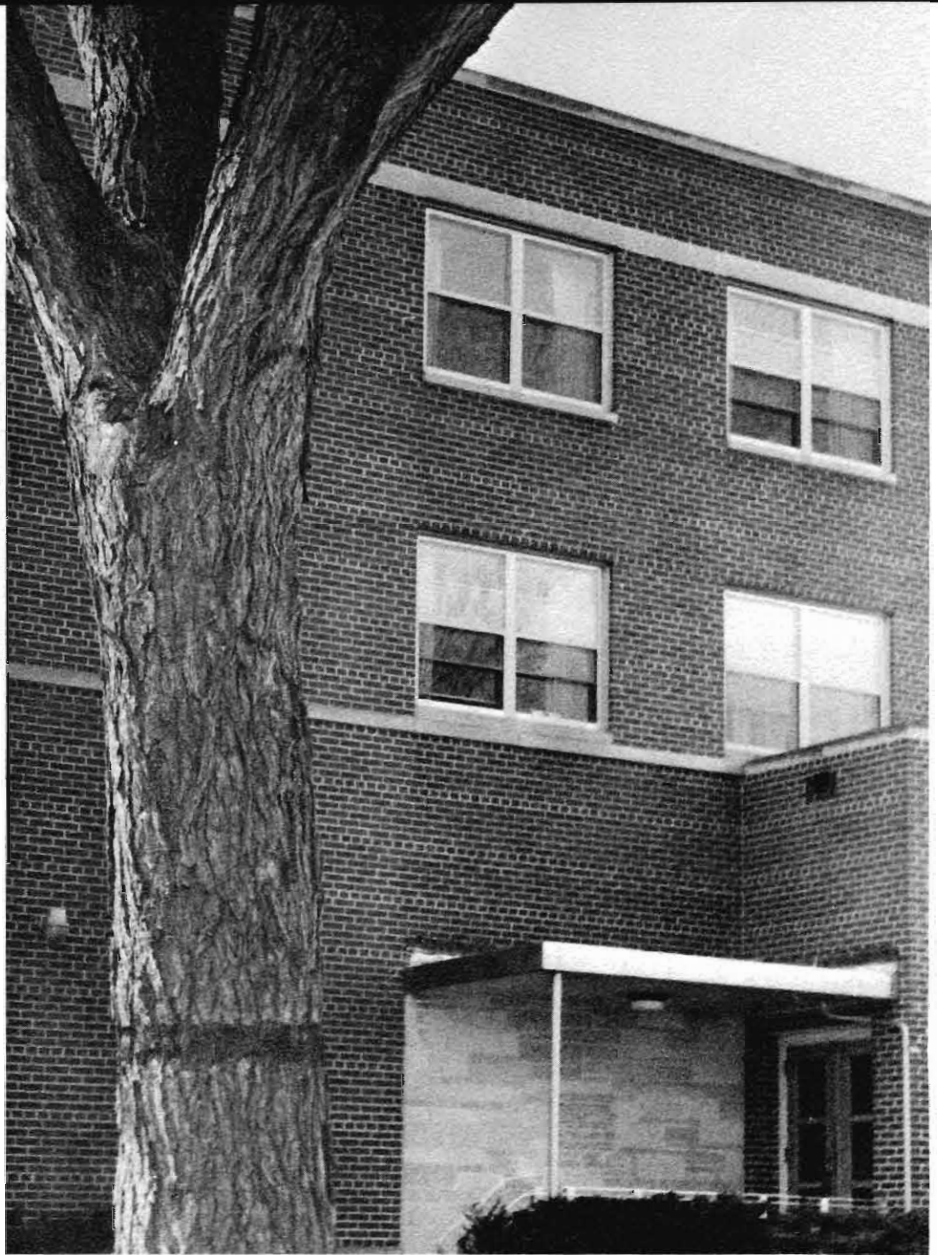

Martin Hall

## MARTIN HALL

The varied facilities of Martin Hall serve Kearney State College in several ways. The dorm, which houses 120 women, has a large recreation room used for meetings and parties by many groups. Visiting women dignitaries may use the guest apartment during their stay. Every year Mrs. Worth, the housemother, holds a faculty coffee at Christmas time in the large formal lounge where many other formal activities are held during the year.



Do you think he'll call tonight?





Darn, it must be eleven,  
I just got cut off!



But Mom! I thought room check was  
supposed to be tomorrow.

## CENTENNIAL TOWERS EAST

Centennial Towers East is the newest dormitory on campus and houses about 375 women, primarily freshmen. The girls, living under the watchful eye of Mrs. Mitchell, managed to live through the shortage of furniture at the first of the year to win some honors for the new dorm, such as fourth place for their homecoming display and first place for the first floor's Christmas display.

Centennial Towers East





Centennial Towers West



Anna shows a little bit of her Norwegian talent.



Time out for a smoke.

## CENTENNIAL TOWERS WEST

Constructed in 1965, Centennial Towers West was the first high-rise dormitory at Kearney State College. Mrs. Thompson and her assistant, Miss Pfeil, are house-mothers for approximately 370 upperclass women. This year an annual Homecoming open house for parents was initiated. At Christmas, the girls gave up gifts among themselves in order to send gifts to the children at the Nebraska Home for Children in Omaha.





Conrad Hall

## CONRAD HALL

Conrad Hall has the distinction of being a women's dorm housing approximately 90 men. This is Conrad's first year as a men's dormitory and will soon gain another distinction as two floors are being converted for use by the music department. Several of Miss Webb's charges moved out at the semester break, but now even more will have to move to make room for the remodeling.

Enough bookin'. Off to the T.V. room.

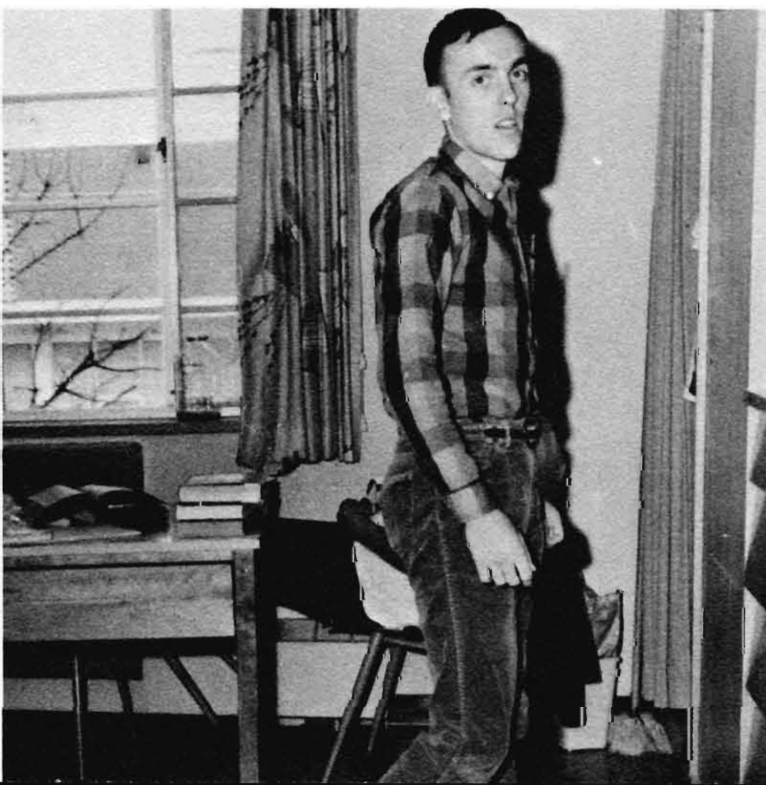

Students pause to look at the world's everchanging problems.

Mom Webb in a frequent meeting with the Conrad counselors.





Mantor Hall

## MANTOR HALL

Mantor Hall is the largest men's dormitory housing around 375 men. The housemothers, Mrs. Martin and Mrs. Virgin, experience much activity in all areas. The boys held their own Christmas party, awarding a trophy to first floor east for the best display. The boys participated in two dances, one with Centennial East and one with Centennial West, besides creating their own entertainment when things get too dull.

Are you SURE these are all the messages?

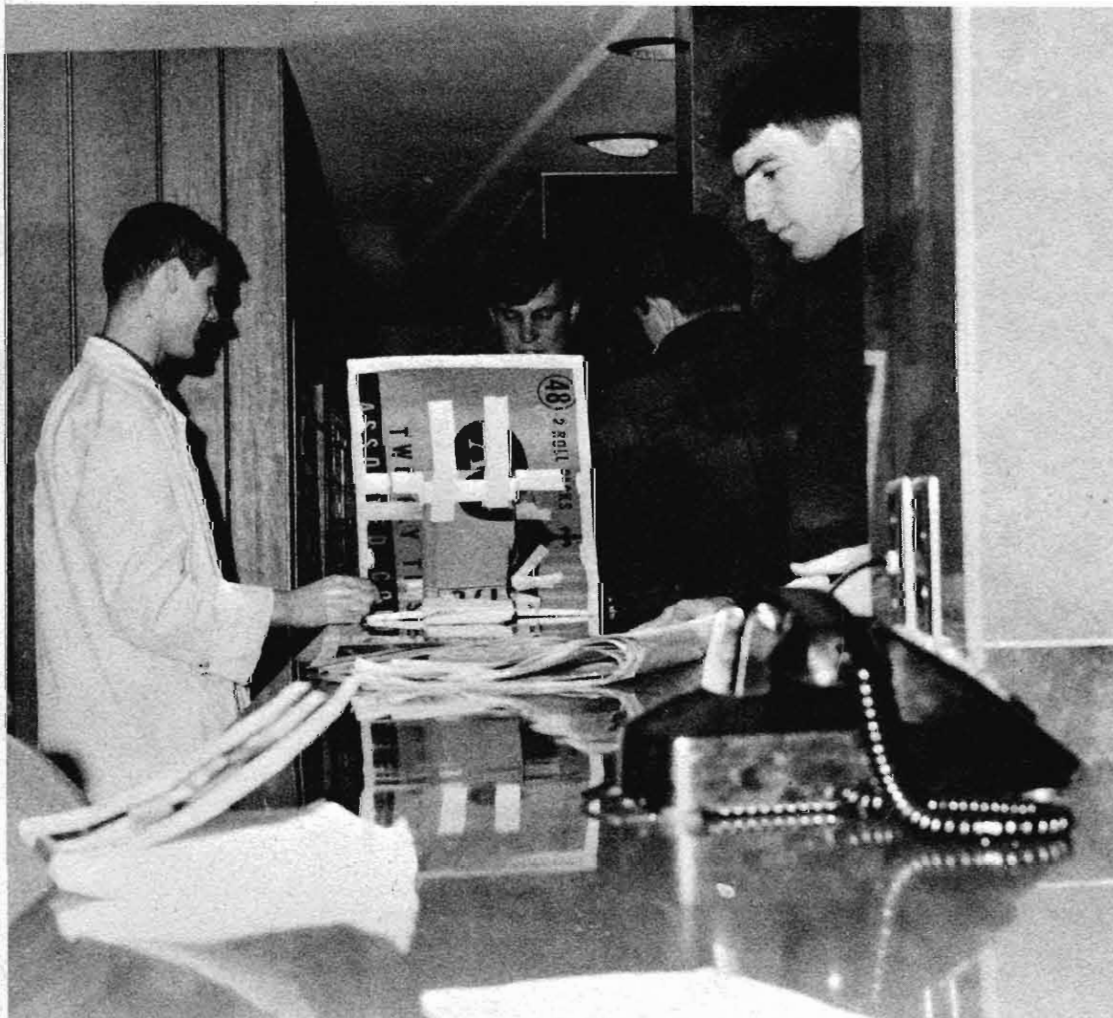

Studying crib notes.

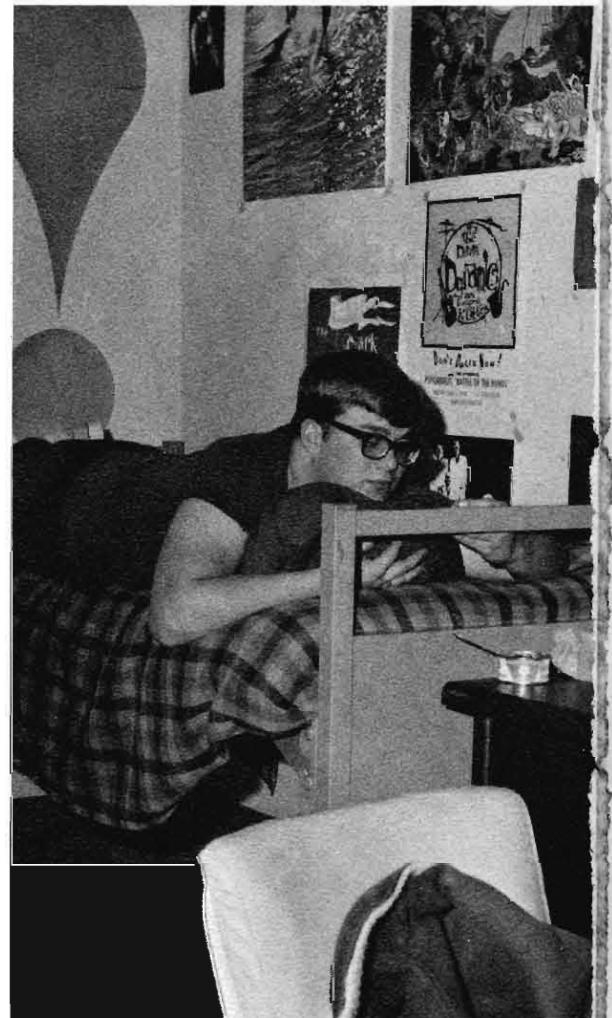



## MEN'S HALL

Men's Hall has the distinction of being the oldest men's dorm on campus, and currently provides housing for 153 men.

House mother for the men is Mrs. Sena Lang, who first came to KSC in 1955.

Winning first place in this year's Homecoming display contest, the residents of Men's Hall traditionally place first, second, or third in this activity. The basement of the residence has a long and varied history of use, being at some time a bookstore, a cafeteria, the Art Department, and the dark-room for the Blue & Gold.

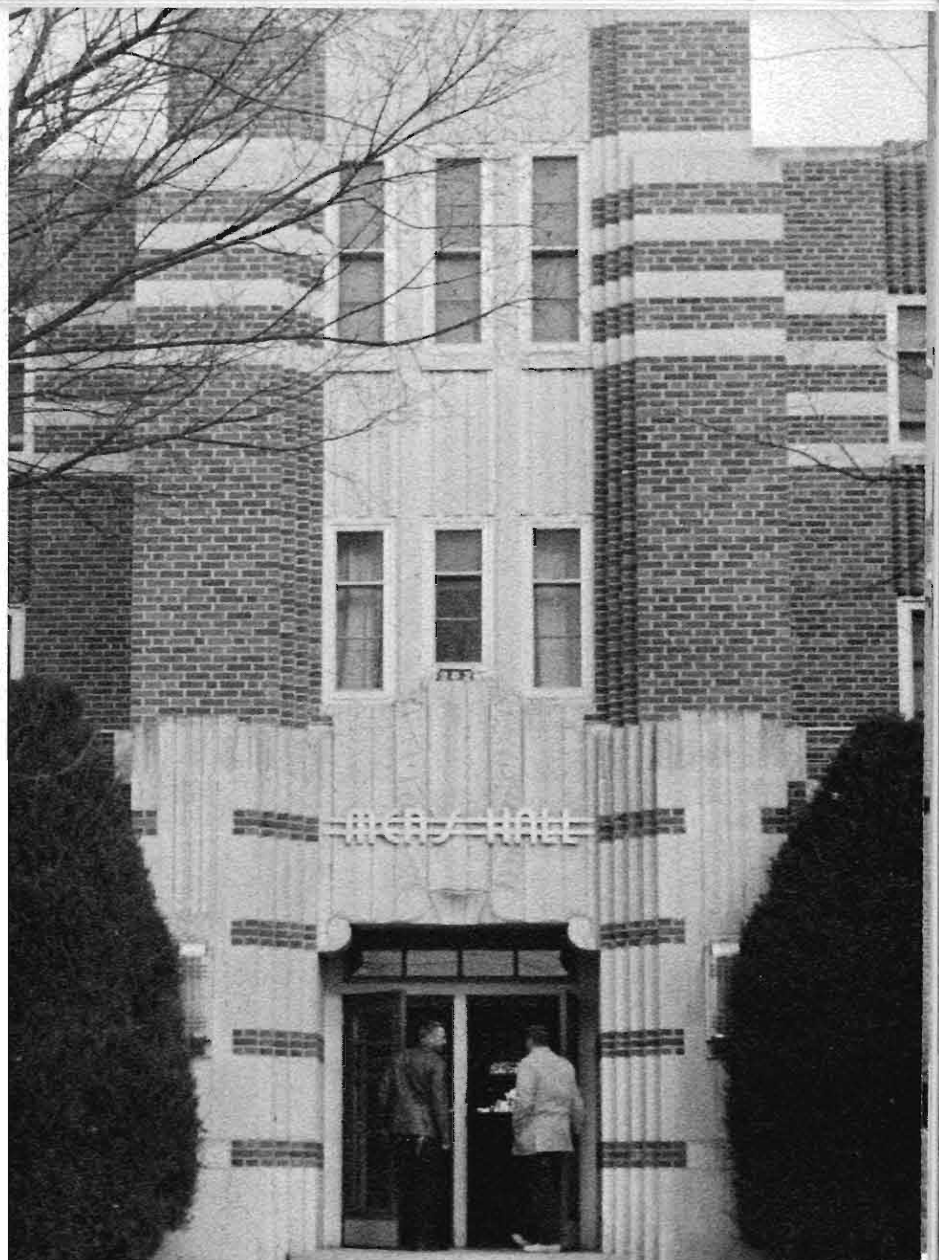

Men's Hall

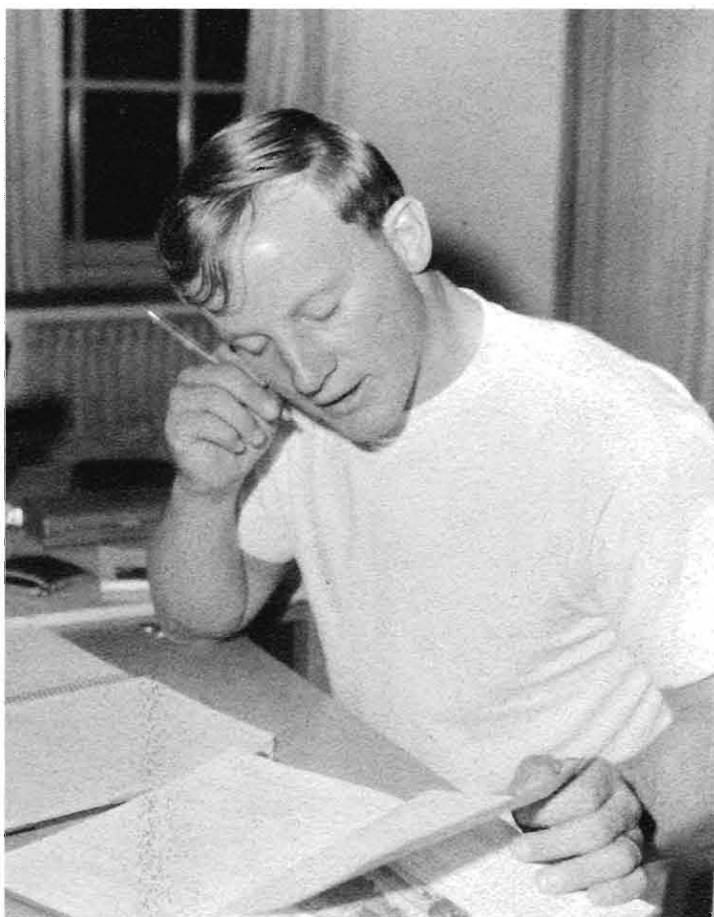

... While I ponder weak and weary.



On the verge of going set.



Stout Hall

## STOUT HALL

Although he has never seen the residence that bears his name, interest in Kearney State College has never waned in the mind of H. D. Stout who is currently residing in Lincoln. Dr. Stout served on the KSC faculty from 1928 to 1953. In an effort to bring the residence to him, color pictures and individual letters from the men residing at the hall have been sent to Dr. Stout.

Stout Hall was built in 1957 and currently houses 94 men. Mrs. Irma Casey, house mother, is serving her first year.

The residence features an annual Christmas party, and holds pitch and ping pong tournaments.

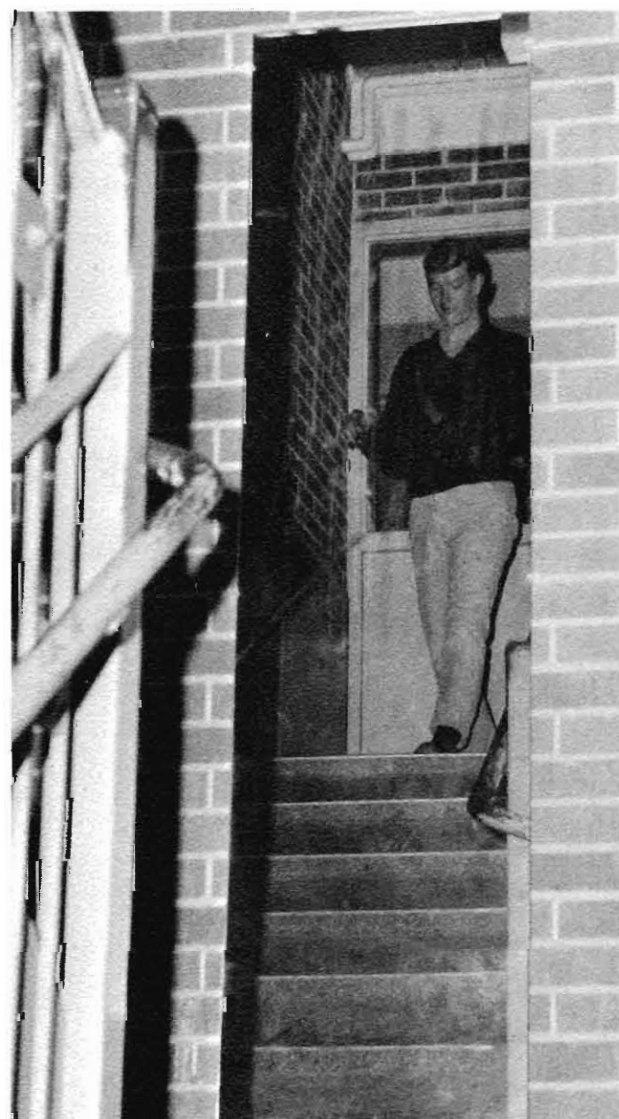

A Stout Hall resident presents himself for final inspection.



## RANDALL HALL



Randall Hall

This residence houses one hundred ninety men, and features an annual Christmas dinner for the residents, with entertainment provided either by the men or by the Boys' Training School.

The housemother, Mrs. Opal Triplett, is credited with starting and maintaining the hall's private library, which contains magazines, encyclopedias, and atlases.

Annual ping pong and monopoly tournaments are held and trophies are awarded to the winners.

Randall relaxation

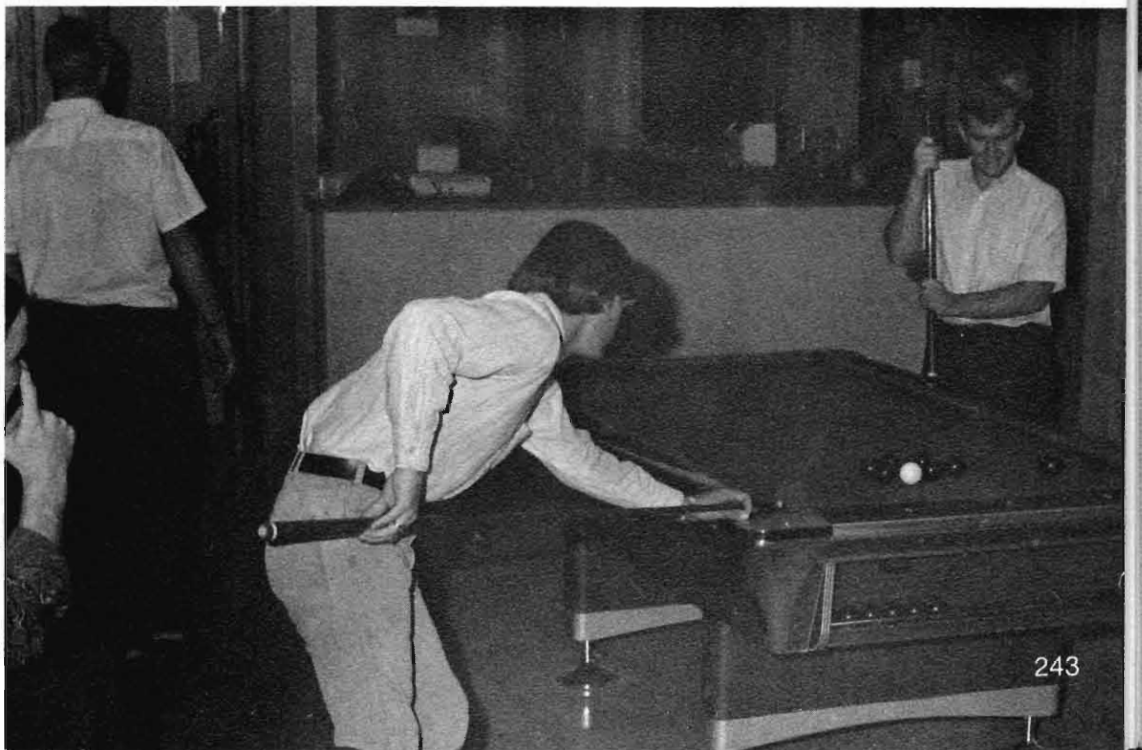

## APARTMENTS

Dirty apartment, same old books,  
Tired of roommate's ugly looks.  
Takes my beer and it snores,  
Never bothers to shut the doors.  
Girls go home, just at one,  
Many parties, lots of fun.  
Debate on Key System, bothers not,  
Damned old furnace, just too hot.  
Greasy food, just the same,  
Guess it's really, same old game.

As one apartment resident has not  
yet realized, maid service is not usually  
furnished by landlords.

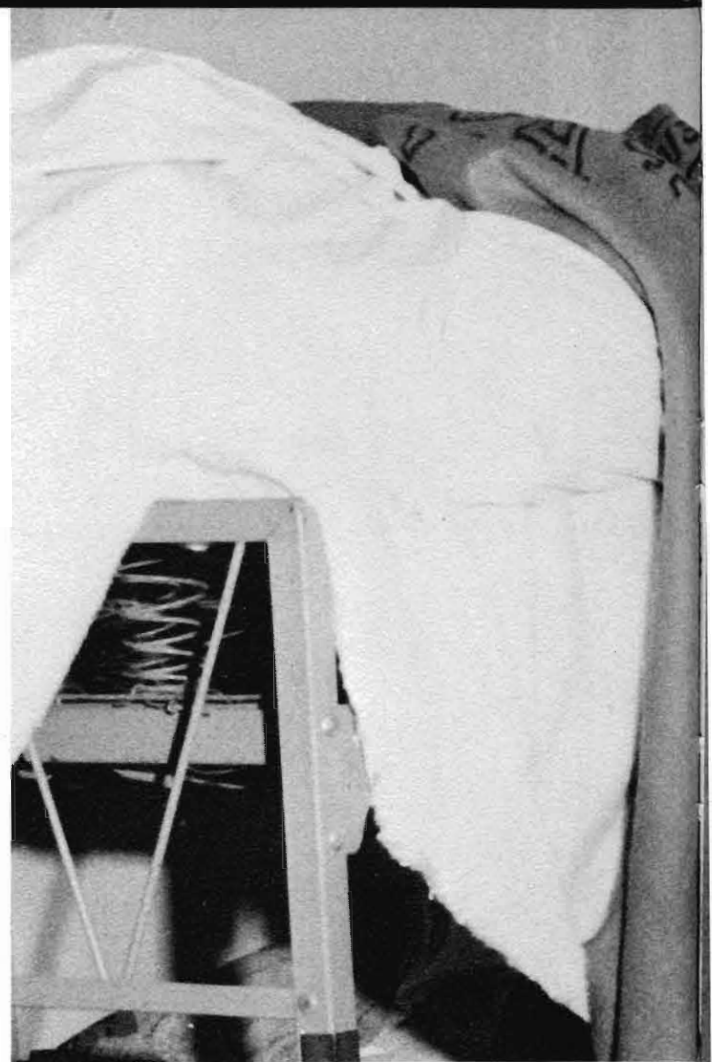

Mandatory study hours starting with a bid of two spades.

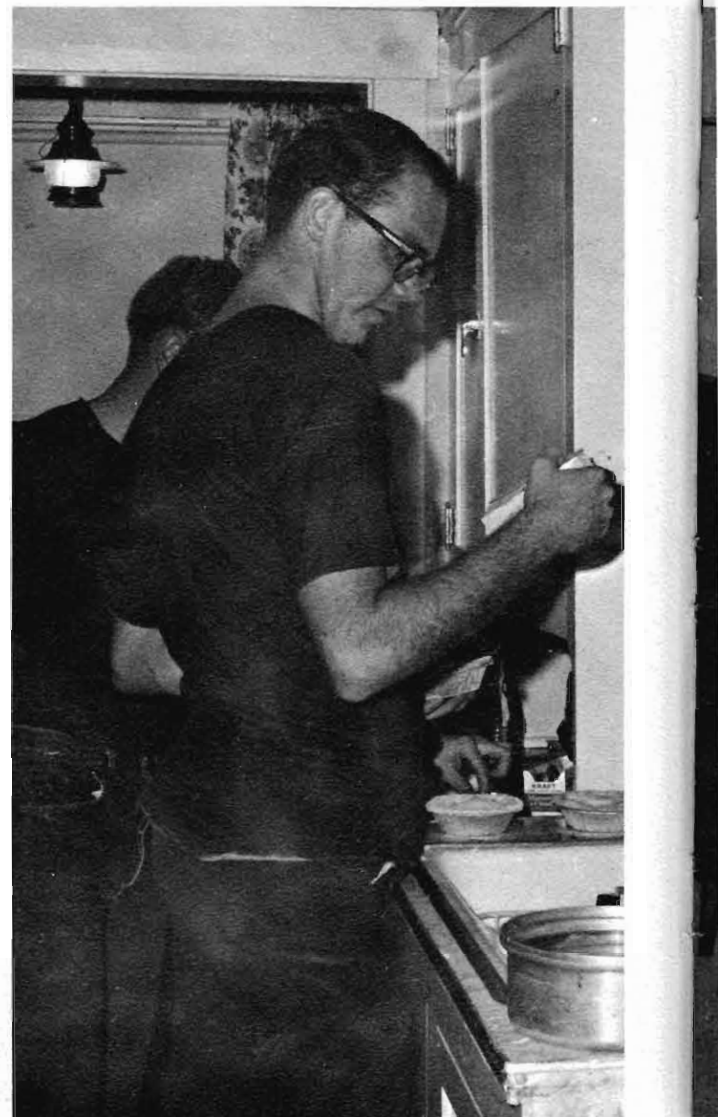

One last look at the directions before  
the chicken pot pie reaches the oven.



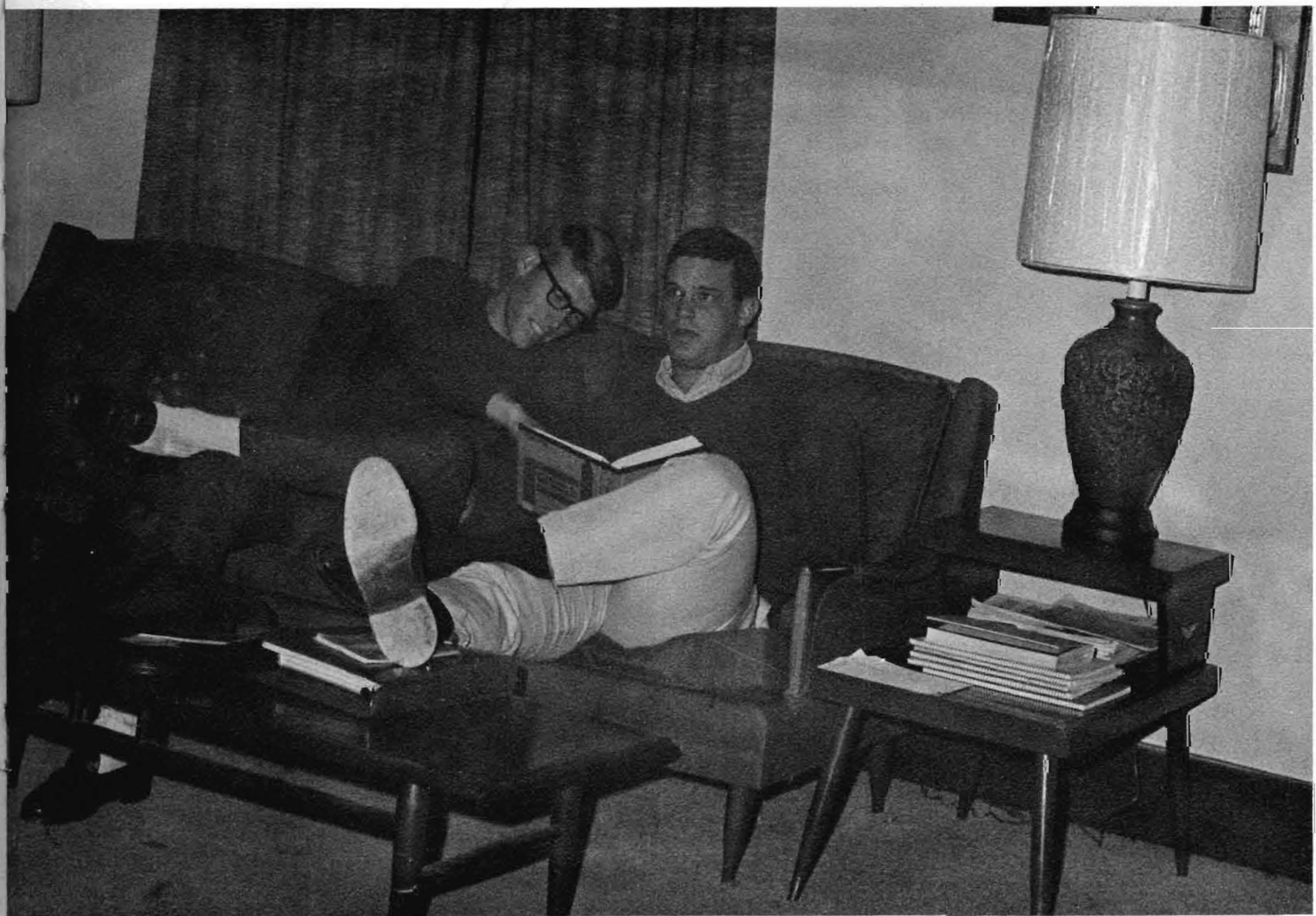

Helpful consultation given from one roommate to another.  
(Even if they're reading the book upside down.)

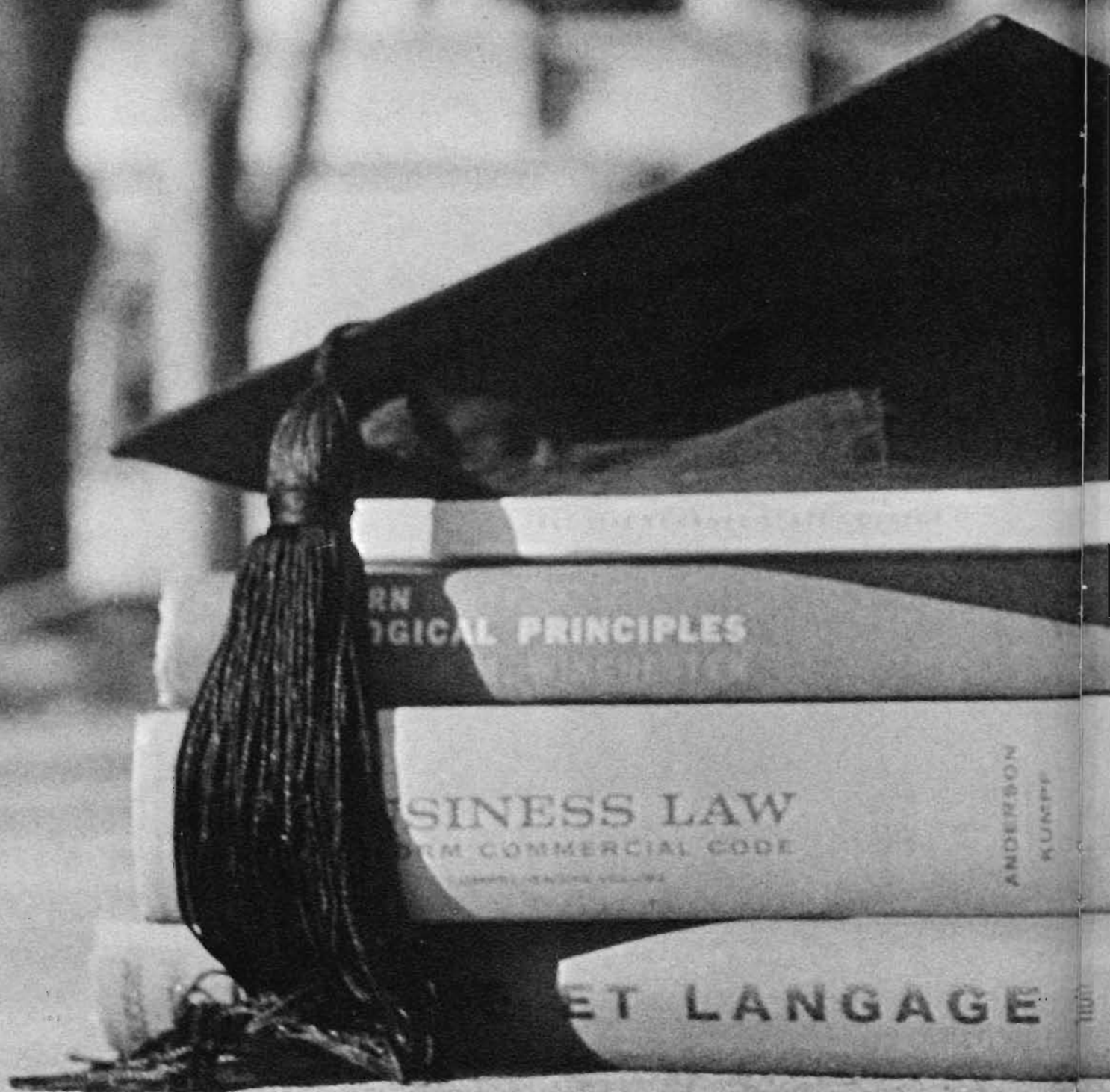



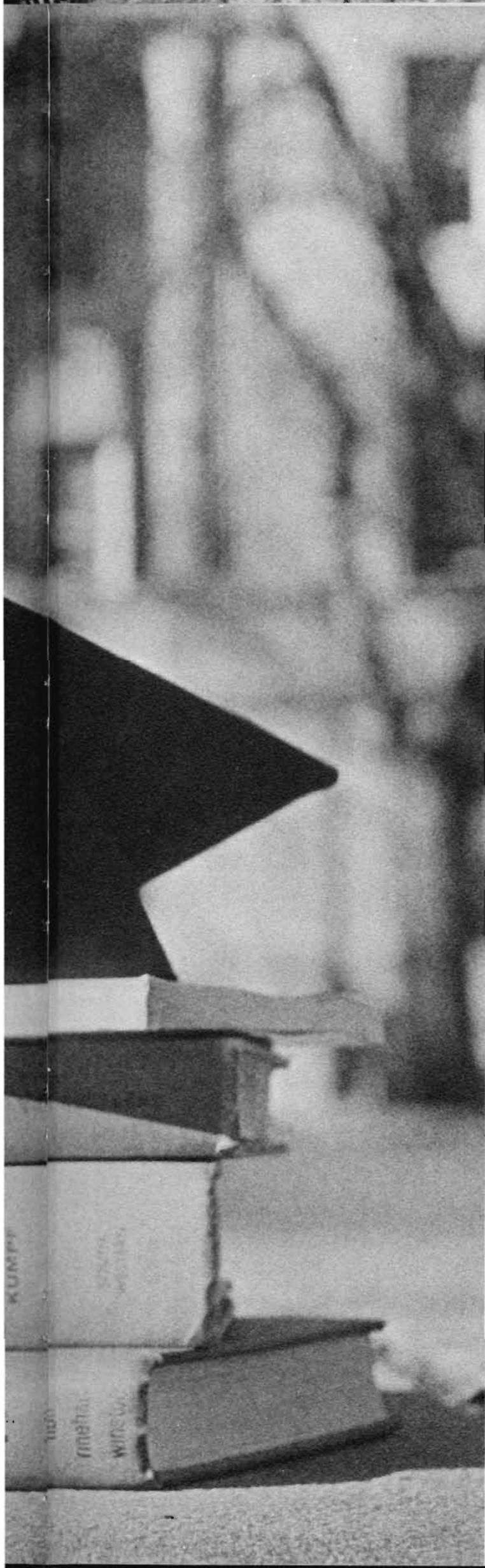

# SENIORS

#### ROW ONE

Carole Alberts  
Clay Center  
Biology & History  
Constance Albin  
Kearney  
Music  
Dave Andersen  
Odell  
History  
Carl Anderson  
Holdrege  
Bus. Ad.  
Dennis Anderson  
Beatrice  
Bus. Ad.  
Linda Anderson  
Odell  
Speech  
Terrance Anthony  
Scotia  
English

#### ROW TWO

Wonda Axmann  
Riverdale  
Elem. Ed.  
James Aydelotte  
Arnold  
Bus. Ad.  
David Backes  
Columbus  
Political Science  
Rickard Baker  
Hastings  
Industrial Mgmt.  
Arlene Bakewell  
Stapleton  
Elem. Ed.  
Roger Batt  
Scottsbluff  
Art  
Robert Bayer  
Alliance  
Biology

#### ROW THREE

Doris Bauer  
Spalding  
Elem. Ed.  
Carol Becker  
Kearney  
Psychology  
Gerald Becker  
Kearney  
Bus. Ad.  
Richard Becker  
Plymouth  
Phys. Ed.  
Robert Behrens  
Grand Island  
Biology  
Susan Bencken  
Grand Island  
Elem. Ed.  
Carol Benson  
Sutton  
Elem. Ed.

#### ROW FOUR

Darlene Bevard  
Lexington  
Elem. Ed.  
Roger Blecher  
Newman Grove  
Bus. Ad.  
James Blessen  
Creston  
Biology  
Gaynelle Blickenstaff  
Beaver City  
Bus. Ed.  
Barbara Bloemker  
Lexington  
Speech  
Rodney Bloemker  
Lexington  
Geography  
Loris Boatman  
Ralston  
Bus. Ad.

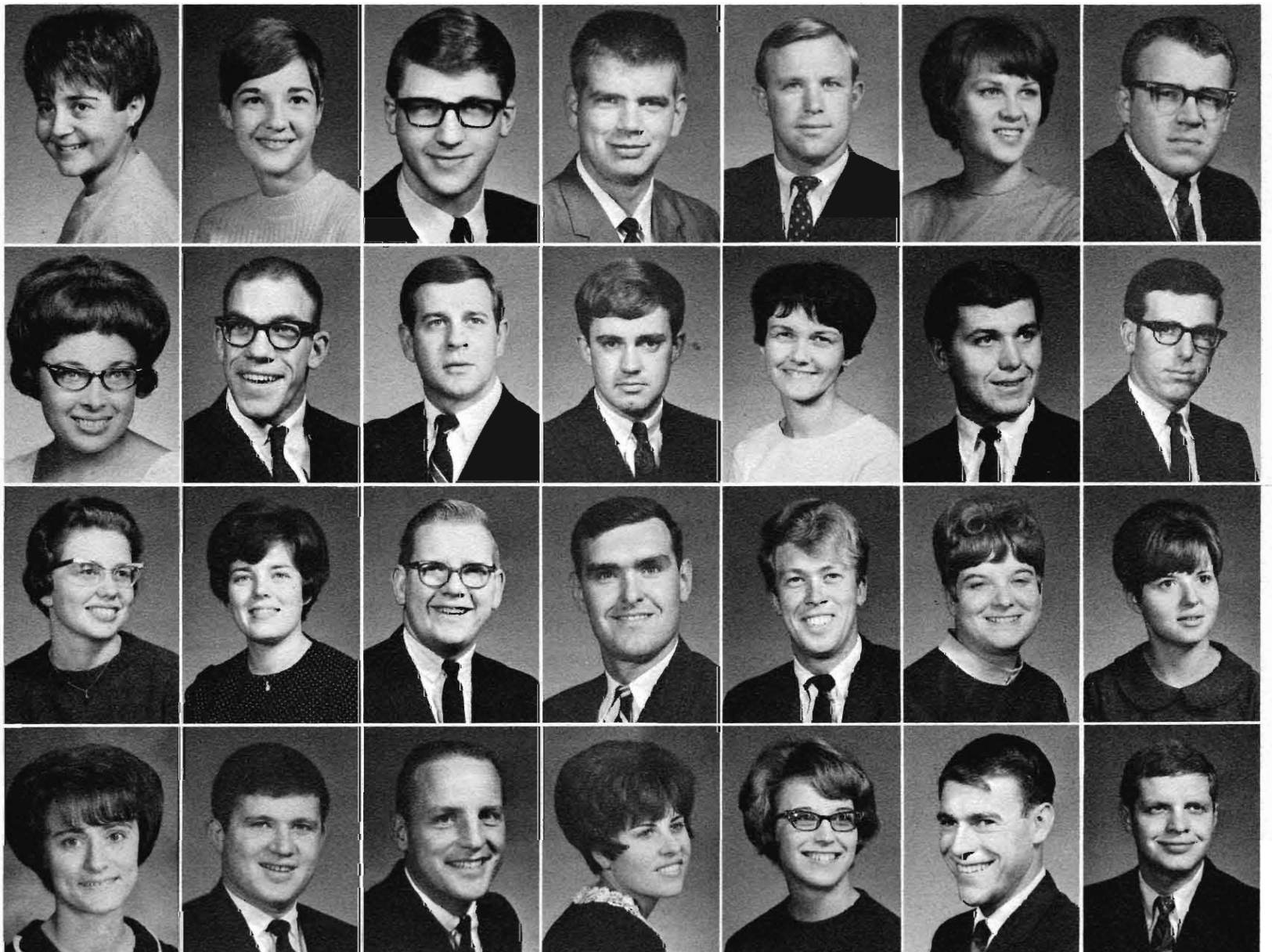



#### ROW ONE

Ellen Bonesteel  
Sidney  
Elem. Ed.  
Curtis Bosselman  
St. Libory  
Ind. Arts  
Vincent Boudreau  
Upland  
Music  
Ronald Bradrick  
Superior  
History

#### ROW THREE

Cheryl Briggs  
Central City  
English  
Karen Brock  
Gothenburg  
Bus. Ed.  
Gifford Brown  
Kearney  
Ind. Arts  
Wayne Brown  
North Platte  
Math & Chemistry

#### ROW FIVE

Judy Carlisle  
Sacramento, California  
French  
Stanley Carlisle  
North Platte  
Business Ad.  
Donn Carlson  
Oshcosh  
Phys. Ed.  
Patrick Carr  
Holdrege  
Bus. Ed.

#### ROW TWO

Joan Brandt  
Wood River  
Elem. Ed.  
Roger Brandt  
Beatrice  
Phys. Ed.  
Roger Bratten  
Gothenburg  
Biology  
Ronald Brewer  
Litchfield  
Phys. Ed.

#### ROW FOUR

Marilyn Brunke  
Campbell  
Home Ec.  
Vera Burge  
Bladen  
History  
Benito Camacho  
Scottsbluff  
Biology  
George Campbell  
Trenton  
Physics

#### ROW SIX

Sharron Carson  
Grand Island  
Sociology  
Donna Cash  
Central City  
Elem. Ed.  
Mary Chelewski  
Stapleton  
Biology & Spanish  
Barbara Christensen  
Arnold  
Mathematics

#### ROW SEVEN

Regina Clinch  
North Platte  
Elem. Ed.  
Donald Coad  
Lexington  
Chemistry  
Michael Coe  
Orleans  
Pre-Med.  
Marv Conyers  
Humphrey  
Phys. Ed.

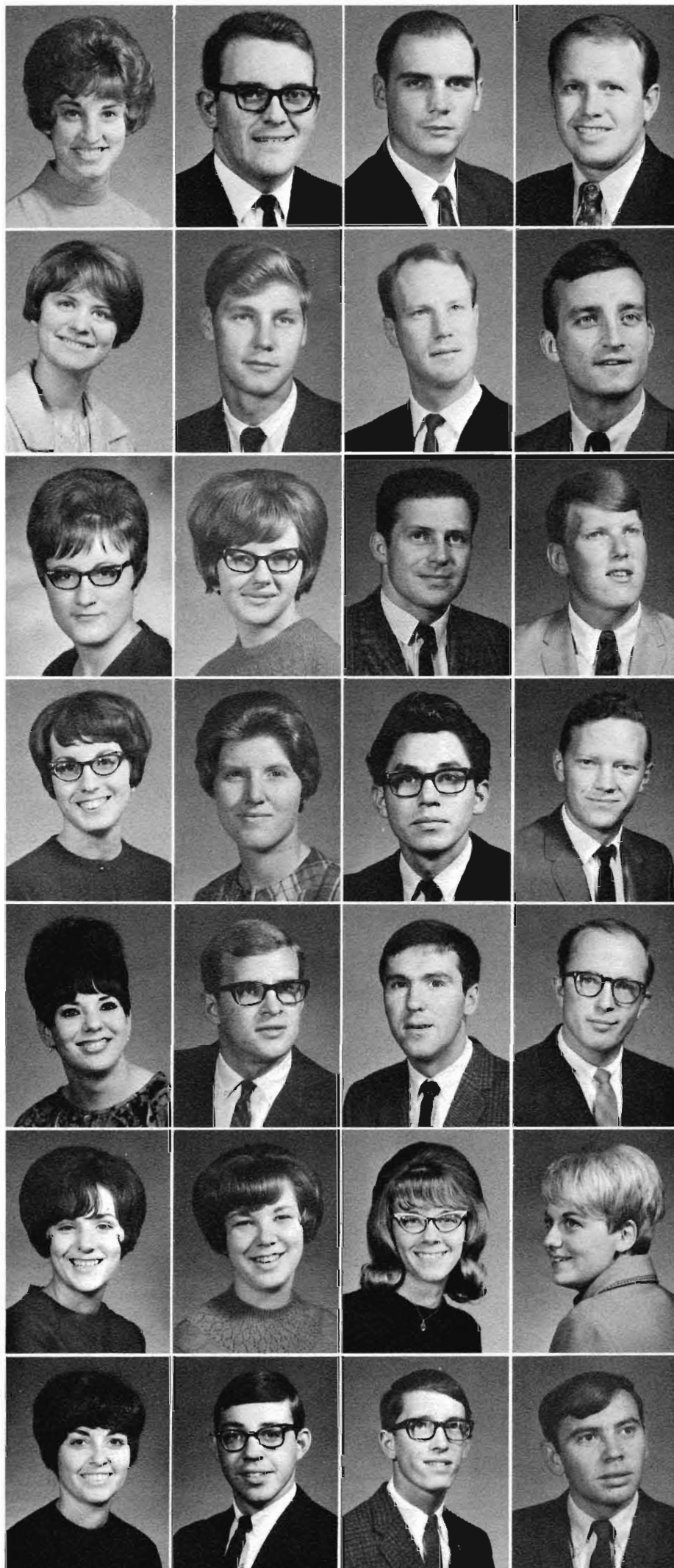

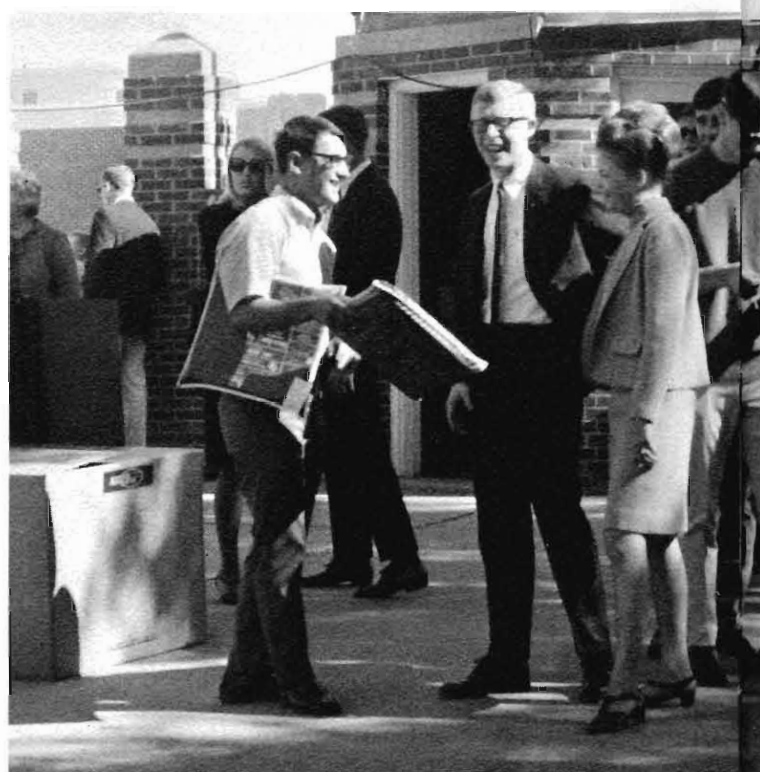
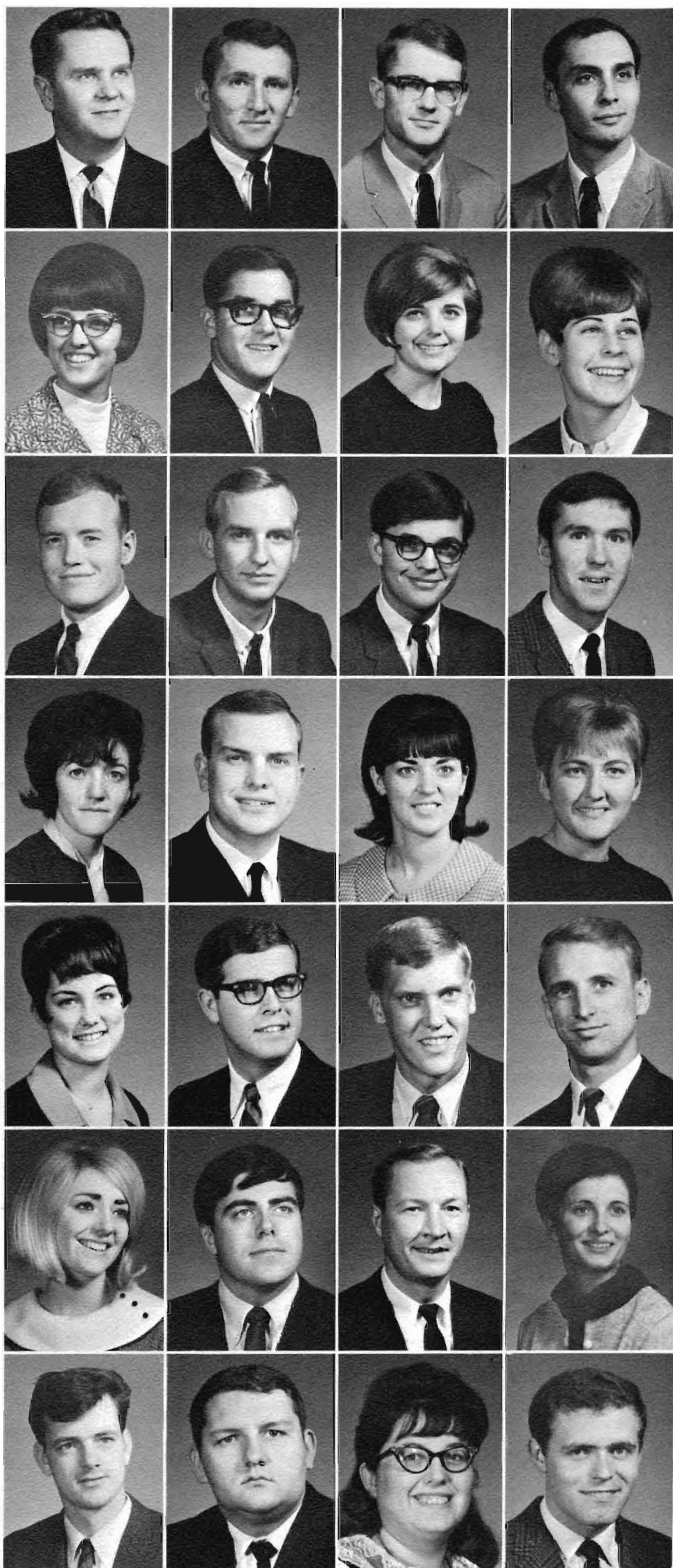

#### ROW ONE

Norman Cooksley  
Broken Bow  
Poli. Sci.

Robert Cool  
McCool Jct.  
Phys. Ed.

Daryl Cornford  
Kearney  
Bus. Ed.  
Daniel Costello  
Oakland, California  
Poli. Sci.

#### ROW THREE

Jerry Cronk  
Sidney  
History  
Kenneth Crookshank  
Kearney  
Spanish  
Robert Curtright  
Kearney  
Biology  
Don Davenport  
Shelton  
Business

#### ROW FIVE

Judith DeFreece  
Cairo  
Psychology & Sociology  
Linden DeFreece  
Cairo  
Ind. Arts  
David Detmer  
Weeping Water  
Ind. Arts  
Steve Dey  
Gresham  
Geography

#### ROW SEVEN

Milford Doell  
Henderson  
Ind. Arts  
Larry Doll  
Fairfield  
Physical Sci.  
Bonita Dotson  
Bushnell  
Math  
Larry Douglas  
Sweetwater  
Ind. Arts

#### ROW TWO

Linda Craig  
Broken Bow  
Bus. Ed.  
Mirrill Crandall  
Burwell  
Sociology  
Judy Cranmore  
Cozad  
Art  
Karen Crockett  
Sutherland  
French

#### ROW FOUR

Janice Davies  
Kearney  
Phys. Ed.  
Richard Dawson  
Arapahoe  
Mathematics  
Patricia DeBrie  
Gibbon  
Bus. Ad.  
Margaret Decker  
McCook  
Bus. Ad.

#### ROW SIX

Jann Dick  
Denver, Colorado  
History  
Ronald Dick  
Henderson  
Ind. Mgnt.  
Dale Dickson  
Minden  
Bus. Ad.  
Corliss Dixon  
Pleasanton  
Bus. Ed.





#### ROW ONE

Gregory Dunn  
**Keamey**  
Physics  
Michael Dunn  
**Bloomington**  
Ind. Arts  
Lynn Dyer  
**Bertrand**  
Mathematics  
Beverly Ebmeier  
**Bertrand**  
Math & Elem. Ed.

#### ROW THREE

Leland Essary  
**Tryon**  
Elem. Ed.  
Judith Estes  
**Broken Bow**  
Home Ec.  
William Fattig  
**Brady**  
Biology  
Nancy Feaster  
**Grand Island**  
Phys. Ed.

#### ROW FIVE

Sharon Fitzke  
**Edgar**  
Music  
Jackie Fleming  
**Alda**  
Elem. Ed.  
Patricia Fleming  
**Kearney**  
French  
Stephen Flood  
**Franklin**  
Ind. Arts

#### Row TWO

Raymond Edelman  
**Ericson**  
History  
Mike Epp  
**Henderson**  
Ind. Arts  
John Erazim  
**Ravenna**  
Bus. Ad.  
Roger Eschliman  
**Grand Island**  
Speech

#### ROW FOUR

Ted Fellers  
**Kearney**  
Bus. Ed.  
Rosemary Felt  
**Superior**  
English  
Evelyn Fiala  
**David City**  
Home Ec.  
Craig Fidler  
**Hastings**  
Economics

#### ROW SIX

Donald Floyo  
**Grand Island**  
Phys. Ed.  
Gayle Fortner  
**Bellevue**  
Elem. Ed.  
John Fowler  
**Kearney**  
Music  
Jerry Frahm  
**Holdrege**  
Ind. Arts

#### ROW SEVEN

Roger Francis  
**Osmond**  
Business  
Vicki Frank  
**McCook**  
Bus. Ed.  
Carol Frederick  
**Kearney**  
Home Ec.  
Kathleen Frederick  
**Kearney**  
Elem. Ed.

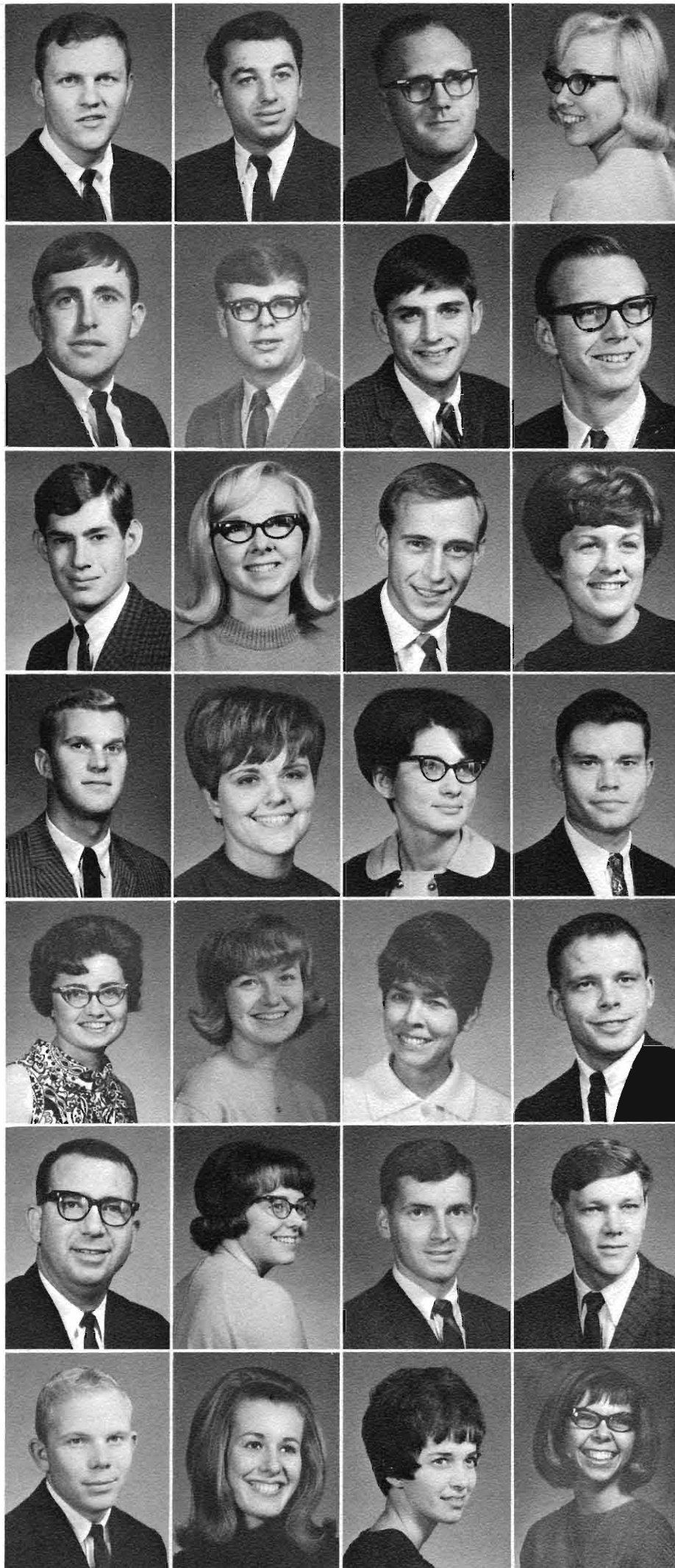



#### ROW ONE

Sharon Frederick  
**Chappell**  
Elem. Ed.  
Blaine Fritsche  
**Maywood**  
Bus. Ed.  
Arthur Fritson  
**Franklin**  
Bus. Ad.  
Robert Fry  
**Sidney**  
Geography

#### ROW THREE

Frederick Gerhardt  
**Kearney**  
Mathematics  
Mary Gibbs  
**Holdrege**  
Business  
Steven Gillispie  
**Alliance**  
Bus. Ad.  
Margo Gilster  
**Paxton**  
French & English

#### ROW TWO

Connie Fulcher  
**North Platte**  
Home Ec.  
Tom Fulcher  
**Kearney**  
Mathematics  
G. Willis Gabbert  
**Gresham, Oregon**  
Ind. Arts  
Daniel Garrett  
**Alliance**  
Mathematics

#### ROW FOUR

Elaine Goings  
**Franklin**  
Elem. Ed.  
Stanley Goodwin  
**Gothenburg**  
History  
Jerry Gosnell  
**North Platte**  
Bus. Ed.  
James Grady  
**Broken Bow**  
Phys. Ed.



#### ROW FIVE

Keith Gress  
**Palmer**  
Ind. Arts  
Linda Griffith  
**Broken Bow**  
Elem. Ed.  
Walter Griffiths  
**Sidney**  
Math  
Rejeana Gurney  
**Riverton**  
Music

#### ROW SIX

Beverly Gustafson  
**Funk**  
Speech Therapy  
James Guthman  
**Grand Island**  
Bus. Ad.  
LaVere Hackbarth  
**Fairbury**  
Math  
Amin Haddad  
**Beirut, Lebanon**  
Bus. Ad.

#### ROW SEVEN

Linda Halbgewachs  
**Cozad**  
Voc. Home Ec.  
Linda Ham  
**Benkelman**  
Bus. Ed.  
Susan Ham  
**Wauneta**  
Elem. Ed.  
Susan Haney  
**Gothenburg**  
Speech Therapy





#### ROW ONE

Lawrence Hanke  
Columbus  
Bus. Ed.  
Phil Hansen  
Friend  
Ind. Arts  
Tim Hansen  
Grand Island  
Geography  
John Hardwick  
Benkelman  
Phys. Ed.  
Ardel Harger  
Naponee  
Bus. Ad.  
Kurt Harrison  
Kearney  
Bus. Ed.  
Donald Harvey  
Superior  
Business

#### ROW TWO

Holly Hasselbalch  
St. Edward  
Phys. Ed.  
Danny Haussler  
Arapahoe  
Business  
Elaine Heapy  
Litchfield  
Home Ec.  
Roger Heidebrink  
Cozad  
Business  
Harlean Hellman  
Kearney  
Music  
Sandra Helmer  
Arthur  
English  
Sue Helmick  
Hastings  
Speech Therapy

#### ROW THREE

Sheila Hendrickson  
Cairo  
Speech  
Richard Herringer  
Scottsbluff  
Biology  
Connie Hesselgesser  
Grand Island  
History  
Miriam Hickman  
Greeley  
Bus. Ed.  
Betty Hilty  
Lexington  
Elem. Ed.  
Shirley Hoeing  
Stapleton  
Bus. Ed.  
Sue Hoff  
Wauneta  
Elem. Ed.

#### ROW FOUR

Margene Holtze  
Wilsonville  
Bus. Ed.  
Jan Hubbard  
Kearney  
Psychology  
James Huffman  
North Platte  
Biology  
Ernest Hulinsky  
Burwell  
Bus. Ad.  
Timothy Hunsberger  
Grand Island  
Geography  
Eugene Hynes  
Holstein  
Bus. Ed.  
David Jacobsen  
Elba  
Phys. Ed.

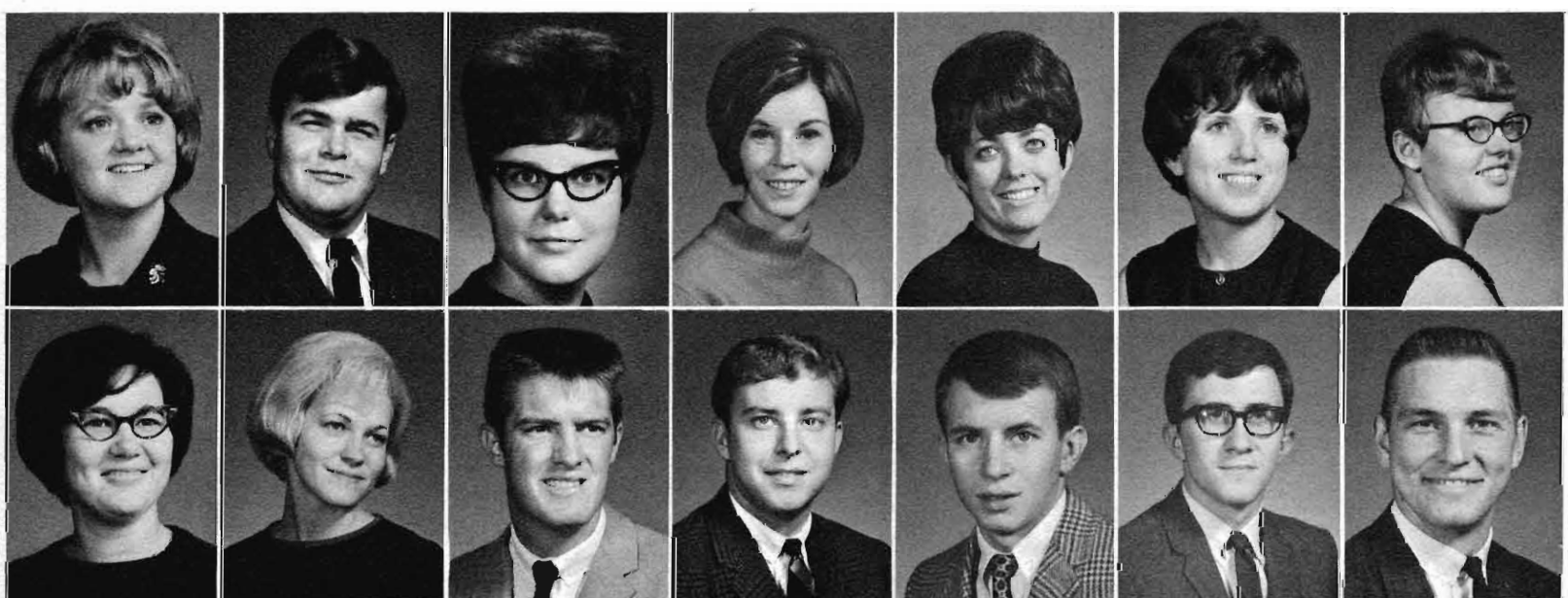

#### ROW ONE

Colleen Jahnke  
Hastings  
English  
Phyllis Janssen  
Juniata  
Phys. Ed.  
Ronald Janssen  
Gothenburg  
Bus. Ad.  
Keith Jardine  
Grand Island  
History  
Dorothy Jensen  
Gilmore City, Iowa  
Phys. Science  
James Jensen  
Gilmore City, Iowa  
Phys. Science  
Russel Jensen  
Minden  
Math & Physical Science

#### ROW TWO

Russel Johansen  
Minden  
History  
Ronald Johns  
Hazard  
English  
Judy Johnson  
Kearney  
Home Ec.  
Kenneth Johnson  
Manhattan, Kansas  
Bus. Ad.  
Marcia Johnson  
York  
French  
Winifred Johnson  
Arnold  
Music  
Marsha Jones  
Minden  
Business

#### ROW THREE

Judith Kaeding  
Bradshaw  
Elem. Ed.  
DeWayne Kalberg  
Hastings  
Business  
Carolyn Kappel  
Miller  
Biology  
Arlene Kaslon  
Ashton  
Voc. Home Ec.  
Ted Kastler  
Brure  
Geography  
Sally Katskee  
Omaha  
Elem. Ed.  
Alan Katzberg  
Gibbon  
Mathematics

#### ROW FOUR

Karen Kenyon  
Grand Island  
Speech Therapy  
David Kimmel  
Alliance  
Ind. Mgnt.  
Danny Kinney  
Kenesaw  
Bus. Ad.  
Alfred Klaasmeyer  
Wood River  
Bus. Ed.  
Kenneth Klaasmeyer  
Wood River  
Bus. Ed.  
Margene Klapal  
Broken Bow  
Elem. Ed.  
Olene Kliever  
Stockham  
Elem. Ed.

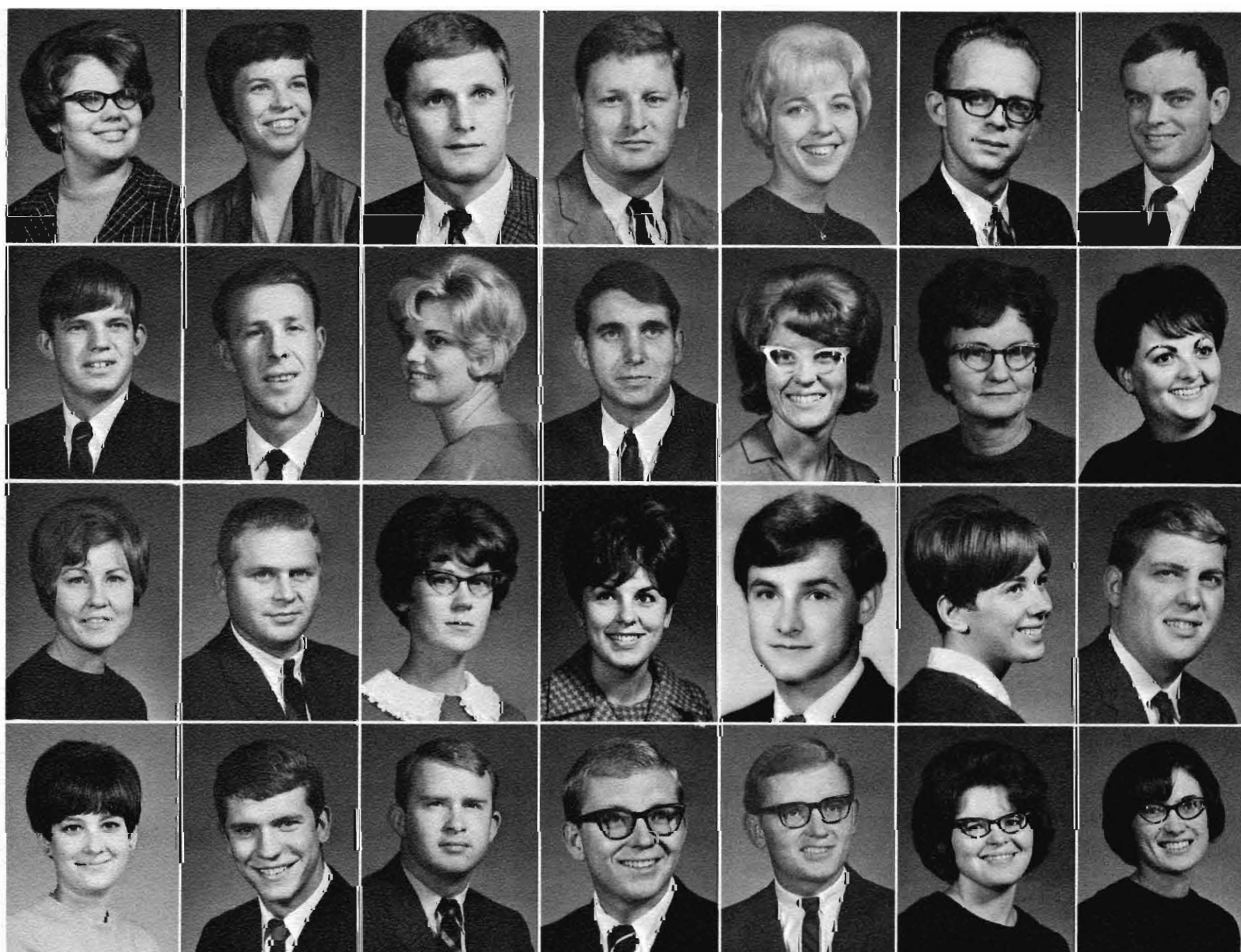



#### ROW ONE

Vernon Knapp  
Madison  
Phys. Ed.  
Thomas Kociemba  
Ogallala  
Poli. Sci.  
Patricia Koperski  
Grand Island  
Home Ec.  
Roger Kozisek  
Grand Island  
Bus. Ad.

#### ROW THREE

Barbara Kucera  
North Platte  
Bus. Ad.  
Bonnita Kuehl  
Ogallala  
Elem. Ed.  
Thomas Labute  
Omaha  
Art  
Kathleen Lambertus  
Gothenburg  
English

#### ROW FIVE

Twila Larsen  
North Platte  
Home Ec.  
Theone Larson  
Loomis  
Home Ec.  
Vivian Laughlin  
Kearney  
Elem. Ed.  
Ronald Laux  
Hildreth  
Phys. Ed.

#### ROW TWO

Marlene Kriha  
Gibbon  
Mathematics  
Randy Kriski  
Grand Island  
Music  
Marcia Krug  
Central City  
Mathematics  
Dennis Krutsinger  
Benkelman  
Phys. Ed.

#### ROW FOUR

Kenneth Lambertus  
Gothenburg  
Mathematics  
Steve Lancaster  
Kearney  
Economics  
Jane Landmesser  
Sidney  
French  
Norm Lang  
Stanwood, Washington  
Ind. Arts

#### ROW SIX

Rosalind Laux  
Kearney  
French  
James Liebhart  
Broken Bow  
Art  
Rick Lempp  
Gibsonia, Pennsylvania  
Dorothy Levy  
Imperial  
Elem. Ed.

#### ROW SEVEN

Dwayne Lewis  
Shelton  
Bus. Ad.  
Verlyn L'Heureux  
Campbell  
Ind. Arts  
Patricia Liggett  
Milford  
English & French  
Susanne Lindau  
Kearney  
English

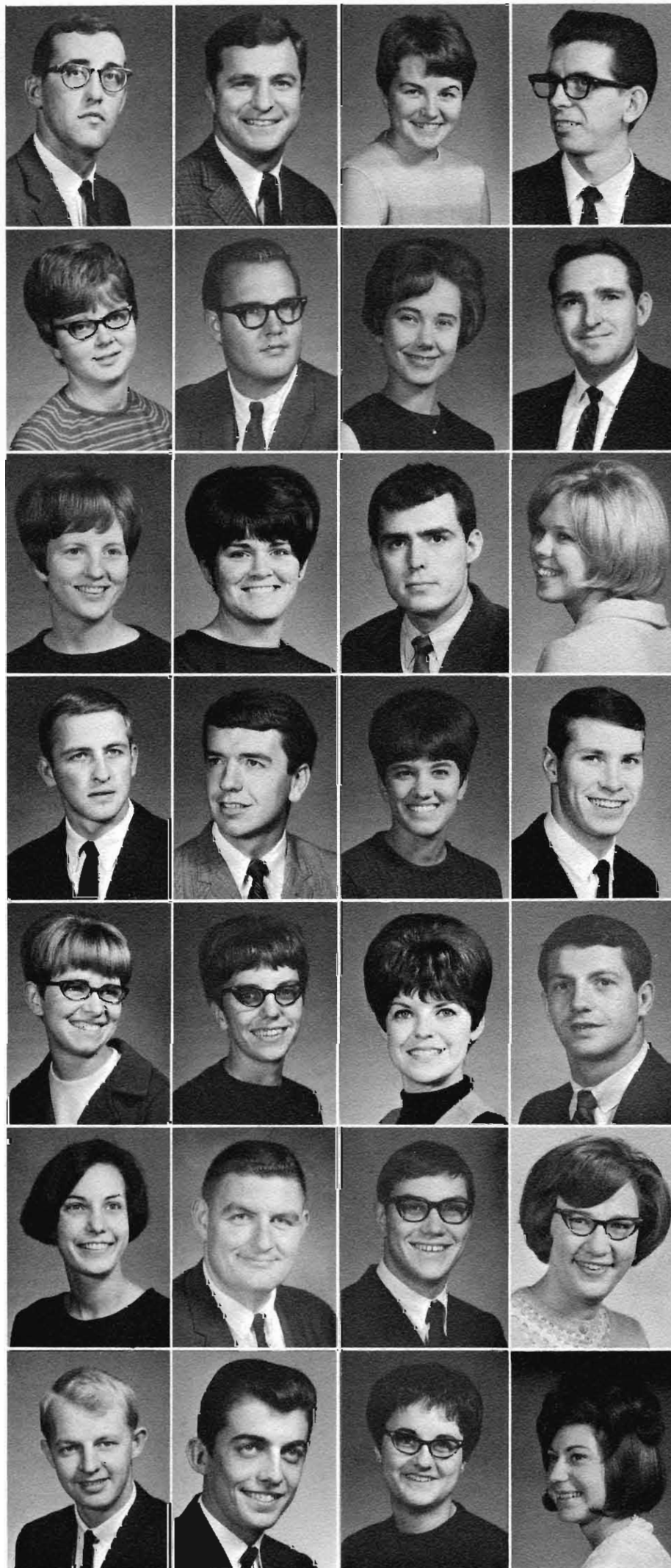

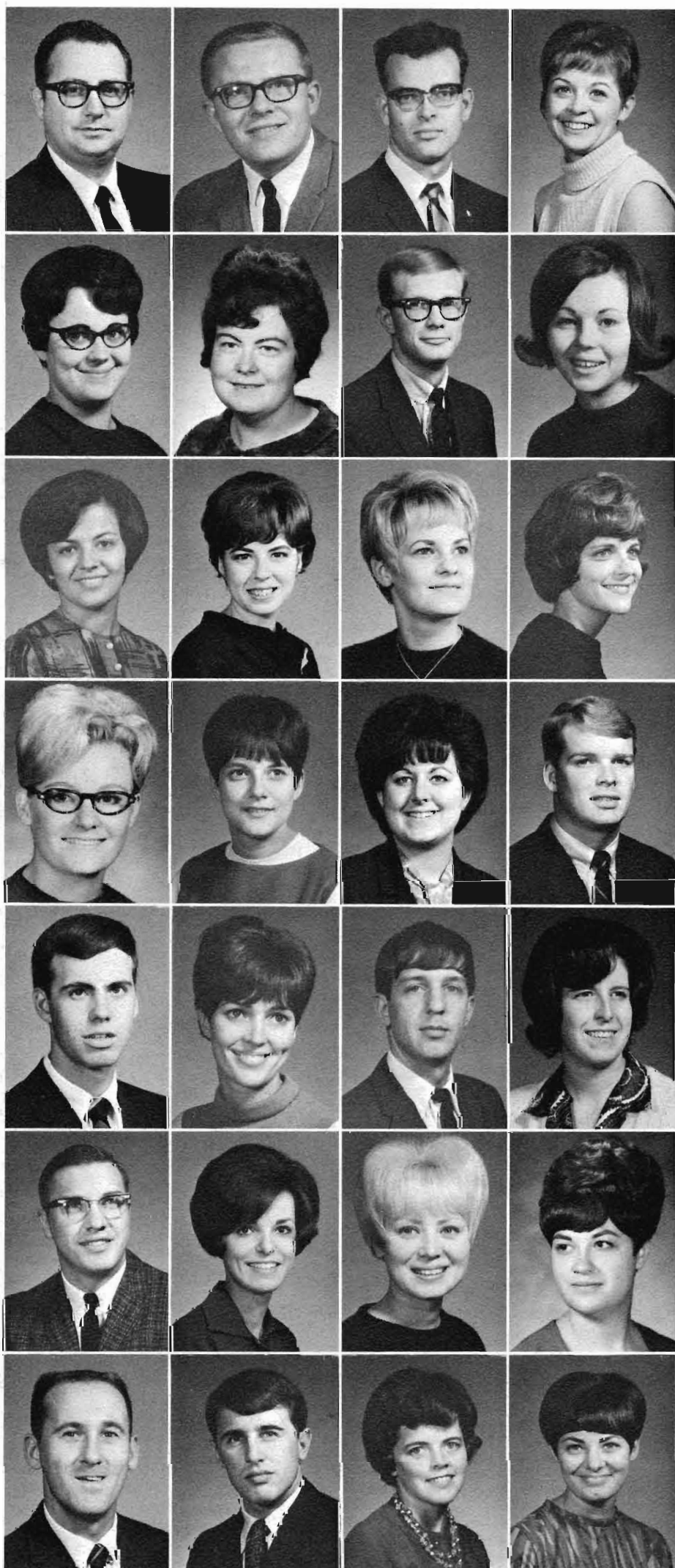

#### ROW ONE

Roger Lindly  
Anselmo  
Bus. Ad.

Jerone Lobner  
Fairbury  
History

George Lookhart Jr.  
North Platte  
Math & Chemistry  
Elaine Luse  
Kearney  
Bus. Ed.

#### ROW THREE

Roberta Mankin  
Trumbull  
Mathematics  
Phyllis Markussen  
Bradshaw  
Home Ec.

Kristi Marsh  
Benkelman  
Biology

Carolyn Martin  
Harvard  
Elem. Ed.

#### ROW FIVE

James McClure  
Waco  
Bus. Ed.

Doris McConville  
Indianola  
Business

Kenneth Mercer  
Curtis  
History & Poli. Sci.

Janice Merrick  
Grand Island  
Art

#### ROW SEVEN

Richard Miller  
Kearney  
Business

Warren Miller  
Alliance  
Phys. Ed.

Carrol Minert  
Dunning  
Elem. Ed.

Cheryl Mintken  
Sidney  
Bus. Ed. & French

#### ROW TWO

Marilyn Luther  
Orleans  
Home Ec.

Karolyn Lynch  
Kearney  
History

Terry Makings  
Grant  
History  
Sheryl Malchon  
Diller  
Business

#### ROW FOUR

Wyona Martin  
Scottsbluff  
English

Mary Mashmuller  
Norfolk  
English

Annie Matuschin  
Ogallala  
German

Duane McCan  
Kearney  
Ind. Ed.

#### ROW SIX

Alan Meyer  
Callaway  
Biology

Janie Michaelsen  
Columbus  
Speech Therapy

Agnes Miller  
Omaha  
Psychology

Bonnie Miller  
Kearney  
Bus. Ed.





#### ROW ONE

Susan Moates  
Central City  
Speech Therapy  
Mary Mock  
Arapahoe  
Phys. Ed.  
Reatha Moody  
Ord  
Elem. Ed.  
Joseph Moroski  
Royal Oak, Mich.  
Bus. Ed.

#### ROW THREE

Carol Nelson  
Loomis  
English  
Roy Nelson  
Minden  
Bus. Ed. Comp.  
Tom Nelson  
Grand Island  
Phys. Ed.  
Jo Ninegar  
Kearney  
Elem. Ed.

#### ROW FIVE

Harold Oetken  
Cook  
Bus. Ed. Comp.  
Linda Olsen  
Minden  
Elem. Ed.  
Alrae Olson  
Minden  
Art Comp.  
Marcia Olson  
Ericson  
Elem. Ed.

#### ROW SEVEN

Richard Oxley  
Hastings  
Bus. Accounting  
Karen Palu  
Madrid  
Home Ec.

#### ROW TWO:

Judy Muckel  
Bloomington  
Bus. Ed.  
Gerald Murphy  
Grand Island  
Biology Comp.  
Franklin Naprstek  
Ord  
Phys. Ed.  
Kenneth Nealeigh  
Trenton  
Bus. Ad.

#### ROW FOUR

JoAnn Nissen  
Sidney  
Speech Therapy  
Karen Noonan  
Broadwater  
Elem. Ed.  
Jerry Norris  
Columbus  
Bus. Ad. & Economics  
Barry Nowak  
Ogallala  
History

#### ROW SIX

Barbara Optiz  
York  
English & Spanish  
Carol Sue Oran  
Kearney  
Mathematics  
John Ortiz  
Colorado Springs, Colo.  
French  
Sandra Ourada  
Brandon  
Mathematics

Colleen Parker  
Kearney  
Music  
Thomas Paxson  
Beatrice  
Bus. Ad.



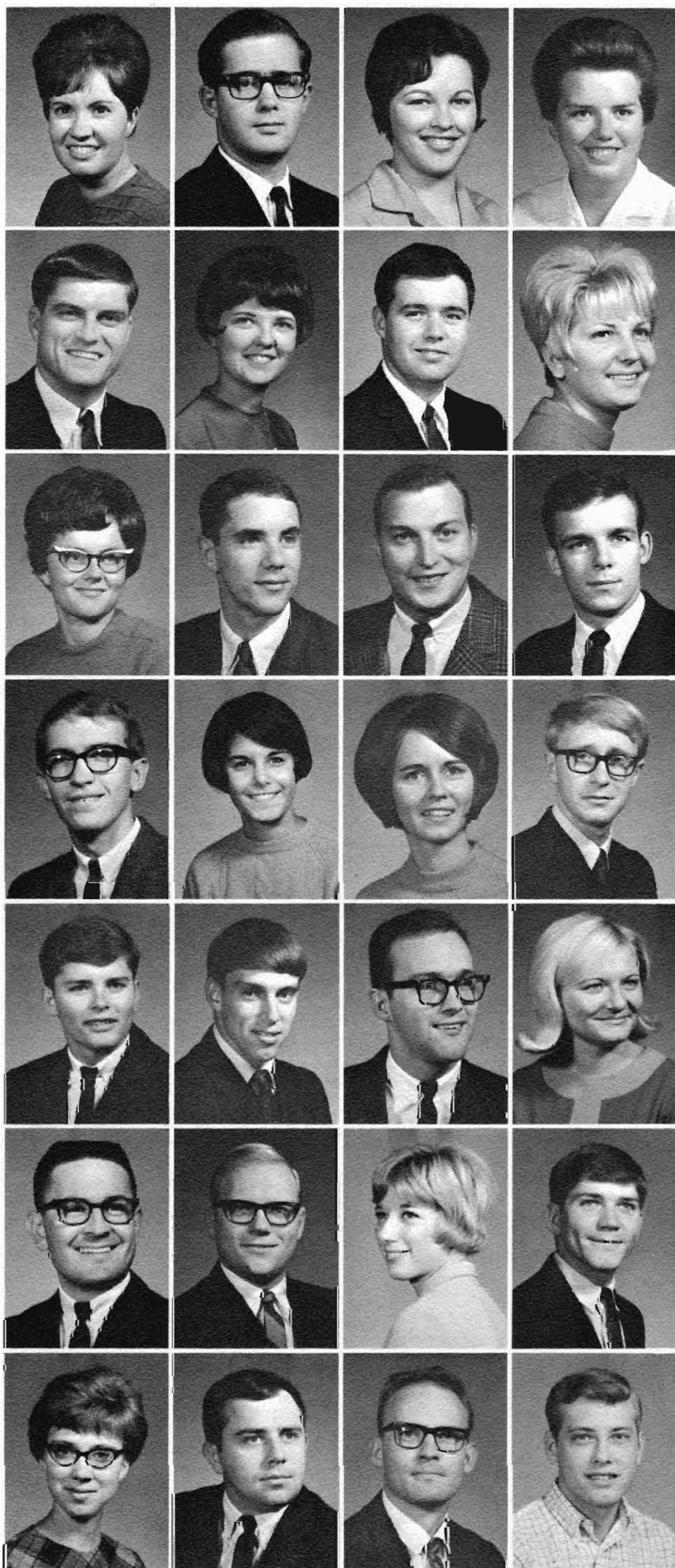

#### ROW ONE

Marian Payne  
Kearney  
Elem. Ed.  
James Peer  
Callaway  
Chemistry  
Linda Peer  
Wolbach  
Bus. Ed. Comp.  
Darlene Percival  
Oxford  
Biology Comp.

#### ROW TWO:

John Petersen  
Richfield  
Bus. Ed.  
Lanna Petersen  
Minden  
Elem. Ed.  
Timothy Peterson  
Kearney  
Bus. Ad.  
Gwelda Pfeil  
Doniphan  
Home Ec. Comp.

#### ROW THREE

Kala Phillips  
Lexington  
Phys. Ed.  
Ed Pieters  
Columbus  
Biology  
Melvin Pike  
Wymore  
Bus. Comp.  
Gary Pinger  
Kearney  
Ind. Arts

#### ROW FOUR

Gary Piper  
North Platte  
Mathematics  
Linda Powell  
Edgar  
Elem. Ed.  
Connie Powers  
Cairo  
Home Ec. Comp.  
Roger Prather  
Grand Island  
History



#### ROW FIVE

Richard Prell  
Osceola  
History  
Delbert Prindle  
Maywood  
Bus. Ed.  
Kenneth Purdy  
Kearney  
Phys. Ed.  
Miriam Quadhamer  
Hildreth  
Speech Correction Comp.

#### ROW SIX

Larry Radcliffe  
Kearney  
Bus. Ad. Comp.  
David Rader  
Ames, Iowa  
Bus. Ad.  
Diana Rasmussen  
Dix  
English  
James Rassette  
Ord  
Mathematics

#### ROW SEVEN

Janice Rathbun  
Ord  
Music  
Marvin Real  
Fairmont  
Math & Physical Science  
Weldon Richardson  
Minden  
Ind. Mgnt.  
Jim Ritz  
Grand Island  
Bus. Ad.





#### ROW ONE

Joan Ritz  
Arcadia  
Bus. Ed.  
Michele Roth  
Omaha  
Elem. Ed.  
Willa Mae Roudebush  
Oshkosh  
Sociology  
William Rowell  
Broken Bow  
Bus. Ed.  
Susan Russell  
North Platte  
Biology  
Doris Salisbury  
Sutherland  
Theatre  
Robert Salisbury  
McCook  
English & Theatre

#### ROW TWO

Diana Soll  
Holdrege  
English  
Michael Samuelson  
Palmer  
Speech  
Jerry Schaffer  
Madison  
History Comp.  
Melvin Schmaderer  
Loup City  
Math & Physical Science  
Lonnie Schmid  
Chappel  
Bus. Ed. Comp.  
Barry Schmoker  
Osceola  
Biology  
Donna Schneider  
Culbertson  
Elem. Ed.

#### ROW THREE

Kathy Schuler  
Falls City  
Elem. Ed.  
James Schulte  
Holdrege  
Mathematics  
Arvene Schultz  
Maywood  
Bus. Ed.  
Judy Schultz  
Maywood  
Bus. Ed.  
Ronald Sears  
Burwell  
Mathematics  
Carol Sederberg  
Beatrice  
English  
Gary Sedlacek  
Leigh  
English Comp.

#### ROW FOUR

Lyle Shafer  
Kearney  
Bus. Ad. Comp.  
Stanley Shaffert  
Hastings  
Bus. Ed. & Psych.  
James Shelton  
Alma  
Bus. Ed.  
Edwin Shimek  
Boelus  
Bus. Ad.  
Barbara Shmidt  
Grand Island  
Phys. Ed.  
Gary Shipley  
Grand Island  
Math & Physical Science  
Melvin Shoemaker  
Mason City  
English

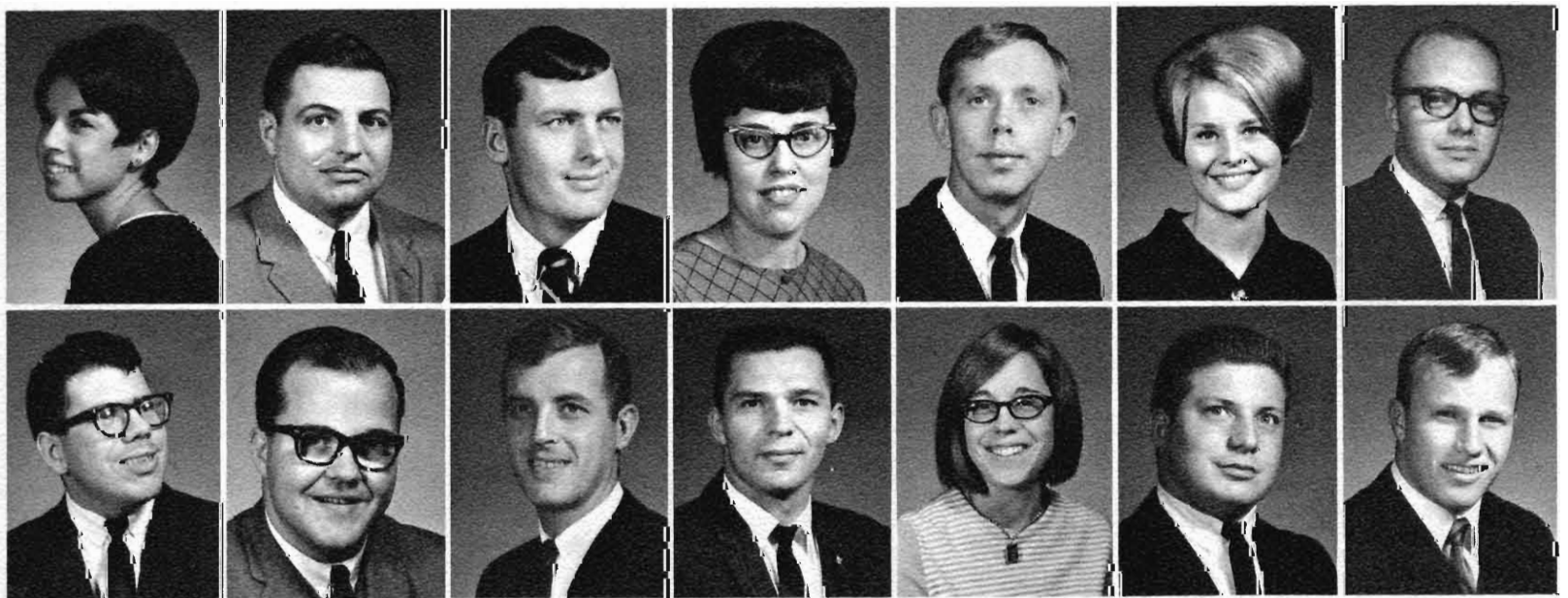

#### ROW ONE

William Shonka  
Columbus  
Phys. Ed.  
Clinton Shurigar  
Kevesaw  
Mathematics  
Lee Simms  
Overland Park, Kansas  
Elem. Ed.  
Pamela Sixel  
Scotia  
History  
Shirley Smets  
Huntley  
Home Ec.  
James Smith  
David City  
Bus. Ad.  
Kathleen Smith  
Wallace  
Bus. Ed.

#### ROW TWO

Randal Smith  
Alliance  
Bus. Ad. Comp.  
Carl Smock  
Cozad  
Bio. Comp.  
Diane Soll  
Ainsworth  
French  
Don Smith  
Hastings  
History  
Bonnie Splitter  
Nelson  
Elem. Ed.  
Kenneth Setenhjem  
Shelton  
Ind. Arts Comp.  
Galen Sterner  
Polk  
Bio. Comp.

#### ROW THREE

James Stewart  
Plattsmouth  
Phys. Ed. Comp.  
Roberta Stewart  
Kearney  
Bus. Ed.  
Sharon Stine  
Bertrand  
Bus. Ad.  
Betty Stittle  
Poole  
Elem. Ed.  
Thomas Sordahl  
Tecumseh  
Bus. Ad.  
Charles Strong  
Omaha  
Biology  
Donald Studley  
St. Paul  
Bio. Comp.

#### ROW FOUR

Jill Stueber  
Shelton  
Home Ec. Comp.  
Brenda Stutzman  
Milford  
Eng. Comp.  
William Stysral  
Kearney  
Mathematics  
Robert Swan  
McCook  
Geography  
Sandra Swartsley  
Kearney  
Biology  
Cyril Thoene  
Burwell  
Bus. Ad.  
LeRoy Thomas  
Kearney  
Ind. Arts

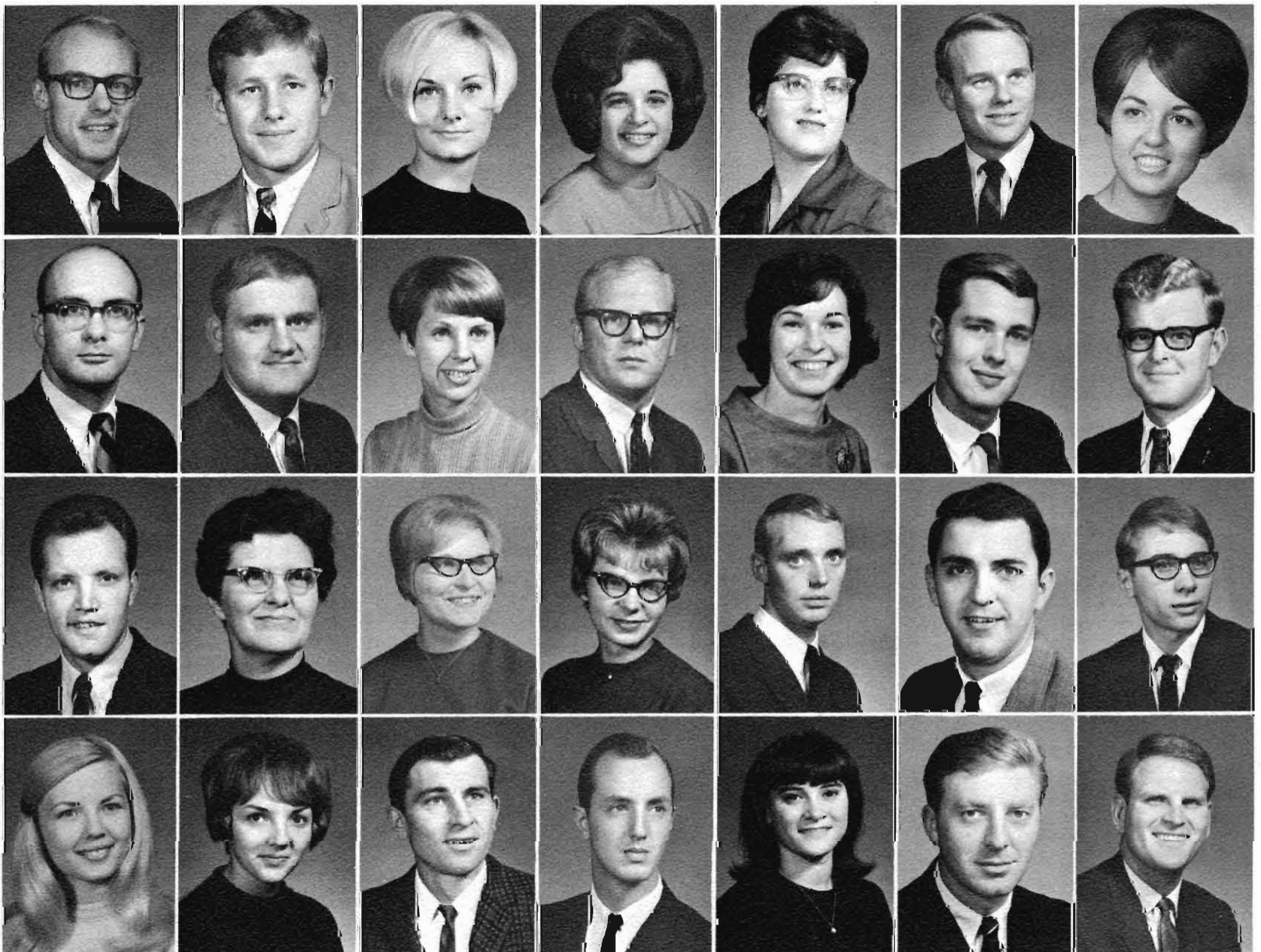



#### ROW ONE

Robert Thomas  
Rockville  
English & Speech  
Craig Thompson  
Wood River  
Bus. Ad.  
Gale Thomsen  
Exeter  
Soc. Sci. Comp.  
Larry Tillson  
Lexington  
Bus. Ed.

#### ROW THREE

Dana Travis  
Kimball  
Spanish  
Larry Travis  
Sidney  
Bus. Ad.  
Wayne Travis  
Sumner  
Bus. Ad. Comp.  
Peggy Trumble  
Cambridge  
Music

#### ROW FIVE

Lynda Varney  
Colbertson  
Elem. Ed.  
Glenn Vieselmeyer  
Gothenburg  
Bus. Ad. Comp.  
Larry Voorhees  
Harvard  
Music  
Ronald Vorderstrasse  
Glenvil  
Ind. Arts

#### ROW TWO

Joseph Toczek  
Loup City  
Phys. Ed.  
Judith Tollefsen  
Kearney  
French & English  
Arjis Torrey  
Elm Creek  
Sociology  
Andrea Tranmer  
Minden  
Bus. Ed.

#### ROW FOUR

William Uhler  
Hershey  
Math  
Jan Uhrich  
Shelton  
Phys. Ed.  
Kenneth Unick  
Pleasanton  
Ind. Arts  
Sara Utterback  
Cambridge  
Elem. Ed.

#### ROW SIX

Janet Wait  
Alliance  
Home Ec.  
Guyla Walker  
Scottsbluff  
Elem. Ed.  
Patty Walker  
Scottsbluff  
English  
Karen Wall  
Kearney  
Sociology & English

#### ROW SEVEN

Danny Wallin  
Imperial  
Bus. Ad.  
Richard Walter  
Geneva  
History & Phys. Ed.  
William Weekly  
North Platte  
Bus. Ad.  
Kathleen Wellman  
Waco  
Home Ec.

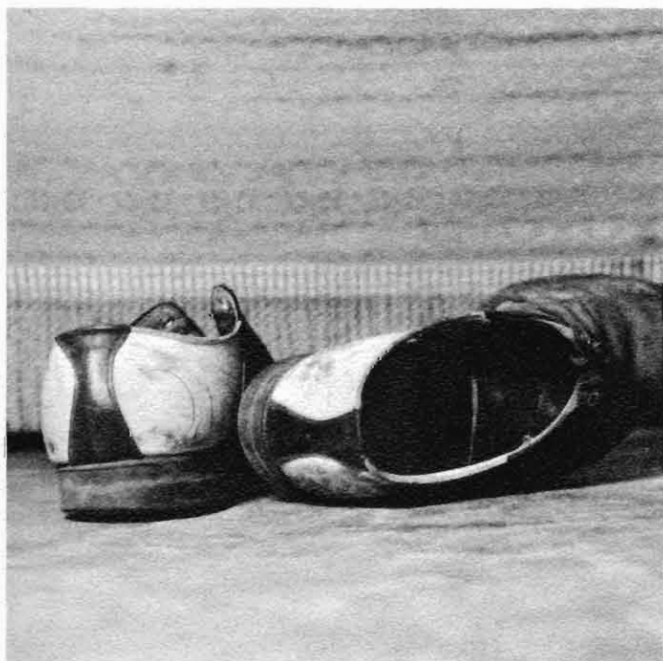
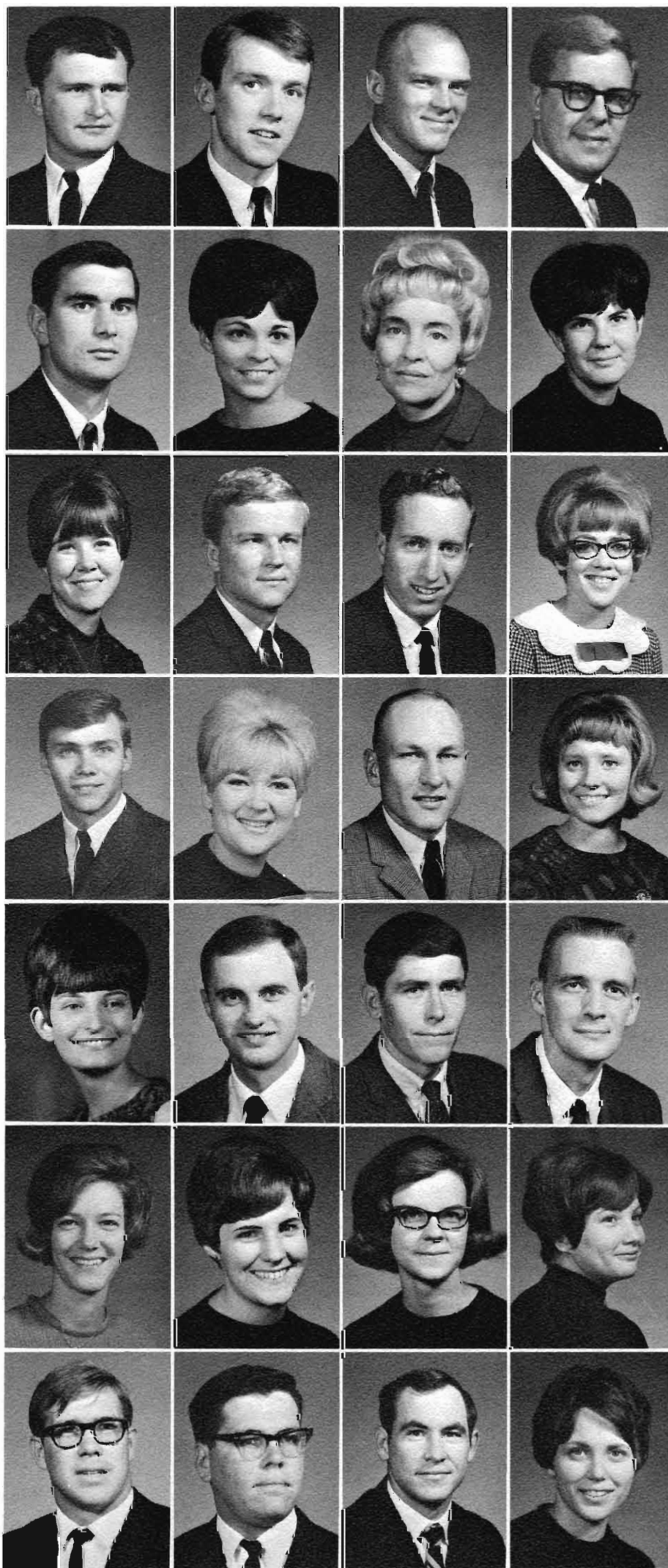

#### ROW ONE

James Wells  
Hastings  
Bus. Accounting  
Patrick Wenzl  
Grand Island  
Chemistry  
Roger Wheeler  
Ravenna  
Music  
Richard White  
Edison  
Bus. Comp.  
Bruce Widick  
Farnam  
Phys. Ed.  
Janet Wiemers  
Kearney  
Elem. Ed.  
Karney Williams  
Arcadia  
Phys. Ed.

#### ROW TWO

Marianna Wimberley  
Kearney  
English  
Karen Winter  
Western  
Bus. Ed.  
Richard Wolf  
Mason City  
Bus. Ed.  
Sharon Wood  
Hastings  
Math  
Calvin Worden  
Burwell  
Bus. Ed. Comp.  
Kenneth Wrightsman  
Blue Springs  
Physics  
Jay Yarberry  
Monroe  
History

#### ROW THREE

Jack Young  
Primrose  
Biology  
Leona Young  
Sutherland  
Home Ec. Comp.  
Phyllis Young  
McCool Junction  
Bus. Ed. Comp.  
Vincent Zavala  
Wood River  
Spanish & Phys. Ed.  
Catherine Zavgren  
Phillips  
History & Spanish  
Sharron Zichek  
Central City  
English  
Robert Zimmerman  
Paxton  
Biology

#### ROW FOUR

Alfred Zuege  
Haigler  
Ind. Arts  
Jeannie Zuege  
Haigler  
Elem. Ed.

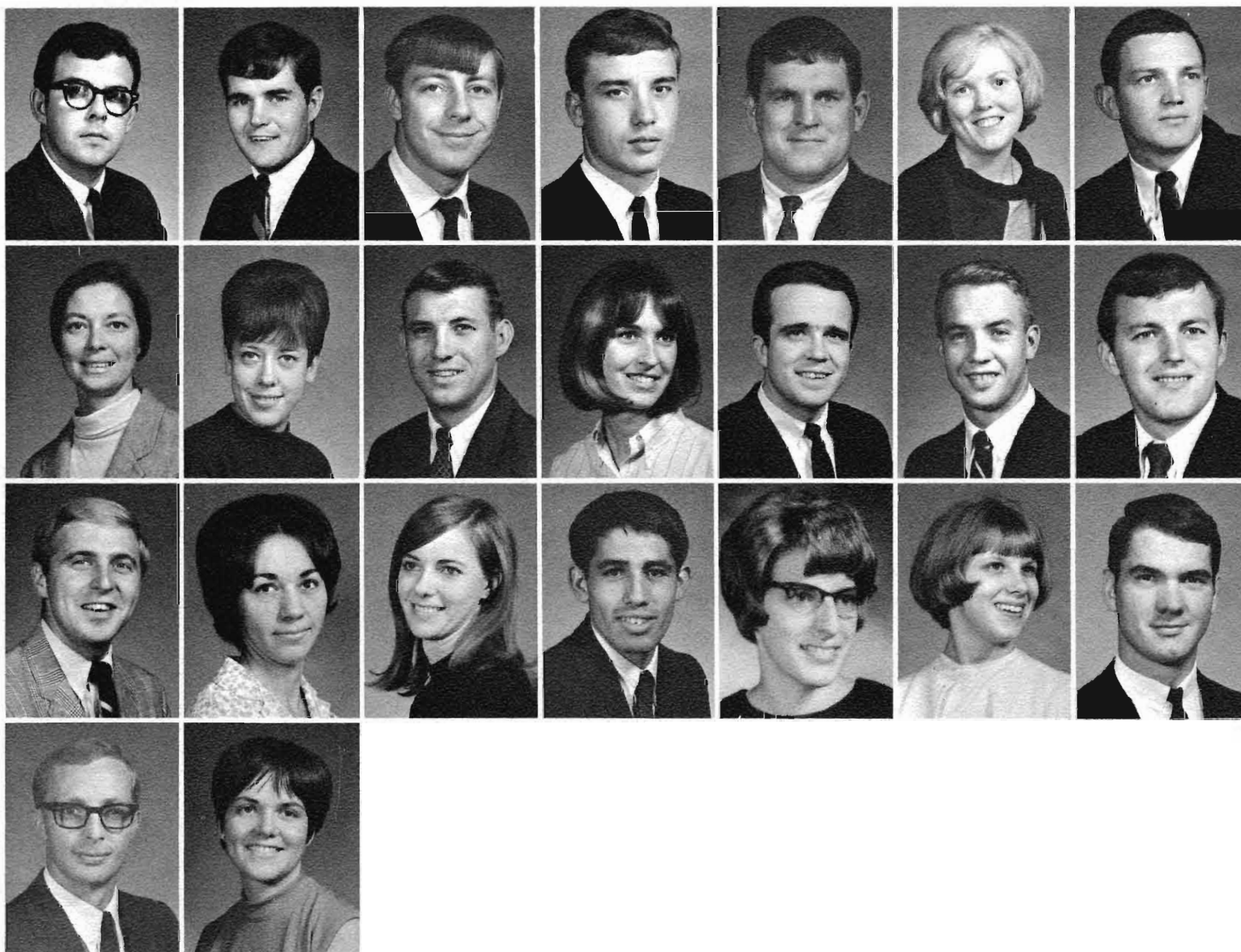



## BLUE & GOLD

Being a part . . . a description through prose and pictures and faculty — students, faculty, and administration . . . the story of students involved in activities, in studies, in college experience . . . a study of one year of living at Kearney State College. This is the job of the 1968 *Blue & Gold*. To produce an accurate and descriptive account of the year's events takes more than a catchy photograph or a clever copy blurb. It requires interest, a participation, dedication, and still more — commitment to that college year.

For the staff of the 1968 *Blue & Gold*, deadlines came and were almost met; pictures were taken and copy collected as in any yearbook production. As always, there were problems, late nights, jokes and laughter, cigarettes, cokes and frustrations. But to the staff it was a little different because, this year . . . they were a part.

. . . Gary Crabtree



Gary Crabtree, Editor



Sandy, Linda, Kathie, Bobbie, Peg, and Barb



He has the final say. (John Cegielski, Advisor)



Nancy, Barb, Sue and oh yes, Paul.



Art and Steve

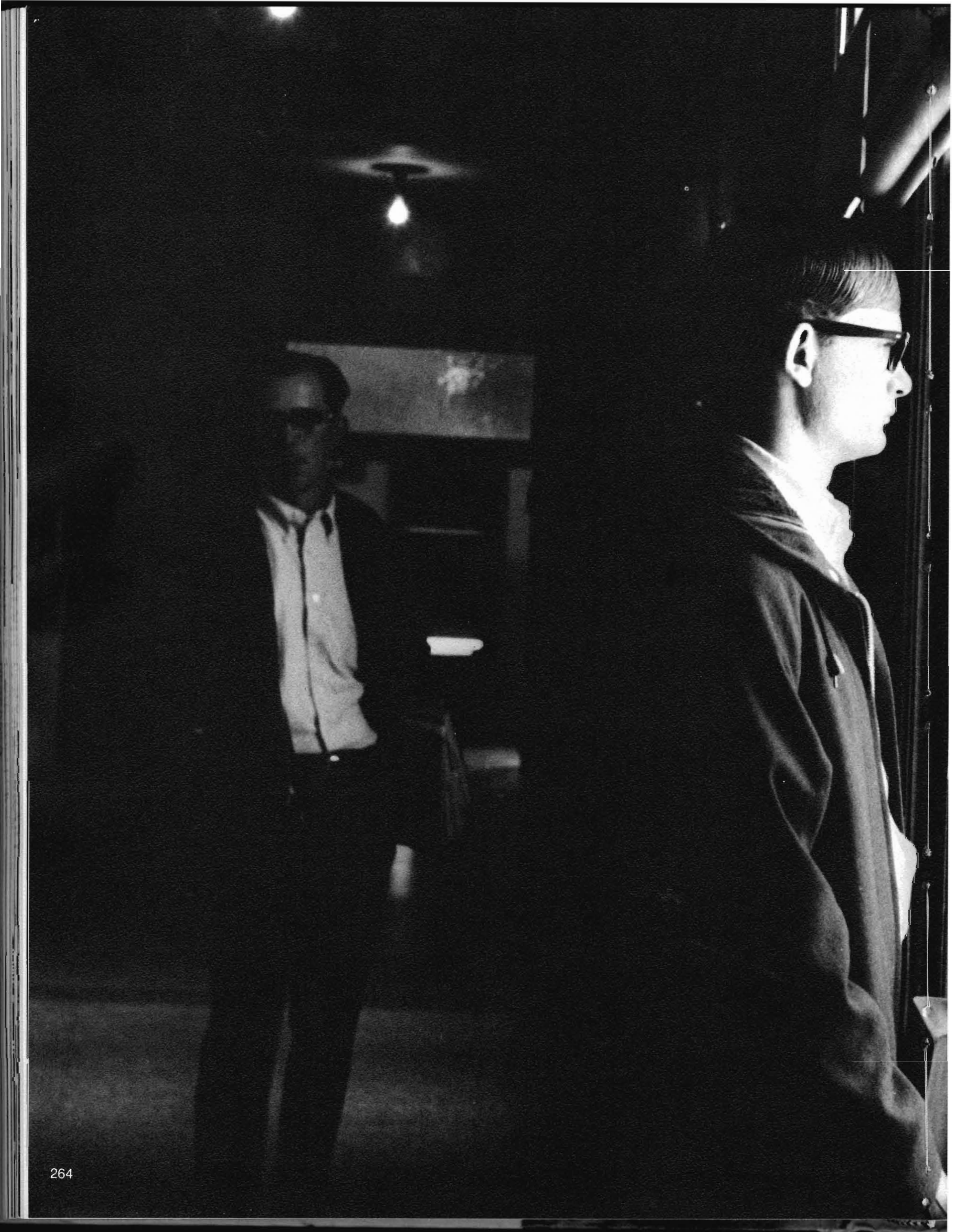





# INDEX

# general index

## Faculty & Administration

### A

Adams, Dwight 75  
Anderson, David 75  
Asa, Leland 78  
Ahrendts, Harold L. 79

### B

Babb, Daniel 84  
Bailey, Joan 82  
Barlow, Thomas 84  
Beck, Eugene 81  
Becker, A. Steele 87  
Becker, Betty 75  
Beckmann, Elmer 84  
Bell, Charlene 71  
Bellin, Adelaida 78  
Bethel, Betty 82  
Bicak, Laddie 84  
Blake, Gordon 87  
Blazer, Roy 75  
Blickenderfer, Peter 84  
Bliese, John C. W. 84  
Blostein, Harold 87  
Blume, Frederick 84  
Brady, Duer 75  
Briggs, Donald 68  
Buck, Eugene 89  
Butler, Lydia 84  
Butler, Ronald 80

### C

Calvert, Jerry 87  
Carlson, Donn 84  
Carlson, Gaylen 84  
Carlson, Kenneth 89  
Campbell, Jack 78  
Carlson, Martin 87  
Carroll, Joseph 75  
Cegielski, John 75  
Clark, William 80  
Colony, Harold 75  
Cloyed, Richard 75  
Cole, Harvey 84  
Collings, Robert 84  
Conway, Margaret 87  
Conger, John 87  
Copeland, Leland 82  
Criffield, Bud  
Crocker, Ronald 80

### D

Danker, Del 67  
Davis, Harold 78  
Diest, Beverly 71  
Drake, Miriam 75

### E

Easterbrook, Carl 80  
Easterbrook, Helen 75  
Eckloff, Maurine 80  
Ehly, R. 71  
Eickhoff, Roland 75  
Emal, Kent 80  
Envick, Maynard 89  
Errett, Kenneth 89  
Ewing, Mary 87

### F

Failor, Leona 78  
Farney, John 84  
Feese, Gerald 80  
Fitzke, Doyle 84  
Fougeron, Myron 84  
Foster, Charlie 70, 82  
Fox, Donald 83  
Fritton, J. Paul 75  
Fulcher, Tom 71  
Furness, Edna 75

### H

Hanson, Connie 82  
Hassel, Milton J. 62  
Hauver, Robert 82  
Heaton, Keith 87

Heuser, Gerald 82  
Higgins, Ella 89  
Hofferber, Maurine 89  
Hoffman, Harry H. 74  
Holm, Myron L. 65  
Philip Holmgren 86  
Horner, J. H. 64  
Howell, Nancy 84  
Howitt, Doyle 69  
Hughes, Karl 78  
Hough, Dean 75  
Hutcheon, William 66

### I

Ikenberry, Richard 84  
Ingram, Dale 89  
Istas, Helen 76

### J

Jackson, Sally 71  
Jensen, Martha 71  
Johnson, Halvin 78  
Johnson, Raymond 87  
Jorgensen, Keith 84

### K

Kamrath, Georgean 71  
Karraker, Jack 80  
Kingston, Richard 89  
Klein, Dorothy 76  
Knittel, Marvin 78  
Kolstad, Ole 84  
Knootz, Fred 80  
Krubeck, Floyd 88  
Kuecker, John 84  
Kunkel, Robert 80

### L

Landstrom, Ronald 89  
Larson, Wilma 89  
Larsen, L. M. 84  
Larson, Robert 80  
Lind, Robert 87  
Lindau, Ora 89  
Livingston, Leslie 82  
Lohrenz, Otto 87  
Longfellow, Stanley 84  
Lowry, Keith 80  
Lund, Douglas 84  
Lynn, William 80

### M

Marshall, Wayne 78  
Martin, Alberta 71  
Martins, Sharon 81  
Maus, Mary 76  
McDonald, Mildred 80  
Meier, Rosella 82  
Mills, Dale 78  
Miller, Tracy 76  
Messman, Warren 89  
Monson, Edward 89  
Morton, Margaret 89  
Morris, George 78

### N

Nelson, Calvin 85  
Nelson, Jon 89  
Nelson, Theodore 85  
William, Nelson 78  
Ninegar, Louis C. 77  
Nixon, Gerald 68

### O

Oaks, Harold 80  
Ockinga, Clara 89  
Olson, Gary 66  
Osterberg, Myron 80  
O'Quinn, Ann 87

### P

Paez, Antonio 76

Peterson, Larry 80  
Petite, Jean 76  
Phillips, James 80  
Pickens, Charles 85  
Pierce, Hazel 76  
Plambeck, Marlene 76  
Plambeck, Vernon 76  
Plank, Isa Ruth 85  
Prosser, Helen 82

### R

Rademacher, Earl 67  
Rathe, Roland 89  
Redden, Bill 69  
Redden, Helen 89  
Reno, Sam 89  
Reynolds, George L. 76  
Roberts, Phyllis 76  
Roeder, Mervin 82  
Rohrs, John 85  
Rumery, Kenneth 80

### S

Saltzgaber, Frances 71  
Sammons, Carolyn 71  
Samuelson, Wayne 82  
Sawyer, Larry 78  
Schmitz, Raymond 89  
Schrack, Ward B. 69  
Schultz, Raymond 80  
Scott, Frances 71  
Searcy, N. Donald 87  
Sergeant, M. D. 78  
Shada, F. M. 78  
Shini, Ruth 71  
Sisler, Ruth 66  
Sivils, Arnold 80  
Slagle, Max 87  
Sosa, Aristides 76  
Smith, David 76  
Smith, Frances 89  
Smith, James 87  
Spracklen, Marvin 78  
Stevenson, David 87  
Stewart, Bruce 85  
Stone, Ivan 85  
Stotts, Wilcher 87  
Stovall, Marvin R. 63  
Stromer, Jerry 71  
Stumpff, Donald 78  
Stutheit, Bernard F. 65  
Stutheit, Wilma 78  
Swanson, Jack 85  
Swanson, James 85

### T

Tewell, Donald 69  
Theus, Robert 78  
Theye, Larry 80  
Thomas, Gaylord 80  
Thompson, Bert A. 67  
Thompson, Donald 80  
Todd, James E. 62  
Toker, John 78  
True, Clayton 85  
Turnispeed, Carl 85

### U

Underhill, Glen 85

### W

Waddel, Dean 71  
Walker, H. R. 70  
Walton, Kathleen 76  
Webb, Robert  
Welch, Roland 89  
Westerfield, Hargis 76  
White, Robert 87  
Wictor, Walter 76  
Wilkinson, Gene 76  
Williams, L. 89  
Williams, Marvin 85  
Wilson, Everett 71  
Wittmer, Marcellene 80  
Wortman, Wilfred 87

### Y

York, Thomas 76  
Young, Robert 89

### Z

Zaruba, Gary 80  
Zikmund, Allen 82

## Organizations

### A

Alpha Psi Omega 176, 177  
Alpha Mu Gamma 212  
Antelope 220, 221  
AWS 219

### B

Beta Beta Beta 178  
Blue and Gold 263

### C

Christian Center 196, 197  
College Lutheran 198

### D

Delta Omicron 179

### G

Gamma Delta 199  
Geography Club 206

### H

Home Economics Club 225

### I

Industrial Arts Club 211  
Inter-Religious Council 200  
Inter-Varsity Christian Fellowship 201

### K

K Club 215  
Kappa Delta Pi 180  
Kappa Mu Epsilon 181  
KOVF 216  
Kappa Sigma Beta 184  
KSC Foundation 224

### L

Lambda Delta Lambda 185  
Lutheran Student Association 202, 203

### M

Mu Epsilon Nu 186  
Music Department 228, 229

### P

PEMM Club 214  
Phi Beta Lambda 188, 189  
Phi Mu Alpha 187  
Pi Delta Epsilon 190  
Pi Delta Phi 191  
Pi Kappa Delta 192  
Pi Omega Pi 193

### R

Rodeo Club 207  
Roger Williams 204

### S

Sigma Tau Delta 194  
Silver Circle 213  
Slater's Food Service 226  
Spanish Club 210  
SCEC 209  
Student Council 227  
Student Educational Association 208  
SUAC 222, 223

### W

Wagonners 217  
Wesley Foundation 205

### X

Xi Phi 195

### Y

Young Republicans 230, 231



# student index

## A

Abernethy, Daniel Kenneth 144  
 Abraham, James Michael 120  
 Abrams, Lana Jo 106  
 Absalon, Joan Kathryn 194  
 Abshier, Lynda Sue 214, 218  
 Adams, Terry Lynn 186  
 Adams, Zola Belle Stahl 181, 126  
 Aegerter, Jeonne Lynn 100, 217  
 Aerni, Melvin Gilbert 164, 215  
 Ahrens, Linda Lee 100  
 Alberts, Carle Jean 248  
 Albin, Hope Constance 179, 248  
 Albro, Pamie Sue 219  
 Alm, Elizabeth Agnes 100  
 Amos, Linda June 179  
 Amstutz, Ellen Marie 208  
 Andersen, Roger William 230, 231  
 Andersen, William Victor 190, 215  
 Andersen, William Victor 118, 190, 215  
 Anderson, Alana Elizabeth 104  
 Anderson, Carl Clayton 215, 248  
 Anderson, Carol Sue 179  
 Anderson, Cheryl Sue 181  
 Anderson, David Eldon 194  
 Anderson, David T. 248  
 Anderson, Dennis Lavern 188  
 Anderson, James Langford 144  
 Anderson, Joey Stanley 122, 126  
 Anderson, Joyce Alice 104  
 Anderson, Kathleen Jeannette 204  
 Anderson, Kenneth Wayne 114, 188  
 Anderson, Linda Genevieve 104  
 Anderson, Linda Jean 179, 248  
 Anderson, Peter Vadol 124  
 Anderson, Ronald Gordon 149  
 Anderson, Sherrill Mae 191  
 Anderson, Steven Bundy 144  
 Anderson, Timothy Lee 122  
 Andrew, Darrel Dean 122  
 Ankeny, Doris Lynne 104, 188  
 Anthony, Terrance Albert 248  
 Arganbright, Larry Dale 114  
 Asmus, Vicki Jean 104  
 Aspegren, David Bruce 144, 215  
 Atchison, Daniel Matthews 118  
 Austin, Margaret Elizabeth 104, 213, 227, 263  
 Axmann, Wanda Mae 248  
 Aydelotte, James Frank 248

## B

Babbitt, David Michael 116  
 Bachman, Beverly Kay 96, 100, 217  
 Backes, Dave Clarence 116, 248  
 Bady, Jerry Lee 181  
 Baker, Cynthia Ann 106  
 Baker, John Cameron 116  
 Baker, Rickard Charles 248  
 Bakewell, Arlene Faye 248  
 Bakewell, Dennis Dale 126  
 Baldwin, Anne Elaine 104, 180, 194  
 Ballain, Pamela Marie 100  
 Barker, Susan Kay 706, 219  
 Barnhard, Frederick Edward 204  
 Barrows, Daniel Truman 126, 215  
 Barry, Thomas B. 204  
 Batt, Roger Ray 183, 248  
 Bauer, Delores Marie 248  
 Bauer, Robert Dwaine 248  
 Bayne, Sharon Lee 188  
 Beattie, George Gerald 126  
 Beatty, Kenneth Robert 116  
 Beatty, Roxanne Benoy 106  
 Beck, Janet Ruth 189  
 Beck, Norma Jean 203  
 Becker, Carol Jean Routh 248  
 Becker, Gerald Warren 248  
 Becker, Richard Allen 248  
 Beebe, Joyce Lynette 102, 208, 222  
 Behrens, Robert Leroy 126, 248  
 Beitel, Larry Curtis 215  
 Bellows, Mary Jane 100, 219  
 Belz, Terri Genelle 208  
 Bencken, Susan Lynn 248  
 Benda, Charles Francis 164  
 Benjamin, Sherry Diane 102, 227  
 Benner, Todd Ryan 114

Bennett, Shirley Lee 214  
 Benson, Carol Ann 248  
 Berg, Janet Ann 207  
 Bess, Richard Kim 183  
 Best, Cristy Rae 109  
 Bettger, Judith Ann 214  
 Bevard, Darlene Jane Perkins 248  
 Biehl, Larry Verne 183  
 Bienkowski, Walter C. 111, 126  
 Birkmann, Richard James 118  
 Bishop, Sandra Kay 188  
 Bittfield, Gary Edwin 215  
 Bixby, Scott L. 116  
 Blakeslee, Jolene Omara 100, 179  
 Blakeslee, Jolene Omara 100, 179, 213  
 Blecher, Roger Verl 248  
 Blessen, James Micheal 208, 248  
 Blessing, Ronny Carroll 116  
 Blickenstaff, G. S. Hollinger 193, 208, 248  
 Blocher, Barry Edward 126  
 Bloemker, Barbara J. Ramsey 248  
 Bloemker, Rodney Kevin 248  
 Bloomfield, Lois Marie 203  
 Blum, Robert W. 203  
 Boatman, Loris Lynn 248  
 Boatright, Jaime Ann 102, 184  
 Boelter, Fred Reno 144, 215  
 Bohart, James Allen 120

Boldt, Diane Lorraine 100, 217  
 Bond, Thomas Michael 126  
 Bonesteel, Ellen Kay Olsen 249  
 Bonifas Patricia Ann 102, 218  
 Bonow, Daryl Allan 1  
 Bonsack, Lyanne Jean 96  
 Bonsack, Marilyn Kae 106, 227  
 Booth, Deanna Kay 208  
 Borley, Susan Janette 96, 104, 217  
 Bosselman, Curtis Lee 249  
 Boudreau, Vincent Anthony 186, 187, 223, 249  
 Bowers, Cynthia Sue 222  
 Boyd, Deborah Jo  
 Boykin, Nora Ann 189  
 Brackhan, Douglas Gene 114  
 Brackhan, Roger Glenn 114  
 Bradrick, Ronald Dew 249  
 Brandt, Joan Margaret 249  
 Brandt, Roger Alan 144, 249  
 Bratten, Richard Dean 204  
 Bratten, Roger Paul 249  
 Brewer, Dennis Earl 144  
 Brewer, Don F. 116  
 Brewer, Ronald Lee 186, 215, 249  
 Brezacek, Janice Lynn 104  
 Briggs, Cheryl Fay 249  
 Brigham, Judy Ann 102, 208  
 Brock, Karen Kay 249  
 Brolior, Constance Faye 214

Bronderslev, Carol Ann 203  
 Brown, Carroll Parker 100, 118  
 Brown, Clifford David  
 Brown, Connie Jean 100  
 Brown, Gary Wesley 122  
 Brown, Gifford Elroy 249  
 Brown, James Paul 207  
 Brown, Michael Dean 116, 150  
 Brown, Phyllis Elaine 100  
 Brown, Rodney Eldon 118  
 Brown, Wayne William Jr. 105, 122, 215, 249, 286  
 Bruckner, David Allen 154  
 Brunke, Marilyn Jean 102, 208, 249  
 Bryan, Joyce Marie 109, 188  
 Buffington, Thomas Jay 114  
 Buller, Robert Eugene 144, 215  
 Burback, Ronald Eugene 116  
 Burch, Dale Allen 122  
 Burchell, Linda Alane 225  
 Burchess, Nancy L. 219  
 Burge, Vera Lou 249  
 Burger, Gregory Kent 144  
 Burks, Aneta Marie 214  
 Burnham, Barbara Anne 100, 218, 219  
 Burns, Lyle Robert 114  
 Burton, Gene Leroy 116  
 Busch, Randall William 116  
 Buss, Ilgars 227





Butler, Cheri Diane 100  
Butler, Larry James 231

### C

Cacek, Cathryn Mary 183  
Cady, Thomas Dale 118  
Caffel, Jerome Talmadge 126  
Caldwell, Pamela Ann 100  
Caldwell, Patricia Kay 100  
Caldwell, Faye 4820 2JGA3GLO  
Camacho, Benito Moreno 249  
Campbell, George Kelly 181  
Campbell, George William 249  
Campbell, Kenton Leroy 231  
Campbell, Paul Frank 211  
Carlisle, Judith Ann Prosser 249  
Carlisle, Stanley Ray 249  
Carlsgaard, Diane Roberta 179  
Carlson, Donald Ree 249  
Carlson, James Alan 118, 211  
Carmann, Larry Michael 150  
Carpenter, Marva Rae 106, 183  
Carr, Patrick Joseph 249  
Carson, Sharron Ann 249  
Case, Thomas D. 116  
Casey, Karen Sue 106  
Cash, Donna Rose 249  
Cassidy, Judith Ann 106, 188  
Caster, Allyn Lee 124, 154  
Chelewski, Connie Louise 207  
Chelewski, Mary Jeanne 207, 249

Chloupek, Sandra Lynn 181, 218, 225  
Chromosta, Dorothy Jean 104,  
212, 219, 222  
Christ, Barbara Jane 106  
Christen, Elizabeth J. 178  
Christensen, Barbara Jane 249  
Christensen, Barbara Jane 106,  
181, 217  
Christensen, David Dale 122, 231  
Christensen, Lee Alan 211  
Christensen, Margie Lea 100  
Christensen, Robert Edward 154  
Christensen, Steven Ossian 114  
Christensen, Sue Ann 100, 217  
Clabaugh, John Stephen 118  
Clark, James Alan 124  
Clark, Robert James 114  
Clark, Ronald Eugene 116  
Claussen, Susan Arlene 104, 188  
Clay, Marilyn Esther 181  
Clinch, Regina Marie 249  
Cline, Donald Eugene 215  
Clinger, Sandra Ann 204  
Coad, Donald Wayne 126, 249  
Coady, Gloria G. 209, 210  
Coe, Michael Ray 181, 249  
Collingham, Gerald Lee 144, 205  
Conner, William Sheldon 178  
Conyers, Marvin Foy 215, 249  
Cooksley, Norman Fredrick 250  
Cool, Robert Wayne 250

Cooper, Daniel Ray Jr. 116  
Copple, John Clyde 116  
Cornford, Daryl Dean 250  
Costello, Daniel Raymond 97,  
120, 195, 250  
Cotton, Gary Alan 106  
Coulter, Bob Leon 120  
Cox, Deborah Lynn 106  
Crabtree, Gary Raymond 190, 263  
Craig, Linda Lenore 189, 193,  
208, 263, 250  
Cramer, Arthur Earl 118, 190, 263  
Crandall, Merrill Dell 250  
Cranmore, Judy Geraldine 184,  
216, 222, 250  
Crockett, Karen Kay 104, 132,  
191, 194, 250  
Cronin, Brenda Kathleen 183  
Cronin, Patricia Rosalie 222  
Cronk, Jerry Lee 126, 250  
Crookshank, Kenneth Temple 250  
Cross, Harry Duane 124  
Cross, Patricia Diane 181, 218  
Crumly, James Albion 186-144  
Cunningham, Patricia Louise 100  
Curry, Gary Albert 116  
Curtright, Robert Dale 116,  
178, 183, 250

### D

Daake, John Herbert 216

Dahlgren, James Clinton 122  
Dailley, Patricia Marie 207  
Davenport, Donald D. 250  
Davies, Janice Mardell Joy 250  
Davis, Robert Leonard 118  
Davis, Scott Allen 144  
Dawson, Richard Lowell 250  
Debie, Patricia Denise 250  
Decker, Margaret Jane 250  
Decker, Ronald Lee 186  
Deeb, Norma Jean 222  
Defreese, Linden Lloyd 250  
Deines, Bruce Burnette 181, 185  
Deines, Dennis Donald 126  
Delaney, Tom Clarence 231  
Dell, Christine Ann 100  
Delong, Danny Lee 124  
Derickson, Gregory Albert 126  
Derickson, Gregory Albert 126, 164  
Detmer, David Leon 186, 250  
Dey, Steve Charles 206, 208, 250  
Dick, Janet Sue 104, 250  
Dick, Ronald Lee 250  
Dickenson, William Allen 208  
Dickson, Dale Richard 189, 250  
Dietrich, William Carl 203, 231  
Dillman, Pamela Jean 104  
Dillman, Woodrow Lawrence 126  
Dishman, Gail 201  
Divis, Nancy Rae 263  
Dixon, Corliss D. Pritchard 250  
Dixon, Lela Jane 206  
Dobberstein, Carol Jean 100  
Dodge, Terry Lee 185  
Dodson, Sharon Jean 54  
Doell, Milford John 211  
Dorn, Rojane Marie 203  
Dorn, Verda Kay 203  
Dostal, David James 144  
Dowell, Anita Louise 100  
Downer, Stephen Douglas 231  
Down, Philip Raymond 120  
Doyle, Charles Anthony 124  
Doyle, Donald Lee 116  
Drullinger, Linda Lee 100  
Duffy, Kevin French 126  
Dugan, Garold Michael 164  
Dunn, Gregory Robert  
Dunn, Michael Jon 251  
Durall, Melo Dee 217, 227, 160  
Duryea, Dennis Lee 118  
Dusenbery, Michael Reed 144  
Dutton, Larry Earl 123  
Dyer, Lynn Everette 251

### E

Eakins, William Dale 122  
Eakins, William Dale 122  
Ebel, Delores Jane 100  
Ebmeier, Beverly Jean 181, 203, 251  
Ebmeier, Janet Kay 203  
Eby, Corine Lucille 102, 208  
Eckhout, John Arthur 120, 144  
Edelman, Raymond Jay 186, 251  
Edson, Linda Rae 218  
Ehlers, Michael Ann 100  
Ehlers, William Arthur 126  
Einspahr, Dennis Dean 211  
Elliott, Gale Eugene 186  
Elsen, Georgia Ann 188  
Eman, Virginia Ann 192  
Emrich, Susan Jane 104, 263  
Endecott, Joyce Lee Spencer 181  
Engelbrecht, Lynn Kohler 104  
Enninga, David Lee 206  
Epp, Michael Lee 211, 251  
Erickson, Craig Keller 120  
Erwin, Larry Edwin 144  
Esch, Gerald Lee 149  
Eschliman, Roger Wayne 204, 251  
Essory, Leland Cole 208, 251  
Estes, Judith Lauree 251  
Evans, Virginia Lou 207  
Everson, Cynthia Sue 104

### F

Fager, James David 120  
Farr, Wilma Alice 200, 208  
Fattig, William Dale 251  
Favinger, Steve Layle 120, 206  
Feaster, Nancy Jane 51,  
100, 133, 251



Fellers, Ted Dean 251  
 Felt, Rosemary Ann 106, 194, 251  
 Fenstermacher, Craig Allen 124  
 Ferguson, James Graham 122, 144  
 Fiala, Evelyn Marie 251  
 Fidler, Craig Allen 208, 251  
 Fidler, Lela Jean Bantam 208  
 Fisher, Steven Lewis 118, 149, 215  
 Fitzke, Sharon Marie 251  
 Flack, Susanne Kathryn 101, 191, 194, 195, 255  
 Flanders, Susan Kay 134  
 Fleming, Jacqueline Lea 204, 208, 251  
 Fleming, Patricia Ann Cross 183, 191, 251  
 Fletcher, Michael Colin 150  
 Flider, Janet Marie 214  
 Flohr, Ronald Wayne 126  
 Flood, Stephen Bratt 251  
 Flora, Donald Dean 144, 215, 251  
 Foote, Maryann 212, 222  
 Forke, Daniel Martin 114  
 Fortner, Gaylee Lee 251  
 Foster, Frank Richard 126  
 Fowler, Gayleen A. Anderson 179  
 Fowler, John Gerald 187, 251  
 Fox, Judith Ann 201, 208  
 Frohm, Jerald Dean 251  
 Francis, Roger Gayle 251  
 Francois, Eugene Arthur Jr. 154  
 Frank, Vicki Sue 104  
 Frates, John Robert 164  
 Frazer, Lawrence Wesley 186  
 Frazier, Becket Sue 106, 217  
 Frederick, Carol Elaine 104, 181, 195, 251  
 Frederick, Kathleen Rae 251  
 Frederick, Sharon Kay 252  
 Fredrickson, Janelle Ann 107  
 Freeburger, Sandra Lee 104, 219  
 French, Penelope 106  
 Frerichs, Marcia Ann 179  
 Frisby, Donald Roy 211  
 Fritsche, Blaine Douglas 252  
 Fritson, Arthur Harmon 252  
 Fry, Linda Lou 217  
 Fry, Robert Alan 206, 252  
 Fulcher, Constance J. Shivers 106, 181, 252  
 Fulcher, Thomas Dale 252

## G

Gabbert, George Willis 252  
 Gaer, Douglas Nelson 210, 212  
 Gaffney, Howard Robert 206  
 Gall, Beverly Jean 219  
 Garden, Wendi An 104  
 Gardner, Carol Lee 179, 213  
 Garlock, Jill Leslie 214  
 Garrelts, Dewayne Willis 126  
 Garrett, Danny Gene 180, 181, 195, 252  
 Garton, Nora Jane 181, 185  
 Gass, Gregory Lee 116  
 Gausman, Jane Margaret 102  
 Gdowski, Gerald L. 144  
 Gearhart, Lyle Dean 126  
 Gehle, Keith Roger 118  
 Gerhardt, Carol Anne 214  
 Gerhardt, Frederick M. Jr. 164, 252  
 Gibbs, Mary Kathryn 252  
 Gilliland, Rodney Roy 154, 207  
 Gillispie, Steven Charles 252  
 Gilster, Margo Kay 252  
 Glasco, James Patrick 122  
 Glebe, Joan Marlene 204  
 Glenn, James Merion 186, 193  
 Goble, Karen Elaine 106, 183  
 Goble, Kathy 106, 132, 208  
 Godfrey, Alan Lawrence 122  
 Goerke, Marcia Lynn 101, 213, 227  
 Goings, Clara Elaine Vancamp 252  
 Goings, Ferde Arlyn 118  
 Good, John Charles 203  
 Goodwater, Dennis Harold 211  
 Goodwin, Stanley Cecil 252  
 Goshorn, Marian Sally 106  
 Gosnell, Jerry Arthur 188, 252  
 Gosnell, Lonnie Leslie 211  
 Grabenstein, Lyle Harold 131  
 Grabenstein, Robert Ray 188, 193  
 Grady, James Joseph 252  
 Gratto, William Charles 118

Graybeal, Leann Kay 219  
 Green, Karen Louise 189  
 Gregg, Robert Dean 118  
 Griffith, Judy Marie 189  
 Griffiths, Walter Leroy 126, 180, 181, 195  
 Grimes, Harold Bruce 206  
 Groves, Sanford Vandeusen 120  
 Gurney, Rajaena Jo 179  
 Gustafson, Cheryl Ann 209  
 Gustafson, Veralee Christine 203  
 Guthmann, James Ross 126  
 Guyer, Janna Lee 189

## H

Hackbarth, Lovere Jay 116  
 Haddad, Amin Kholil 203  
 Hadwiger, Ronald Harold 144, 215  
 Haffey, Marilyn Christine 182  
 Hahn, Marilyn F. 102  
 Halbgewachs, Linda Kay 231  
 Hald, Barbara Ann 106  
 Hall, Cheryl Kay 104, 188  
 Hall, Iris Darlene 208  
 Halvorson, Pamela Diane 101  
 Ham, Linda Fern 193  
 Hamik, Mike George 116  
 Hamilton, Diane Herbert 217  
 Haney, Doyle Duane 118  
 Hanke, Lawrence Henry 253

Hanna, Jeffrey Richard 116  
 Hanna, Sharon Delyle 214  
 Hansen, Philip Andrew 253  
 Hansen, Timothy Milhome 253  
 Hanson, James Arthur 144, 211, 215  
 Hanson, Janet Louise 214  
 Hanson, Raymond Paul 144  
 Hardesty, Larry Lynn 186  
 Hardwick, John Douglas 253  
 Harger, Ardel Chris 188, 253  
 Harig, Terry Frank 118  
 Harlan, James William 154  
 Harms, Juliene Ann 183  
 Harris, Linda Francine 109  
 Harrison, Cheryl Lynn 101  
 Harrison, Kurt Dean 253  
 Harvey, Donald Clark 216, 253  
 Hasselbalch, H. J. Druessedow 253  
 Hasselquist, Sue Carol 219  
 Hassett, Paul Donald 144  
 Hassler, Elizabeth Ann 102  
 Hauder, Pauline Jane 217  
 Haussler, Danny Lee 253  
 Hauver, Frances Lynn 101, 217  
 Hayen, Steven Howard 186, 208  
 Hayes, Randy Leroy 231  
 Hayman, Jeffery Lynn 116  
 Heapy, Elaine Faye 207, 253  
 Hehner, Lance Gregory 154  
 Hehnke, Mark Kindler 122  
 Heidebrink, Roger Lee 253

Heimann, Joe Sylvester 116  
 Heimbuch, Robert Lee 116  
 Heinrich, Joseph Alan 122  
 Hellman, Harlean Ann 253  
 Helmer, Sandra Lee 253  
 Helmick, Sue Ann 253  
 Helvey, Richard Dennis 116  
 Henderson, Jack Lynn 190, 122  
 Henderson, Nancy Ann 101, 219  
 Hendrickson, Sheila Louise 209, 253  
 Henning, Thomas James 122  
 Hensley, Vicki Sue 208  
 Herman, Pamela 181  
 Herringer, Richard Lee 253  
 Hessel, June Marie 214  
 Hesselgesser, Connie Lee 253  
 Hesser, Sandra Lee 207  
 Hickman, Miriam Ann 253  
 Hicks, Cheryl Kaye 109  
 High, Joyce Annette 208  
 High, Sylvia Earl 203  
 Hilgenkamp, Judy Gae 104, 213  
 Hill, Patricia Kay Youngson 194  
 Hilty, Betty Ann 208, 214, 253  
 Hiner, Cynthia Lynne 101  
 Hinrichs, Connie Jean 219  
 Hirsh, Louis Steven 118  
 Hiser, Rodney Fred 186  
 Hiser, Sheryl Jean 179  
 Hoog, Myron William 211  
 Hoenig, Shirley Marie 253





Hoesly, Dan Lee 116, 164  
 Hoff, Sue Ellen 253  
 Hoffmaster, Anne Denise 101  
 Hogerson, Jerry Stephen 122  
 Holen, Michael Douglas 154, 207  
 Holley, Linda Lou 181  
 Hollister, James Ray 118  
 Holm, Stanley Roy 178  
 Holmes, Jerryl Faye 200  
 Holt, Janice Kay Bruhn 203  
 Holtze, Elmo Margene 188, 208, 253  
 Homan, Dixie Sue 109  
 Horst, Bernard Eugene 188  
 Hoshor, Patricia Lee Smith 222  
 Hoster, Kathleen Louise 104, 218, 227  
 Hough, Marilyn Dean 126  
 Hovey, Carol Ann 106  
 Hubbard, Janith Faye Zila 253  
 Huffman, James Irvin 215, 253  
 Hughes, Kathryn Eileen 106  
 Hughes, Michael Keith 231  
 Hughes, Sharon Kay 204  
 Hulinsky, Ernest Ray 253  
 Hummel, Larry Lee 150  
 Hunsberger, Theodore Ira 124  
 Hunsberger, Timothy Alan 253  
 Hunt, Danny Dean 124  
 Hynes, Eugene Jerome 120, 253

# I

Ibsen, Van Sterling 150

Iliff, Carolyn Ann 208  
 Imel, Daniel Clinton 150  
 Ingerson, Stephen Charles 114  
 Ingram, Linda Lou 101  
 Isaac, Leroy John 183  
 Isaacs, Mary Ellen 214

# J

Jack, Patrick Joseph 216  
 Jacobitz, Ellen Kathleen 189  
 Jacobs, Janice Marie 217  
 Jacobsen, David Lee 144, 164, 253  
 Jacobsen, Gerald Wayne 144  
 Jahnke, Colleen Anne 254  
 Jamison, Cheryl Leann 106  
 Janecek, Larry Gene 126  
 Janssen, Phyllis Ann 254  
 Janssen, Ronald William 122, 254  
 Jardine, Vernon Keith 254  
 Jarnagin, Colleen Ann 104  
 Jensen, Dayle Ann Kruse 205  
 Jensen, Dorothy Marie Kroll 254  
 Jensen, James Conrad 205, 254  
 Jensen, Kathleen Marjorie 179, 208  
 Jensen, Michael David 149, 205  
 Jensen, Russell Wayne 254  
 Jeppesen, Pamela Kaye 106  
 Jesch, Vicki Jeane 219  
 Jiede, Barbara Ann 106  
 Johansen, Lavonne Rose 225  
 Johansen, Russell Lawrence 254

Johns, Ronald Dean 254  
 Johnson, Bradley Alan 114  
 Johnson, Daniel Fredrick 114  
 Johnson, Douglas Fay 126  
 Johnson, Glenna Mae 109  
 Johnson, Jack Leroy 116  
 Johnson, James Russell 116  
 Johnson, Judy C. Potter 254  
 Johnson, Kenneth Ray 254  
 Johnson, Leroy Frank 206  
 Johnson, Linda Mae 104, 203  
 Johnson, Marcia Elaine 254  
 Johnson, Mary Ellen 231  
 Johnson, Oveline Marie Roy 183  
 Johnson, Patricia Ann 208, 209  
 Johnson, Patricia Jean 109  
 Johnson, Ronda Rae 231  
 Johnson, Samuel Eugene 126  
 Johnson, Stephen Frank 118  
 Johnson, Steve Thomas 122  
 Johnson, Winifred Ann Shaw 254  
 Jones, Kathy Kay 104  
 Jones, Marsha Jean 254  
 Jones, Roger Merle 181, 185  
 Junge, Steven Paul 114  
 Jurgens, Garry Lee 118, 193

# K

Kaeding, Judith Kay 254  
 Kai, Candice Elaine 107, 222  
 Kalberg, Dewayne Lee 254  
 Kallhoff, Annette Magdelynn 104

Kaminski, Thomas John 144  
 Komrath, Alan Dale 116  
 Kappel, Carolyn Lee 178, 185, 254  
 Karnatz, Jerry Lynn 150  
 Karsten, Beth Elaine 104, 190  
 Karsten, Rodney Louis 126, 149, 169  
 Kaslon, Betty Arlene 181, 254  
 Kastler, Ted Leon 254  
 Kath, Damaris Ann 203  
 Katskee, Sally Anne 164, 254  
 Katzberg, Alan Rodell 186, 254  
 Kauffman, Martin William 144  
 Kaufman, Jerry Dwaine 207  
 Kavanagh, Dennis William 118  
 Keiper, Donald Dale 186, 206  
 Keller, Harold Glenn 120  
 Keller, John Jeffrey 215  
 Keller, Willa Jean 104  
 Kennedy, David Lawrence 126  
 Kennedy, Karen Marie 179, 208  
 Kenny, Michael Dean 215  
 Kent, Carolyn Sue 207  
 Kenyon, Karen Kay Myers 180, 254  
 Kernick, Bradley Ray 118  
 Kimble, David Lynn 126  
 Kimmel, David Gene 126, 254  
 Kindscher, Judith Ellen 201  
 King, Nelta Lois 190  
 King, Robert Charles 120  
 King, Stephen Stanley 122  
 King, Virjean Leota 189  
 Kinkade, Teresa Ellen 107  
 Kinnan, Karen K. 107  
 Kinney, Danny Duane 254  
 Kinney, Leslie Gail 154  
 Kimmel, David Gene 126, 254  
 Kindscher, Judith Ellen 201  
 King, Nelta Lois 190  
 King, Robert Charles 120  
 King, Stephen Stanley 122  
 King, Virjean Leota 189  
 Kinkade, Teresa Ellen 107  
 Kinnan, Karen K. 107  
 Kinney, Danny Duane 254  
 Kinney, Leslie Gail 154  
 Kirchhoff, Beverly Jean 200, 203  
 Kissack, Jack Lavern 120, 227  
 Kissel, Donna Jo 217  
 Kissel, Gregory Lynn 116  
 Kitterer, Lonnie Eugene 187, 124  
 Kittle, Kent Fischer 187  
 Klaasmeyer, Alfred Kurt 254  
 Klaasmeyer, Kenneth W. 189, 254  
 Klappal, Susan M. Seevers 254  
 Klein, Wayne Harold 144, 154  
 Kliewer, Olene Ruth 201, 208, 254  
 Kline, Maurice Boyd 206  
 Kluver, Sharon Ann 185  
 Knapp, Vernon Dean 255  
 Kneese, Michael Marvin 144  
 Kness, Larry Allen 211  
 Knobel, Marsha Dee 179  
 Knoll, William John 111, 215  
 Knox, Sydne Karleen 217  
 Koch, John J. 122  
 Koch, Keith Kerwin 149, 120, 215  
 Koch, Marilyn Ann 181  
 Koch, Michael John 154  
 Kociemba, Thomas John 227, 255  
 Koehler, Kirk Gordon 149, 150  
 Kohler, Robert John 126  
 Koller, Donald Dean 187  
 Koperski, Patricia L. Pruss 255  
 Kopf, Richard George 118, 192  
 Korb, Harold 186, 211  
 Kotsiopoulos, Peter George 97, 122  
 Kozak, Sherry Ann 104  
 Kozisek, Roger Leo 255  
 Kramar, Mary Jo 214  
 Krehmke, James William 118, 192  
 Krick, John Douglas 113  
 Kriha, Jerry Lee 255  
 Kriski, Randall James 187, 208  
 Krug, Marcia Ann 255  
 Krugman, Dwayne Gene 154  
 Kruse, Gary Duane 118  
 Krutsinger, Dennis Eugene 255  
 Kucera, Barbara Jean 255  
 Kuehl, Bonnita Ailene 255  
 Kuehl, Donna Jean 193, 208  
 Kuhnle, Sharron Ann 137  
 Kulhanek, James Gale 144  
 Kulhanek, Sandra Kay Scott 181  
 Kunz, Janel Marie 107  
 Kuskie, Marlene M. Mchargue 181



# L

Labute, Thomas Joseph 255  
 Lacey, Douglas Jeffrey 144, 126, 215  
 Lake, Robert William 144  
 Lambertus, Kathleen Kay 255  
 Lambertus, Kenneth Wayne 255  
 Lambley, Connie Sue 101  
 Lancaster, Roger Stephen 97, 122, 255  
 Landmesser, Jane Louise 106, 194, 195, 255  
 Lang, Norman Wayne 211, 255  
 Larsen, Linda Carol 104  
 Larsen, Twila Lorraine 208, 255  
 Larson, Robert Leroy 144  
 Larson, Teresa Lee 107  
 Larson, Theone Kay 255  
 Lashley, Michael George 126  
 Lathrop, Craig Dixwell 166, 144  
 Laue, Lorin Eugene 211  
 Lauer, Gary Edward 122  
 Laughlin, Vivian Ruth Cox 255  
 Laursen, Sandra Nell 104  
 Laux, Ronald Wayne 144, 255  
 Laux, Rosalind Jean Smith 104, 255  
 Laux, Warren Royce 144  
 Layher, Harland Leslie 118  
 Leibhart, James Leo 255  
 Lempp, Rick Lee 118, 215, 255  
 Lewis, Dwayne Everett 255  
 Lewis, Kathleen Ann 109  
 Lezanic, Curtis Alan 119  
 Lheureux, Verlyn Irvin 255  
 Liakos, Steven 144  
 Licht, Maurine Kay 107  
 Liggett, Patricia Ann 255  
 Lighthall, Patricia Ann 181  
 Lindly, Roger Eugene 256  
 Link, William Hansford 11  
 Linke, John Carl 150  
 Lipps, Kenneth Carl 114, 203  
 Lipska, Lloyd Laurel 119  
 Lobner, Jerome Karl 256  
 Lochner, Linda Sue 207, 217  
 Lofquest, Catherine Lou 207  
 Long, John Carl 186  
 Long, Robert Glen 120  
 Lookhart, George Leroy Jr. 181  
 Loskill, Linda Louise 219  
 Low, Glen Allen 114  
 Lowry, George Edward Michael 216  
 Lucas, Michael Jerome 154, 215  
 Luebbe, Darrell Dean 114  
 Lundgren, Nancy June 101  
 Lungren, Richard Lavern 144  
 Luse, Elaine Ada Burke 256  
 Lutes, Esther Darlene 201  
 Luther, Marilyn Lee 102, 256  
 Lutjeharms, Richard Glenn 149  
 Lux, Alma Fietsch Gormley 194  
 Lydiatt, Stephen Eugene 122  
 Lynch, Chandler Spinx 111, 222  
 Lynch, Carolyn Louise 256

# M

Maddern, Jon Philip 124, 184  
 Madsen, Elizabeth Ann 104  
 Magnuson, Betty Jane 104  
 Magnusson, Neil Verner 107  
 Majer, Barbara Bea 101  
 Makings, Terry Eugene 256  
 Makovicka, John 144  
 Malchow, Sheryl Lucile 256  
 Mankin, Roberta Elaine 181, 256  
 Mann, Gaylord Charles 207  
 Manning, Dennis Eugene 215  
 Marienau, John Carl 185  
 Mark, Michaela M. 209  
 Markussen, Phyllis A. Carlson 256  
 Marsh, Kristi Karen 256  
 Martin, Karol Kay 256  
 Martin, Mary Estrice 104, 217  
 Martin, Randy Raymond 116  
 Martin, Trudy Ann 107, 227  
 Martin, Wyona Kay 256  
 Mattock, Tim Howard 113  
 Matuschin, Annie Beatrice 212, 256  
 Matys, Lauren Francine 190  
 Maul, Judy Jo 181, 212  
 May, Leon Dale 120, 231  
 McArthur, Dorothy C. Shiley 188  
 McBride, Charles Kent 120  
 McCan, Duane Allen 113, 256

McCaslin, Larry Dixon 154  
 McClenahan, Meredith Ann 210  
 McClure, James Dale 164, 256  
 McClymont, Jane Elizabeth 55, 217  
 McConville, Doris Catherine 107, 188, 256  
 McCormick, Garnie Ray 122  
 McCormick, Steve Douglas 122, 144  
 McCoy, Thomas Leo 126  
 McGann, Paula Jean 107  
 McGregor, Donald Robert 211  
 McIntire, Thomas Martin 231  
 McKee, James Howard Jr. 144  
 McNurlin, Kathryn Ellen 189  
 McNurlin, Linda Lee 208  
 McVicker, Cynthia Rosalie 218  
 McVicker, Janet Clarice 208  
 Melson, Karl Thomas 122, 144  
 Melson, Kirk Joseph 144  
 Menck, Daniel Lee 119  
 Mercer, Kenneth Leroy 256  
 Merrick, Janice Rae 103, 256  
 Messman, Marcia Fae 217  
 Meyer, Alan Lyle 256  
 Meyer, Kathryn Ann 101  
 Michael, Donna Jeanne 103  
 Michaelsen, Jane Anne 256  
 Michie, William Clay 122  
 Middagh, Judy Dian 209  
 Milby, Cheryl Lynn 214  
 Miles, Thomas Dee 187, 124  
 Miller, Agnes Louise 107, 256  
 Miller, Bonnie Kay 107, 256  
 Miller, Evelyn Elaine 188  
 Miller, Pamela Angela 101  
 Miller, Warren Marcellus 119  
 Mintken, Cheryl Leo 106, 191, 193  
 Mischke, Mary Lynne 107  
 Moates, Susan Johanna 257  
 Mock, Mary Sue 96, 103, 257  
 Moeller, Sandra Kay 203  
 Mohanna, Joseph Charles 144  
 Mohlman, Janice Mae 203  
 Moody, Reatha Belle Ackles 206, 257  
 Moody, Roger Perrin 231  
 Moomey, Marcene Marie 193, 209  
 Moreau, Colleen Ann 103, 210  
 Morgan, Lois Ann 136  
 Moroski, Patrick Joseph 257  
 Morris, Patricia Jane 104, 122  
 Morris, Scott David 122  
 Morrison, Patricia Helen 208  
 Moss, Jeanne Ann 214  
 Muckel, Judy Lynn 193, 208, 257  
 Mungon, Judy Ann 107, 222  
 Murphy, Gerald Joseph 178, 257  
 Murphy, John Bernard 133, 144  
 Murphy, John Bernard 113, 144

# N

Naber, Jeanette Kay 100  
 Naprstek, Franklin Dale 116, 144, 215, 257  
 Naumann, Raymond Oliver 185  
 Neal, Emerson Lyle 231  
 Nealeigh, Kenneth Eugene 193, 257  
 Neis, Allan Ray 113, 125, 181  
 Nejezchleb, Gary Lynn 183, 216  
 Nelson, Carol Ann 257  
 Nelson, Cheryl Audrey 101  
 Nelson, Gwen Marilyn 137  
 Nelson, Jack Leroy 126  
 Nelson, Janet Marie 105  
 Nelson, Karen M. Schwartz 181  
 Nelson, Michel Edward 122  
 Nelson, Robert Alan 114, 187, 194  
 Nelson, Roy John 257  
 Nelson, Scott Allen 116, 123, 150  
 Nelson, Susan Kay 209  
 Nelson, Terry Lea 101  
 Nelson, Thomas Patrick 206, 215, 257  
 Nelson, William Michael 215  
 Newberg, Leon Warren 123  
 Newton, James Paul 144, 154  
 Nielsen, David Glenn 123  
 Nielsen, Jannine Joyce 109  
 Nielsen, Susan Marie 203  
 Niemoth, Mary Ann 208  
 Niehueser, Barbara Jean 102, 227  
 Ninegar, Jerrie Lou 105, 179  
 Ninegar, Jo Anne 105, 180, 208, 222, 257  
 Nissen, Joann 257

Noble, Thomas Franklin 120  
 Noonan, Karen Louise 257  
 Norris, Jerry Lee 123, 186, 257  
 Novak, Joseph William 206, 123  
 Nowaczyk, Robert Joseph 120, 164  
 Nowak, Barry Michael 116, 257  
 Nutting, Michael Francis 200  
 Nye, Patricia Louise 107, 213

# O

Oates, Jerry Robert 113  
 Obershaw, Gail Pamela 105  
 Obershaw, Gloria Patricia 105, 219  
 O'Brien, James Patrick 231  
 Ockinga, Ladonna Kay 191, 213  
 Odonovan, Juliette Dube 191  
 Oetken, Harold Robert 257  
 Ohare, Betty Louise 101  
 Ohlrich, Daniel James 120, 206  
 Okeson, Steven J. 114  
 Oliver, Cheryl Janis 219  
 Olsen, Linda Sue 160, 257  
 Olsen, Mary Kathryn 160  
 Olson, Alrae Allan 123, 187, 257  
 Olson, Lonnie Allen 126, 144  
 Olson, Mracia Faye 205, 208, 257  
 Olson, Sandra Lee 179, 180  
 Opitz, Barbara Ann 194, 210, 212, 257  
 Oran, Carol Sue 180, 181, 185, 208, 257  
 Oran, Gary Carl 192  
 Ortiz, John Manuel 257  
 Osborn, Gayle Marie 208  
 Osentowski, Mary Josephine 214  
 Osentowski, Richard Alan 116, 144, 164  
 Otto, James Arthur 114  
 Ough, Michael Lloyd 215  
 Ourada, Sandra Jayne 180, 257  
 Owens, Carol Agnes 101, 213  
 Oxley, Richard Charles 257

# P

Paben, John Marvin 126  
 Palmberg, Robert Mark 230, 231  
 Palu, Karen Louise 257  
 Parachini, Leonard Joseph Jr. 178  
 Parker, Colleen Sue Hays 179, 257  
 Parker, Phillip James 120  
 Paulsen, Gwen Yvonne 230, 231  
 Pavelka, Linda Lou 218  
 Paxson, Thomas Randall 257  
 Payne, Marion Johnson 258  
 Peer, James Albert 258  
 Peer, Linda Kay Steele 188, 189, 258  
 Percival, Barbara J. Carbaugh 258  
 Percival, Darlene Kaye 258  
 Perkins, John Paul 144  
 Perry, William John 114  
 Person, Anita R. 107, 213  
 Peters, Mary Louise 293  
 Petersen, John Francis 258  
 Petersen, Lanna Susan 105, 258  
 Petersen, Linda Kay 217  
 Petersen, Steven Charles 120  
 Peterson, Helen E. J. Taylor 180  
 Peterson, Timothy Carl 258  
 Pfab, Harvey Lloyd 230, 231  
 Pfeifer, Michael Patrick 144  
 Pfeil, Gwelda Jean 258  
 Phillips, Bari Lou 105, 217  
 Phillips, Kala Sue 208, 214, 258  
 Phillips, Linda Jo 107  
 Pickerell, Donald Lee 190  
 Pierce, Stephen Craig 126, 210, 263  
 Pieters, Edward Paul 50, 126, 149, 215, 227, 258  
 Pike, Melvin L. 258  
 Pinger, Gary David 120, 186, 208, 258  
 Pinkham, Leslie Valinda 231  
 Piper, Gary Kent 181, 185, 186, 258  
 Pirnie, Marilyn Jean 201  
 Pitkin, Steven Ray 144  
 Placke, Robert Michael 117, 144, 215  
 Pleake, Jerry David 144  
 Plebuch, Cathy Ann 101, 217  
 Polzin, Robert James 215  
 Pool, Dennis Lee 117  
 Popple, Vicki Lou 101  
 Potter, Charles Harold 194

Powell, Linda Diane 258  
 Powell, Ray Dennis 119  
 Powers, Betty Jean 109, 181, 225  
 Powers, Connie Irene 258  
 Prather, Roger Hudson 258  
 Prell, Richard Raymond 258  
 Priddy, Kaye Marlene 102, 189  
 Prindle, Delbert Allen 164, 186, 258  
 Purdy, Kenneth Duane 258  
 Pyell, Victoria Jean 188

# Q

Quadamer, Miriam Marie 192, 258  
 Quincy, Edward Eugene 113, 185  
 Quincy, Wayne Elmer 113, 185

# R

Radcliffe, Larry Dean 258  
 Rader, David Edward 223, 258  
 Rasmussen, Diana Kay 258  
 Rasmussen, Robert Wayne 144, 215  
 Rasmussen, James Elwood 127, 178, 258  
 Rathbun, Janice Kay 178, 180, 258  
 Rathe, William Randall 193  
 Rauret, Jack Dean 157  
 Raymond, Suzanne Jill 222  
 Rea, Robert Linton 119  
 Real, Marvin Wayne 150  
 Rector, Robert Vance 114  
 Rediger, Barbara Jean 105, 264  
 Reed, Dennis Harry 144  
 Reicks, Neal Peter 113  
 Reisig, Steven Dwayne 164  
 Reiter, Junetta Arlene Best 194  
 Reynoldson, Kathleen Leigh 105, 188  
 Richards, Jane Anne 101, 217  
 Richardson, Chris Mads 123  
 Richardson, Weldon Lee 189, 216, 258  
 Richey, June Lauretta 107, 217  
 Richling, Leslie Donald 144  
 Ries, Richard Lee 119  
 Riessland, Larry Dale 144  
 Ritterbush, Thomas Lee 117  
 Ritz, James Paul 258  
 Ritz, Joan Del 259  
 Robertson, Donna Mae 188, 193, 208  
 Rockwell, Jerry David 97, 119  
 Rodgers, Dennis Lee 127  
 Roeser, Herbert Wegner 124  
 Rogers, Linda Diane 208  
 Rohmert, Jolene Kay 207  
 Rose, Judith Anne 207  
 Rosentrater, Beverly Ann 201  
 Ross, Kendy Marie 188  
 Roth, Candice Rae 105, 227  
 Roth, Michele Sue 10, 259  
 Rothenberger, Steven John 113  
 Roudebush, Willa Mae 259  
 Rowell, William Calvin 259  
 Royer, Ford Merrell 120, 215  
 Rozmus, James Frederick 204  
 Ruff, Margene Mae 107  
 Rumbaugh, Larita Rae 179, 217, 208  
 Rupprecht, Frances Carol 183  
 Russell, Susan Kay 105, 217, 259  
 Rutor, Robert Emil 144

# S

Saalfeld, Paul Otto 119  
 Saladen, Nancy Dee 217  
 Salisbury, Doris J. Reicks 259  
 Salisbury, Robert Edward 259  
 Sall, Dian Dawn Barr 259  
 Samp, Darwin Dale 154  
 Sams, Peggy Ludel 105, 223  
 Samuelson, Michael James 184, 216, 259  
 Samuelson, Terrance Ossian 127  
 Sandau, James Thomas 123  
 Sanders, Ellen Marlene 203  
 Sandman, James Robert 118  
 Sandstrom, Barry Gene 149, 150  
 Sargent, Ed Ray 200  
 Sass, Nadine Marie 214  
 Saylor, Stephen Craig 120  
 Schacht, Carol Adele 217  
 Schafer, Jeffrey Wayne 150  
 Schaffer, Jerry Leon 259  
 Scharff, Jeffrey Lee 187  
 Schellhouse, Marilyn Kay 109

- Schepers, Steve Daniel 144  
 Scheuermann, Patricia Irene 201  
 Schmaederer, Melvin Dwaine 259  
 Schmid, Alvin Eugene 159  
 Schmid, Cecelia Sue 103  
 Schmid, Lonnie Ken 259  
 Schmitz, Karen Ann 103, 133  
 Schmoker, Barry Lynn 120, 259  
 Schnase, John David 119  
 Schneider, Donna Marie 259  
 Schrack, Norma J. Moors 191  
 Schroeder, Norma Jean 214  
 Schroer, Kenneth Ray 185  
 Schuler, Kathleen Ann 259  
 Schuller, Jon Ray 215  
 Schulte, James Mathias 259  
 Schultz, Arvene A. 259  
 Schultz, Judy Kay Walker 259  
 Schuman, Jane Louise 201  
 Schuman, Lynda Joyce 208  
 Schweiger, Robert Allan 124  
 Scott, Diana Lee 204  
 Seamon, Claudia Claisse 217  
 Sear, Linda Jean 123  
 Searah, Paul Frank 263  
 Sears, Ronald Ray 193, 259  
 Seawards, James Raymond 149  
 Sebelius, Cheryl Ruth 194  
 Sederberg, Carol Jean 194, 107, 259  
 Sedlacek, Gary C. 259  
 Sehnert, Janette 101  
 Sell, Merilee 214  
 Semrad, Cynthia Ann 105  
 Sergeant, Sharon Mae 210, 212, 227  
 Setzer, Virgil Gene 127  
 Seward, Richard Roy Jr. 117  
 Shada, Douglas George 144  
 Shada, Marsha Ann 101, 217  
 Shadden, Kent Craig 123  
 Srafer, Lyle Burdett Jr. 259  
 Shelmadine, Lannie Lynn 144, 215  
 Shelton, James Charles 259  
 Shepherd, Sherry Anne 109, 218  
 Shields, Fletcher Thomas 119  
 Shifflet, Burnell Lynn 113  
 Shimek, Edwin Leon 259  
 Shipley, Gary Eugene 259  
 Shoemaker, Melvin Kenneth 259  
 Shonka, William George 260  
 Shultz, Richard Lee 144  
 Shurigar, Gary Edwin 260  
 Simmons, Kim Albert 206  
 Simms, Lee Erwyn 260  
 Simonson, Thomas James 117  
 Sims, Rita Jean 218  
 Siske, Ronald Lee 113  
 Sissel, William Joseph 206  
 Sixel, Pamela Sue 206, 208, 260  
 Sixel, Robert Jay 215  
 Skinner, Karl Lee 215  
 Smethers, Stephanie Lynn 213, 227  
 Smets, Shirley Ann Sprague 107, 260  
 Smidt, Carol Kae 107  
 Smith, Frances Elaine 105  
 Smith, James B. 260  
 Smith, Kathleen May 100, 260  
 Smith, Margaret Coleen 225  
 Smith, Pamela Marie 209  
 Smith, Randal Dean 260  
 Smock, Carl Victor 208, 260  
 Snodgrass, Sharon Lynn 101  
 Sobieszczyk, James Michael 150  
 Soderquist, Carroll Lee 150  
 Soll, Diane Suzanne 208, 217, 260  
 Sorensen, Georgia Lea 107, 219  
 Sorenson, W. William 127  
 Soukup, Sandra Kay 101, 263  
 South, Donald Ray 260  
 Spargo, Ronald G. 149  
 Sparks, Grant Martin 113, 215, 144  
 Spearow, Jamalee 107  
 Spelts, Mark Warren 117  
 Spencer, David Ervin 120  
 Spencer, Kathleen Anne 218  
 Spoeneman, Barbara Ann 204  
 Squier, Bonnie Pearl 201  
 Staab, Stanley Carl 208  
 Staehr, David Eugene 144  
 Staehr, Lyndell Keith 144  
 Stafford, Kerry Gwenn 101  
 Stahl, Gaylen Dean 117  
 Steffens, Julie Anne 208, 222  
 Steffensen, John Leonard 127  
 Stenehjem, Kenneth Oliver 260  
 Sterner, Galen Leigh 178, 185, 260  
 Stewart, James Jacob 260  
 Stewart, Michael Duane 211  
 Stewart, Roberta 260  
 Stewart, William Hartman Jr. 117  
 Stierlen, Mary Louise 216  
 Stigge, Ronald Gene 113, 215  
 Stine, Sharon Kay 260  
 Stittle, Betty Jo 208, 260  
 Stohl, Vance Devon 211  
 Stone, Robert Charles 120  
 Stone, Walter Franklin 120  
 Stout, Delcie Ree 206  
 Stover, Victor Todd 114  
 Stratman, Jerry Richard 127, 185  
 Stratman, Max Winfield 187  
 Streff, Steven Jay 127, 164  
 Stretch, Shirley Marie 103  
 Stricker, Diane Lynn 107  
 Stromer, Dudith Ann 203  
 Strong, Charles William Jr. 260  
 Stroud, Gerald Melvin 119  
 Stroup, Robert Franklin 216  
 Studley, Donald Evan 260  
 Studt, Larry Dale 144, 215  
 Stueber, Jill Marie Smith 260  
 Stultz, Robert Kent 126  
 Stumpff, James Lee 113  
 Stutzman, Brenda Maureen 260  
 Styskal, William Joe 260  
 Suit, Cherri Ann 103  
 Sund, Kathryn Gail 105, 227  
 Swan, Robert Eugene 187, 206, 260  
 Swartsley, Sandra Kay 260  
 Swedell, Myrna Jean 100  
 Swedlund, Leroy Allen 119  
 Swiatowiak, Thomas Lee 119  
 Swope, Sammie Sue 101
- T**
- Tabor, Gayle Lynn 189, 219  
 Talcott, Stanley Merritt 124  
 Tank, Lanny Ray 120  
 Tharp, Kenton Franklin 205  
 Thatcher, Jeanne Adele 217  
 Thies, Denzil Delane 118, 222  
 Thoene, Cyril Melvin 113, 260  
 Thomas, Beverly Elaine 208  
 Thomas, Donna Jean Thomson 183  
 Thomas, Eloine Marie 56, 107, 227  
 Thomas, Jon Howard 222  
 Thomas, Leroy Orrin 260  
 Thomas, Robert William 185, 194, 261  
 Thompson, Craig William 118, 261  
 Thompson, Gary Lee 144, 181, 185, 215  
 Thompson, Judy Carol 135  
 Thompson, Justin Dee 110  
 Thomsen, Gale Bryce 261  
 Thomsen, Mary Lynn 219  
 Thorell, David Lee 206, 216  
 Tillson, Larry John 261  
 Timm, Robert Mark 114, 203  
 Timmermans, Lawrence Chris 144  
 Tingle, Thomas Anton 121  
 Toczek, Joseph John 261  
 Toepfer, Eileen Minna 203  
 Tollefsen, Judith Ann 52, 100, 191, 194, 195, 261  
 Tollefsen, Lois Irma Craiger 181  
 Toomey, Lorraine Ruth 209  
 Toomey, Sharon Elaine 204  
 Torczon, John Adam 117, 164  
 Torrey, Arlis Marie Saathoff 261  
 Townsend, Barbara Ann 105, 222
- Trambly, Barry Leon 113  
 Trambly, Sue Ann 105, 217  
 Tranmer, Andrea Marie 261  
 Traudt, Dana Leon 178  
 Travis, Dana Kay Steadman 261  
 Travis, Larry Edwin 188, 189, 261  
 Travnicek, Joyce Lynn 181, 225  
 Trentman, Pamela Elizabeth 107, 213  
 Tressler, Wilda Kay 204  
 Troudt, Carroll Lavern 144, 215  
 Troudt, Robert Leslie 121  
 Trumble, Peggy Lynne 179, 261  
 Tschepl, James Michael 127  
 Turpin, Rebecca Anne 263
- U**
- Uhler, William David 261  
 Uhrich, Janet Jean 208, 261  
 Uhrmacher, Arlyn Elmer 114  
 Underwood, Clifford William 121  
 Underwood, Janene Dee 105, 222  
 Unick, Kenneth Fred 261  
 Upward, Elizabeth Laura 107  
 Urban, Vincent F. 127, 144, 215  
 Ury, Michael Robert 127  
 Utterback, Sara Mae 261
- V**
- Vanboening, Lavila Kay 200  
 Vancil, Roger David 154  
 Vancura, Alan Ray 178  
 Vancura, Larry Charles 186  
 Vanek, Leroy 206  
 Vanhorn, Janahn Susan 203  
 Varney, Lynda Mae 261  
 Vest, Marshall John 117  
 Viersen, Leonard J. 123, 215  
 Vieselmeyer, Glenn Edwin 122, 261  
 Vieselmeyer, Ronald Edwin 121, 206  
 Vokoun, Robert Leroy 113  
 Voorhees, Patricia Lee 101  
 Voorhees, Richard Larry 121, 261  
 Vorderstrasse, Ronald Louis 261  
 Vowers, Merle Melvin 154
- W**
- Waddington, Sheryl Lynn 200, 204  
 Wagner, James Lee 211  
 Wait, Janet Maureen 103, 261  
 Walden, Wesley Dean 149  
 Walker, Carolyn Jo 204  
 Walker, Guyla Jane 261  
 Walker, Kathie Dianne 101, 136, 189, 263  
 Walker, Patti Kay 261  
 Walker, Stephen Robert 117  
 Wall, Koren Kaydel 261  
 Wallace, Patricia, Aline 194  
 Wallin, Danny Olan 261  
 Walter, Richard Linus 261  
 Waltke, Jean Elaine 103, 203, 208  
 Warren, Cheryl Lynn 101  
 Waskowiak, Arlene Helen 200  
 Waugh, Roland Lloyd 216  
 Webb, Florence Mae 208, 230, 231  
 Webb, Lawrence Leroy 222  
 Webster, Gary W. 206  
 Weekly, William Howard 164  
 Welch, Ronda Elaine 105  
 Wellman, Kathleen Kay 181, 225  
 Wells, Donald John 119, 144  
 Wells, James Leslie 262  
 Wells, Joan Marie 214  
 Wenn, Arnold Charles 11  
 Wenzl, Patrick Eugene 97, 127, 262  
 West, Robert Dean 206, 215  
 Westphalen, Dean Stanley 154  
 Wetjen, Robert Douglas 127, 144  
 Wettlaufer, Gary Leroy 207  
 Wettlaufer, Gwenda R. Schultz 207  
 Weyers, Lorinda Ann 208  
 Whaley, Susan Jo 208
- Wheeler, David Craig 127  
 Wheeler, Roger Allen 187, 262  
 Whitcomb, Carol Lynn 101, 213  
 White, Carol Jean 218  
 White, Cheryl Renee 105  
 White, Richard Lee 262  
 Whitehead, Leanna 179, 231  
 Wibbels, Gregg Eugene 144  
 Wichman, Kenneth Dale 124  
 Wicks, Byron Dudley 127  
 Widick, Bruce H. 144, 262  
 Wieland, David Karl 211  
 Wiemers, Janet Sue Juett 262  
 Wiggins, Sharon Lynn 217, 227  
 Wiles, Glenda Kay 106, 180, 213, 223  
 Wiley, Jerry Wayne 117, 149  
 Wilhelm, Paul Bernard 114  
 Wilken, Daniel Brent 149  
 Wilken, Judith Kay 105, 194  
 Williams, Karney Claude 262  
 Willis, James Lester 123  
 Wilson, Carleen Joy 214  
 Wilson, Donald Criss 144, 215  
 Wilson, Loretta Jo 201  
 Wilson, Patricia Goldie 204  
 Wimberley, Marianna Parish 194, 262  
 Winchell, Sharon Lavonne 105  
 Winter, Karen Dianne 262  
 Witham, Wendy Christine 107  
 Wolf, Richard Leon 262  
 Womeldorph, Howard Robert Jr. 154  
 Wondra, Mary Kathleen 214  
 Wood, Gerald Leroy 119  
 Wood, Kelly Ryan 127  
 Wood, Richard Dean 123  
 Wood, Sharon Katherine 181, 214, 262  
 Woollen, Wanda Mae 217  
 Worden, Valvin Claude 262  
 Worm, Sandra Kay Boag 188  
 Wortman, Sharon Irene 189  
 Wortman, Terrance Edward 181  
 Wrede, Caralynn Elizabeth 208  
 Wrenfrow, Dorothy Mae 103, 231  
 Wright, Donna Lee 105, 188, 189  
 Wrightsman, Kenneth Chester 262
- Y**
- Yarberry, Jan Edward 262, 121  
 Yarrington, Jack Edward 208  
 Yost, Kurt Taylor 121  
 Yost, Linda Rae 193, 208  
 Yost, Patricia Ann 204  
 Young, George Alfred 204  
 Young, Jack Ray 117, 178, 262  
 Young, Karyn Kay 208  
 Young, Phyllis Kay 189, 208, 262  
 Youngquist, Beth Ann 18, 19, 101, 133, 213, 217
- Z**
- Zabawa, Allen Dale 121  
 Zajicek, Jon Michael 113  
 Zapp, Jerry Wayne 215  
 Zapp, Thomas Eugene 191, 194  
 Zaruba, Theresa Mary 183  
 Zavala, Vincent Andrew Jr. 262  
 Zavgren, Catherine Jean 262  
 Zeleski, Barbara Rose 105, 188  
 Zeleski, James Edward 117  
 Zeleski, Lorraine Veronica 105, 130, 135  
 Zichek, Shannon Elaine 262  
 Ziemba, Cynthia Joyce 200, 205  
 Zikmund, James Allen 123, 144  
 Zimmerman, Byron G. 114  
 Zimmerman, Doris Joan 194  
 Zimmerman, Ellen Leslie 191  
 Zimmerman, Robert Ernest 262  
 Zimmers, David Glen 123  
 Zook, Mary Jane 214  
 Zuege, Alfred Lee 262  
 Zuege, Jeannie Lynn Wall 262  
 Zulkoski, Michael John 127

**CALVIN T. RYAN LIBRARY**  
**KEARNEY STATE COLLEGE**  
**KEARNEY, NEBRASKA**



