

# Student Senate

## *Senate reorganizes Student Court, starts Traffic Court*

**S**tudent Senate has served as the student's governing body since its formation in 1967. Its primary functions are to handle students' opinions and rights and to allocate student activity fees to various campus organizations, according to Sue Miller, president.

Members of Student Senate are elected by a majority of the student population. After preparing platforms and campaigning on campus, four freshmen, three sophomores, two juniors and two seniors are elected as senators each March. Four senators-at-large, the president and the vice-president are also elected at this time.

During the past school year students witnessed the reorganization of the Student court, which had been out of operation for the past seven years. The court handled such cases as alcohol abuse, vandalism and cheating, each a violation of KSC laws. Traffic court, book exchange and campus clean-up were other activities handled by the Student Senate.

—Rebecca Rochford

*Secretary Lori Goa types up the minutes of the meeting while Kevin Sass reviews papers in the traffic court file.*



—Mark Winz

*In a meeting held in the CTE lounge, Tim McGill and Dave Nelson review a budget request. Several meetings are held during the year in dormitory lounges in an effort to bring the Senate to the constituents.*

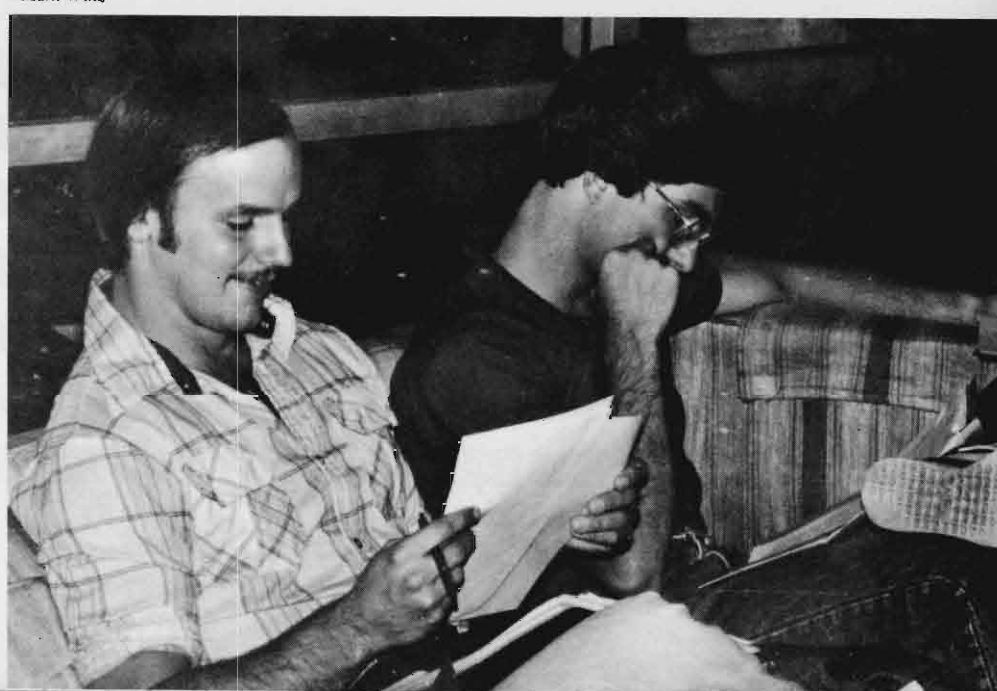

—Mark Winz

*Senate Vice-President Barb Hurt, Hastings, and President Sue Miller, Omaha, study an SAF request.*

—Mark Winz



*Junior Senators Lori Goa, Grand Island, and Scott West, Omaha, check the tally for a roll-call vote.*

—Mark Winz



—Mark Winz



**STUDENT SENATE**—*Front Row: David Dozbaba, Jeff James, Scott West, Barb Hurt, Maureen McCaw, Steve Schermerhorn. Second Row: Mike Suchan, Greg Gibbs, Gary Herman, Jeff Reiss, Kim Colony, Claudia Eastman. Back Row: Randy Menke, Lori Goa, Mary Feichtinger, Tim McGill, Sue Miller, and Paul Peter.*

# SEA/EI Ed

## *Groups provide ideal setting for discussing education issues*

**T**he Elementary Education Club was organized in 1969 by Dr. Wayne Marshall. It provides elementary education majors with the opportunity to discuss education issues and is an ideal place for students sharing a common interest to get acquainted.

Approximately six meetings were held during the year. These meetings often included speakers on various issues related to teaching. Dr. John Dudley from Stephenson School Supply spoke to the group about motivation in the school.

A visit to an open classroom in Hastings was included in this year's activities. An open classroom combines several grades in one classroom setting.

The group's social highlights included a Christmas party and spring picnic. Student teachers were invited to the picnic to share experiences they had encountered.

Faculty adviser for the Elementary Education Club was Dr. Ed Walker.

—Rebecca Rochford

*LuAnn Ferguson and Brenda Stegman sample the variety of food found at the Student Education Association's wine and cheese party at Christmas.*

*Jan Helms, Bonnie Houser and Rhonda Malcolm discuss the year's events at the SEA wine and cheese party.*

—Sue Slater



—Sue Slater



—Joan Carson

**ELEMENTARY EDUCATION CLUB** — Front Row: Cathy Veik, Carol Kliwer, Joann Cremers, Marianne Pierce, Jody Richters and Sandi Strong.



*Dr. Ed Walker, sponsor for the Elementary Education Club, prepares his notes for the meeting.*



—Joan Carson

The local chapter of the Student Education Association was established in 1951. It is open to education majors of all ages and provides the opportunity to discuss educational problems ranging from discipline to drug and alcohol abuse.

Group meetings were conducted on the second Thursday of each month. Guest speakers and films often highlighted the night's discussion. Social activities included a wine and cheese Christmas party and a barbecue in the spring.

Members paid dues of \$13.50 a year, which entitled them to up to \$500,000 in liability insurance during the time they student taught. They also received four publications pertaining to education.

Becoming a member enabled students to attend state teachers convention at no cost. T-shirts were sold at the convention as a money-making project.

—Rebecca Rochford



—Lon Nimrod

**STUDENT EDUCATION ASSOCIATION** — Front Row: Paula Mather, Helen Fritz, Cathy Veik, Judy Broz, Nancy Hemje. Second Row: Carol Crosland, Perry Farr, Carol Hawes and Patty Disney.



# Psychology Club

## *Psych Week highlights year for club*

*Vice-president Craig Bence, President Linda Blowey, and treasurer Gordon VonRenzell, preside at the Psychology Club meeting.*

*Featured Psych Week speakers Elizabeth Walters and Roy Neil, Fort Hays State, discuss the "Theory of Personality Assessment and Family Relationships."*



—Joan Carson



—Mark Winz



—Mark Winz

*KSC coeds await the beginning of the rat race conducted in connection with Psych Week.*



—Mark Winz

*Psych Club members Dane Jensen, Kay Loerch and Linda Blowey exhibit the rats used for the Psych Week rat races.*

**O**rganized on the Kearney State campus in 1971, the Psychology Club was designed to promote the field of psychology. Its goal is to help interested students learn more about its many areas.

Meetings were conducted on the first and third Wednesdays of each month and often included a speaker relating experiences of some area relevant to psychology.

Psych Week was held April 8-10 to promote areas of psychology to the college and community. Activities included several speakers, a panel discussion on relationships, a rat race, and a wine and cheese party. The event was concluded with a banquet at the Ramada Inn.

—Rebecca Rochford

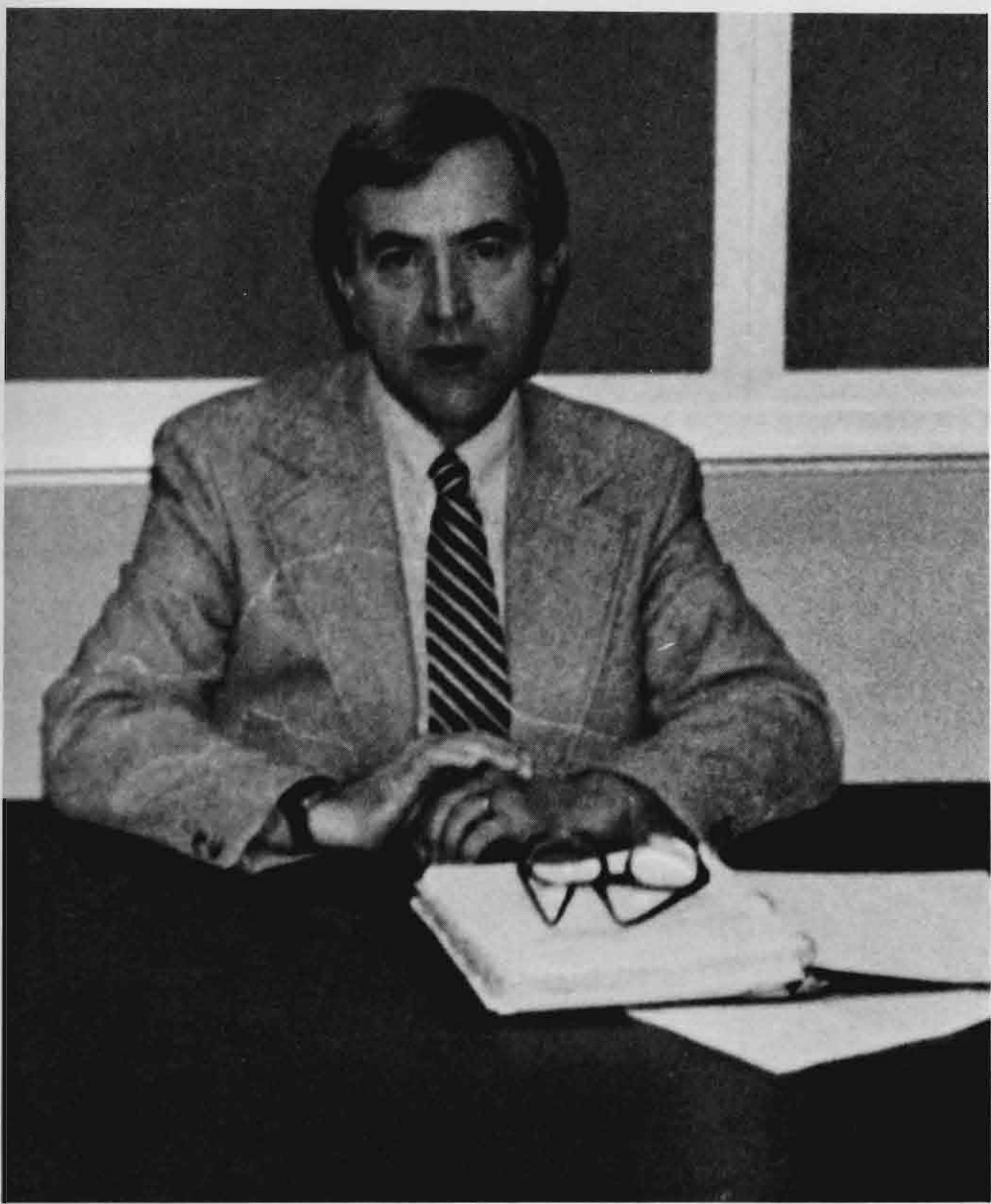

—Randy Spulak

*David McDonald from Columbia University delivers a speech on "Sleep Studies" during Psych Week.*

*Jeff Crick, Dane Jensen, Jim Daley and Advisor Bill Wozniak listen to the discussion of Psych Week details.*

—Mark Winz



# Antelope/Encounter/SCJ

*Publications, honorary strive for journalistic professionalism*

The **Antelope** is the weekly newspaper published every Thursday except during vacation periods by KSC students. Circulation of the paper reached 5,200 this year.

Editors of the **Antelope** and the **Encounter** visited Chicago in October for the Associated Collegiate Press Convention. The **Antelope** was in competition for the Pace-Maker Award, an honor given to the top five college newspapers in the country. The KSC newspaper was also honored with an All-American rating, received for the sixth consecutive semester.

The **Encounter**, a supplement to the **Antelope**, was published once a month during the fall semester, but completely changed its format for the spring semester. Published only once, in April, the **Encounter** was no longer a tabloid, but an eight and a half by eleven inch magazine. The 32-page publication included a variety of stories, art and photography. Printed on a better quality paper with more distinctive advertisements, the **Encounter** came across as the professional publication the editors aimed for.

The Society for Collegiate Journalists is a journalism honorary open to students who have worked on a student publication for at least two semesters. Fifteen new members were initiated this year.

Many SCJ members went to the national SCJ Convention held on the Evangel College campus in Springfield, Mo., in April.

Money-raising projects for SCJ members included bake sales and selling "Lopers do it in a herd" bumper stickers.

Social events this year ranged from a Homecoming reception for KSC alumni to the annual Christmas party at Western Inn South and the annual end-of-the-year picnic at a local sand pit south of Kearney.

—Sarah Donohoe

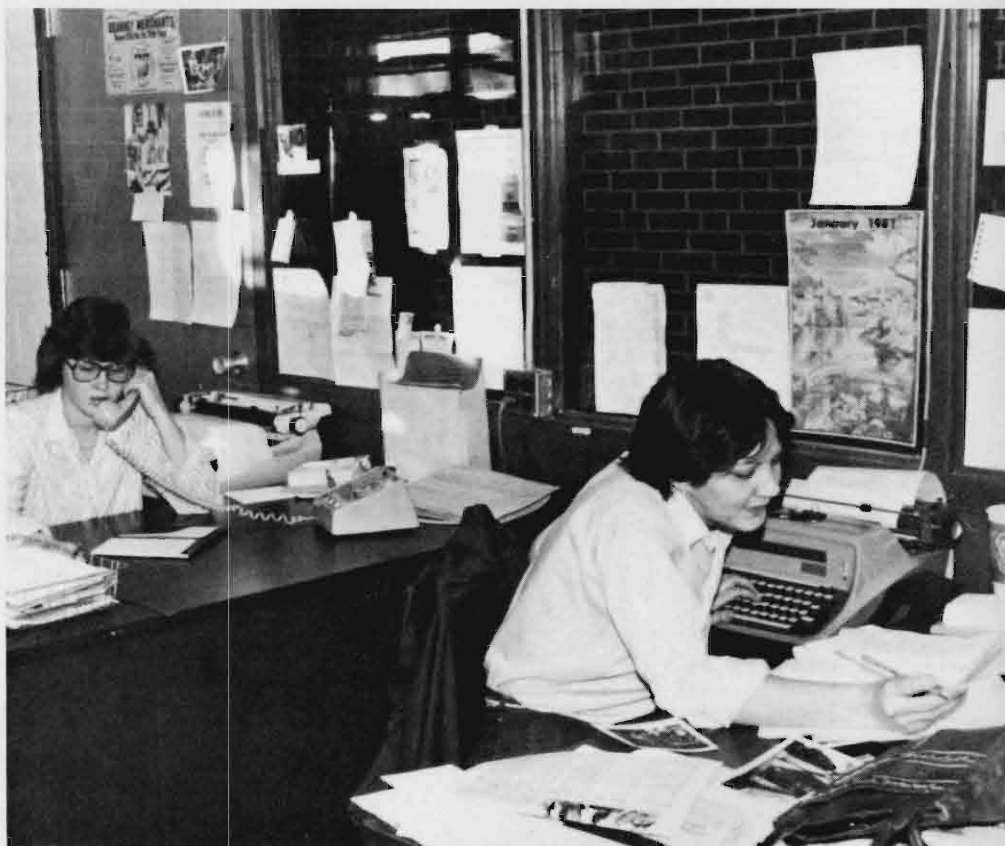

KSC journalism student Laurie Walker, York, types a story assigned for the **Antelope** newspaper.

**Antelope** editors work hard to produce an All-American rated college newspaper.





—Lon Nimrod



—Randy Spulak



—Randy Spulak

*Newspaper insertion "parties" are good ways for SCJ members to make extra money for the organization.*

*At the annual SCJ Christmas party, journalism students give their farewells to adviser Peg Austin Bright, who moved to Damascus, Syria, to be with her husband, an Australian ambassador.*

**SOCIETY FOR COLLEGIATE JOURNALISTS** — *Front Row: Jim Campbell, Jerry Schrier, Chuck Reed, Chris Hadden, Dan Speirs, Jean Patterson. Back Row: Pam Hege, Sarah Donohoe, Margie Kniep, Nancy Taylor, Diana Booras and Mary Halpenny.*

# KSTV/V91

## *Students gain 'hands on' experience in radio, television media*

Professionalism is needed in broadcasting as well as in any other area, and, at KSTV, professionalism is one goal "we strive and shoot for," according to Robert Larson, KSTV adviser.

Larson's return to KSTV after a year's absence was one of the changes KSTV experienced this year. Under his guidance, the station returned to a five-day broadcasting week. Working with a three-man skeleton crew four days a week, students learned to work cameras and other audio-visual equipment. Each student rotated from one position to another during the semester in order to gain a background in each of the areas of television production.

In addition, students wrote their own stories and produced their own video-taped interviews, focusing on campus news in preparation for the Wednesday broadcast, at which time a full 16-man crew was used.

Larson said another change he noticed in broadcasting was that many non-traditional-aged students were returning to retrain themselves for better careers.

KSTV has grown considerably since it was first established through a government grant in 1958, according to Larson. At that time the station was part of multi-view cable television. Then, in 1975, a closed circuit cable was brought in, allowing KSTV to originate programming for live remote productions and news presentations. Originally located in the basement of the Administration Building, KSTV is now housed on the second floor of the A. O. Thomas Building.

—Stacie Beckman



—Lon Nimrod



—Lon Nimrod

*Loomis native Craig Larson runs the camera for a KSTV newscast.*

*Tim Marshall, Eddyville, talks with Campus Crusade representatives Mark Winz and Gary Evenson in a group interview, an added feature of KSTV.*



—Lon Nimrod



—Lon Nimrod

*Station manager Tony Dillehay cues up another record for his Sunday morning air shift.*

*Bob Reece, Elkhorn, runs the mixer for one of the bands that played for the Dance-a-Thon.*

**C**ampus radio station, KOVF-FM, known to many people as V-91, had an active year with more listeners than ever before. The station, managed by Tony Dillehay, received many additions in programming during the year.

In January, V-91's Back-to-School "Blow-Out" dance was enjoyed by many in the Student Union Ballroom. March brought another dance with a high attendance.

Early in February, V-91 held their "Delicious Valentine" contest. Listeners could call in to win pizzas and sandwiches by naming a secret ingredient. The grand prize was a dinner for two at one of Kearney's finest restaurants.

V-91's extensive coverage of the Muscular Dystrophy Dance-a-Thon was another big project, and many tuned in to hear the live bands and the results of the 30-hour dance. In addition, live interviews with dance contestants and band members were conducted.

V-91's request line was an added feature for its audience. Many listeners called in the music they liked to hear, and many were given V-91's "Instant Request" priority.

V-91 also provided interviews with KSC students, kept the public tuned in to the world with news updates and passed along information concerning special local activities.

Anyone could be a V-91 disc jockey, and many new dj's received training at the station this year. Learning to "spin the records" was a combination of fun and hard work for those in the radio workshop.

—Stacie Beckman

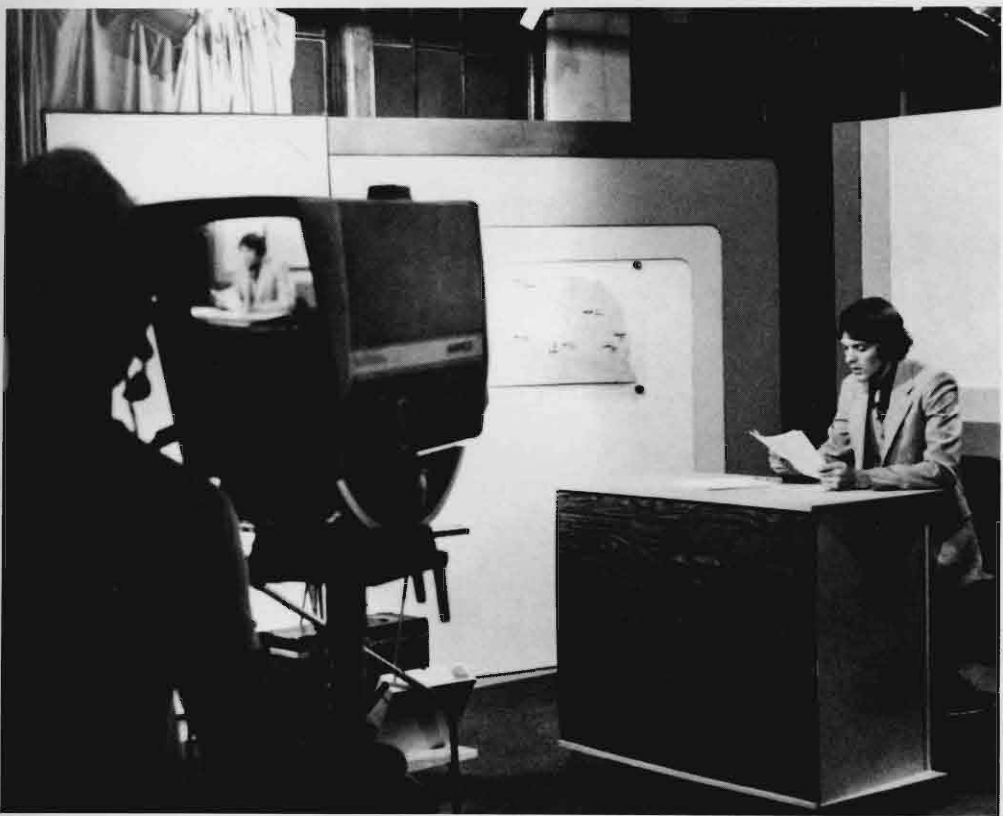

—Lon Nimrod

—Lon Nimrod



*Jim Lynaugh reports the news during a KSTV newscast.*

*The V-91 staff provides extensive coverage of the Muscular Dystrophy Dance-a-Thon.*



# Circle K

## *CPR marathon places club record in Guinness Book*

There's an old poster hanging in the Administration Building which sums up the purpose of KSC's Circle K Club.

The poster reads:

Community  
Involvement  
Recognition  
Cooperative  
Learning  
Enrichment  
Knowledge

The club's theme, 'Caring...Life's Magic,' was the basis for this year's activities, according to Jim Welborn, club president.

Welborn said the club raised \$1,200 in their Walk-a-Thon for the March of Dimes. Other club activities included a CPR Marathon February 14-28. The club sponsored 340 hours of continuous CPR to break into the Guinness Book of World Records.

Circle K is in its seventh year on campus and is open to any person enrolled at KSC. Members also serve at the district and international level.

Dr. Charles Pickens serves as the club's adviser.

—Jody Lee Novacek

*Practicing breathing into a victim's lungs was an integral part of Circle K's message in 1981.*

*A rare feat indeed, Circle K's marathon was recorded into the Guinness Book of world records.*



—Joan Carson



—Joan Carson



—Joan Carson

—Joan Carson

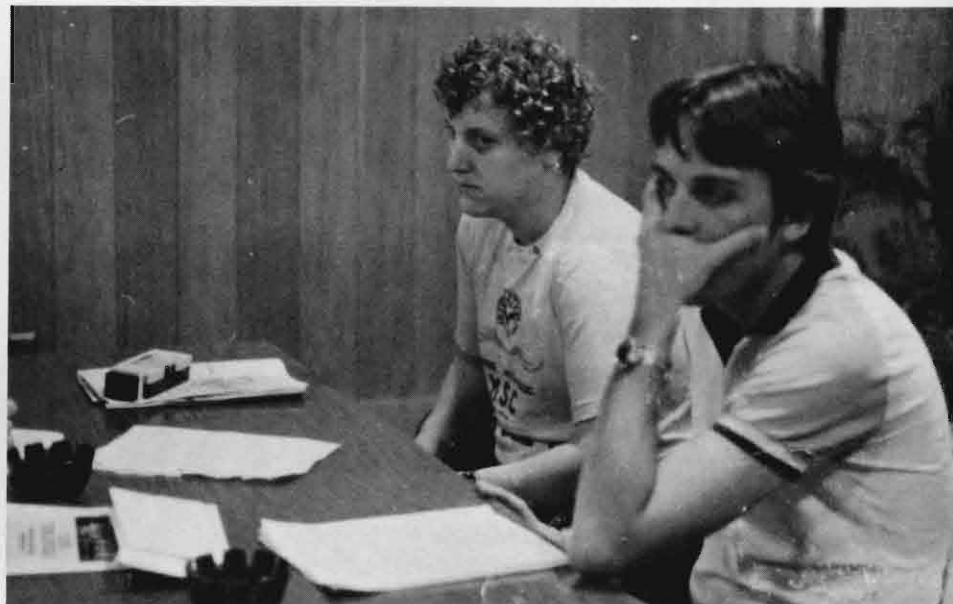

*The sign of service, the Circle K Club banner marks the group's pride.*

*At a club meeting, Circle K members heard new ideas for resolving old problems.*



—Joan Carson

**CIRCLE K—Front Row:** Larry Welborn, Doug Dodson, Jim Welborn, Bill Potts, Carol Stewart, Barb Loper, Tim Anderson, Susan Greenwood. **Back Row:** Konnie Norseen, Charlotte Montgomery, Phil Montgomery, Linda Ganz, Rhonda Bixenmann, Shea Smith and Kim Knox.

# Spurs/4-H Club

*Service to community stressed by clubs*

Spurs, a service organization for sophomore women, has been involved with fund-raising and service projects since its beginning at KSC.

The 30-member organization visited the children's ward of the Good Samaritan Hospital, donated money to the Un-Pub and Muscular Dystrophy Dance-a-Thon and also helped with tours at the Frank House during the 1980-81 year.

Spurs also organized a Mr. Legs Contest, in which KSC men's basketball players' legs were photographed and displayed in the union. Students placed money votes for their favorite legs, and the money raised from the contest was donated to the Special Olympics.

The KSC chapter also hosted the Spurs Regional Convention in the spring.

—Shelli Ellis



—Mark Winz

*Polishing the hood of a customer's car during a Spurs' car wash, Pam Moravec, club president, stretches across to get a spot.*

*The major first semester money-raising project for Spurs was the fall car wash. Spurs also sold homecoming carnations to raise additional money for service activities.*



—Mark Winz



—Betty Graham

**SPURS** — *Front Row: Pam Moravec, Brenda Valentine, Carol Nielsen, Sally Robson, Anna Sack, Shawn Monnington. Second Row: JoAnn Kirkpatrick, Teresa Buettner, Barb Meisenbach, Martha Haeberle, Teresa Leachman, Shelli Ellis, Kelli Ortmeier. Back Row: Jean Mortensen, Susan Theis, Rhonda Winchell, Kendra Steiner, Elaine Catlin, Pam Prochnau, and Julie Lyon.*



With KSC 4-H members demanding attention for instructions, junior club members listen carefully to a "mini-club" weekend function.



—Betty Graham

The 4-H Club is a community service organization whose membership is open to anyone on campus. In 1980-81, the group consisted of nine members who met twice a month. Dr. Carl Lewis was adviser of the group.

In October the club sponsored a Spook House at the Buffalo County Extension Office's Halloween party, which was held for all 4-Hers in the community.

The club also sponsored a mini-club weekend April 3-5. Children from 8-12 years-old were invited to spend the weekend on campus. Activities included swimming and games on Friday, crafts on Saturday, and a church service on Sunday.

—Stacie Beckman

KSC 4-H Club member Mindy Anderson leads an inchworm race to highlight activities held during "mini-club" weekend in Kearney.

—Betty Graham



—Joan Carson

4-H CLUB—Front Row: Shirley Hansen, Cindy McNeff, Brenda Navratil. Back Row: Deb Burleigh, Lu Ann Ferguson, Ann Steele and Mindy Anderson.

# Ambassadors/Jazz Rock

*Ambassadors, musicians find different ways to promote KSC*

During a two-day retreat in September the KSC Ambassadors learned about the various offices and departments on campus so that they could answer questions asked to them by visitors.

Ambassadors assisted the office of the president by serving as hosts and hostesses for presidential functions. They also conducted tours of the campus for such guests as alumni, dignitaries, and senators and assisted Vincent Price when he visited the campus.

Selection of the six men-six women group is made in the spring after a series of interviews with a five-member committee and the KSC Board of Directors.

—Shelli Ellis



*With a little help from Mr. Lauberscheimer, Tim McGill plans his strategy against Kevin Colony.*

*Student Ambassador Larry Killham meets with KSC President Brendan J. McDonald to discuss future Ambassador business.*

*At an Ambassadors' get together, Bill Welter concentrates on the card game.*

—Betty Graham

—Betty Graham







*A trumpet solo by Sheryl Linch, Lexington, is part of one of the Jazz Rock's concerts.*

**P**layers in the Jazz Rock Ensemble, conducted by Jim Payne, do not perform only jazz and rock. They also learn popular music styles and many other kinds of music. Music on the brass, sax, rhythm, piano, bass, guitar and drum is combined to give the ensemble its unique sound.

The group, whose members are selected each spring, began the year with a weekend retreat at Johnson's Lake. While there the group learned about music and fellowship.

In April the group, consisting of both music majors and other interested people, toured for three days and played for high schools throughout Nebraska.

—Shelli Ellis

—Sue Slater



*By performing, Jim Hanna, Brownlee, and Cheryl Straatmann, Kearney, learn different music styles.*

*Members of the Jazz Rock Ensemble, led by Jim Payne, receive valuable experience by performing for various groups.*





# Crabtree Warriors

## *Intramural success follows Warrior group*

**C**rabtree Warriors was founded two years ago on the second floor of Randall Hall, when seven friends decided to form an intramural basketball team. Its name was derived from the last name of one of the founding members, Sheldon Crabtree. Approximately 125 KSC coeds are now associated with the group.

Intramural success has followed the Warriors throughout its two years of existence at KSC. During the 1980-81 year they were first in the men's beef pull, men's wrestling and men's single tennis. Second place status was earned for pre-season and regular men's basketball. The coed softball team made it to the championship playoffs. Their combined winnings earned them the overall intramural trophy.

—Rebecca Rochford

*Jane Gogan attempts to catch the ball during the warm up for a coed softball game.*

*Sheldon Crabtree, Tom Peterson, and Jane Gogan relax at a Warrior party.*



—Betty Graham

—Mark Winz



*Members of the championship beef pull team are Hank Harmoney, Tom Peterson, Chris Bachman, Sheldon Crabtree, Jeff Sich and Morgan Meier.*



*Original Crabtree Warriors Julie Baker, Jim Chambers, Jeff Moyer, Dean Carstens, Mike Mellott, and Debbie Freitag display the coed softball trophy they won during the 1978-79 intramural season.*

—Lon Nimrod

—Lon Nimrod



**CRABTREE WARRIORS** — *Front Row: Debbie Freitag, Julie Baker, Jana Barnell. Second Row: Jim Chambers, Rob Huber, Dick Pfeil, Tom Peterson, Randy Abel, Craig Rummel, Jerry Fertig, Mike Mellott, Doug Simpson. Third Row: Dean Carstens, Jeff Moyer, Gregg Sell, Greg Rojas and Bryan Turner.*

# Biff's Bombers

*KSC students combine sense of competition with spirit of fun*

*Diane Hiller and Mike Hansen await Mary Halpenny's set during an intramural volleyball match.*

*Appreciating Bill Reznicek's sense of humor at the Bombers' first-ever toga party are Pam Merica, Tom Anderson and Terry Rediger.*

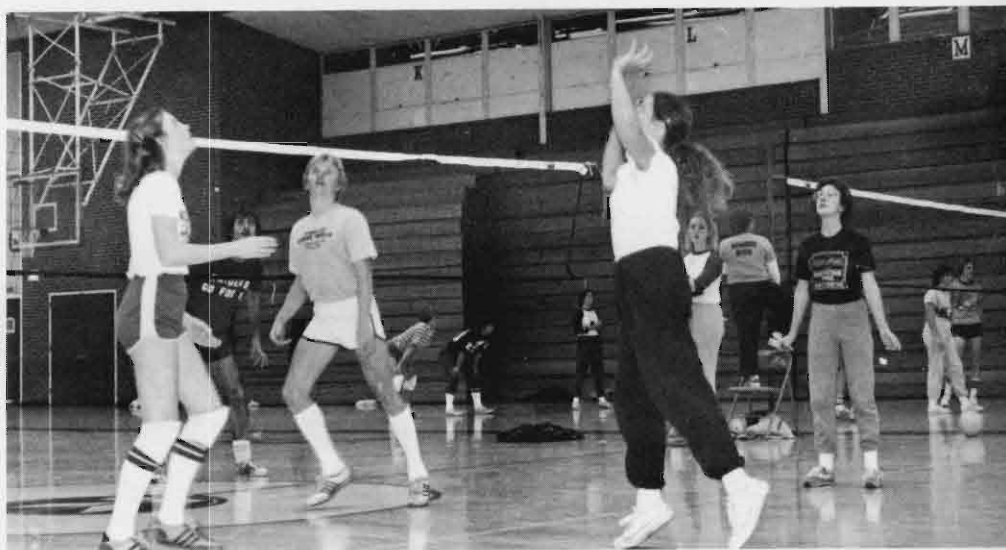

—Sue Slater



—Sue Slater

*Team members congratulate the opposing Raider team after a coed volleyball game.*



—Sue Slater





*Doug Bedell enjoys his role as "Moses" as other Bombers enjoy the music at the toga party.*

What began as a chance meeting between KSC coeds three years ago has grown into somewhat of a tradition among independents at KSC: Biff's Bombers. Besides participating in a wide variety of intramural sports, including volleyball, turkey trot, basketball, softball and women's wrestling, team members also took time out for numerous social events during the year. With the motto "Have a beer, it don't matter," the group of friends celebrated year-round with back-to-school parties, a toga party, Christmas party, Valentine's party and others.

During spring break ten members of the team went skiing at Copper Mountain and Breckenridge, while others vacationed in Arizona or remained in Kearney. A two-year tradition of a camping trip to Branched Oaks in August was continued in the summer of '81.

—Connie Custer



—Betty Graham

**BIFF'S BOMBERS** — Front Row: Rebecca Rochford, Pam Merica, Connie Custer, Diane Hiller, Shelley Zulkoski, Holly Atkins. Second Row: Peg Stanek, Mary Halpenny, Ruth Huntzinger, Jean Patterson, Barb Cunneman, Vicky Beezley, Joni Miller. Third Row: Lee Frye, Kelly Tillman, Dave Stukenholtz, Mark Ryan, Bill Buchta. Back Row: Terry Rediger, Doug Bedell, Mike Buchta, Tom Anderson and Mike Hansen.



*Mary Halpenny is surprised by the things she sees at the toga party.*

# Tri Beta/Wildlife/Lambda Tau

*Honoraries beautify campus, explore careers*

**B**eta Beta Beta is a biology honorary which helps the biology department. Members organize and host social functions and also help with Senior Days and Career Days.

Other activities of the group during the year include serving biology alumni at homecoming and planting trees around campus.

Tri Beta has been on campus for 26 years. The honorary has 14 members and is sponsored by Hal Nagel.

A new society was formed on KSC's campus, the KSC Chapter of Wildlife Society. The society has plans to become affiliated with the National Wildlife Society.

The group, in conjunction with the Nebraska Game and Parks, recycled paper for wildlife. The money from the recycling went to the Game and Parks Commission for habitation. The group also donated shrubery for the campus.

Wildlife Society has no requirements except for student interest in wildlife. The sponsor is Joe Springer.

—Shelli Ellis



—Randy Spulak

**BETA BETA BETA** — Front Row: Adviser Harold Nagel, Greg Samuelson, Richard Lindeman, Adviser John Hertner. Back Row: Carmen Urias, Shari Alvarez, Karen Hankel, Rebecca Spaulding, Harlene Hatterman, Leigh Ann Hiller, Robin Harding and Gloria Lawrence.



—Randy Spulak

**WILDLIFE SOCIETY** — Front Row: Rob Davis, Harlene Hatterman, Rebecca Spaulding, Leigh Ann Hiller, Robin Harding, Judith Sanders, Sharon Alvarez, Adviser Joseph Springer. Back Row: Mike Wetovick, Richard Lindeman, Douglas Hagman, Prosper VanderWeyden, Gordon Warrick, Terry Medjo, Brad Hulse, Will Hazen, Steve Walker, Warren Liebers and Mike Tolfa.

James Nolte and Sharon Folkerts listen to group discussion during a Lambda Tau officer's meeting.



—Mark Winz



—Betsy Graham

**LAMBDA TAU** — Front Row: Adviser Myron Fougerson, Adviser Dick Ikenberry, Patty Lawrence, Rhonda Winchell, Tammie Henning, Deb O'Brien, Mari Moss, John Thurston, James Nolte. Back Row: Susan Theis, Karen Hankel, Tori Haith, Kay Pearson, Janna Conrad, Patty Bradford, Sharon Folkerts, and Ruth Smith.

**L**ambda Tau, a National Medical Technology Honor Society, helps students become familiar with medical technology as a career.

Included in their activities for the year were bowling for the American Heart Association, sponsoring a pizza raffle and helping at Good Samaritan Hospital with cancer tests. The group also took its annual trip to Omaha and visited several medical technology schools during the year.

Membership is gained by application and a high grade point average. The sponsor of the group is Dr. Richard Ikenberry.

—Shelli Ellis

—Mark Winz



Discussing related issues help med tech majors Patty Bradford, Tammie Henning and Deb O'Brien.

Lambda Tau sponsor Dick Ikenberry reviews the agenda before a meeting.

—Mark Winz





# Kappa Mu Epsilon/KOPi

*Honorary members share in scholastic, social activities*

The Alpha Omicron chapter of Kappa Omicron Phi was organized on the Kearney State campus in 1955. The home economics honorary was designed to promote professionalism and leadership.

Membership qualifications include a second semester sophomore class standing, an overall GPA of 2.8 and a 3.0 GPA in home economics classes.

A Founders Day was conducted on December 13 to honor the alumna, as 1980 was the silver anniversary year for KOPi.

Loper stationery tablets were sold as a money-making project. Proceeds were designated towards scholarships. Contributions were also made to the Crossnore school for homeless children.

—Rebecca Rochford

Kappa Omicron Phi members Marlis Miller, Chris Wilkinson and Laurie Fogle sell baked goods in the Memorial Student Union. Proceeds were designated towards scholarships and contributions to the Crossnore school for homeless children.



—Sue Slater



—Joan Carson

**KAPPA OMICRON PHI** — Front Row: Nicki Paulsen, Beth Everett, Sharie Orth, Clara Meier. Second Row: Julie Hirsch, Brenda Schmid, Marlis Miller, Jean Rafert, Cheri Armstrong. Back Row: Deb Malone, Chris Wilkinson, Laurie Fogle, Kay Gilbow, Shelley Zulkowski, Kathy Woodman, Marlene Neimeier and Shelley Summerville.



*Annette Hertz, Kappa Mu Epsilon president, demonstrates a finger calculation game to Susan Christensen, Joy Kenton, Cindy Bandemer and Jim Welborn.*

**K**appa Mu Epsilon, a math honorary, was organized on the Kearney State campus on December 11, 1959. It was initiated to encourage students in the area of math.

Qualifications for membership include the completion of nine hours of math, including either Calculus 215 or 222. A 3.0 GPA must be maintained in all math classes as well as a 3.1 GPA overall.

During the 1980-81 year, KME meetings included speakers dealing with various aspects of math and orientation towards a variety of math games. A paper on Fibonacci numbers was submitted to nationals by Annette Hertz, club president.

T-shirts were sold as a fund-raising project throughout Diamond Jubilee. Proceeds were used to send a member to the national convention.

A wine and cheese party was the group's social highlight for the year.

*—Rebecca Rochford*



**KAPPA MU EPSILON** — Front Row: Perry Adelung, Steve Conroy, Cindy Bandemer, Kimberlee Lute, Ivan Loy. Second Row: Marilyn Williams, Jane Johnson, Todd Troshynski, Patti Widholm, Julie Baker. Third Row: Mitchell Neilson, Martha Haeberle, Kim Jackson, Susan Christensen. Back Row: Mark Jacobson, Lori Stevens, Jim Welborn and Jeffrey Lodl.

*—Sue Slater*



*Dr. Charles Pickens describes how to use the Apple II.*

# Phi Beta Lambda

*Club strives to build competent, aggressive business leaders*

Interaction with the local business community is the main purpose of KSC's national business organization, Phi Beta Lambda.

The club strives to build competent and aggressive leaders through various projects and conventions.

President Dianne Thieszen said the club sold Diamond Jubilee mugs during homecoming, held a pie-eating contest, attended the regional conference over fall break, attended a leadership conference in Columbus, Neb., and sold advertising for a desk blotter that was distributed to KSC students.

The club also hosted the state convention April 6-7 at the Kearney Holiday Inn.

Thieszen served as state PBL secretary and Diane Dunse as state vice president.

Another major project was holding a breakfast for local business persons during the National Phi Beta Lambda Week, February 8-14. The club presented information to the local business community about PBL.

The club is open to all business students at KSC. Thieszen said the group hopes to reach 75 members before the end of her term.

Advisers for the club are Sam Reno, Dale Ingram and Amy Lease.

—Jody Lee Novacek

*Phi Beta Lambda President Diane Thieszen presides over a weekly meeting. The organization is designed as a business service group.*

*Officers heading up a Phi Beta Lambda meeting include Brenda Johnson, corresponding secretary; Laurie Franke, treasurer; Linda Christensen, vice president; Diane Thieszen, president; Roxie Busboom, secretary; and Diane Dunse, public relations.*



—Betty Graham



—Betty Graham





*Advisers Sam Reno and Amy Lease give the group insight for projects and weekly business.*

—Betty Graham



—Betty Graham

**PHI BETA LAMBDA** — *Front Row: Adviser Sam Reno, Diane Dunse, Brenda Johnson, Laurie Franke, Dianne Thieszen, Linda Christensen, Roxie Busboom, Geri Strong, and Adviser Amy Lease. Second Row: Patti Ellyett, Cathy Hegarty, Valerie Woodring, Pam Morovec, Jan Grogan, Rosemary Parolek, JeriAnn Snyder, Lori Scolaro, Leisha L'Heureux and Brenda Flemmer. Back Row: Sandi Stamm, Michelle Taylor, Brenda Herz, Lois Hornig, Larry Zavadil, Jill Breen, Mark Suhr, Tammy Chestnutt, Kevin Cook, Veronica Homan, Cheryl Uland, Geri Castrop, Penny Hiller, Brad Eldridge, Jacci Brown, Cheryl Nelson, Glen Pfister, Anna Sack, Craig Zwiener, Diane Jones and Donna Lagenheder.*

# Alpha Phi Omega

## *Service fraternity seeks to serve others*

*Playing musical chairs with handicapped children was part of an APO pledge project of which Margaret Moritz, Omaha, takes a part.*

The purpose of Alpha Phi Omega national service fraternity is to develop leadership, promote friendship, and provide service to humanity. Alpha Phi Omega is unique in that it is a service fraternity and therefore has no conflicts with social fraternities or independents.

A self-governing organization, the Xi Beta chapter on campus elected new officers each semester to develop leadership. To promote friendship, APO members often gathered to socialize at Sax's Pizza or went dancing at Dicky Dugan's after Wednesday night meetings. They also planned a family night at the Armory with a potluck dinner and dance. Because of its success, they hope to make the event a tradition.

Service to the community as well as to the nation is the most important aspect of Alpha Phi Omega. The Muscular Dystrophy Superdance, a year-round project, was the biggest service carried out by APO and was the largest money-raising Superdance in Nebraska. Other service projects this year included assisting the Red Cross in setting up the Blood Mobile, working with mentally handicapped children from Whittier's Special Service School, visiting the elderly at Mother Hull Home, painting the houses of the Mid-Nebraska Retardation Services and taking fourth graders from Bryant Elementary School to the movie "Lady and the Tramp."

Alpha Phi Omega Little Sisters served as a strong support system for the fraternity, assisting with projects and providing the men with treats at the meetings and organizing special events such as a surprise kidnap breakfast at the Thirsty Ear.

—Sarah Donohoe

*Duane Kasmazin, Superior, gives away the APO pumpkin at initiation.*

*Dancing at the Superdance is a break for APO members working the entire 30 hours. not every-day occurrences, they never-*



—Mary Halpenny

—Betty Graham



—Lon Nimrod



*Some APO members dance as money-raisers in the Superdance.*



—Lon Nimrod

*Preparing posters is just one of the many ways APO Little Sisters help in the 1981 Superdance.*

—Nancy Taylor



—Betty Graham

**ALPHA PHI OMEGA** — Front Row: Brad Young, Paul Peter, Duane Karmazin, Kelly Dillon, Ron Faltin. Second Row: Jan Ridder, Margaret Moritz, Barb Kreikemeier, Cheryl Peterson, Diane Houdek, Sarah Donohoe, Mary Halpenny, Dana Mathisen, Gary Ossino. Third Row: Linda Grabowski, Jana Masten, Lori Weber, Joni Wallenburg, Tom Warsocki, Patty Bradford, Rebecca Rochford, Lori Speed, Adviser Marvin Stone. Back Row: Kathy Stromeyer, Sharla Schultz, Julia Sheridan, Jean Patterson, Chuck Reed, Scott Miller, and Dane Jensen.



# NHEA

## *Home Ec majors publish cookbook*

Working hard to publish a cookbook and having fun selling donuts during NHEA Week were but two of the highlights of 1980-81 for members of the Nebraska Home Economics Association.

Although NHEA itself is relatively new compared to other campus organizations, the home ec department is one of the oldest at KSC. Established in 1909, the "Domestic Science" program, as it was then called, initially occupied a cottage on campus. Today, the program has grown to encompass four major areas of specialization: clothing and textiles, dietetics, human development and family economics and management.

Open to any home ec major, NHEA met twice a month during the year, often with a guest speaker present. Throughout the year members worked to submit recipes for their cookbook and made plans for the state convention in Omaha, which were held in both the spring and fall semesters. During NHEA Week in April, members had displays in the union breezeway and also gave home ec presentations in Kearney and other area schools. A field trip to the Golden Rod at St. James Square to learn about the gourmet food business was also a highlight of the year.

Club member Leatha McCabe was elected vice president at the state convention and will be an official when the convention meets in Kearney next year.

—Connie Custer



*NHEA members Beth Olson, Diane Garwood and Jan Christiansen serve time on their shift during donut day of NHEA Week.*

*Cookbook chairperson Leatha McCabe recopies recipes onto the formal layout needed by the printer.*

*Each person brings a dish to the holiday dinner held in December.*



—Betty Graham

NHEA — Front Row: Bonnie Clabaugh, Jackie Rath, Jan Christensen, Denise Neville, Marlene Neimeier, Beth Olson. Second Row: Brenda Navratil, Deb Burleigh, Amy Best, Sue Steffensmeier, Cristi Maciejewski, Leatha McCabe, Kelly Smeltzer. Back Row: Joette Rickard, Melanie Mills, Susan Kleinschmidt, Trudy Zalud, Tammy Spracklen, Lucy Hruby, Cathy Catlin and Advisor Sue Harvey.

Advisor Sue Harvey and officers Marlene Neimeier, Jan Christensen, Denise Neville and Jackie Rath lead NHEA during the 1980-81 year.

"Tools of Yesterday," the homecoming float built by NHEA and the Industrial Education Club, displays the tools and clothing in use at KSC's beginning.

Nine new officers are installed with carnations at a meeting in the Otto Olsen Building.





# Creeks

A Past of Distinction

... A Future of Promise

# Panhellenic/IFC

*Councils work toward unification of Greeks*

*Cindy Taylor expresses her opinion on a proposed service project.*

*Jo Lancaster, Kay Gilbo, Donna Suhr and Advisor Shirley Walker study the agenda for the meeting.*



—Mark Winz



—Mark Winz

**PANHELLENIC COUNCIL**—*Front Row:* Susie Obermiller, Mary Lee Schwietz, Shelly Walters, Patty Widholm, Marsha Yeck, Pam Hamer, Kay Gilbo, Jan Spencer. *Back Row:* Christian Granos, Brenda Baltzel, Barbie Martin, Deb Archer, Shelli Ellis, Jo Lancaster, and Luann Christensen.

—Mark Winz





—Mark Winz

*At a meeting held at the Sig Ep house, Kevin Colony expresses his idea about a current Greek issue to John Kouba and John Ryan.*

*Tim McGill turns in his vote for the next executive board to Shirley Walker, adviser.*

**R**apid growth of KSC during the 1960's helped initiate the movement towards national affiliation with the Greek system. National organizations, faced with negative reaction to the "Greeks" on many major campuses, began to look toward colleges such as KSC as potential areas for expansion.

The Greek system is now a strong organization on the KSC campus, working toward unification of the five sororities and seven fraternities under the guidance of the Inter-Fraternity Council (IFC) and the Panhellenic Council.

IFC, the governing body of the fraternities, is composed of 15 individuals including two representatives and the president from each house. IFC deals with the promotion of the Greek system, organizes community service projects and participates in Honey Sunday each year. Together with the Panhellenic Council, the IFC also organizes Greek Daze each spring.

Panhellenic Council, the governing body for the five KSC sororities, participates actively in rush proceedings and organizes various service projects. During the year, members plan events such as the all-sorority banquet, the annual Scholarship Dance and Greek Week. The council also deals with potential problems between the sororities as they strive to reach their goal of unification between individual houses.

—Rebecca Rochford



—Mark Winz



—Mark Winz

**INTER-FRATERNITY COUNCIL**—Front Row: Tim McGill, Kevin Colony, John Kouba, John Ryan. Second Row: Phil Weaver, Brent Spencer, Brad Margritz, Jay Vanis. Back Row: Brian Masek, Milt Steiner, Jeff Lodl, and Steve Harms.



# Alpha Omicron Pi

*AOPis stay active through service projects, social functions*

**A**lpha Omicron Pi first started as a local sorority, Phi Sigma, in 1967. It became a national sorority on the KSC campus in 1969.

In 1980-81 AOPis were busy with numerous activities and functions. During the Diamond Jubilee festivities Kelly Johnson, Alliance, was crowned homecoming queen. Members also participated in the Sig Ep Olympics, where Cindy Christensen, Fremont, was crowned as queen.

Alpha Omicron Pi was busy with many service projects throughout the year. Over \$1700 was raised for the Arthritis Foundation during their annual 75-hour rocking chair marathon. During the spring semester AOPis raised money for Headstart by having a car wash. Members also raised money for Easter Seals and Campus House. Because of their activeness, AOPi was nominated for a distinguished service award by their regional vice president. The award was presented at the International Convention in Kansas City in June.

Functions for the fall semester included a Thanksgiving dinner for members and Big Brothers, a Family Day and a Halloween Party with the alumni children. Members showed their appreciation for their alumni by planning special activities one week, including a picnic and serenade.

Social events for the year included Champagne Ball, Kidnap Keg, Sisterhood Keg and AOPi Rose Formal. At the Rose Formal Donna Suhr, Seward, received the Girl of AOPi award and Pat Minton, Omaha, was honored as the Big Brother of the Year.

—Shelli Ellis

*Helping to raise over \$1,700, Rachelle Spriek and Deb Jensen rock together.*

*Concentrating on a game of quarters, Kelly Rush takes her turn at an ATO-AOPi function.*

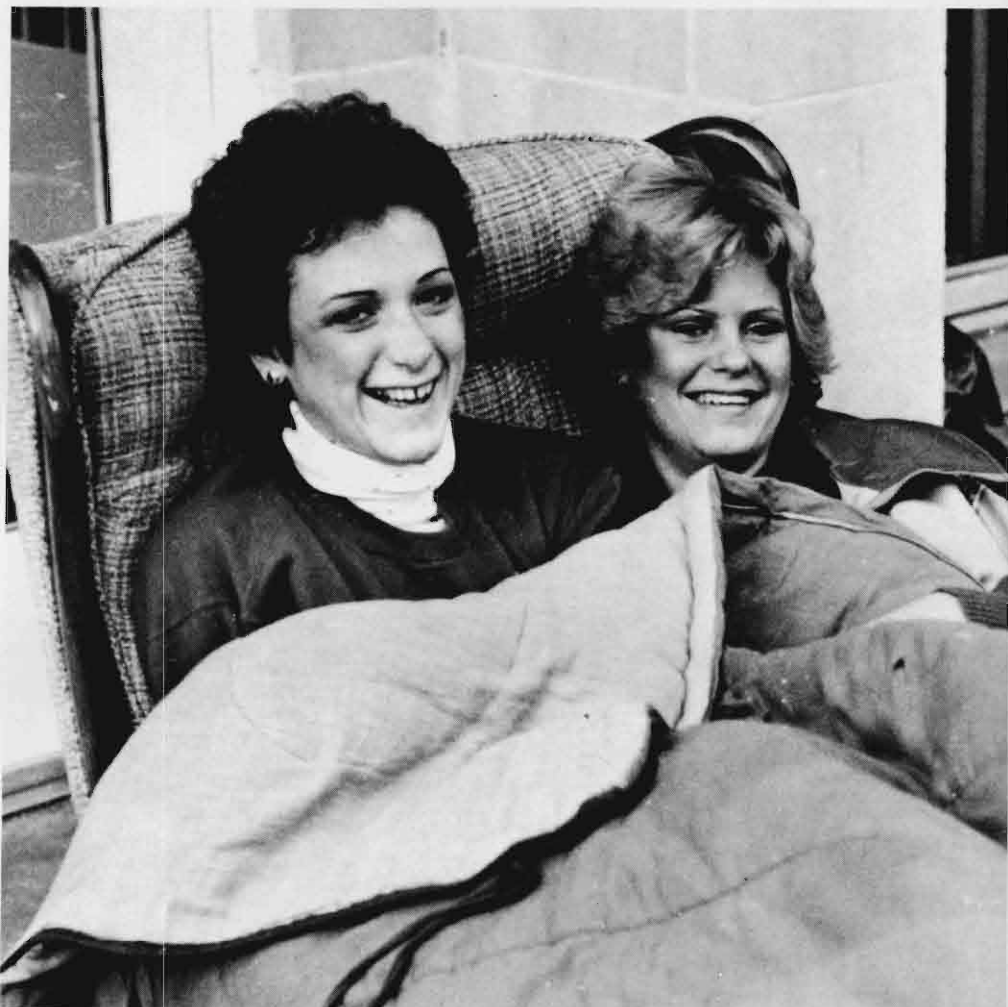

—Scott Haas



—Mark Winz

At a function with the Sig Eps, Theresa Fullerton, Kearney, and Pat Minton, Omaha, unite moms and sons.



—Mark Winz

—Scott Haas



Rockers at the annual 75-hour Rock-a-thon raised money for Arthritis.



**ALPHA OMICRON PI**—Front Row: Wendy Wells, Susan Wiese, Patti Hunke, Holly Hill, Chris Erickson, Valerie Woodring, Suzanne Peeks, DeAnne Case, Amy Cross. Second Row: Kelly Rush, Susan Bradenkamp, Stacey Mowrey, Kathy Hoagstrom, Cindy Christiansen, Lynn Weaver, Kathy Jamrog, Lisa Grossart, Jackie Seymour, Mary Bradley, Debbie Bergh. Third Row: Mary Newlon, Deb Snyder, Shelli Ellis, Rene Morris, Tammie Stump, Kay Keefer, Laurie McAloon, Becky Lahm, Lisa Buechler, Deb Jensen, Lori Moore, Sonia Scharff, Pam Petersen, Cathy Hegarty, Vicki Williams. Fourth Row: Judy Kienker, Shelia Kutz, Rachelle Sprieck, Sue Jamrog, Becky Chambers, Wendy Latter, DeAnn Hutton, Carol Harrison, Jackie Hutsell, Kim Eickhoff, Kelly Johnson, Kelly Steiger, Lori Warrington, Diane Quadhamer, Amy Best, Shannon Pesha, Shelley Walters, Susie Mains, Mary Minton, Joyce O'Dea, Donna Suhr, Penny Hiller. Back Row: Lori Scolaro, Jodi Liveringhouse, Nancy Kegley, Leah Gibson, Pam Moravec, Diana Andersen, Ann Smalberger, Teresa Fullerton, Janell Marlatt, Kim Williams, Libby Finnell, Amy Sinnett, Joette Rickard, Judy Eilers, Alison Saltzgaber, Tina Elworth, Nancy Upp, Kay Provorse, Allyson Butler, Carol Swanson, Ann Johnson, Karla Zaback, Kris Braun, Pam Mueller, Barbie Martin and Diane England.

# Alpha Phi

## *Campus activities, 'Miss Nebraska' sister highlight year for Phis*

Originally organized as Kappa Alpha Phi and the last sorority to go national, the Alpha Phis participated in numerous campus activities throughout the year.

The house has several members who participated in Ambassadors, Spirit Squad, Who's Who, the Muscular Dystrophy Dance-a-thon, and as candidates for homecoming queen.

One highlight of KSC's Diamond Jubilee year occurred in the spring, when sister LaDonna Hill was named Miss Nebraska-U.S.A., the first KSC coed to earn such an honor. Miss Hill, from Seward, Neb., made a national television appearance at the Biloxi, Miss., pageant in May.

The KSC chapter was honored as the second strongest chapter in the nation and was the top regional chapter.

Sisterhood was also stressed. The house, along with Phi Kappa Tau, competed in several homecoming activities, including the float competition and the banner contest, which they won. They also held a banquet at Ramada Inn for their alumni during homecoming.

Other house activities included a fall retreat, a January formal, a hog roast in September, a Christmas Fiesta and a ski trip to Copper Mountain and Loveland Basin in Colorado.

The house pledged 29 new members in the fall and initiation was held on Feb. 1.

The chapter also performed several service projects in support of the Heart Fund. These included selling heart-shaped lollipops and sponsoring a dance for minors at Dicky Dugans.

—Jody Lee Novacek



*The Phis were all smiles during Rush Week, a major time to impress young underclassmen and underclasswomen.*

*Early fall was more than just books for the Phis. It was also a time for cowboy hats and a hog roast to boot.*





**ALPHA PHI** — *Front Row: Sandi McKenzie, Mary Luth, Kathi Roach, Katie Shada, Shara Eversoll, Kathi Benson, LuAnn Peterson, Karen Martin, Theresa Anderjaska, Rosie Rafter, Kim Colony, Judy Walsh, Marcia Konat, Beth Taylor, Charlotte Dlouhy, Jennifer VanHorn, Jill Witt, Susie Aden, Cathy Kuker, Kathy Malone. Second Row: Teri Mancuso, Susan Koene, Lisa McCartney, Jana Suhr, Beth Bush, Jennifer Beirham, Barb Zukaitis, Kris Krajicek, Cathy Weir, Pam Kenney, Susan Kelley, Cathy Gray, Beth Peterson, Geri Castrop, Lisa Robinson, Kathy Fry, Tami Aden, Teri Everson, Deb Elsasser. Third Row: Jan Spencer, Mary Feichtinger, Jill McDonald, Cheri Norman, Mary Beth Lingo, Therese Clinch, Lori Harkless, Lois Hornig, Betsey Campbell, Kathy Furlong, Shari Orth, Sandy Beale, Donna Edwards, Shauna Kuhl, Cindy Peterson, Jacque Heltzel, Laurie Pederson, Tami Eatherton, Lori Dillon, Nancy Pontine. Fourth Row: Kathy Wood, Mari Moss, Bev Brayan, Deb Blankenship, Diana Brown, Keely Barnard, Jennifer Dlouhy, Chris Steiner, Cindy Taylor, Jo Lancaster, Amy Lonowski, Beth Everett, LaDonna Hill, Pam Powers, Sherri Sullivan, Shelly Rainforth, Kay Gilbow, Diane Schimenti, Jill Zerzan, Russ Pankonin, Lori Pankonin. Back Row: Kim Hara, Stacey Wells, Jane Swalley, Lori Castrop, Lauri Larsen and Deb Van Horn.*



*Rush Week allowed time for trucking for the Phis, who rode their way to new membership heights in 1980.*

*Named the first Kearney State College coed to ever become Miss Nebraska-U.S.A., LaDonna Hill brought another bit of pride to the KSC Alpha Phi chapter in 1981.*

# Chi Omega

*Oldest sorority exhibits school spirit, community involvement*

Chi Omega was the first sorority to be founded on a national plan. The Chi Omegas came to KSC in 1962 as the Iota Zeta Chapter.

This year Chi Omega was an active money raiser for Easter Seals through their annual Bunny Hop. They also made placemats for local senior citizen homes, helped raise money for Campus House and helped at the Frank House needlepoint exhibit.

Chi Omega members showed their homecoming spirit by winning the Diamond Jubilee Sweepstakes. They placed first in float competition with the Beta Sigma Psi fraternity. They also placed first in the spirit and sign competition and third in the banner competition.

The sorority also participated in Bike Bowl and Greek Daze. Sue Haeberle, Kearney, was named Greek Woman of the year during Greek Daze. Chi Omega also took part in the Sig Ep Olympics, with their pledge class placing first.

Functions for the 1980-81 year included Cotillion Formal Dance, Cottonball Theme Dance, 50's Sock Hop and House Party. Chi Omega also had a mother-daughter Valentine Dinner and Parent's Day.

—Shelli Ellis

*The Chi Omega's sign competition entry, displayed by Rhonda Winchell and Shawn Monnington, helped them win the 1980 homecoming sweepstakes.*

*Chi Omega sisters enjoy time spent together during a spaghetti dinner.*

*Showing the changes which time has brought to music, the Chi Omega/Beta Sig float places first in the homecoming float competition.*



—Sue Slater



—Betty Graham

—Mark Winz







*Deb Lincoln, Grand Island, is honored as outstanding pledge at Initiation Dinner.*

*Shirley Ogden and Deb Lincoln exchange gifts at Pledge Initiation Dinner.*

—Lon Nimrod



—Lon Nimrod



—Mark Winz

**CHI OMEGA** — *Front Row: Michele McClellan, Shirley Ogden, Judy Juranek, Deb Archer, Mary Lee Schwietz, Rhonda Winchell, Janet Luedke, Jerilyn Brandorff, Ann Byorick, Diane Booras. Second Row: Mary Fink, Teresa Buettner, Sue Pofahl, Julie Lyon, Ann Girard, Shari Krepel, Janet McBride, Christy Hasch, Kiki Seitzer, Susan Theis, Anita Lienert, Tammy Conner, Nancy Rippe. Third Row: Sally Robson, Sue Haeberle, Shawn Monnington, Jamie McNair, Liz Pofahl, Gretchen Vahl, Sally Story, Joy McEntarffer, Glenda Albers, Sheila Hubert, Sharon Hostler, Margret Thorpe, Diane Rollins. Back Row: Elaine Catlin, Nancy Taylor, Gina Iltzsch, Deb Geier, Kim Einspahr, Linda Sjuts, Lisa Walker, Barb Mattley, Paula Hubert, Kathy Alex, Jola Harris, Julie Petersen, Susi Obermiller, Deb Shute, Deb Larson and Jeri McCracken.*



# Gamma Phi Beta

## *House participation, campus activities stressed by sorority*

Campus activities and house participation are two strong ideals in Gamma Phi Beta.

The house pledged 31 new members in the fall and all qualified for initiation January 24. An inspiration week was held prior to initiation to prepare the pledges.

During homecoming the house built a float with the Sig Eps and held a breakfast for their alumni. A banquet was held after the football game for alumni at the Ramada Inn.

Social activities included a Ranch Dance in October, Mistletoe Madness in December and formal in Grand Island March 28th.

The only sorority house located off-campus, the Gamma Phis had members in several honoraries, including Delta Omicron, Society of Collegiate Journalists, and Who's Who, and the house ranked second among KSC sororities scholastically.

For service projects, the Gamma Phis sang Christmas carols at the elderly homes, gave blood during a blood-mobile visit, sponsored a Honey Sunday and danced in the Muscular Dystrophy Dance Marathon.

Nationally, the house was awarded Scholastic Excellence during its National Convention. They were one of seven chapters in the nation to win the award.

The chapter has been on campus since May 11, 1963.

—Jody Lee Novacek

*Parties are all part of sorority life. Jacque Meuret, Kearney, and Jerry Prusha, Omaha, enjoy the Gamma Phi Beta Ranch Dance.*

*Friendships you make in college will last a lifetime. Gamma Phi Cara Churchich, Omaha, relaxes in the company of Mike DeVore, Wood River, and Phil Patten, Sidney.*



—Scott Haas



—Scott Haas



—Scott Haas

*The Gamma Phi Beta Ranch Dance in the fall was a chance for members and dates to socialize. Here Terri Margritz, Overton, and Doug Keller, Eustis, celebrate at the dance.*



**GAMMA PHI BETA** — *Front Row: Laurie Walker, Jana Barnell, Tracey Yencer, Deidre Spencer, Danette Shearer, Janna Trew, Peggy Zerse, Kerry Adams, Cindy Irby, Mary Pedersen, Judy Jaworski, Shelli Nemec, Katy Begley, Denise Dey, Maureen McCaw. Second Row: Anna DePrenger, Connie Robb, Stephani Cords, Terry Margritz, Debbie Enlow, Lori Goa, Sara Redman, Barb Hurt, Connie Petzoldt, Kristi Sanburg, Londa Harless, Mary Casper, Gina Schnuettgen, Wendy Smith, Cheryl Lubischer, Julie Nemer, Kathi Krane, Julie Fink, Angela Bantam. Third Row: Nancy Hemje, Brenda Baltzell, Mary Schultz, Judy Horner, Deana Peterson, Mary Jo Elliott, Tori Meeker, Tammy Sargent, Paula Melies, Karey Dillon, Kristin Garnos, Renee Kruse, Sue Meredith, Shari Young, Shelley Meeker, Marilyn Madden, Darcy Whitehead, Dayna Spencer, Kristi Meyers, Ann Rasmussen, Jane Dunlap, Laurie Fink, Kelli Burr, Luann Christensen, Stefani Smock, Becky Hawks. Fourth Row: Jayne Brummer, Jeanette Macleod, Jody Pershing, Cara Churchich, Kari Jo Swanson, Lori Roeder, Tammy Smith, Amy Bellows, Dawn Konold, Sheri Nelson, Jody Horner, Sue Zetterman, Debbie Freitag, Michelle Groskopf, Lori Stewart, Kim Beck, Jacque Meuret, Cami Blackman, Jackie Jensen, Mary Siegel, Shawn Horsford, Lisa Morris and Linda Clabaugh.*

# Kappa Sigma Pi

*Local sorority builds for national status*



*A group of Kappa Sigs gather after rush in the fall. Sisterhood is all part of the fun at the Kappa Sig house. The annual "Kappa Kapture" is just one of the many social activities planned.*

*Angel or devil, the Kappa Kapture was a sure sign of smiles.*

*Rush Week gave the Kappa Sigs a chance to hold chins up with pride and show happy faces to the new recruits.*







**B**uilding a local social sorority to go national is the goal of KSC's Kappa Sigma Pi sorority. Formed four years ago, the chapter currently has no house, but is looking for a home to give structure to the members.

During the past year the Kappa Sigs built a float with the Sig Taus and sponsored a queen candidate for homecoming. Other activities included a Christmas Tea, Dream Roses Formal at the Fort Kearny Inn, and Kappa Kapture.

The chapter also assisted the local Head Start program. Members helped fix up a new building and assisted in the move to the new location.

—Jody Lee Novacek

*With funding for a formal group picture out of the question, Kappa Sigs provided an informal group pose whenever asked.*



*Red and blue bandanas were only a part of the girls' attire at the Kappa Kapture in October.*

*Famous Kappa Sig charter members Lori Wiese, Leisa Turnbull, Jeanne Holmberg, Dianne Murphy and Joann Bamford helped form the KSC Kappa Sig chapter in 1977.*

# Sigma Phi Epsilon

*Sig Eps combine leadership, involvement for productive year*

In 1916 the Caledonians, later renamed Sigma Phi Epsilon, became the second fraternity to organize on campus. The year 1980-81 was a very productive one for members of the fraternity. Five Sig Eps were elected to Student Senate offices, including Dave Riley, Lincoln, who was elected president.

Also receiving honors during the year was Tim McGill, Omaha, who was named Greek Man of the Year during Greek Daze. McGill also won the titles of Most Outstanding Senior in the House and Most Outstanding Senior on Campus within votes of the house.

Sig Eps were also productive among the community. They visited the residents of Mother Hull House and also entertained the residents of the Bethphage Mission. At Christmas the Sig Eps put up Christmas lights around Kearney.

During homecoming the Sig Eps and Gamma Phis entered their float in the parade competition. A party for their alumni was also included in homecoming day activities.

Other events of the year included functions with each sorority on campus, Toga Party, Purple Passion, Sweetheart Formal and Spring Phi-ver. Members of the fraternity also took their annual ski trip to Steamboat Springs during spring break and participated in campus events like the Bike Bowl, intramural sports and the Muscular Dystrophy Superdance.

—Shelli Ellis

*"The Band," consisting of Bob Huerter, Dave Noddell, Scott Ryan and Tom Ward, played some of their music at Bowery Ball Party.*

*Regionals for the Sig Eps meant a trip to Oklahoma City.*

*Sig Eps and Gamma Phis show their homecoming spirit with their float, "Paddling Through the Ages to Success."*





—Betty Graham

*At one of the many Sig Ep functions, Scott Ryan, Lincoln, finds out what fun really is.*

*The home of the Golden Hearts is located at the corner of 6th and 23rd Avenues.*



—Mark Winz

**SIGMA PHI EPSILON** — *Front Row: Robert Goos, Dave Lorenz, Jay Grant, Dave Noodell, Scott Weber, Mike Shannon, Tom Ward, Steve Fox, Doug Diggle, Mark DeVore, Pat Minton, Chuck Yeager. Second Row: Tim McGill, Mark Culp, Waco Carpenter, Pat Shannon, Gary Beller, Jim Rauth, Scott Ryan, Randy Mencke, Bob Reynolds, Jay Hazelwood. Third Row: Jeff Artz, Roger Dirrim, Joe Sheridan, Craig Meyer, Don Wolf, Rock Morris, Dave Fandry, Greg Gibbs, Tom DePrenger, Mike DeVore, Mark Birner, Bob Huerter, Doug Spieker, Tim Echternach, Phil Patten. Back Row: John Ryan, Gary Herman, Dave Riley, Mike Callahan, Jim Oatman and Cody Riley.*



# Beta Sigma Psi

*Fraternity strives toward goals, establishes Little Sis Chapter*

**X**i Chapter, Beta Sigma Psi, at KSC was very busy during the 1980-81 year. In addition to helping the community through participation in activities such as Cancer Fund drives and bike-a-thons, Beta Sigs also strove toward and achieved their three main goals of developing each member spiritually, scholastically and socially.

Spiritually, Beta Sigs were active at Campus Lutheran. Helping usher and folding bulletins were but two of the many things the fraternity did for the church.

Scholastically, Beta Sigma Psi is proud of its 3.1 GPA, one of the highest of the fraternity averages.

Socially, the year was also busy. Beta Sigs placed first in KSC's 75 anniversary homecoming float competition with the Chi Omega sorority. This enthusiasm was then carried into second semester by the formation of a Beta Sig Little Sister Chapter. Sixteen women were initiated into the charter membership.

—Shelli Ellis

*With refreshments and beverages flowing, Beta Sig members begin some rock and rolling at the annual formal held during the spring.*

*Sitting on a circular wall, five members of Beta Sigma Psi take out time from studies for a bit of relaxation.*



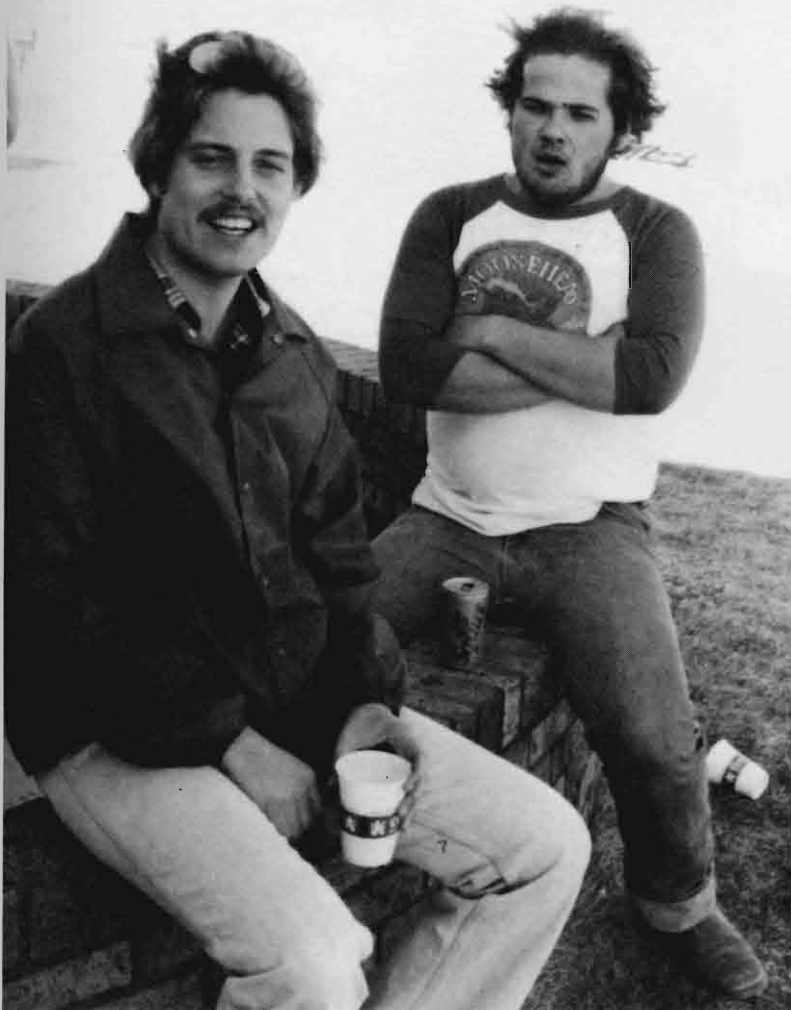

*Beta Sig members Steve George and Craig Peshek played key roles in planning fraternity social events throughout the year.*

*One of the most modern houses on the KSC campus, the Beta Sigma Psi house reflects some of the night life at Kearney State.*



—Mark Winz

**BETA SIGMA PSI** — *Front Row: Todd Carmichael, Craig Larson, Kris Chelf, Jim Smith, Frank Boeshart, Ken Thorpe, Randy Best, Dave Taylor, Tim Obermier, Doug McBride, Scott Lund, Dan Branham. Back Row: Kirk Gardels, Craig Peshek, Roger Bowie, Wade Nyberg, Daren Strobel, Mike Charleston, Don Cook, Scott West, Bob Molcyk, Dan Arnold, Steve Harms, Tim Krueger, Mitch Humphrey, Dave Hauschild, Steve Thompson, Don Simpson, Steve Schultze and Larry Frerichs.*

# Phi Delta Theta

## *Fraternity activates large pledge class*

Phi Delta Theta had, as with other organizations, a very busy school year. A fall pledge class of 30 men, the largest pledge class in the chapter's history, was activated in January. Highlights of the first semester included the annual Cattle Drive party and a homecoming celebration with many alumni of the chapter.

Second semester brought the annual Formal and Hog Party and many community service activities. The Phi Deltas raised the most money of any organization for the second straight year during the Salvation Army Christmas Bell Ringing campaign. The chapter also sponsored a bike-a-thon for Cystic Fibrosis and came in third place for the most money raised in the Muscular Dystrophy Dance-a-thon. Several members composed the first-place intramural flag football team, combining a 28-0 record. The chapter also came in third in the Greek Daze fraternity competition and members were involved in such campus organizations as Ambassadors, Student Senate and track.

—Tim LaGreca

*Leis and straw hats add a Hawaiian punch to the Phi Delt/AOPi Luau function.*

*Phi Delt alumni and actives sit down to grilled steaks at the annual Cattle Drive Party in October. The party was held at John Lowe's cabin on the Platte River.*







*Kearney senior Kevin Colony poses with sister Kim at sorority serenade at the end of Rush Week.*



—Lon Nimrod

**PHI DELTA THETA** — *Front Row: Dave Spalding, Scott Wood, Tom Hamburger, Frank Accurso, Jed Dobberstein, Dave Nelson. Row Two: Jim Demmel, Kevin Colony, Dick Van Haute, Keith Killion, Pat Lammers, Bob Weigel, Todd Cattlett, Ron Ruff. Row Three: Brad Conner, Tim Dreher, Kevin Killion, Doug Kuhrts, Jeff Johnson, Dave Shada, Terry Buettner, Wes Sechtum, Jeff Budler. Row Four: Leroy Peterson, Drue Bamesberger, Brian Munderloh, Todd Glandt, Bob Kirk, Dave Anderson, Craig Chavet, Rob Ruff, Tom Van Haute, Scott Freese. Row Five: Steve Crocker, Randy Nolan, Mark Miller, Chris Derr, Rob Ryan. Back Row: Greg Baltzell, Scott Mingus, Fred Groshans, Pat LaGrecia, Loren Case and Scott Porter.*

# Sigma Tau Gamma

*Oldest national fraternity celebrates 20th anniversary*

Sigma Tau Gamma has been a part of KSC life since 1961. Being the first fraternity on campus to go national had its obstacles, but participation in campus activities has always been stressed throughout the years.

Activities for the Sig Taus in 1980-81 included raising money through a dance-a-thon and bike-a-thon and selling seeds for Campus House.

Sig Taus also participated in quiz bowl and placed first in the trike races during Bike Bowl.

The men of Sig Tau were also involved in campus activities. Some of these activities included varsity as well as intramural sports, Interfraternity Council and many different organizations.

Functions for the Sig Taus included Toga Tromp and White Rose Formal. The fraternity also had numerous functions with sororities including a sock hop, Hawaiian party and pajamma party.

In celebrating their 20th anniversary the Sig Taus will publish a booklet about their fraternity.

—Shelli Ellis

*Sig Taus have been located in their house since the fall of 1978.*

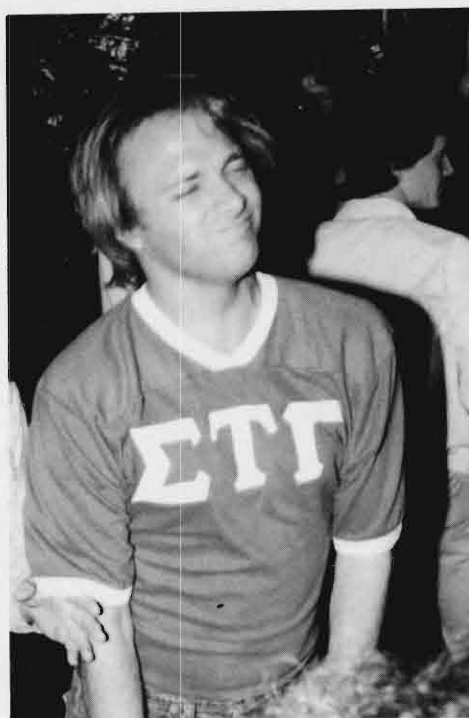

*Dancing at a Sig Tau/Beta Sig function, Bob Lewis gets into the music.*



*Sig Taus wait at the Beta Sig house before leaving for the all-fraternity serenade.*



*Bob Deter and Mike Johnson keep the Sig Tau spirit at Toga Tromp.*

*Helping improve the Sig Tau GPA, Tom Piva studies alone.*



**SIGMA TAU GAMMA AND LITTLE SISTERS** — *First Row: Dennis O'Brien, Brad Margritz, Brad Scholl, Doug Keller, Dave Englund, Kent Oelkers. Second Row: Deb Diers, Nancy James, Mary Piva, Kelli Burr, Amy Bellows, Angela Bantam, Rhonda Gross, Brenda Snodgrass, Cindy Curlile. Third Row: Cindy Whitmore, Gaye Margritz, Barb Miner, Mary Bruening, JoAnn Bamford, Julie Rayburn, Bonnie Pohlmeier. Fourth Row: Kent Verbeck, Charles Milner, Jeff Richter, Dana Kasten, Bob Deter, Jay Vanis, Craig Ziebell. Fifth Row: Alan Seaman, Jeff Fidler, Mike Fielder, Thomas Piva, Mike Johnson, Mark Wimmer, Brad Finley. Sixth Row: Dan Rayburn, Al Gunnerson, Mike Gana, John Svec, Tom Miller, Bryon Swanson, Al Meierhenry, Keith Buechle. Back Row: Advisor Bill Ragen, Marc Rogers, Bob Lewis, Randy McCartney, Randy Miller, Mark Suhr, Deon Haith and Mike Bohlen.*



# Alpha Tau Omega

*First KSC fraternity earns top GPA, stays active in campus events*

Originally organized in 1915 as the Phi Tau Gamma fraternity, Alpha Tau Omega was the first fraternity for Kearney men. The year 1980-81 marked the group's 15th year as a national fraternity.

Helping KSC celebrate the Diamond Jubilee, ATOs placed second in both the yell contest and the float competition. Over 90 alumni returned for the hog roast after the game.

For Halloween the ATOs sponsored a haunted house. Members raised \$400 during the event and passed the proceeds onto the Buffalo County Citizen Advocacy charity.

With the beginning of the spring semester, the ATOs activated seven men and ten little sisters into their program. The fraternity was also recognized as the top fraternity on campus according to GPA ratings supplied by the Dean of Students.

The ATOs were also active in intramural sports. ATO Todd Graus won the individual archery title and combined with Roger Marcelino, Jeff Lodl and Dave Schroeder to win the team title.

—Shelli Ellis

*An ATO/AOPi function holds the interest of Todd Graus, Cass Lofgreen and Curious George.*



—Mark Winz



—Betty Graham

**ATO LITTLE SISTERS** — Front Row: Paula Demuth, Tammie Nielsen, Laurie Walker. Second Row: Lurna Smith, Renee Telecky, Jacqueline Smith. Third Row: Michelle Taylor, Barb Molyck, Denise Neville. Fourth Row: Barb Meisenbach, Deb Wright, Toni Davis. Back Row: Gina Kucera, Ann Roper, Judy Rush and Stacie Beckman.

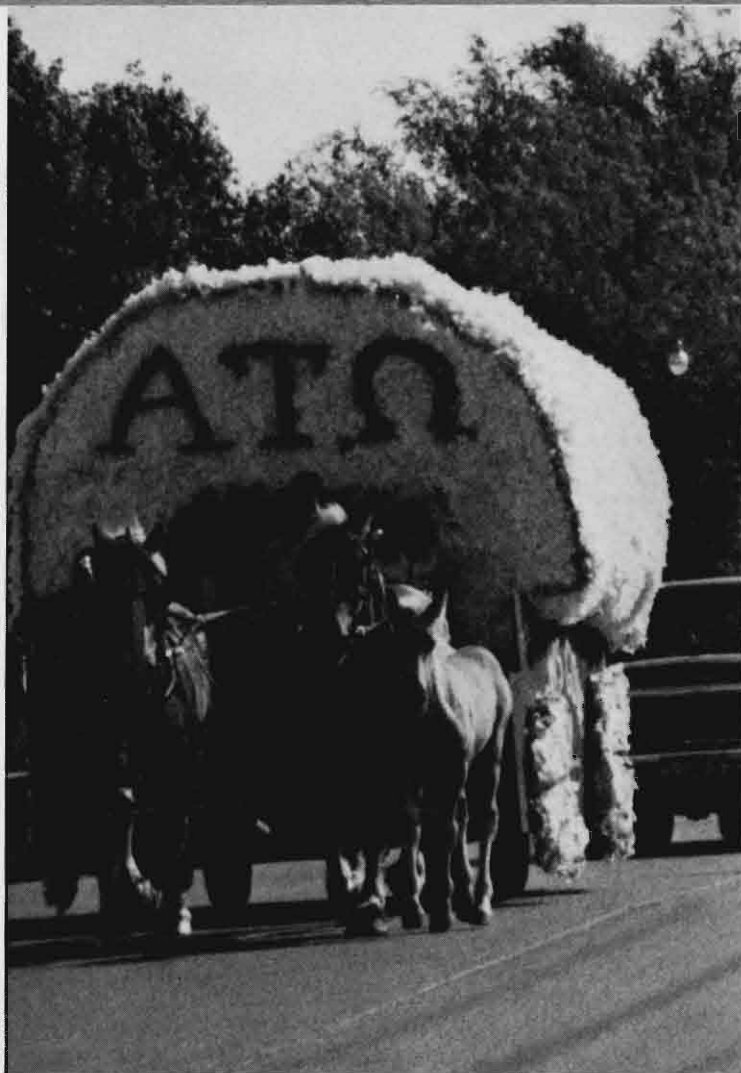

*Members of the ATO house wait for the action to start during Rush Week.*

*Hours of hard work add up for a second-place finish for the ATO homecoming float.*



—Mark Winz

**ALPHA TAU OMEGA**—Front Row: Doug Long, Jim Hrdlicka, Cass Lofgreen, Tim Reida. Second Row: Rick Cone, Todd Graus, Roger Marcelino. Third Row: Jeff Gade, Bob Neville, Todd Roth. Fourth Row: Mike Schievelbein, Kirk Diers, Doug Russell. Fifth Row: Dave Schroeder, Jim Campbell, Jim Bellows. Sixth Row: Jeff Lodl, Rob Heidemann, Doug Hinze. Back Row: Hoe Garden, Keith Claussen and Fritz Hoehne.



*The first fraternity for Kearney men, the Alpha Tau Omega house is located at 2221 7th Ave.*

# Phi Kappa Tau/Greek Daze

*Fraternities, sororities celebrate themes of growth, Greek Daze*

The Phi Kappa Tau fraternity grew tremendously during 1980-81, nearly tripling its membership during the year. The growth in membership added an extra boost to the group's goals of unity and enthusiasm.

Along with the increase in numbers, Phi Kappa Tau also received an increase in support from its alumni in 1980-81. At their alumni banquet in April the Phi Tau national president, vice president and executive director all returned to share in the celebration.

Phi Taus showed their spirit of enthusiasm by winning the car in the Coors Contest and by raising the most money in the fraternity division of the Miller Recycling Contest. During Bike Bowl members placed in the top five for the fifteenth straight year.

Much time and energy also went into renovating the Phi Tau house during the year. Members reseeded the lawn and planted bushes and also purchased new furniture and a kitchen stove.

—Shelli Ellis

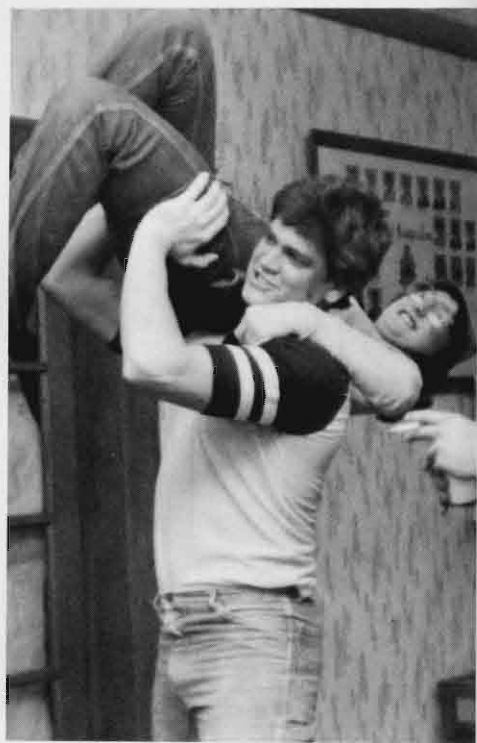

*Not to be outdone by their older brothers, the Phi Kappa Tau pledge class took time to pose for a group picture after completing a successful sneak to Boulder for a peek at springtime in the Rockies in April.*

*Proving that no party is a bit of fun without a little carrying on, Jerry Smith lifts little sister Karen Barnes into a new form of piggyback riding position at the Phi Kappa Tau St. Patrick's Day party.*

*With hats off to their little sisters, Larry Swoboda and Fred Trofholz put their hats back on to observe little sister Becky Duval at a Phi Kappa Tau function for such fun and frolicking.*



—Betty Graham

**PHI KAPPA TAU** — Front Row: Brent Spencer, Mitch O'Neill, Dan O'Neill, Kevin Heinrich. Second Row: Phil Weaver, Jerry Smith, Craig Batten, Steve Wiederspan, Mark Ryan. Back Row: Larry Swoboda, Mike Tremain and Jim O'Brien.





—Mark Winz



—Mark Winz

*Greek Daze capped off a year of progress for KSC's fraternities and sororities.*

*Lending their house for the Greek Daze celebration, the Sig Eps provided fun in the shade and in the sun.*

—Mark Winz

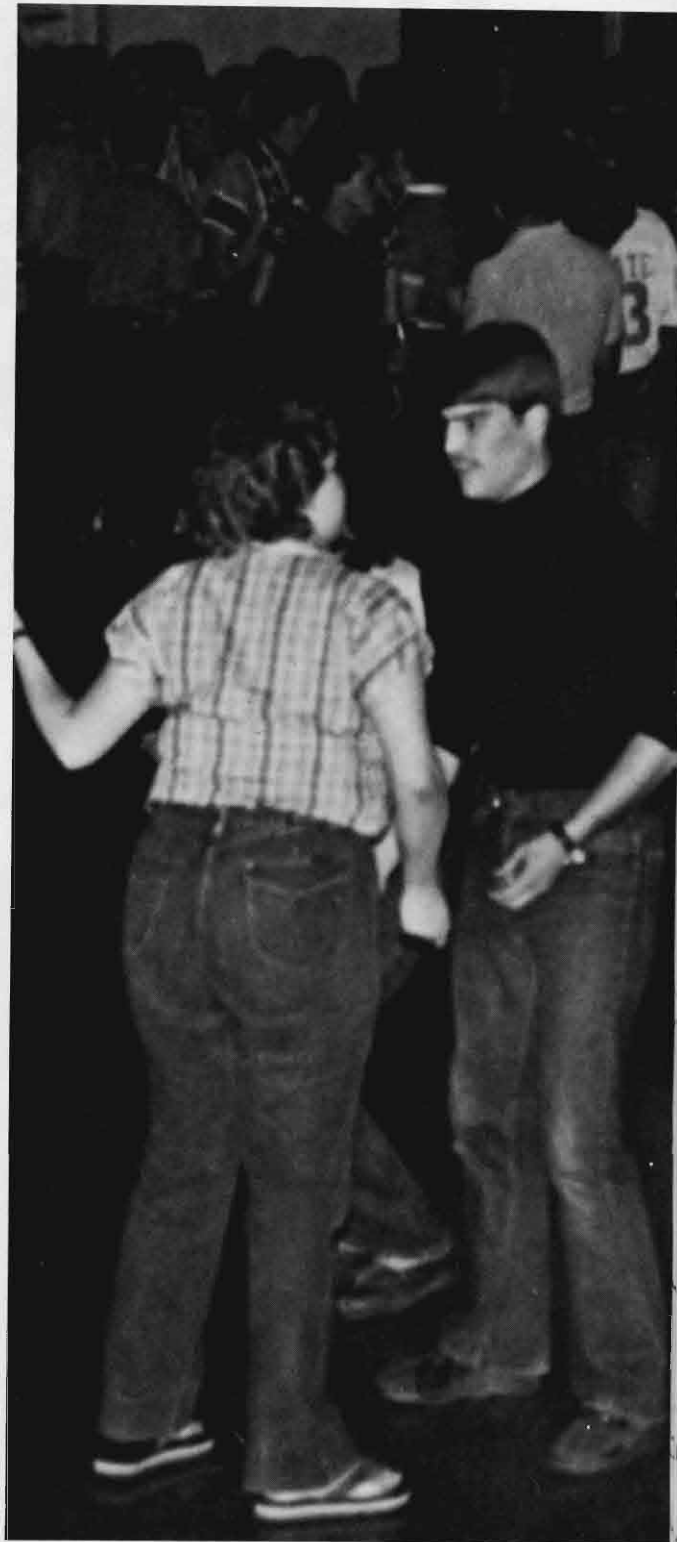

*The Greek Daze dance allowed KSC Greeks a chance to show brotherhood, sisterhood and some new ways to function.*

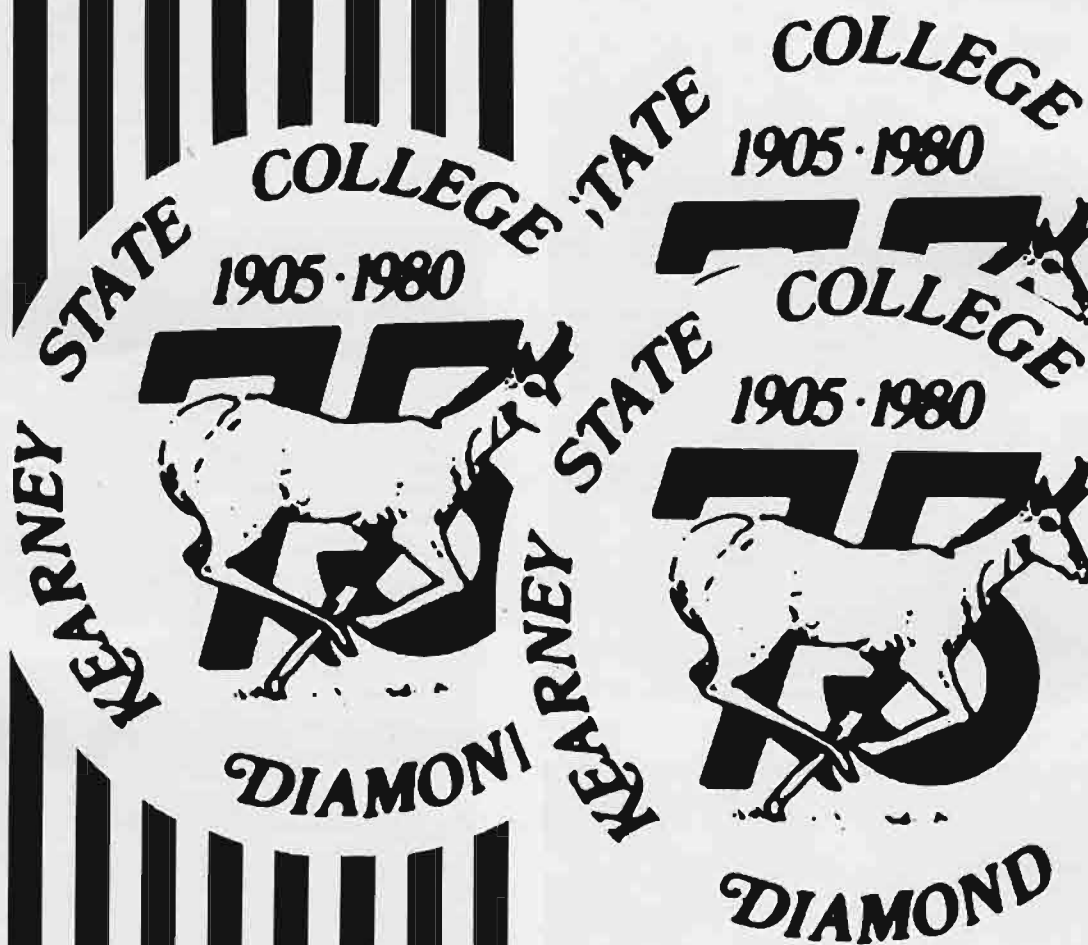

# Academics

---

A Past of Distinction

... A Future of Promise



# McDonald/Rademacher

*Top officials adjust budget, programming to changing times*

*Earl Rademacher graduated from KSC in 1954, then went on to receive his master's degree in 1958 from the University of Northern Colorado.*

*Many changes in academic programming and in the physical campus have taken place since Brendan J. McDonald took office in 1972.*



—Mark Winz



—Betty Graham

*As vice president of administration and finance, Earl Rademacher balances the budget. But at home, he relaxes in a game of chess with his son, John.*



—Betty Graham



—Betty Graham

Changes in academic programming are what Brendan J. McDonald views as the most profound changes in his nine years as president of KSC.

At McDonald's first graduation commencement in May of 1973, 87 percent of the graduates received teaching degrees. In May, 1981, less than 40 percent received degrees in teaching.

More cooperative programs with other institutions and changes in the physical campus are what McDonald predicted for KSC's future. Physical changes will include the remodeling of the A. O. Thomas Building, the expansion of the library and the gymnasium, a move of the union to the Nebraskan, and the eventual closing off of all automobile traffic on campus.

"Two major changes are an adjustment of the college to the current enrollment decline and the inflation and uncertainty of the economic structure," McDonald said.

Establishing a budget which will distribute funds at KSC in the most feasible way is the primary responsibility of Earl Rademacher, vice president for administration and finances.

"There has been a tremendous growth in the number of students, faculty and staff, and also the facilities and programs," Rademacher said. "All these factors make the running of an institution this size difficult."

"Times of frustration have been and continue to be a challenge," Rademacher said, "but it's very interesting work and the association with both the students and staff is really rewarding."

—Diane Hiller

*President McDonald moved into his new office this year in Founder's Hall.*

*President McDonald and his wife attend an event held at the Hostetler Amphitheatre during the Diamond Jubilee celebration.*



—Mark Winz



# Knittel/Faculty Senate

*Individuals, groups both look to future in planning for present*

*Knittel received his Masters of Education from the University of Missouri at Columbia and his Bachelor of Science, Master of Arts, and Doctorate degrees from the University of South Dakota.*

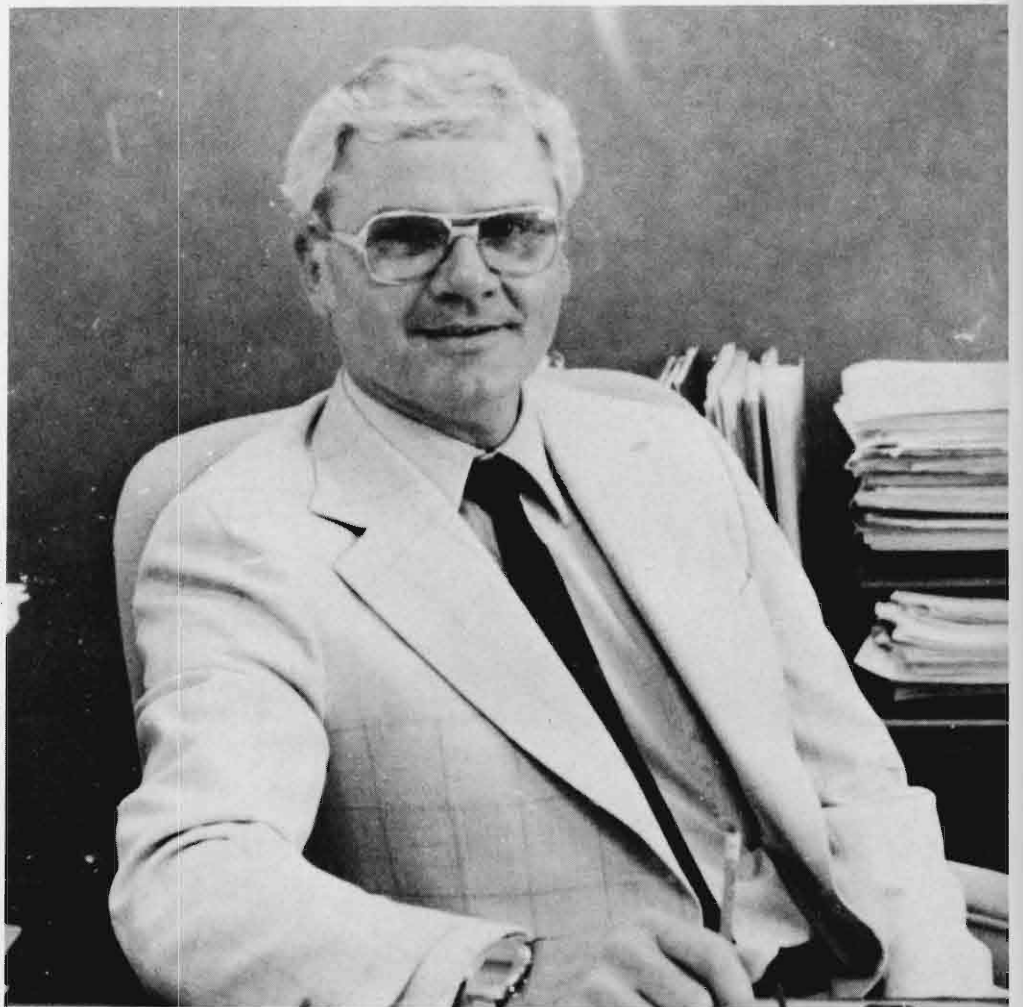

—Joan Carson

—Joan Carson



—Lon Nimrod

*Vice Chairman Jerry Fox of the Foreign Language Department speaks to the 33-member faculty senate.*

*After eight years as Vice President for Academic Affairs, Marvin Knittel is returning to teaching.*

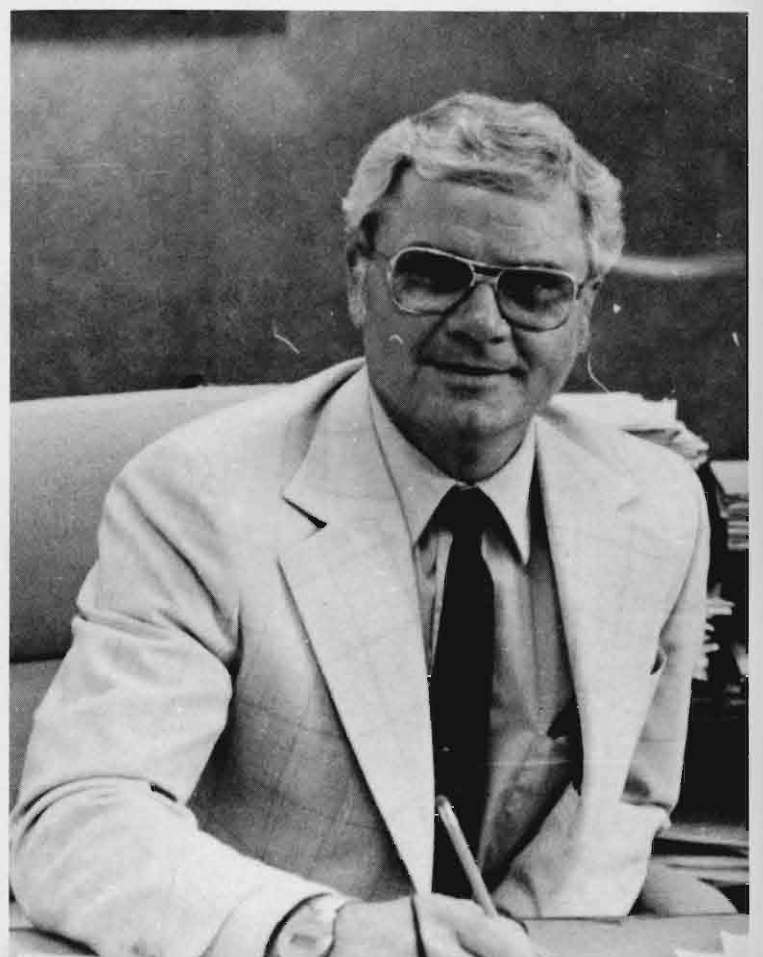



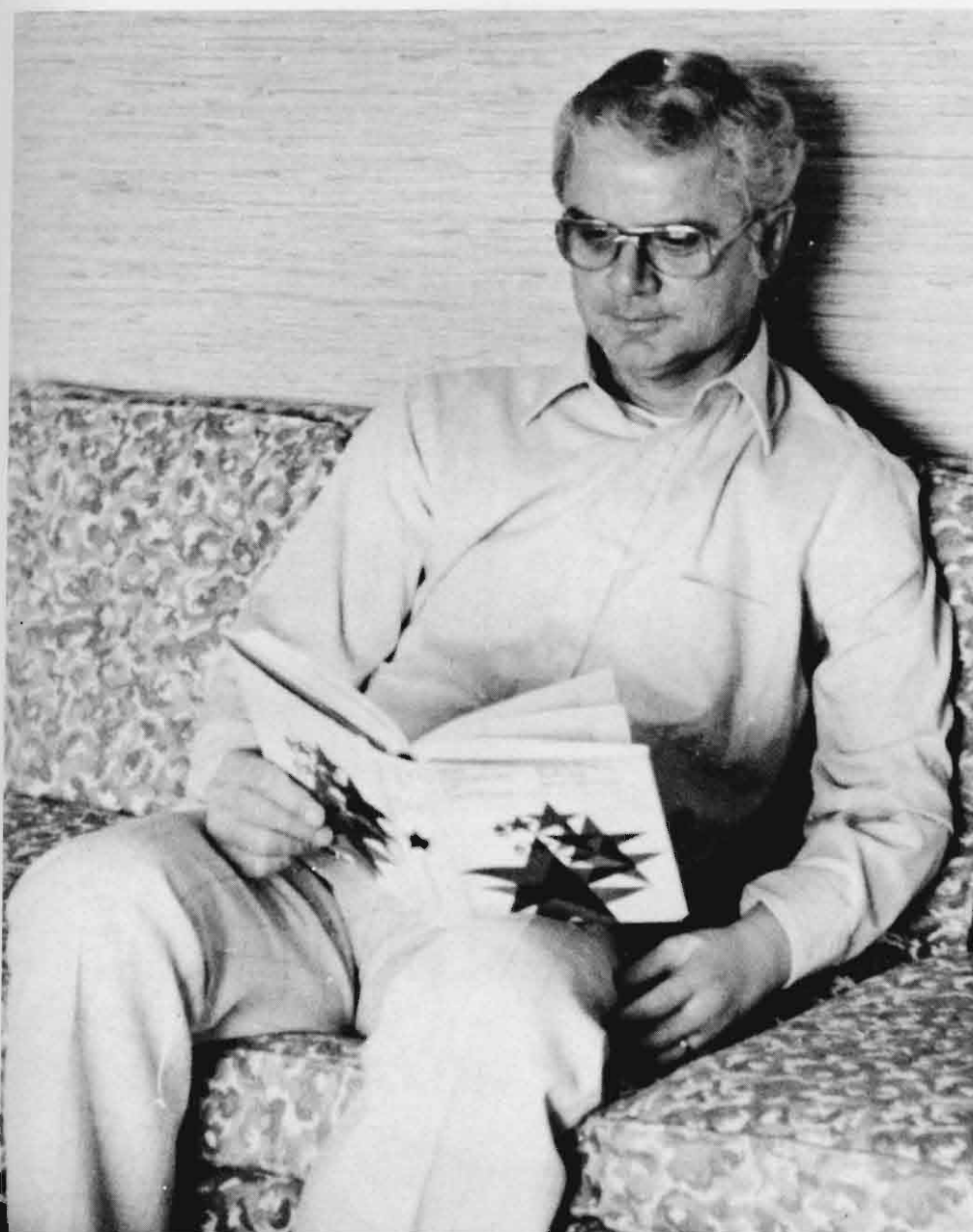

—Joan Carson

In August of 1963, Marvin Knittel came to KSC's School of Education in the Department of Counseling and Educational Psychology. In 1972, Knittel moved to the position of Vice-President of Academic Affairs. With the completion of the 1980-81 school year he returned to teaching.

Each of the deans of KSC's five schools, the library director, admissions director, and registrar's director all report directly to Knittel. In addition to other duties, he also reviews all academic programs.

The greatest challenge of his successor, according to Knittel, will be "to develop programs coordinated to suit the style of living we'll have five or six years from now, when the major effects will take place."

Looking to the future while reviewing present academic programming is also the primary concern of the Faculty Senate.

Each of KSC's five schools are represented on the 33-member board. Members of the senate, formed in 1972, are faculty-appointed.

According to Chairman Richard Jussel, the senate is consulted in the processing of building and wings. It is also concerned with providing all departments with the best possible facilities for KSC students.

—Diane Hiller

*Knittel reviews Horizons, a scholarship-related program for gifted high school students entering KSC.*

*Operating as a result of recognition by the Board of Trustees of Nebraska State Colleges, the faculty senate is chaired by Dick Jussel, professor of English.*



—Lon Nimrod

# Business and Technology

## *Recognition grows in KSC's largest school*

**W**ith the largest number of both majors and faculty, the business department spent the year organizing a permanent residence on West Campus.

As growth in the school continued, so did the recognition in two KSC students, Diane Duncce and Diane Thiesen were endocrinated as state officers in Phi Beta Lambda, the business honorary.

As the Master of Business Administration (MBA) program was phased out and became a cooperative program with UNL's College of Business Administration, a finance option was added to the bachelor's degree in business administration. This option put emphasis on accounting, operational research, credits and collections.

Employing 21 full-time and 12 part-time faculty members, the School of Business and Technology relies heavily on professional business people within the community to assist its teaching staff, giving KSC students first-hand experience from "on-the-job" instructors.

—Diane Hiller

*Advising students and supervising the move to West Campus keeps Dean Gene Koepke busy in the Business Department.*



—Sue Slater

—Sue Slater



*Assignments completed by Julie Bowersox and Jill Breen include typing, letter writing and filing.*

*As one of the requirements in their marketing class, students give presentations.*



—Betty Graham

*Students in Office Organizations 213 discuss their next assignment.*

—Sue Slater



—Sue Slater



*Students listen and take notes in one of the many classes offered by the Business Department.*



# Education

*School expands both physically and academically*

*Dean Leonard Skov has seen many changes in his 12 years as education dean.*

*Dr. Lynn Johnson assists Peg Stanek, Lori Benson and Allyson Butler in his elementary social science class.*



—Sue Slater



—Sue Slater

*Experimenting in an elementary science lab, Marie Soto and Marcia Christensen evaluate and compare results.*



*Testing and putting on diving gear, students prepare for their night-time scuba class.*



—Betty Graham

—Sue Slater



In 1921, the State Normal School at Kearney was changed to Nebraska State Teachers College. The significant difference between today's state college and the teachers college, as cited by Leonard Skov, Dean of the School of Education, is that today the campus is not limited to classrooms in a 20-block area, but extends to over 50 counties.

Sophomores majoring in special education and elementary education participated in a new program this year called the Hastings Project. This project involved 23 students observing school activities as a field experience in Hastings, NE.

An external degree from KSC was also offered in elementary education at both the McCook and North Platte junior colleges, with approximately 30 to 40 students participating at each center.

Another addition to the school was the Human Performance Lab, which is entwined with Kearney Medical Facilities to relate exercise with the cardiovascular lab.

An expected change in the education department will prepare students to teach in a non-educational setting, such as work training in an industrial field.

With a full-time faculty of approximately 70 professors, the school has nearly 400 graduates per year, with 1,500 undergraduates at some stage of preparation for a degree in teaching.

—Diane Hiller

*Concentrating intently, Blake Howsden, Erin Lahowetz, Dorys Roach, Sheryl Laessle and Lois Cummings figure problems for their elementary mathematics methods class.*

# Fine Arts and Humanities

## *Dedications, trips add to heritage of school*

When the School of Fine Arts and Humanities was formed in July, 1969, it had four faculty members. At one time that staff grew to 28 and this year the school employed 72 full-time faculty members.

The Diamond Jubilee celebration marked many additions to the school, including the dedication of Drake Theatre. The theatre in the Fine Arts Building was named in honor of Miriam Drake, who taught speech and English classes and directed numerous plays during her 47 years at KSC.

A series of classical films was shown during the year by the English Department, while a language and literature series accented department activities.

In addition, several trips were sponsored by the International Education program, including tours in London, Guadalajara, France and Italy and a student exchange with Japan's Doshisha University.

In June, the Hostetler Amphitheatre, located between the library and the Fine Arts Building, was dedicated. Given to the college by Florence Raymond in memory of her father, the amphitheatre was used during the year for various activities ranging from theatre performances to small-group concerts.

—Diane Hiller

*Art instructors feature their art work in the annual Faculty Art Show.*

*Harry Hoffman, dean of the School of Fine Arts and Humanities, displays a vase made for the Faculty Art Show.*



—Lon Nimrod

—Betty Graham





*Ceramics student Pauline Aranza, Omaha, concentrates intently while forming a mug on the potter's wheel.*

—Sue Slater



*Chuck Reed, Omaha, assists Laurie Walker, York, in writing a story from a news release for the Antelope.*

—Mark Winz



—Sue Slater

*The new art wing of the Fine Arts Building is open most weeknights for art students like Susan Greenwood, Beatrice, who work after hours on projects.*

# Natural and Social Sciences

## *School strives for top program in state*

Although a division of math, science and social science has been a part of KSC since 1905, the School of Natural and Social Sciences itself did not begin until 1968.

With the addition of new programs and majors over the years, the school is, today, one of the best in the state, according to Dr. R. David Clark, dean of the School of Natural and Social Sciences.

"We have the best science education program in the state, barring none, and we have the track record to prove it," Clark said.

Many of the faculty and alumni who helped make the school what it is today were honored for their achievements during the Diamond Jubilee celebration.

A one-day symposium honoring Dr. Don Fox, the first dean of the school, was sponsored by the chemistry department. Serving as guest speakers for the event were eight graduates of the school, who presented lectures and discussed their research work.

In addition, Dr. Philip S. Holmgren, chairman of the school's history and philosophy department, had his history of KSC printed especially for the event.

"I think the Diamond Jubilee was a very successful project," Clark said. "Our school has made a lot of important achievements and contributions to the field of science, as evidenced by both our alumni and our faculty. I think it was important that the Diamond Jubilee gave academic achievements honor too."

—Connie Custer

*Junior Mark Brodahl, Wahoo, stains a plate for viewing in the microscope.*



—Betty Graham

—Sue Slater

*Jayne Foster and Deb Wells evaluate the meals they have prepared in their food science class.*



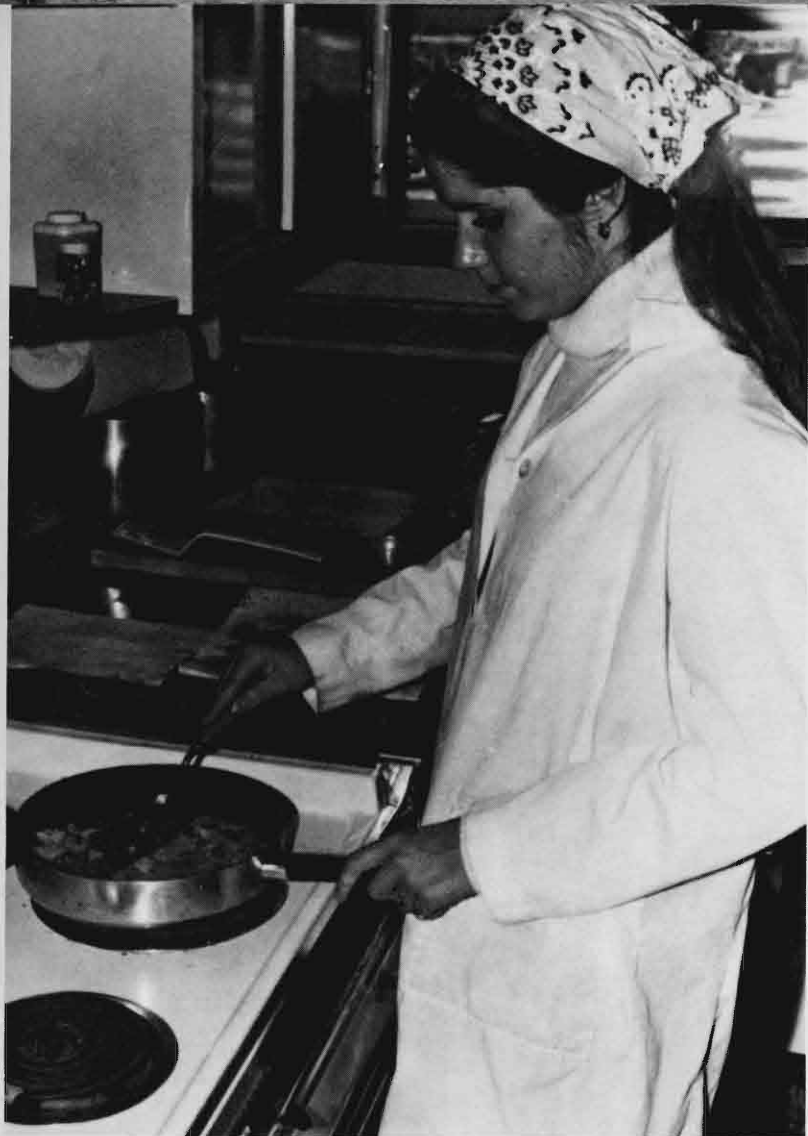

—Mark Winz



—Sue Slater

*Dean R. David Clark works toward making the science program the best in the state.*

*As part of her egg products lab, junior Amy Best, Omaha, prepares an omelet.*



—Sue Slater

*Preparing a computer program, Jeff Casper, Elm Creek, spends many long hours at the Computer Center located in the A. O. Thomas Building.*



# Graduate School

*Students strive to attain advanced degrees*

Graduate School has come a long way since it first began at KSC in 1954, when it offered only a few areas in which to earn a master's degree. Today, 24 different areas are represented in the three areas of master's degrees: Master of Business Administration, Master of Arts in Education and Master of Science in Education. The specialist degree is awarded in Educational Administration and in School Psychology.

Graduate course work is offered by departments which do not offer a degree program. A student may select courses from these departments for personal enrichment, for transfer to another institution or as a part of an approved undergraduate degree program.

About 175 students earned doctorates in 1981, according to Thomas Flickema, Dean of Graduate School.

—Paulette Hain

*Compiling data on graduates and arranging classes for the Graduate School are only part of the duties of Dean Thomas Flickema.*

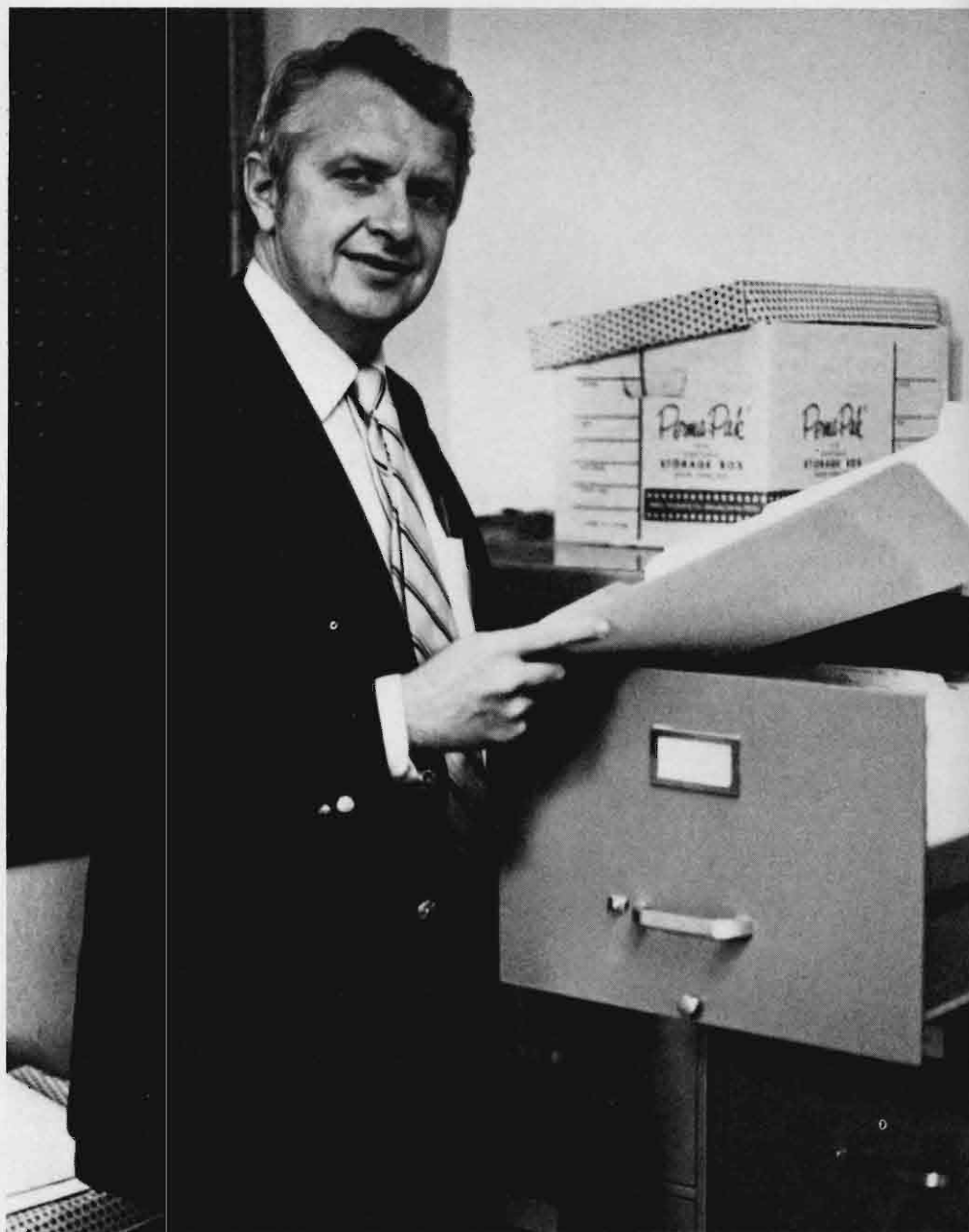

—Betty Graham

—Sue Slater



*Charts and tapes are a few of the things Leslie Nesbitt, Lyons, examines at her job in the Learning Skills Center.*

*Preparing for an art presentation, Laurie Hardin sorts through slides.*



—Sue Slater

*Demonstrating the seat press to his weight lifting class is graduate assistant Bryan Mabie.*



—Mark Winz

*Communication between grad students Melanie Golter, Leslie Nesbitt and Marianna Vargas helps the Learning Skills Center run smoothly.*

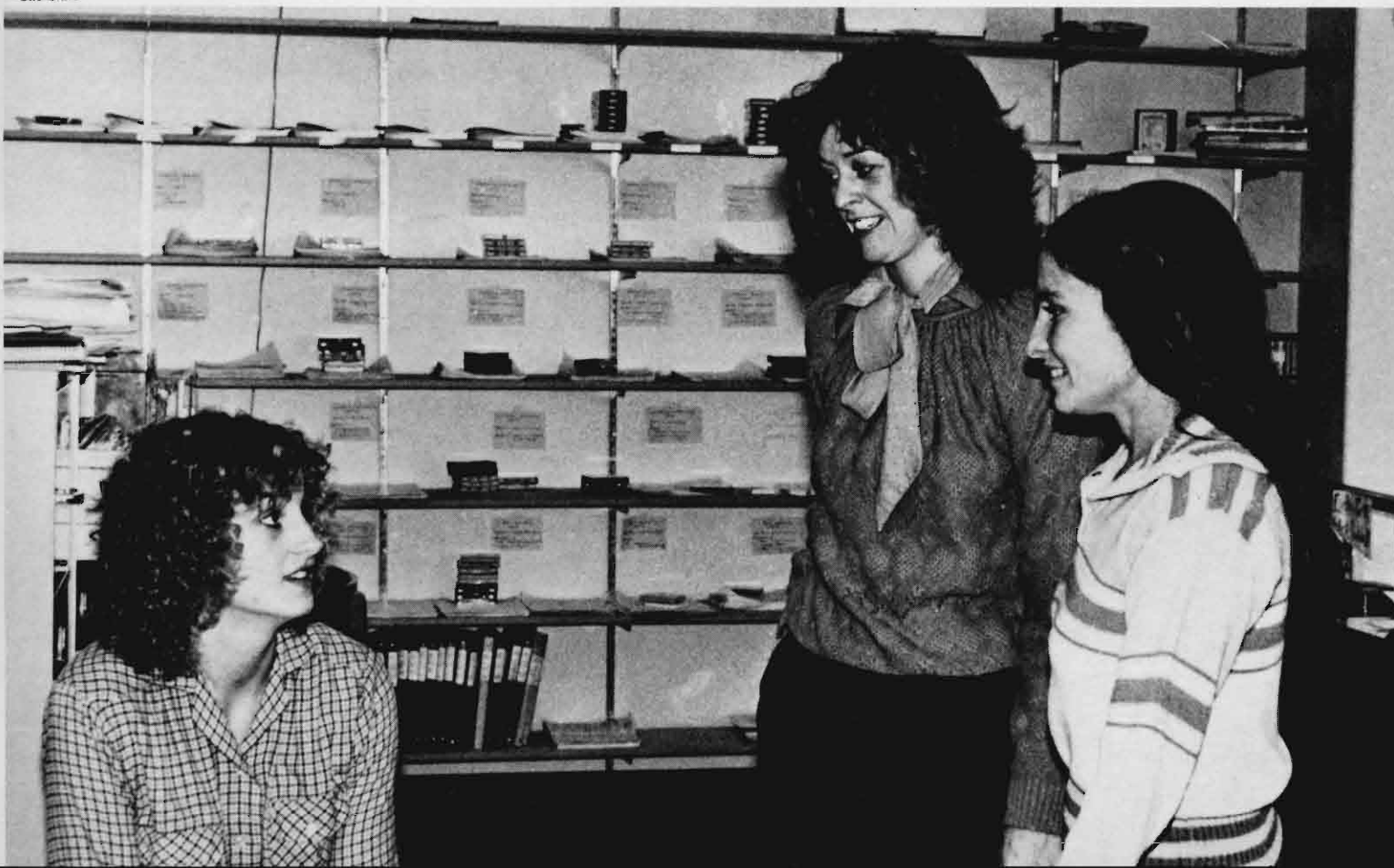

—Sue Slater

# Colony/Nye

*Better communication sought for students, community*

*Nye graduated with a Bachelor of Arts in pre-law, but his background experience is from the Air Force.*

*A new project under Hal Colony's supervision is the Horizon Program designed for students with high academic ability.*



—Mark Winz

—Randy Spulak



—Randy Spulak

*Colony graduated from Fort Hays State in 1957 and continued his graduate studies at the University of Northern Colorado and the University of Nebraska-Lincoln.*

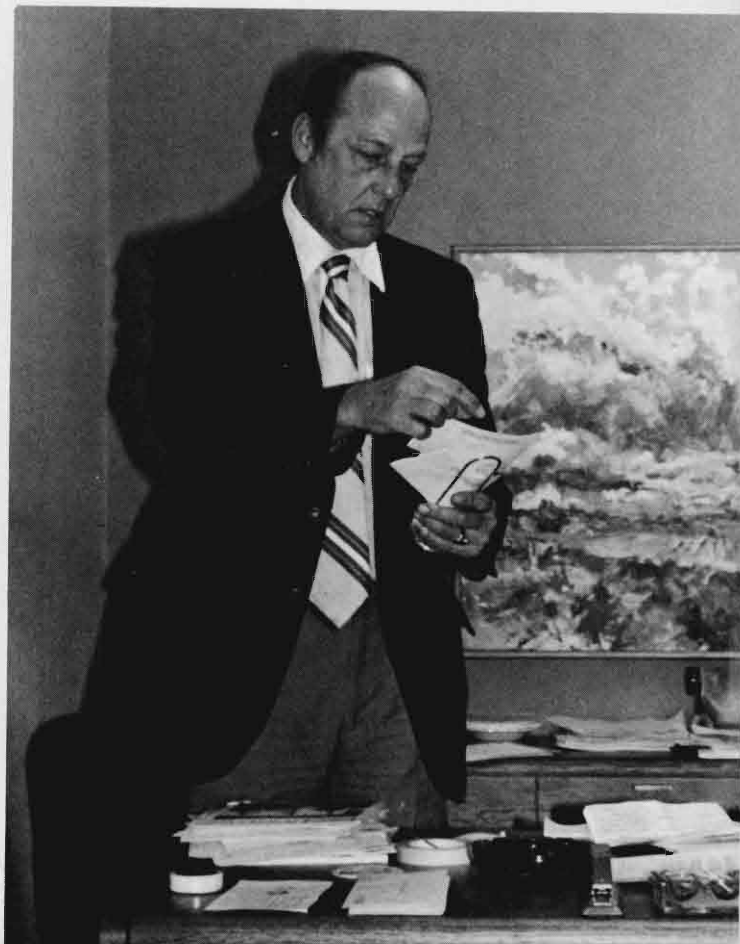





—Randy Spulak

*After working with public relations through the news bureau and print shop, Colony relaxes at home.*

—Mark Winz



Winz

Working directly with President McDonald on special events and supervising the News Bureau and Print Shop are the main duties of Hal Colony, director of college relations.

According to Colony, the goals of the College Relations Department are "to provide more information to the public about what is being done and help them understand what KSC is all about."

"My job is flexible," Colony said. "It's always a challenge and it really keeps you on your toes."

Whereas Colony's job is to promote effective communication between KSC and the Kearney community, Dean of Students Robert Nye seeks to improve relations between KSC students and the administration.

Although Nye has foreseen many changes in the operation of student services, he said that an area that should be touched on more heavily is the rewards given to high academic achievers to keep their grades up. Nye also said that the percentage of placed students after graduation is an attractive asset to KSC.

The year 1980 marked the last year of Nye's position as dean. He retired and moved to Texas at the end of the school year. Reflecting on his eleven years as dean, Nye said he's "always enjoyed it tremendously."

"I learned a lot about people, especially young people. I think the college age group is the finest in the world. They're great to work with and a pleasure to be around," Nye said. "It's been a stimulating experience."

—Diane Hiller

*Dean of Students Robert Nye practices his golf game in anticipation of his move to Texas after his retirement in 1981.*

## Faculty/Library

*Dwight Adams  
Peg Austin  
Roy Barnard  
Ruth Beliles*

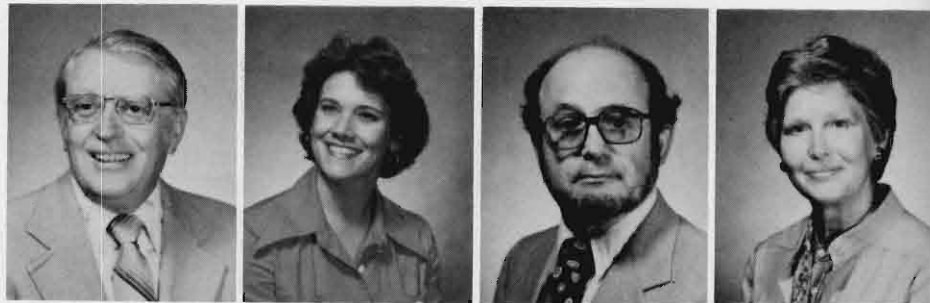

*Harold Blostein  
Colett Mazurie-Bordenav  
Don Briggs  
Dennis Brown  
Jack Campbell*

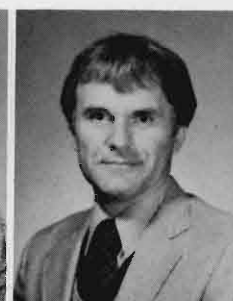

*Lynne Cooksey  
Ron Crocker  
William Cupp  
Don Dahlin  
M. Stanley Dart*

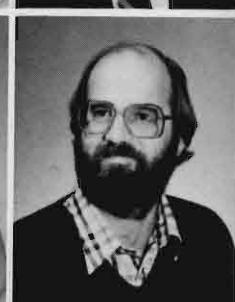
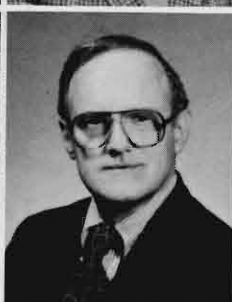
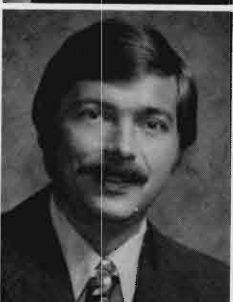

*Richard Detsch  
Hank Dicke  
Bruce Elving  
Jess Enns  
Ken Errett*

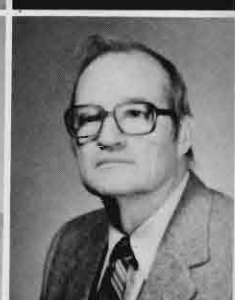
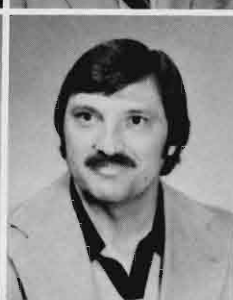
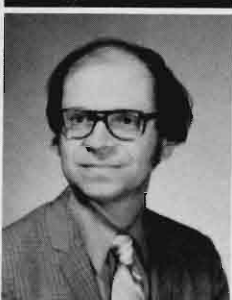
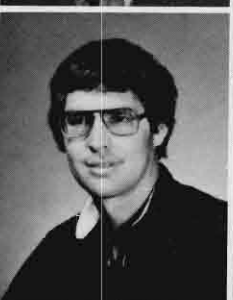
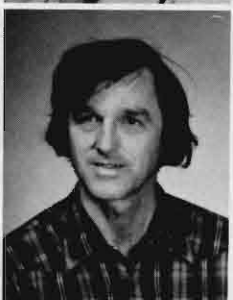

*Kent Estes  
Nadine Fahrlander  
Gerald Feese  
Dayle Fitzke  
Jerald Fox*

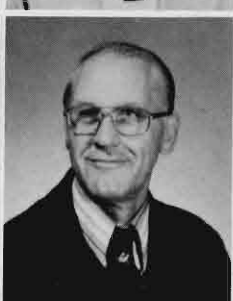
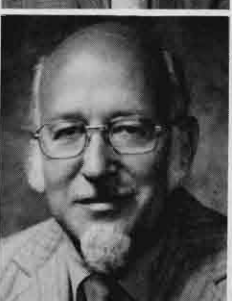
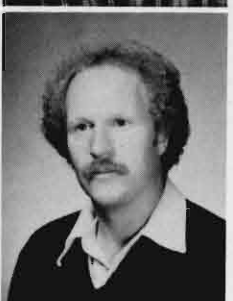

*Robert Frank  
Paul Gaer  
Leslie Gallay  
Jack Garrison  
Barbara Glendenning*

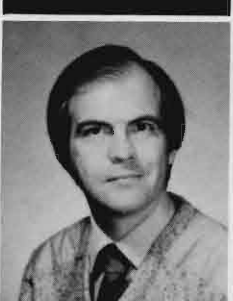
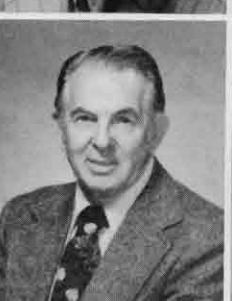
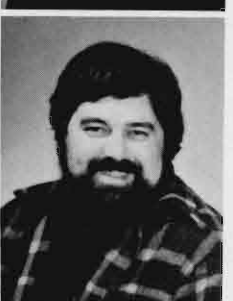



*Roger Hanson  
Keith Heaton  
Jerry Heuser  
Nicolas Hernandez, Jr.  
Harland Hoffman*



*Philip Holmgren  
Elmer Holzrichter  
Gareth Houghton  
Tom Jones  
Paula Kalustian*

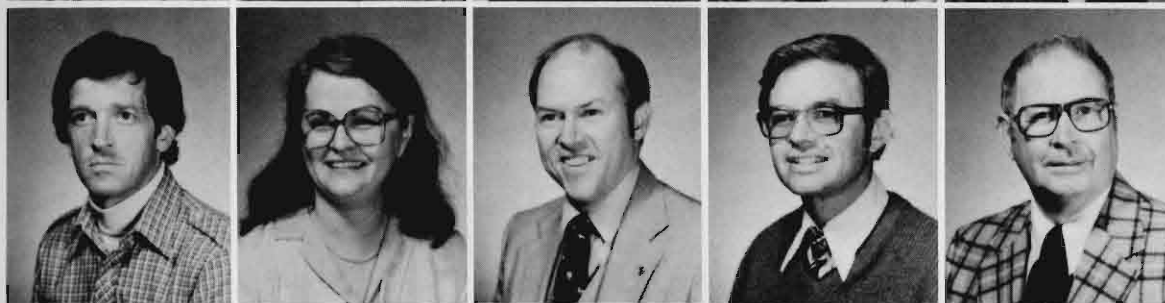

*Don Kaufman  
Diana Keith  
Fred Kempf  
John Krejci  
Floyd Krubeck*



*Valerie Krzywkowski  
Donald Lackey  
John Lakey  
Ron Landstrom  
John Langford*



*Connie Larsen  
L. M. Larsen  
Wilma Larsen  
Robert Larson  
Mary Lierley*



*Robert Lind  
Ora Lindau  
Susanne Lindau  
Leslie Livingston  
Stanley Longfellow*



Keith Lowry  
Douglas Lund  
Bill Lynn  
Sharon Mason  
Ernie Matuschka



James May  
John Mayeski  
Bobbie McKenzie  
Rosella Meier  
Mary Mendenhall



Warren Messman  
James Middleton  
Carol Mollard  
Sherry Morrow  
Dirk Mosig



Ken Nickels  
Anita Norman  
Antonio Paez  
Larry Peterson  
Charles Pickens



Hazel Pierce  
Roland Rathe  
Helen Redden  
Anne Reichelt  
Sam Reno



John Rohrs  
James Rowling  
Jim Rundstrom  
Frances Scott  
Deborah Sebbly



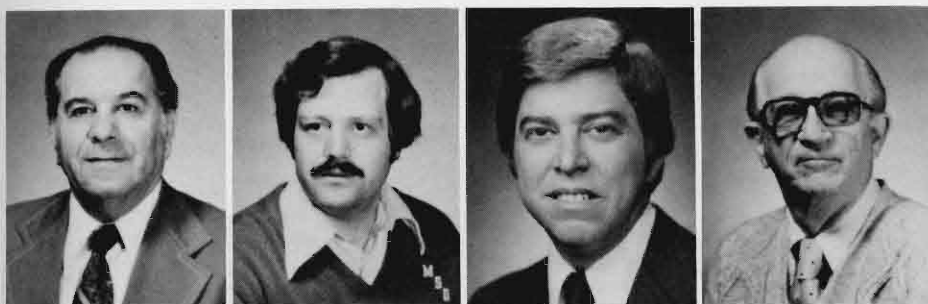

*F. M. Shada  
Richard Shigley  
Arnold Sivils  
James E. Smith  
Marvin Spracklen*



*Helen Stauffer  
Carl Sterner  
David Stevenson  
Marvin Stone  
Ivan D. Stones*



*Wilma Stutheit  
Betty Becker-Theye  
Larry Theye  
Doris Timperley  
Kenneth Tobiska*

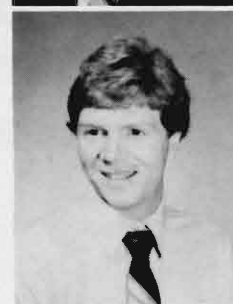

*Phu Tonthat  
Ronald Tuttle  
Rus Van Dyke  
Ed Walker  
Roger Wells*



*Paul Welter  
Nancy Whitman  
Lila Williams  
Robert Wilson*



*Virginia Wolters  
Wilferd Wortman  
Robert Young  
Al Zikmund*

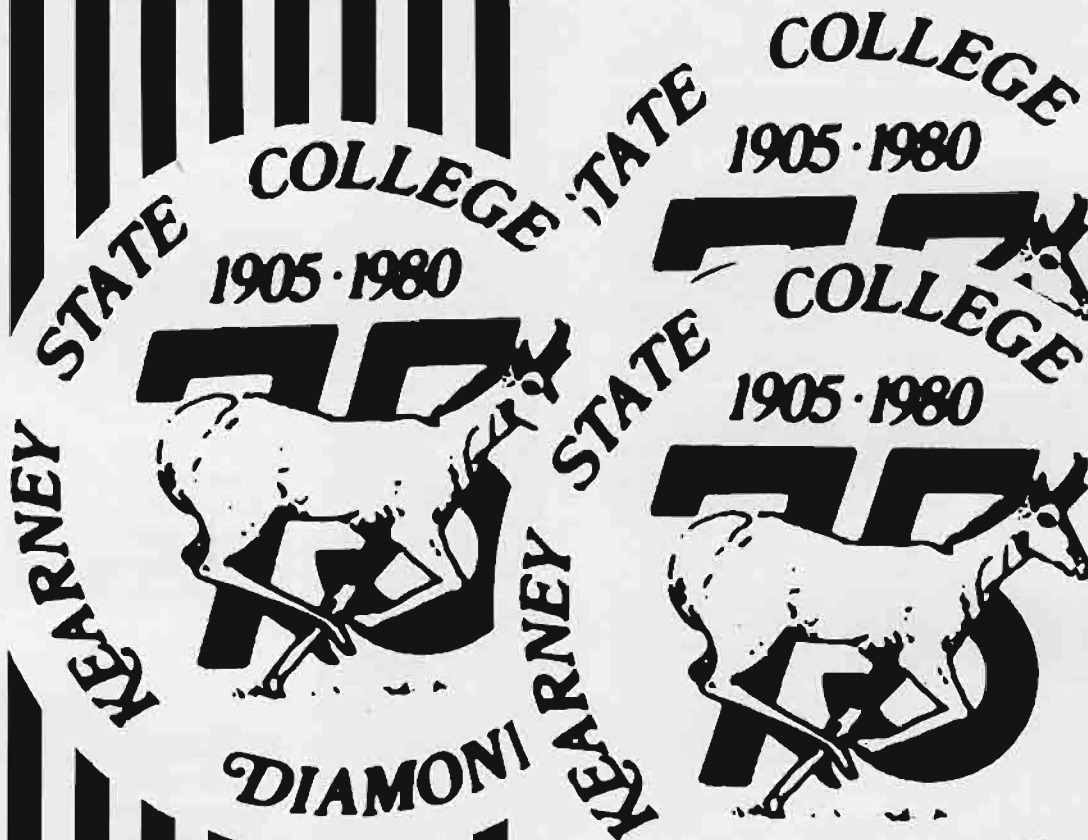

JUBILEE

DIAMOND



# Classes

A Past of Distinction

... A Future of Promise

# Freshmen

LeEtta Adams, Grand Island  
Lori Lynn Adle, Cozad  
Glenda Albers, Hastings



Jennifer Andersen, Cozad  
Dave Anderson, Fremont  
Kimberly Anderson, Holdrege  
Nancy Anderson, Lexington

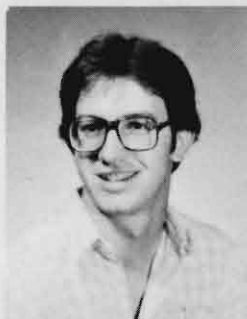

Lori Jean Apley, Hebron  
Sheri Andrews, Bassett  
Linda Asp, Holdrege  
Michelle Augustyn, Grand Island



Angela Bantan, Stamford  
Julie Barnes, Columbus  
Beth Ann Bartlett, Grand Island  
Kimberly Bartunek, Gretna



Laura Baumgartner, North Platte  
Annette Belitz, Fullerton  
Rodney Allen Bell II, Grand Island  
Amy Bellows, McCool Junction

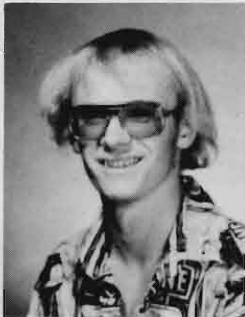



Mike Bendfeldt, Axtell  
Jan Bently, Gothenburg  
Becky Bergt, Amherst  
Judith Bicknase, Hampton



SheBo Boatman, Omaha  
DeeAnn Booth, Lexington  
Mike Bowling, Osmond  
Todd Allen Boyle, Kearney



Sonja K. Boyles, Mullen  
Susan Braun, Cedar Rapids  
Michael A. Britton, North Platte  
Sue Booth, Geneva



Karen Buresh, Columbus  
Kelli Burr, Omaha  
Sandra Campbell, North Platte  
Debra Kay Carlson, Grand Island



Nancy Jo Carlson, Holdrege  
Suzette Carrig, Columbus  
Janine Castle, North Platte  
Cindy Catlin, Gibbon



Tammie Charron, Omaha  
 Craig James Chavet, Kearney  
 Denise Choplin, Sumner  
 Lisa Marie Clemers, Kenesaw

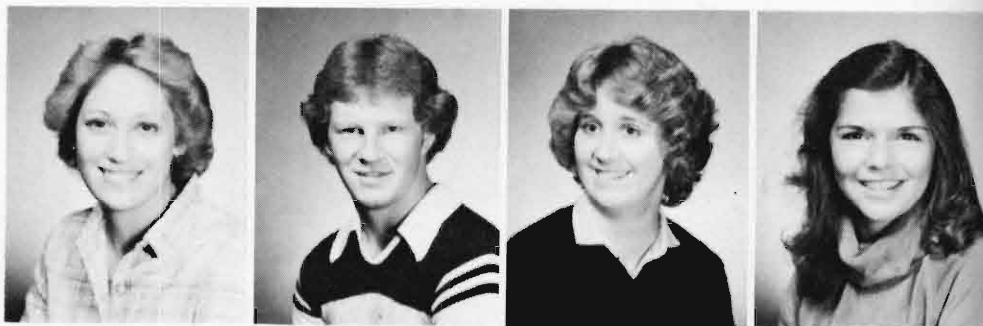

Ann Cochnar, Grand Island  
 Maureen Cockerill, Spalding  
 Stephani Cords, Lincoln  
 Renee Crocker, Merna



Marnie Cronkhite, Lexington  
 Cindy L. Crow, Arnold  
 Joni Davenport, Arnold  
 Denise Day, Golden, CO



Cynthia Dodson, North Platte  
 Donna M. Doss, McCook  
 S. David Dozbaba, Holdrege  
 Rita Dresp, Omaha



Suzanne Marie Evans, Neligh  
 Kimberly Fisher, Emerson  
 Terry Fitzke, Kearney  
 Diane Lynn Fleck, Gretna





Brenda Flemmer, Kearney  
Curtis L. Forsch, York  
Barry Frandsen, Minden



Kristin Garnos, Fremont  
Collene Giffin, Kearney  
Selena Gilbert, Cozad  
Ann Girard, North Platte



Debra Sue Good, Grand Island  
Michelle Groskopf, Morrill  
Rhonda Jo Gross, Gibbon  
Cheryl Gustafson, Warrenton, Va



Carri Lynn Hall, North Platte  
Lisa Hall, Plainview  
Norma L. Hall, Waverly  
Kathie S. Hanks, Madison



Kary Beth Hansen, Minden  
Bill Hanson, Central City  
Jola Harris, Bellwood  
Lynn Marie Healey, Omaha

Nancy Lynn Hellwege, St. Paul  
 Sharon Henderson, Kimball  
 Andy Herrick, Franklin  
 Brenda Herz, Lawrence

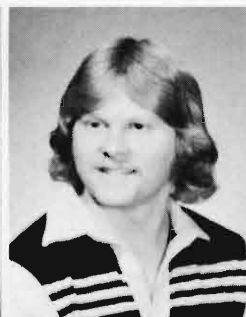

Jane Hime, McCook  
 Terese Hoberg, Sargent  
 Julie Holmes, Taylor  
 Julie Houtz, Hastings



Barbara Hughes, Sargent  
 Dave Hustak, Omaha  
 Gina Iltzsch, Ralston  
 Lori Lynn Jameson, Amherst

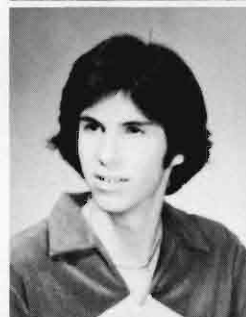

Debbie Jarzynka, Ashton  
 Lisa Ann Jenny, Columbus  
 Terry Jensen, Omaha  
 Kristalee Johnson, McCook

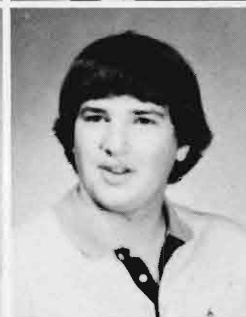

Jeffrey Johnston, Papillion  
 Mary Kay Kaczmarek, Omaha  
 Lou Ann Kassebaum, Clay Center

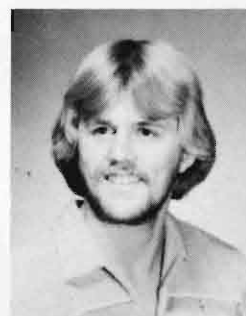





Colleen Keating, Neligh  
Wesley Gene Kellog, Wilber  
Keith Killion, Grand Island  
Kelly S. King, Meadow Grove



Bob A. Kirby, Kearney  
Ann M. Koehler, Omaha  
Susan Koehn, Lexington  
Laura L. Kresser, Orleans



Patti Kroenke, Dodge  
Gina Kucera, North Platte  
Charles J. Kudlacz, Omaha  
Theresa Kuhn, Central City



Sharon Kuszak, Ashton  
Carrie Lafferty, Ralston  
J. Pat Lammers, Kearney  
Judy Lassek, Columbus



Cynthia Lauritsen, Dannebrog  
Sue Lavelleur, Holdrege  
Connie Jo Licht, Palisade  
Mona Lighthart, Omaha

Barb Lincoln, Omaha  
 Doug Long, North Platte  
 Mary Lynn Lutz, Benkelman  
 Cyndie Maas, Stanton

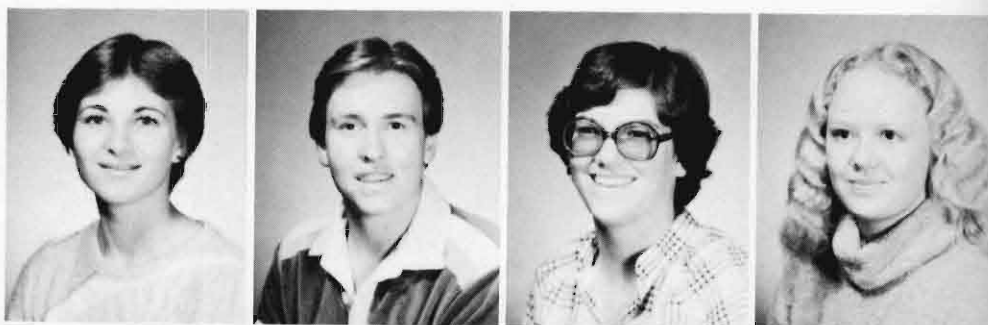

Timothy L. Madagame, North Platte  
 Susy Madsen, Ralston  
 Nancy Jane Mahloch, DeWitt  
 Joy Kay McEntarffer, Lincoln



Darlene Ann McGee, Omaha  
 Deann McGinley, Lisco  
 Jamie McNair, Columbus  
 Karen Meyer, Bertrand



Kathy Meyer, Bertrand  
 Marci Meyer, Gothenburg  
 Martha Mercer, Thedford  
 Mary Merten, Omaha



Karsten Michaelsen, Aarmus  
 Kathleen Ann Miles, Columbus  
 Jan Marie Mohr, Grand Island  
 Connie Mosel, Orchard

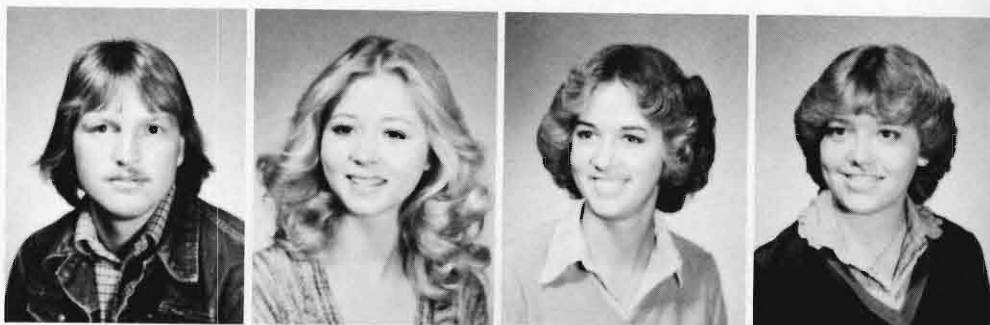

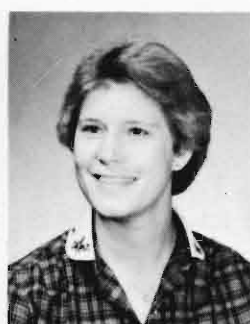

Kathy Murphy, Mullen  
 Kristi Myers, Chadron  
 Diane Nansel, Lexington  
 Kathryn Nelson, Eden Prairie, Minn.

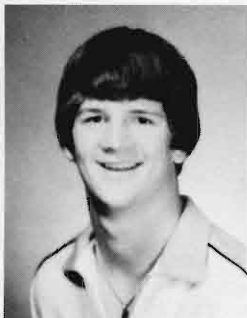

Ruth E. Norcross, Hastings  
 Timothy Nowak, Ogallala  
 Kathleen A. O'Brien, Kearney  
 Laurie Odvody, Milligan

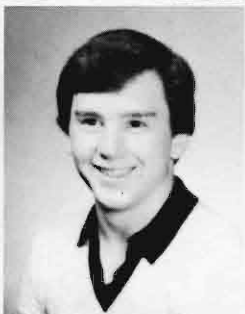
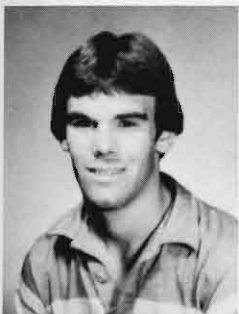

David Ogden, Wood River  
 Patti Ondrak, Gibbon  
 Bruce Osler, Kenesaw  
 Kaye Palmer, Wilsonville

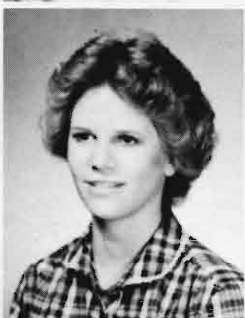
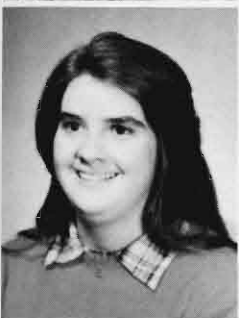

Kathrine Pavlish, Geneva  
 Barb A. Pelzer, Gothenburg  
 Julie Petersen, Kearney  
 Kayleen J. Petersen, Curtis

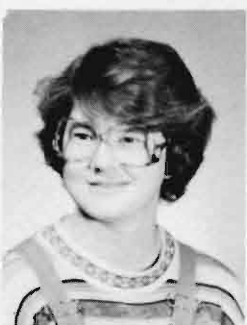

Deana Peterson, Valley  
 Lisa Peterson, Neligh  
 LuAnn Peterson, Grand Island



Scott M. Porter, Kearney  
Rebecca Raymond, Neligh  
Sara Redman, Fremont



Laurie Reinsch, Shickley  
Rochelle A. Riley, Holdrege  
Doris J. Rodine, Gothenburg  
Gerald Roos, Nebraska City

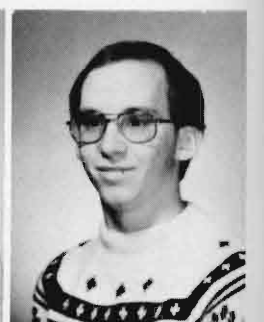
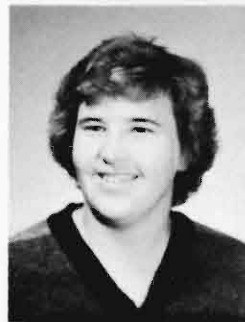

Lisa Ann Rose, St. Paul  
Jill Rubenthaler, Brady  
Carol Joyce Ruff, Grand Island  
Robert Ruff, Kearney

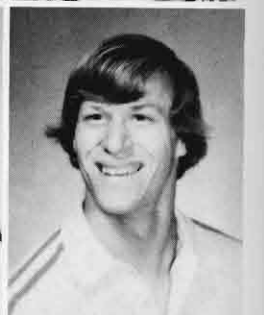

Ronald Dean Ruff, Kearney  
Lisa Ruth, Valley  
Mark A. Ryan, Grand Island  
Robert Ryan, Kearney

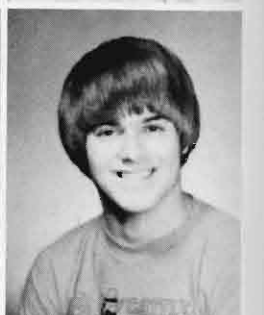
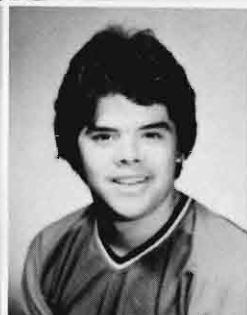

Angie Sanford, Gurley  
Georgian Schinke, Ogallala  
Robin Schroeder, Holdrege  
Kevin Lee Schott, Superior

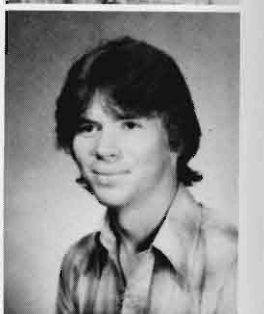
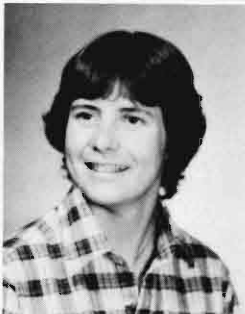



Sandra J. Schott, Nelson  
Brenda Schriner, Loup City  
Stephanie Sherman, Omaha  
Kenneth A. Shotkoski, Loup City



Linette Rae Shriver, Juaniata  
Shea Bernard Smith, Gardena, Calif.  
Debra Lynn Spencer, Ansley  
Jeanine Spilinek, Elba



Lisa Stagnaro, North Platte  
Ann Steele, Ainsworth  
Marcia Steinkruger, Grand Island  
LaNae Stieb, Overton



Sara Story, Hastings  
Shawna Strong, Wilcox  
Kristi Suhr, Gretna  
Cathie Sullivan, Grand Island



Debra Kay Summers, North Platte  
Gayle Sunderman, Bhambers  
Debbie Swanson, Bassett  
Ginger Tenbensel, Cambridge

Mitzi Tompkins, Seward  
 Carol Torres, Grand Island  
 Michael Tremain, Sidney  
 Lisa Trofholz, Columbus

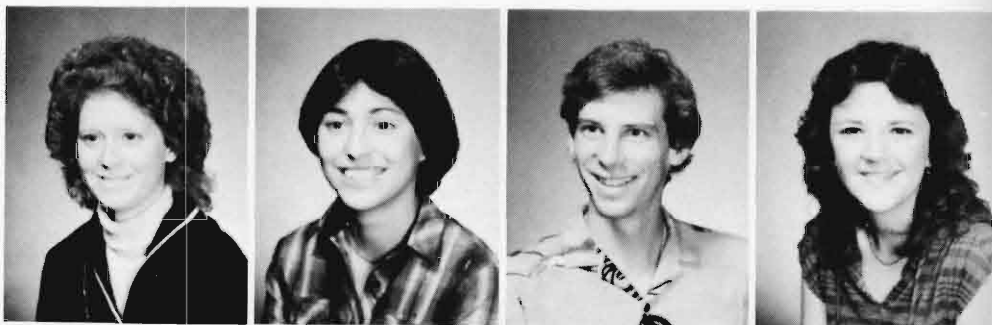

Gretchen Vahl, Omaha  
 Richard Van Haute, Omaha  
 Marsha Vickland, Omaha  
 Kimberly Wagner, Holdrege



Christi Walahoski, Newman Grove  
 Michelle Walker, North Platte  
 Terri A. Watson, Rushville  
 Sarah Ann Weber, Lexington



Bob J. Weigel, Kearney  
 Brian Dean Wendland, Arapahoe  
 Marcia J. Wessels, Alma



Kristy Wicke, Wauneta





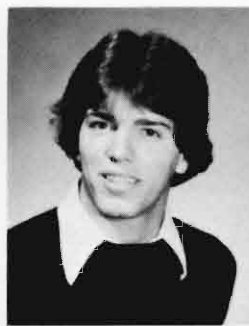
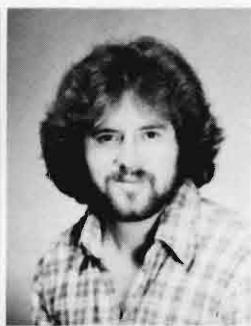
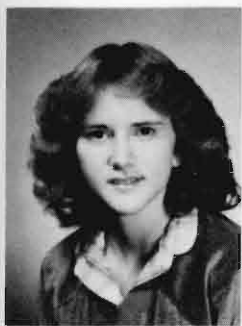

Judith A. Wicks, Deshler  
 Carol Widick, Farnam  
 Steve B. Wiederspan, Lincoln  
 Art Wiese, Columbus

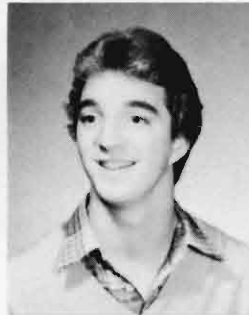

Melanie Wilson, Grant  
 Dawn Winchell, Gering  
 Norene Woitalewicz, Loup City  
 Scott Wood, Omaha

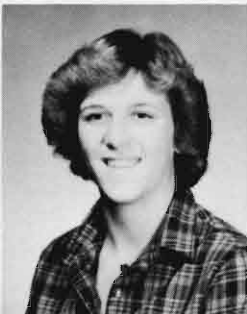

Valerie Woodring, Holdrege  
 Lynn Woods, Lincoln  
 Sharl York, Oxford  
 Teri Young, Blair

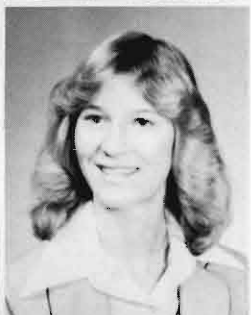

Jane Marie Yung, Kimball  
 Suzan Zetterman, Lexington  
 Stepahni Ziebell, Cozad

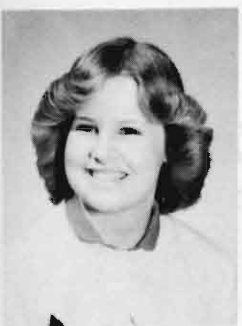

Sheri Zimmerman, Lexington

# Sophomores

Linda Akey, Haigler  
Keven Aldridge, Grand Island  
Diana Andersen, Omaha



Rod Anderson, North Platte  
Deborah Arehart, Bertrand  
Frances M. Aschoff, West Point  
Teri Lynn Baker, Maxwell

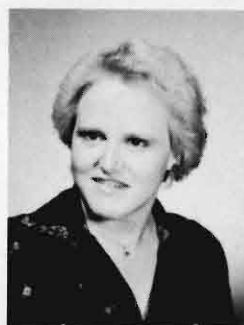
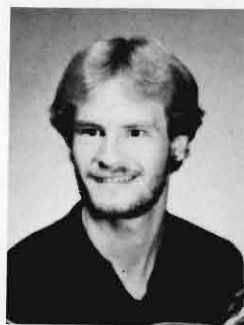

Jana Barnell, Lincoln  
Kyle Barnes, Lexington  
Janet L. Bates, Tecumseh  
Kimberly Beck, Benkelman



Charlene Bentass, Sioux Falls, S.D.  
Debbie Bergh, Omaha  
William Blackburn, Holdrege  
Bambi Boquet, Blair

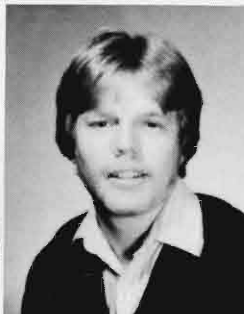
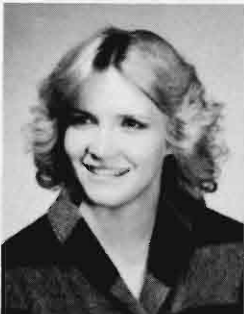

Roger Glynn Bowie, Sumner  
Sheryl A. Braun, Hampton  
Vern L. Bright, O'Neill  
Pam Buckendorf, Broken Bow

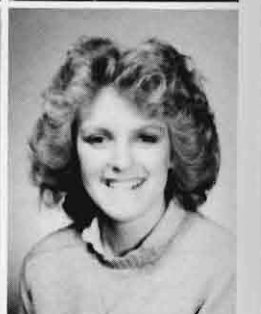
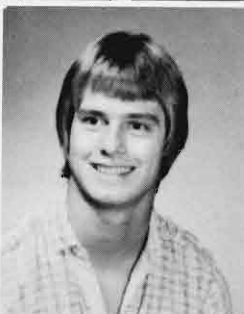
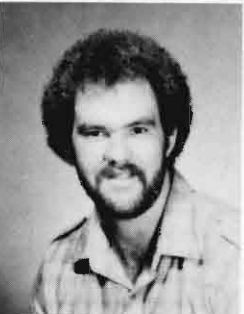



Keith Buresh, Fremont  
Donna Burford, Stapleton  
Alynn Burrows, Hays Springs  
Jim Campbell, North Platte



Shelli Carman, North Platte  
Rebecca Cash, Bellevue  
Becky Chambers, Omaha  
Diana Lynn Cihal, Omaha



Keith Claussen, Fremont  
Therese Clinch, North Platte  
Connie Sue Cochnar, Grand Island  
Rick Cone, Grand Island



Brad Conner, Arnold  
Donald Cook, Kearney  
James Cover, Minden  
Stephen Crocker, Kearney



Lisa Cumming, Grand Island  
Connie Custer, Bridgeport  
Lori Jo Daniels, Bridgeport  
Diane Davidson, Kearney



Becky Davis, Lincoln  
 Judy Downs, Cozad  
 Jim Demmel, Omaha  
 Lisa Desch, Grand Island

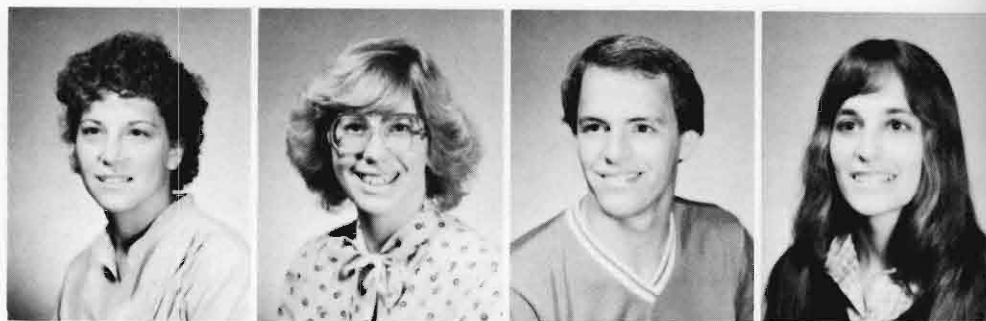

Kirk Diers, Fremont  
 Catherine Eddy, Blair  
 Kim Eikhoff, Kearney  
 Mary Jo Elliott, Kearney



Shelli Ellis, Alliance  
 Becky Engler, Stuart  
 Bradley Finley, Palisade  
 Julie Fink, O'Neill

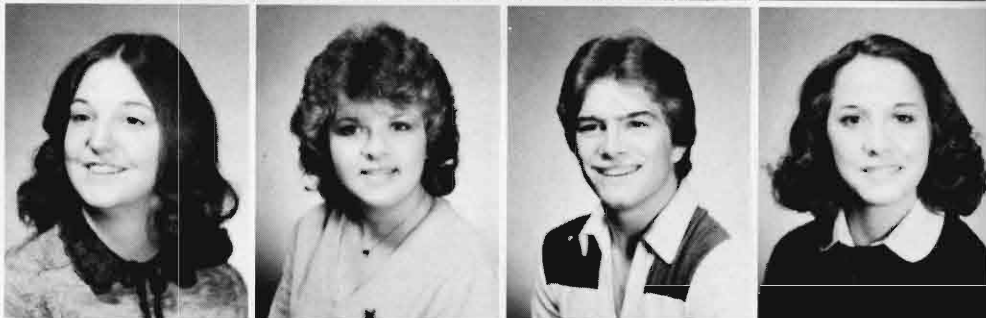

Jill Foster, Kearney  
 Ken Frear, Lexington  
 Geoffrey Hall, Omaha  
 Pamela Hamer, North Platte

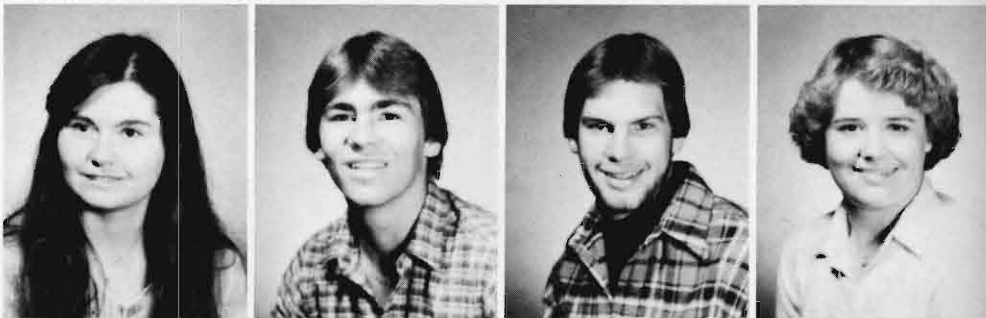

Shirley Hansen, Minden  
 Teresa Faye Hansen, Neligh  
 Connie Hartman, Blue Hill  
 Marlene Hartman, Ord





David Hauschild, Ravenna  
Denise Haws, North Platte  
Robert Heidemann, Kimball



Gregory Houselog, Grand Island  
James Hodges, Hastings  
Shari Holtmeier, Lexington  
Diane Houdek, Schuyler



Jacqueline Hutsell, Marquette  
Debbie Janucik, Bellevue  
Barbara Jatzak, Broken Bow  
Judy Jaworski, Humphrey

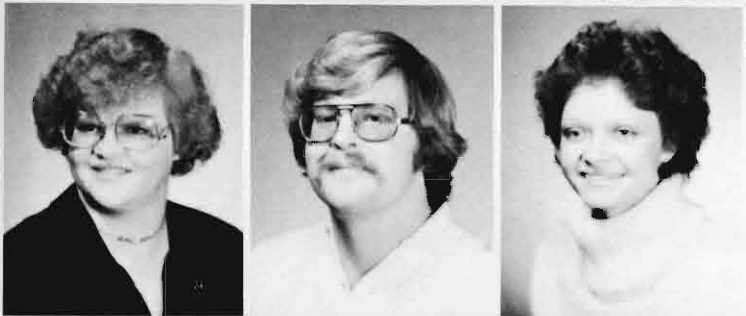

Julie Kay Jensen, Alliance  
Melvin Joy, Grand Island  
Judy Juranek, Campbell  
Karla Kalb, Hartford, S.D.



Courtney Kennicutt, North Platte  
Judith Kienker, Grand Island  
Risa Kinder, Imperial  
Michael A. Klaus, Osecola



Chris Kuhnel, Shelby  
Maxine Kunz, Stuart  
Patty Lamberty, Anold  
Julie Lamphiear, Central City



Mark Latta, Stratton  
Wendy Latter, Minden  
Timothy Lentz, Omaha  
Steve Lepper, McCook

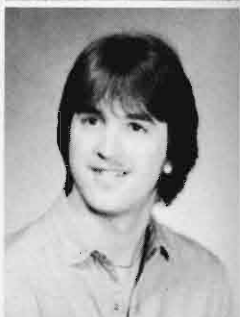
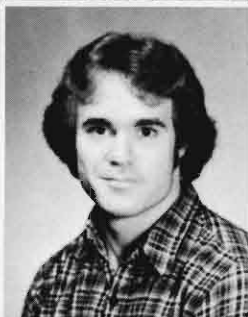
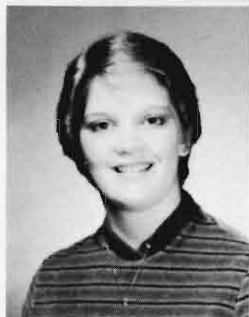
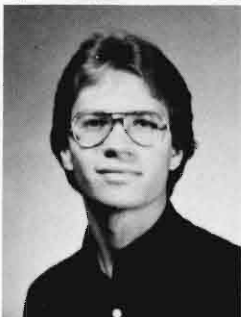

Tammy Lesjackm, Omaha  
Jeanette Lienert, Grand Island  
Jeff Lodl, Fremont  
Rawlin Lux, Ravenna

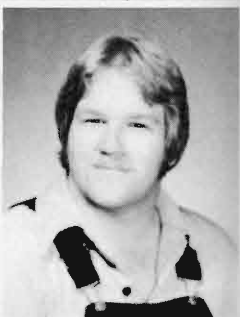
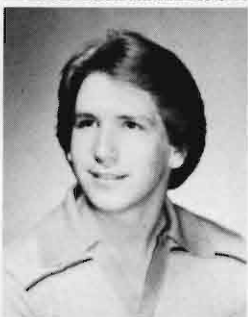

Peggy Maas, Scribner  
Teri Mancuso, Omaha  
Roger Marcelino, Crete  
Teresa Margritz, Overton

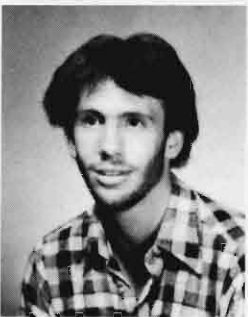

Janell Marlatt, Kearney  
Shari Marshall, Eddyville  
Mitchell Martin, Hebron

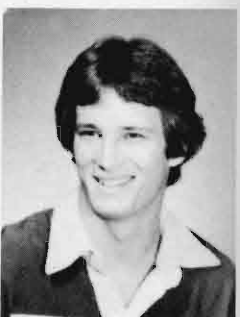





Tyler Mason, Kearney  
Sterling McCarty, Kearney  
Kristine McKay, Blair  
Barbara Meisenbach, Minden



Rebecca Miller, Pawnee City  
Rochelle Miller, Blair  
Sandra Mills, Ansley  
Shawn Monnington, Grand Island



Pam Moravec, Geneva  
Margaret Moritz, Omaha  
Torey Nichols, Gothenburg  
Carol Nielsen, Lincoln



Cindy Niemack, Shelton  
Dave Nelson, Fremont  
Ann Mescher, Albion  
Katharine Norman, Sidney

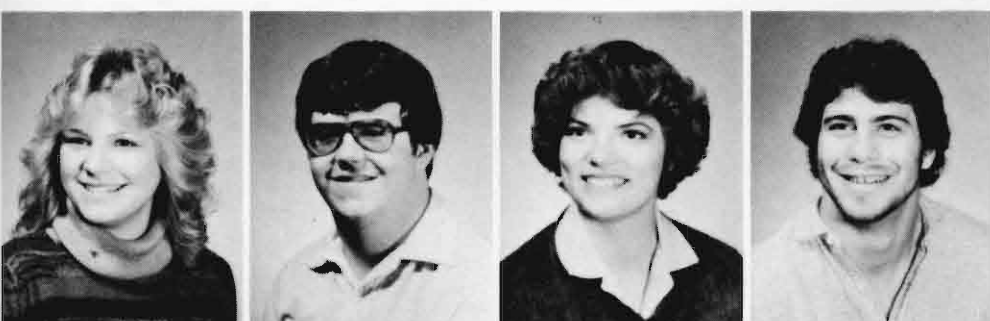

Kathy Olsufka, Columbus  
Mitchell O'Neill, Sumner  
Kelli Ortmeier, Blair  
Arlen Osterbuhr, Minden

Judy Jolene Petet, Elm Creek  
 Diana Pracht, Broken Bow  
 Lori Price, Albion  
 Peggy Pritchard, Ravenna



Pamela Prochnau, Omaha  
 Theresa Rakow, Neligh  
 Tamara Randall, Wheeler, Kan.  
 Tammy Regier, York



Joni Reiss, Wilcox  
 Russell Rerucha, Grand Island  
 Jan Ridder, Elgin  
 Deana Rief, Dannebrog



Linda Robb, Stratton  
 Susan Rodman, O'Neill  
 Marie Rodriguez, Kearney  
 Barbra Satter, Marion, S. D.



Daniel Schamehorn, Lexington  
 Becky Schmidt, St. Paul  
 John Schneider, Heartwell  
 David Schroeder, Grand Island

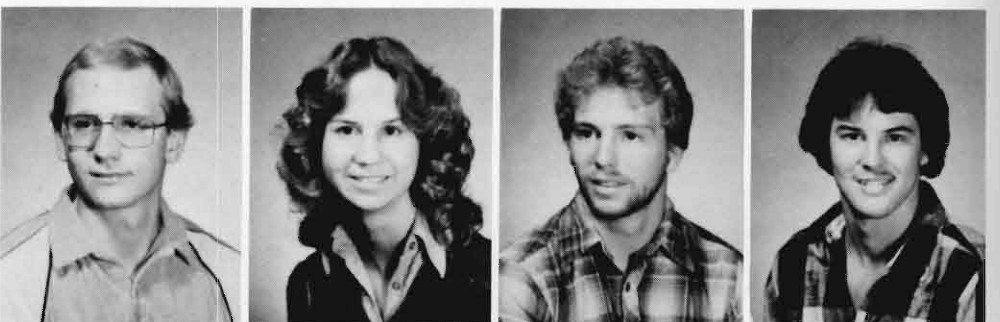

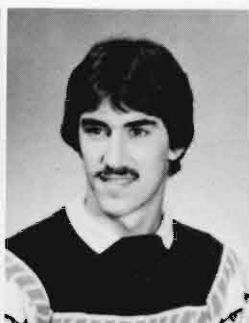
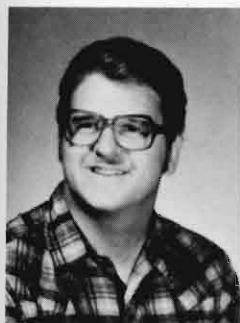

Harold Scott, Broken Bow  
 Leigh Selting, Elgin  
 Liz Selting, O'Neill  
 Julia Sheridan, Sutton

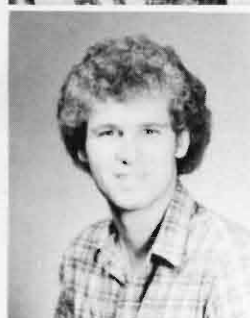
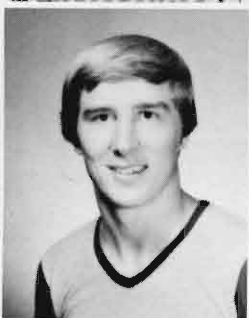

Jodi Shoup, Hordville  
 Robert Singkofer, Grand Island  
 Amy Sinnett, Omaha  
 Donald Simpson, Stromsburg

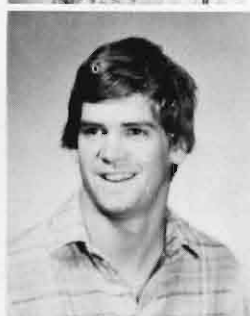
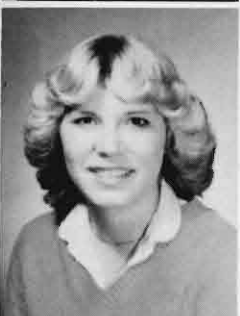

Linda Sjuts, Humphrey  
 Patricia Sjuts, Fremont  
 Cheryl Smith, David City  
 Jerald Smith, Cozad

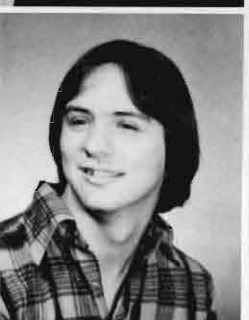
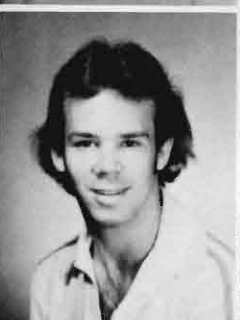

David Spalding, Ravenna  
 Randy Spulak, Columbus  
 Mary Straka, Atkinson  
 Kathy Jo Stritt, Indianola

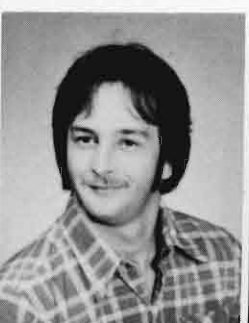

Kari Jo Swanson, Bellevue  
 David Taylor, Glenvil  
 Sharon Tesar, Bellevue



Susan Theis, Ainsworth  
 Mary Thompson, Sutherland  
 Ilene Thompson, Ashby  
 Noel Timmons, North Platte



Michelle Trainor, Lincoln  
 Julie Turner, Omaha  
 Beth Tyson, Norfolk  
 Alice Uden, Kenesaw



Daniel Valenta, Wilbur  
 Thomas VanHaute, Omaha  
 Deborah Van Horn, Omaha  
 Jennifer Voyek, Ord



Jane Waechter, Stanton



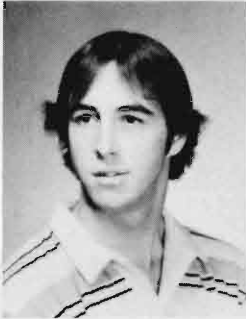
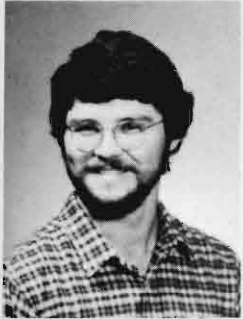

Steven Walter, Hastings  
Lee Wells, Ogallala  
Susan Wessels, Alma  
Tamra Whetzal, Alliance

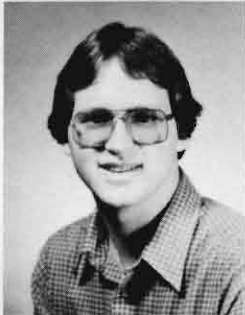
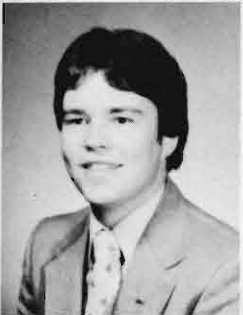

Steven Wiedeman, Lincoln  
Marilyn Williams, Haigler  
Mark Winz, Holdrege  
Linda Willuweit, Kearney



Lisa Winfrey, Grand Island  
Michelle Witt, Columbus  
Melissa Wolsmann, Monticello, Minn.



Marcha Yeck, Omaha

# Juniors

Phyllis Abel, North Platte  
Charles Adams, Kearney  
Lucy Alexander, North Platte



Gretchen Allison, Omaha  
Daniel Arnold, Omaha  
Paula Ahsley, Alliance  
Holly Atkins, Sidney

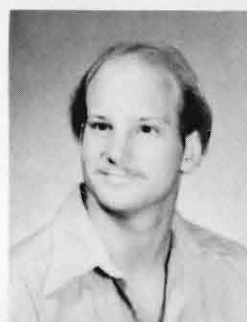

Craig Batten, Grand Island  
James Bauer, Spalding  
Gail Bieber, North Platte  
Wayne Bengtson, Hastings

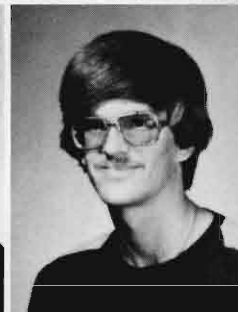
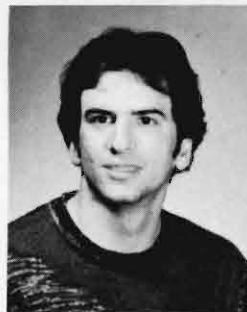
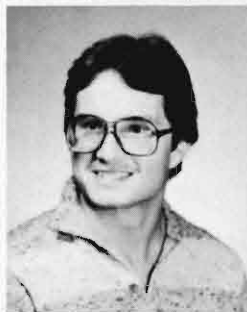

Tami Beran, Crofton  
Amy Best, Omaha  
Robert Bjorklund, Greeley  
Pam Boettger, Arlington

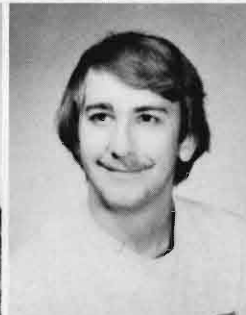

Lynne Born, Omaha  
Patty Bradford, Omaha  
Daniel Branham, Grand Forks, N.D.  
Lori Brown, Haigler

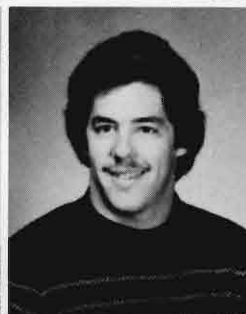





Jeffrey Budler, Bradshaw  
Patricia Burns, Omaha  
Susan Christensen, Berwyn  
Sandra Cline, Bertrand



Vickey Coffman, Dunning  
Pamala Colburn, Valentine  
Cherl Coleman, Bassett  
Patricia Disney, Superior



Sarah Donohoe, Lincoln  
Chris Drozd, Genoa  
Lisa Dunn, Kearney  
Donna Rae Edwards, Missouri City



Kent Edwards, Osmond  
Brad Eldridge, Rosel, Kan.  
Diane England, Axtell  
Laurie Fink, O'Neill

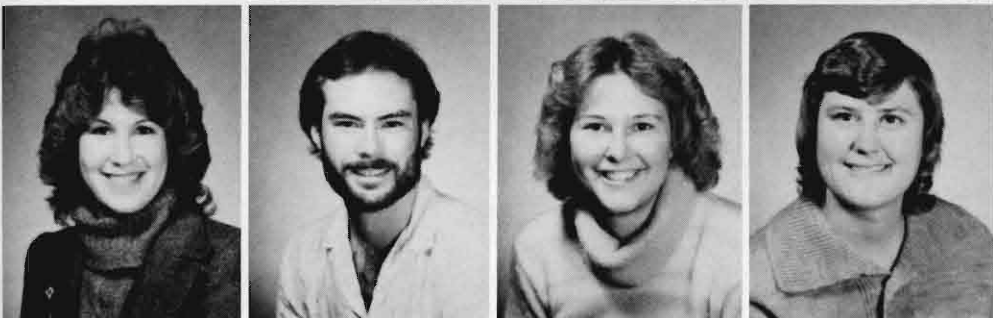

Sharon Folkerts, Carleton  
Larry Frerichs, Lincoln  
Helen Fritz, Stuart  
Sandra Fuchs, Humphrey

Kathleen Furlong, Omaha  
 Judy Geiken, Gothenburg  
 Lori Goa, Grand Island  
 Melanie Golter, Creighton



Betty Graham, Omaha  
 Kathy Gustafson, Hordville  
 Debra Jo Hall, Lincoln  
 Cathy Hamilton, Stuart



Michael Hansen, Litchfield  
 Kathleen Harders, Wood River  
 Sheila Hasch, Bassett  
 Carol Hawes, Hastings



Michael Hehnke, Kearney  
 Edmond Hershfield, Beaver Crossing  
 Diane Hiller, Bennington  
 Larry Hoegermeyer, Hooper

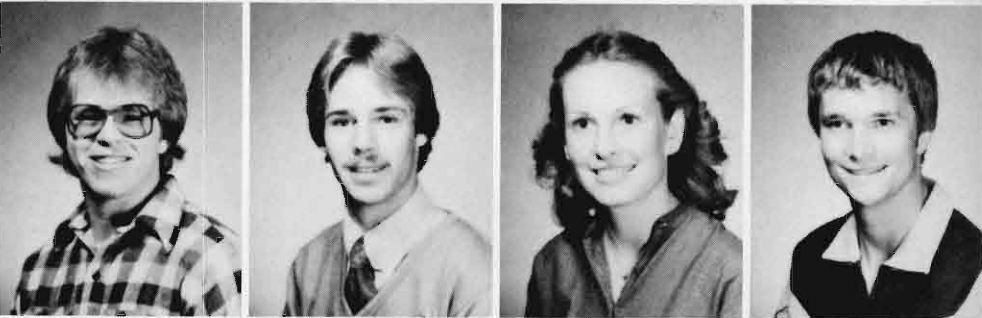

Shari Hofmann, Norfolk  
 Deb Holt, Kearney  
 Timothy Hosier, Giltner  
 Lucy Hruby, Grand Island

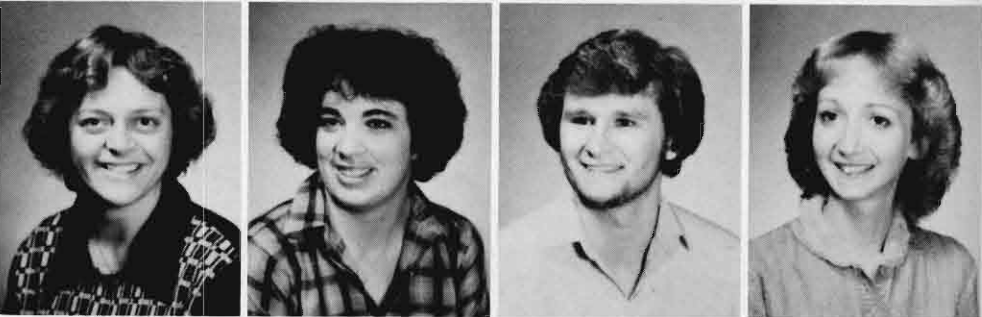



Ruth Huntzinger, Omaha  
Barbara Hurt, Hastings  
Sidney Jablonski, Ord



Jane Jameson, Amherst  
Lora Jennings, Imperial  
Brenda Johnson, Holdrege  
Jean Keiter, Hartington



Vaughn Kelso, Central City  
Carol Kliewer, Stockham  
Brenda Klocke, Cambridge  
Alan Koenig, Falls City

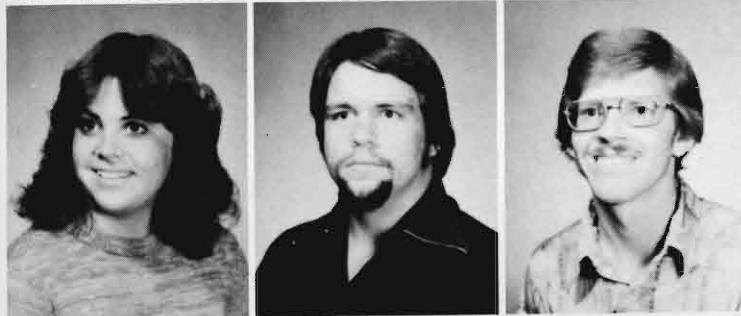
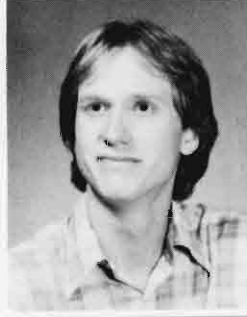

Barbara Kreikemeier, West Point  
Timothy Krueger, Blue Hill  
Kenneth Kruger, Kearney  
Craig Larson, Loomis

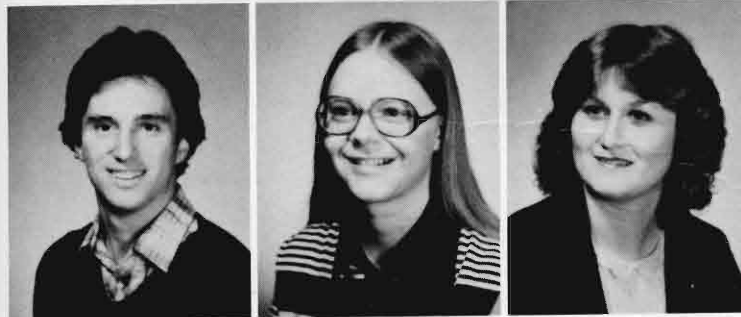
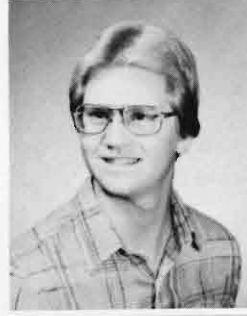

Timothy LaGreca, Omaha  
Gloria Lawrence, Grand Island  
Anita Lienert, Grand Island  
Kathy Lipari, Omaha





Barbara Loper, Paxton  
 Craig Lowell, Minden  
 Carol Lubeck, Grand Island  
 Carey Lutz, Benkelman



Julie Lyon, Homer  
 Christine Maciejewski, Loup City  
 Rhonda Malcom, Lexington  
 Brad Margritz, Overton

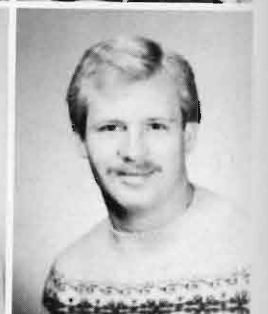

Joni McKillip, Neligh  
 Pamela Merica, Elkhorn  
 Kerri Miller, Thedford  
 Marlis Miller, Callaway



Patrick Minton, Omaha  
 Dennis Morgan, Seward  
 Lisa Morris, Scribner  
 Jean Mortensen, Columbus

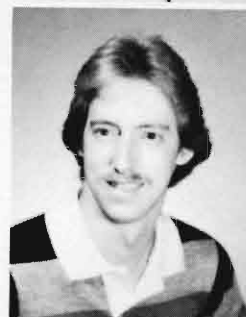
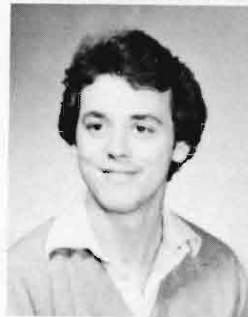

Brenda Navratil, Crete  
 Kevin Naylor, Callaway  
 Rebecca Nelson, Fremont

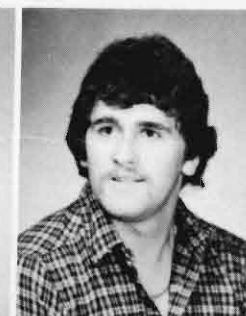

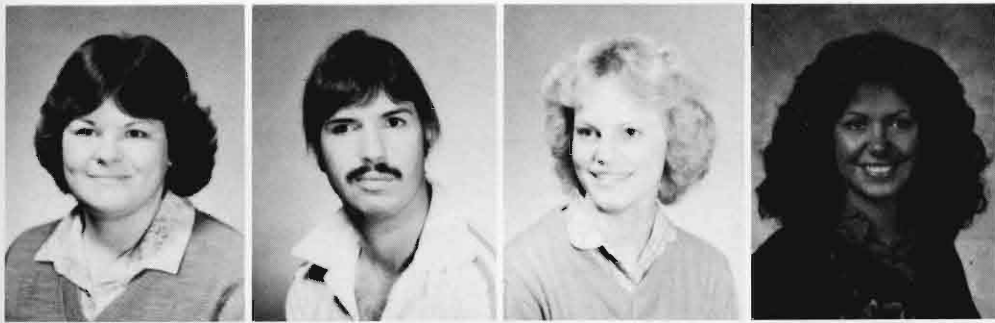

Vicki Nitz, Goehner  
Charles Nolan, Minden  
Wendi Nordhausen, Wauneta  
Shari Orth, Humphrey



Vaughn Perry, Fremont  
Lisa Peters, Gibbon  
Marianne Pierce, Sumner  
Diane Quadhamer, Minden

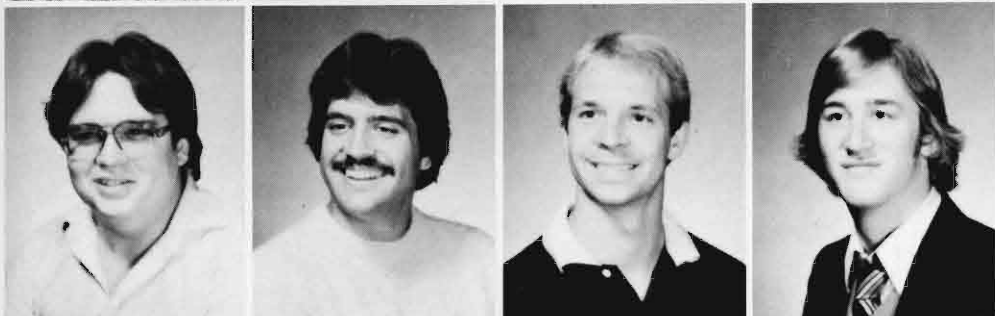

James Rauth, Omaha  
Charles Reed, Omaha  
Jeffrey Reiss, Republican City  
David Riley, Lincoln



Nancy Ringlein, Ord  
Nancy Rippe, Hubbell  
Rebecca Rochford, North Bend  
Alane Ruff, Grand Island

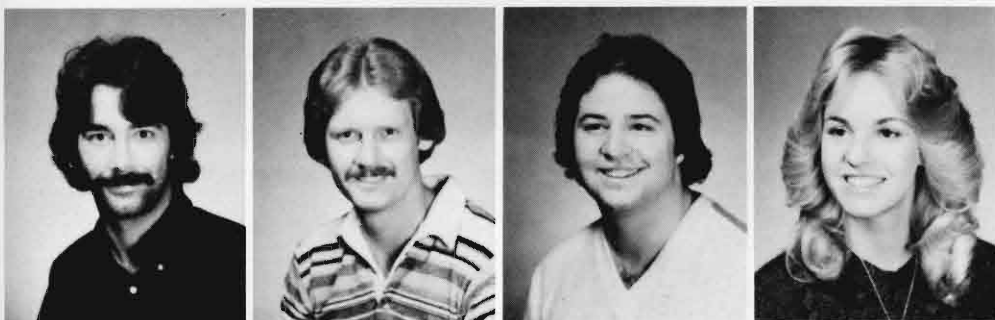

John Ryan, Omaha  
Mark Ryan, Fort Calhoun  
Steve Schermerhorn, Omaha  
Brenda Schmid, Grand Island

Sheryl Schott, Oseola  
 Jerry Schrier, Grand Island  
 Larry Schucht, Omaha  
 Ann Schutte, Grand Island

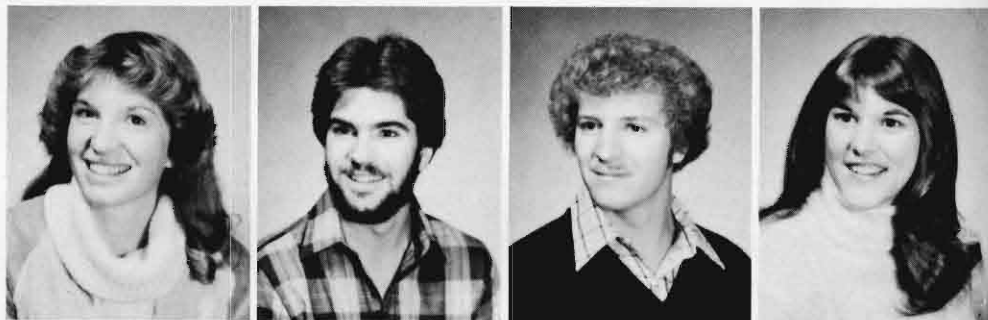

Randall Scott, Grand Island  
 David Shada, Kearney  
 David Sheen, Kearney  
 Joel Sikes, Kearney



Susan Slater, Blue Hill  
 JerriAnn Snyder, Brady  
 Terri Snyder, Lexington  
 Peg Stanek, Omaha



Kathy Jo Stitt, Chadron  
 Nancy Taylor, Unadilla  
 Sharon Thomas, Sidney  
 Adele Thompson, Amelia





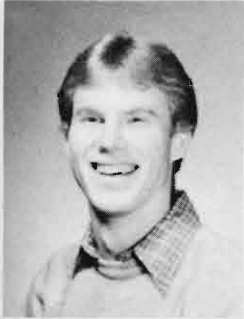

Scott Thompson, Bellevue  
 Cathy Veik, Clay Center  
 Tawny Waller, Santa Fe, N.M.  
 Gordon Warrick, Blair

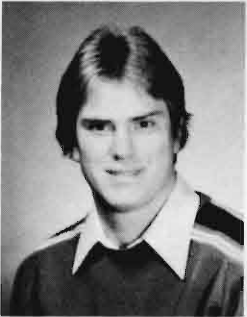

Lori Warrington, Cheyenne, Wyo.  
 Richard Watson, Omaha  
 Patricia Welch, Wood River  
 Betty Sue Wilson, Gordon

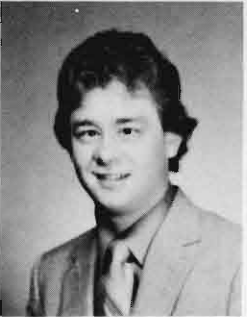

Joyce Yates, Omaha  
 David York, Cozad  
 Karla Zaback, Hastings

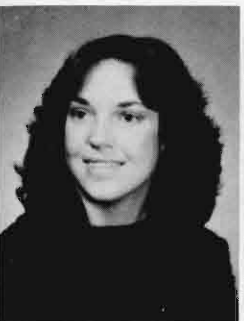

Jill Zerzan, Omaha  
 Shelly Zulkoski, North Platte

# Seniors

Marianne Adams, Gothenburg  
Sharon Adamson, Nelson  
Kathy Alex, Ralston



Shirley Alexander, North Platte  
Joseph Anderson, North Platte  
Pamela Asche, Republican City  
JoAnn Bamford, Kearney

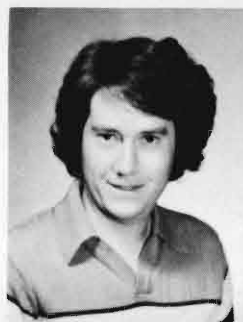

Sharon Beckman, Omaha  
Katy Begley, Morrill  
Gary Beller, Humphrey  
James Bellows, McCool Junction

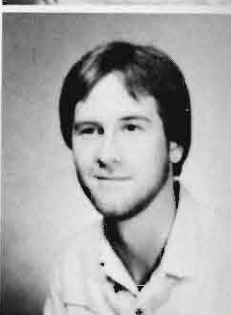
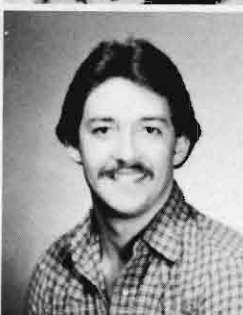

Charlotte Bernt, Kearney  
Carmelle Beveridge, Sutherland  
Linda Blowey, Kearney  
Jill Breen, North Platte



Teresa Brown, Kearney  
William Buchta, Omaha  
Beth Ann Bush, Kearney  
Diane Byerly, O'Neill

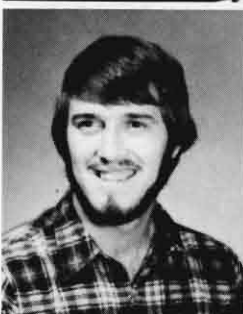



Ester Camperos, Bogota, Colombia  
David Christensen, Maxwell  
Janis Christensen, Ord  
Linda Christensen, Grand Island



Valerie Cline, Bertrand  
Dianna Clyne, Lincoln  
Kathy Cochnar, Grnd Island  
Kevin Colony, Kearney



Lori Dillon, Fremont  
Becky Dorn, Grand Island  
Diane Dunse, Republican City  
Tami Eatherton, Kearney



Patti Ellyett, Aurora  
Paula Evans, Grand Island  
Ronald Faltin, Dodge  
Perri Farr, Stuart

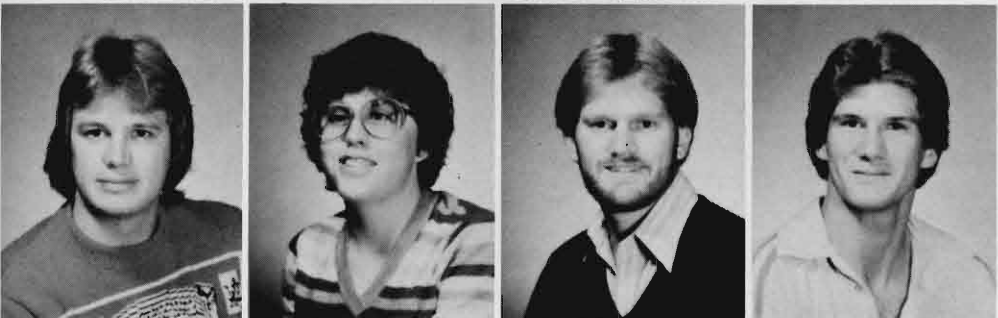

Krik Gardels, Wilcox  
Pamela Sue Gordon, Franklin  
James Grassmeyer, Riverdale  
Fred Groshans, Hastings



Susan Haeberle, Kearney  
 Mary Halpenny, Omaha  
 Janet Hara, Mitchell  
 Steven Harma, Houston, Texas



Harlene Hatterman, Wisner  
 Rebecca Hazen, Blair  
 Ryan Heidemann, Kimball  
 Kevin Heinrich, Hayes Center

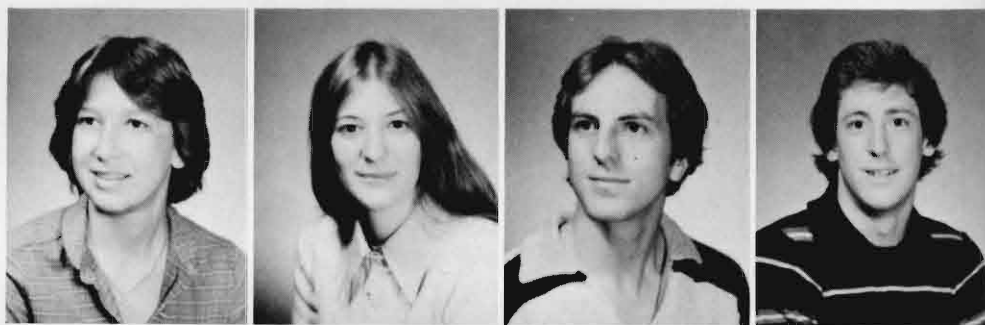

Jan Helms, Arapahoe  
 Tamie Lee Helzer, Grand Island  
 Bryan Helzer, North Platte  
 Nancy Hemje, Hildreth

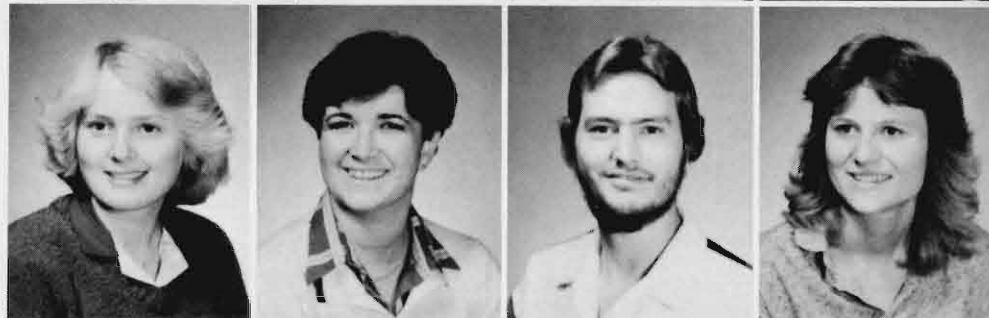

Gerald Herman, Sidney  
 Steve Heun, Gothenburg  
 Ron Hilligas, Chambers  
 Douglas Hinze, Seward

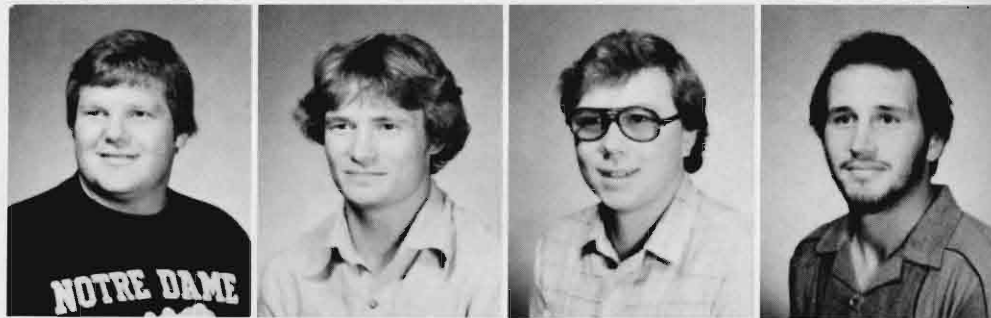

Lynn Hoelting, Kearney  
 Jane Holmes, Taylor  
 Lois Hornig, Ogallala  
 Pamela Houdesheldt, McCook





Bonnie Houser, Elwood  
Julie Imel, Keey  
Susan Jamrog, Omaha



Sharon Jasa, Kearney  
Amy Johnson, Fremont  
Ricky Johnson, Hickman  
Robert M. Jones, Lexington



Duane Karmazin, Superior  
Nancy Kegley, Kearney  
Doug Keller, Eustis  
Tamara Kerber, Omaha



Michaelle Kitzing, Lexington  
Kimberly Knox, Grand Island  
Linda Koenig, Kearney  
David Krebs, Ralston



Sharon Krepel, Columbus  
Donna Langenheder, Grand Island  
Shari Lenz, Omaha  
L. Mike Lewandowski, Ashton

Joseph Linder, Broken Bow  
Cindy Lindner, North Platte  
Nancy Lloyd, Midland, Texas  
Peggy Lloyd, Alma

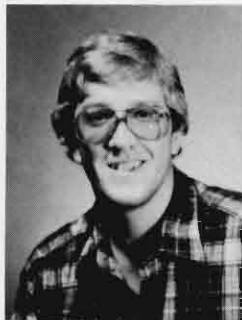

Tyler Martin, Hebron  
Paula Mather, Gurley  
Julie Matschiner, Omaha  
Joe McARDell, Imperial

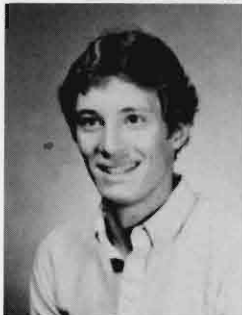

Jeri McCracken, Kearney  
Tim McGill, Omaha  
Michael McInnis, Bellevue  
Clara Meier, Aurora

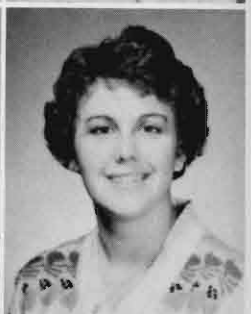
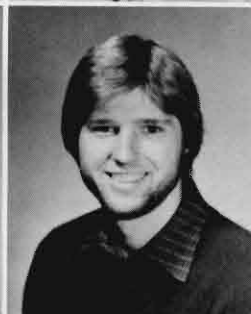
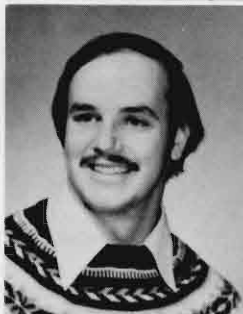

Joanne Miller, Peoria, Ill.  
Mary Minton, Omaha  
Robert Molcyk, Kearney  
Deanne Munderloh, Omaha

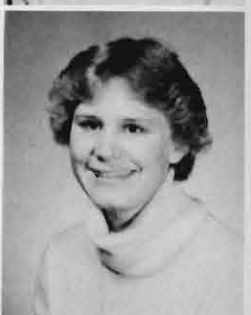
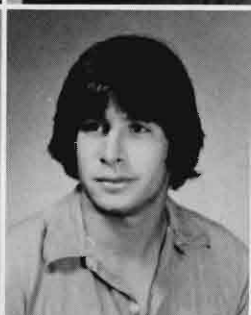

Mary Newlon, Kearney  
Cheryl Nelson, Wakefield  
Dale Nelson, Elm Creek  
Nicholas Krause, Ainsworth

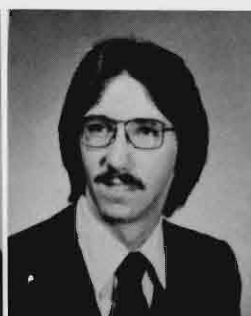





Sheri Nott, Kearney  
Joyce O'Dea, McCook  
M. Beth Olson, Wilcox  
Dan O'Neill, Sumner



Gail Oppliger, Columbus  
Lori Pankonin, Imperial  
Jean Patterson, Omaha  
Nancy Peters, Henderson

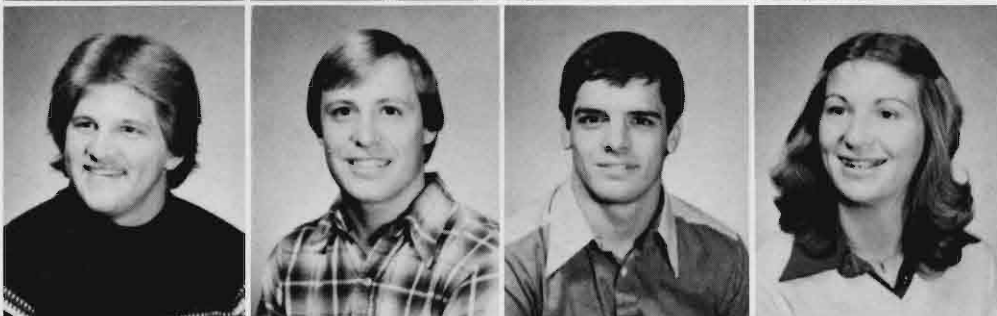

Thomas Peters, Creighton  
Glen Pfister, Newcastle  
Ed Pille, Blair  
Karen Polak, David City



Shirley Poland, Sargent  
Roberta Price, Lincoln  
Kay Provorse, Fremont  
Neil Reeves, North Platte

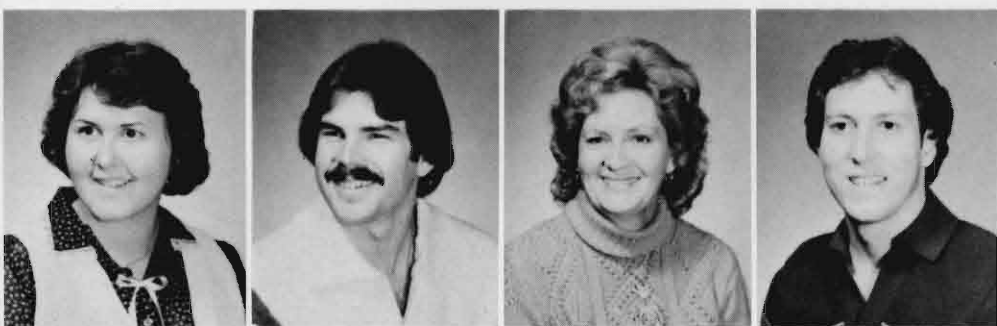

Barbara Rezny, Wilber  
Cody Riley, North Platte  
Dorys Roach, North Platte  
Jeff Rocke, Crete

Thomas Salestrom, Kearney  
 Greg Samuelson, Kearney  
 Steven Samuelson, Kearney  
 Cheri Scheeman, Culbertson

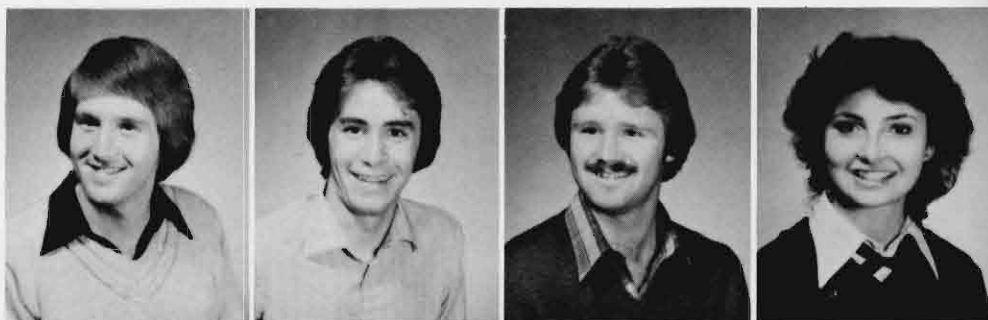

Elaine Schneider, Elwood  
 Stephen Schultze, Kearney  
 Kristi Schulz, Harwood, N.D.  
 Jane Seedore, Valentine

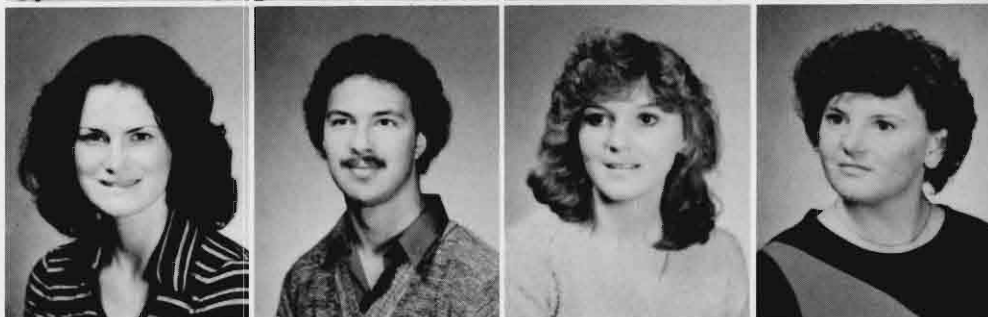

Tim Shada, Kearney  
 David Shennum, Ravenna  
 Anita Sitarski, Sterling  
 Robert Sohl, Silver Creek



Leanne Spanjers, York  
 Ann Speak, Lexington  
 Brent Spencer, North Bend  
 Deidre Spencer, Grand Island



Jan Spencer, Alliance  
 Deanne Splattstoesser, Grand Island  
 Steven Sterner, Chula Vista, Calif.  
 Kristine Stetter, Eden Prairie, Minn.



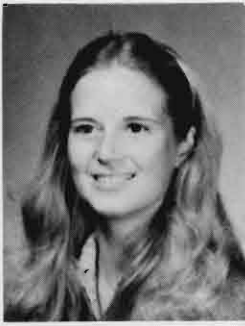
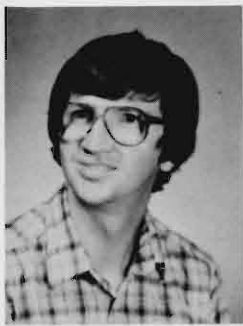

Kim Stevens, Eustis  
Leilani Stohl, Polk  
Sherri Sullivan, Ralston  
Iva Thayer, Ruskin



Dianne Thieszan, Holdrege  
Rita Thompson, Greeley  
Teresa Travis, Riverdale  
Catherine Tyson, Norfolk

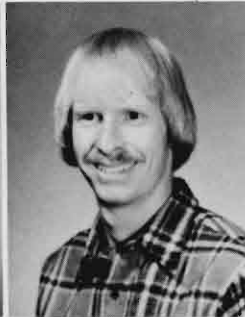

Kimberly Van Horn, Omaha  
Vida Verplank, Kearney  
Kent Vollenweider, Gibbon  
Laurie Walker, York

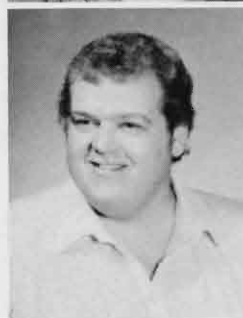

Phil Weaver, Omaha  
Bill Welter, Kearney  
Lori Wiese, Columbus  
Laurie Williams, Vancouver, British Columbia



Lois Wurdeman, Leigh  
Charles Yeager, Bloomfield  
Julie Zeleski, Loup City  
Lorri Zwiener, Pleasanton





—Kansas City Times

—Mark Winz





—Mark Winz

—Mark Winz



—Mark Winz

—Mark Winz





—Sue Slater



—Mark Winz



—Mark Winz



—Sue Slater



—Mark Winz





—Mark Winz

—Mark Winz



—Sue Slater



—Sue Slater





—Mark Winz



—Mark Winz



—Mark Winz



—Mark Winz



—Mark Winz



Winz



—Mark Winz





**A** Adams, Dwight 204  
 Aden, Susan 167  
 Aden, Tami 167  
 Agena, Joel 105, 107  
 Agenn, Odel 105, 107  
 Akey, Linda 222  
 Albers, Glenda 169, 210  
 Albrecht, Brian 113  
 Aldrich, Buzz 81  
 Aldridge, Keven 222  
 Alex, Kathleen 169, 240  
 Alexander, Lucy 232  
 Allison, Gretchen 23, 232  
 Alvarez, Sharon 150  
 Anderjaska, Theresa 167  
 Andersen, Diana 165, 222  
 Andersen, Jennifer 210  
 Andersen, Peter 90, 91, 95  
 Anderson, Brian 105  
 Anderson, David A. 210  
 Anderson, David M. 179  
 Anderson, Frank 113  
 Anderson, Joseph 240  
 Anderson, Kim 83  
 Anderson, Melinda 143  
 Anderson, Nancy 210  
 Anderson, Rodney 87, 105, 222  
 Anderson, Susan 108, 109  
 Anderson, Terry 148, 149  
 Anderson, Timothy 141  
 Andrews, Sheri 210  
 Anton, Craig 66  
 Apley, Lori 210  
 Aranza, Pauline 197  
 Archer, Debra 162, 169  
 Archart, Deborah 222  
 Arment, Ken 77, 81  
 Armstrong, Cheri 152  
 Arnold, Dan 177, 232  
 Artz, Jeffrey 175  
 Asche, Pamela 240  
 Aschoff, Frances 222  
 Ashley, Paula 232  
 Asp, Linda 210  
 Atkins, Holly 149, 232  
 Augustyn, Michelle 89, 109, 210  
 Austin, Peg 37, 204  
**B** Bachman, Chris 146  
 Bachmann, Joe 81  
 Bailey, Joan 103, 204  
 Baker, Julie 147, 153  
 Baker, Teresa 222  
 Ball, Jay 81  
 Bals, Kimberly 37  
 Baltzell, Brenda 162, 171  
 Baltzell, Greg 179  
 Bamesberger, Drue 81, 179  
 Bandemer, Cindy 153  
 Bantam, Angela 171, 181, 210  
 Barnard, Keely 167  
**Barnard, Roy 204**  
 Barnell, Jana 147, 171, 222, 261, 264  
 Barnes, Julie 210  
 Barnes, Karen 184  
 Barnes, Kyle 222  
 Barry, Susanne 102, 103  
 Bartlett, Beth 210  
 Bartlett, James 91, 93  
 Bartunek, Kimberly 210  
 Bates, Janet 222  
 Batten, Craig 184, 232  
 Bauer, Brett 77, 81  
 Bauer, James 232  
 Baumgartner, Laura 210  
 Bausch, Deborah 117  
 Beaumont, Pat 77  
 Beale, Sandra 83, 167  
 Beck, Kimberly 171, 222  
 Becker, Connie 122, 123  
 Beckman, Sharon 240  
 Beckman, Stacie 64, 182, 264  
 Bedell, Douglas 149  
 Bednar, Thomas 77, 81  
 Beebout, Bruce 24, 118, 119  
 Beezley, Vicky 149  
 Begley, Kathleen 177, 240  
 Belles, Ruth 204  
 Belitz, Annette 210

Bell, Rodney 210  
 Beller, Gary 175, 240  
 Bellows, Amy 171, 181, 210  
 Bellows, James 183, 240  
 Bence, Craig 134, 185  
 Bendfeldt, Mike 211  
 Bengison, Wayne 232  
 Bennett, Kevin 77  
 Benson, Elizabeth 24  
 Benson, Kathi 167  
 Benson, Lori 194  
 Bentaas, Charlene 23, 116, 117  
 Bentley, Jan 211  
 Beran, Tamara 24, 232  
 Bergh, Debbie 165, 222  
 Bergmeier, Jay 77, 78, 105  
 Bergi, Brian 89, 211  
 Berni, Charlotte 240  
 Bernth, Daniel 66  
 Berreckman, Cal 118, 119  
 Best, Amy 159, 165, 199, 232  
 Best, Randall 177  
 Beveridge, Carmelle 41, 240  
 Bicknase, Judith 211  
 Bieber, Gail 232  
 Birner, Mark 175  
 Bixenmann, Rhonda 141  
 Bjorklund, Robert 232  
 Blackburn, William 23, 222  
 Blackman, Cami 171  
 Blankenship, Deborah 167  
 Blickensderfer, Sally 109  
**Blotstein, Harold 204**  
 Blowey, Linda 134, 135, 240  
 Boatman, Sheila 211  
 Boeshart, Frank 177  
 Bohlen, Mike 181  
 Boileau, Eddie 81  
 Bonge, Daniel 99  
 Boomhower, Daniel 77, 81  
 Booras, Diane 137, 169  
 Booth, Deean 211  
 Boquet, Bambi 222  
**Bordenav, Colette Mazurle 204**  
 Born, Lynne 232  
 Bowersox, Julie 192  
 Bowie, Roger 177, 202  
 Bowley, Lynn 24  
 Bowling, Michael 211  
 Boyle, Todd 211  
 Boyles, Sonja 41, 211  
 Bradenkamp, Susan 165  
 Bradford, Patricia 151, 157, 232  
 Bradley, Mary 165  
 Brandorff, Jerilyn 169  
 Brandt, Mike 113, 114  
 Branham, Daniel 40, 177, 232  
 Braun, Kristin 165  
 Braun, Sheryl 222, 262  
 Braun, Susan 211  
 Breen, Jill 82, 83, 122, 123, 155, 192, 240  
 Brestel, Thomas 24  
**Briggs, Don 204**  
 Bright, Vern 222  
 Britton, Mike 24  
 Brodahl, Mark 198  
 Brooks, Gail 23  
**Brown, Dennis 204**  
 Brown, Diana 167  
 Brown, Jacci 155  
 Brown, Lori 232  
 Brown, Teresa 240  
 Broz, Judith 133  
 Bruening, Mary 181  
 Brummer, Jayne 108, 109, 171  
 Brunner, Jayne 171  
 Bubak, Ron 77  
 Buchia, Michael 149  
 Buchia, William 149, 240  
 Buckendorf, Pamela 222  
 Buddenberg, Roz 23  
 Budler, Jeffrey 179, 233  
 Buechle, Keith 181  
 Buechler, Lisa 165  
 Buettner, Teresa 142, 169  
 Buettner, Terry 179  
 Buresh, Karen 211  
 Buresh, Keith 34, 223

Burford, Donna 223  
 Burleigh, Debra 143, 159  
 Burns, Patricia 233  
 Burns, Rhonda 41  
 Burr, Kelli 171, 181, 211  
 Burrows, Alyn 223  
 Busboom, Roxanne 154, 155  
 Bush, Beth 167, 240  
 Bush, Mark 64  
 Butler, Allyson 165, 194  
 Butterfield, Jay 81  
 Byerly, Diane 240  
 Byorick, Ann 169  
**C** Callahan, Michael 195  
 Callahan, Wade 121  
 Campbell, Betsy 66, 167  
**Campbell, Jack 204**  
 Campbell, James 137, 183, 223, 264  
 Campbell, Sandra 211  
 Camperos, Ester 241  
 Carlson, Debra 211  
 Carlson, Nancy 125, 211  
 Carlson, Terry 105  
 Carman, Shelli 223  
 Carmichael, Todd 177  
 Carpenter, Waco 99, 175  
 Carrig, Suzette 211  
 Carroll, Mike 24, 77  
 Carroll, Patrick 77  
 Carroll, Rose 24  
 Carson, Jeff 41  
 Carson, Joan 261, 264  
 Carstens, Dean 76, 77, 79, 80, 112, 113, 147  
 Carter, Kathy 41  
 Case, DeAnne 165  
 Case, Loren 179  
 Cash, Rebecca 223  
 Casper, Jeffrey 199  
 Casper, Mary 171  
 Cass, Danny 77  
 Castle, Janine 211  
 Castrop, Geri 155, 167  
 Castrop, Lori 167  
 Catlett, Jerry 24, 77  
 Catlin, Catherine 159  
 Catlin, Cindy 211  
 Catlin, Elaine 142, 169  
 Cattlett, Richard 179  
 Chambers, Becky 165, 223  
 Chambers, James 147  
 Chambers, Michael 24, 105, 107  
 Charleston, Mike 177  
 Charron, Tammie 212  
 Chavet, Craig 179, 212  
 Chelf, Kris 177  
 Chestnutt, Tamara 155  
 Choplin, Denise 212  
 Christensen, David 241  
 Christensen, Janis 158, 159, 241  
 Christensen, Linda 155, 241  
 Christensen, Lori 154  
 Christensen, Luann 162, 171  
 Christensen, Marcia 194  
 Christensen, Michael 41  
 Christensen, Susan 153, 233  
 Christiansen, Cindy 165  
 Church, Rick 133  
 Churchich, Cara 171  
 Cihal, Diana 223  
 Clabaugh, Bonnie 159  
 Clabaugh, Linda 171  
 Claussen, Keith 183, 223  
 Clayton, Pamela 109  
 Clemers, Lisa 212  
 Clinch, Therese 167, 223  
 Cline, Sandra 233  
 Cline, Valerie 62, 126, 241  
 Clyne, Diana 241  
 Cochnar, Ann 212  
 Cochnar, Connie 223  
 Cochnar, Katherine 241  
 Cockerill, Maureen 212  
 Coffman, Vickie 233  
 Colburn, Janet 24  
 Colburn, Pamela 233  
 Coleman, Cheryl 233  
 Collins, Dick 77  
 Colony, Kevin 144, 162, 179, 281

Colony, Kimaree 167  
Compton, Lori 261, 264  
Cone, Ricky 183, 223  
Conley, Lynn 77  
Conner, Brad 223  
Conner, Bradley 179, 223  
Conner, Tamara 169  
Conrad, Janna 151  
Conroy, Steve 153  
Cook, Donald 41, 177, 225  
Cook, Kevin 155  
Cooksey, Lynne 204  
Coppi, Troy 113  
Cords, Stephani 171, 212  
Corwin, Tom 81  
Cover, James 87, 105, 223  
Crabtree, Sheldon 146  
Cremers, Jo Ann 132  
Crick, Jeffrey 135  
Critchley, Glenn 77  
Crocker, Renee 212  
Crocker, Stephen 179, 223  
Crocker, Ron 70, 204  
Cronkhite, Marnie 212  
Crosland, Carol 133  
Cross, Amy 165  
Crow, Cindy 212  
Culp, Mark 175  
Cundall, Kirk 105  
Cupp, William 204  
Curlie, Cynthia 181  
Custer, Connie 149, 223, 260, 261, 263, 264  
Dahlbeck, Scott 37, 212

**D** Dahlin, Don 204  
Daley, James 135  
Daniels, Lorie 223  
Dart, M. Stanley 204  
Davenport, Joni 212  
Davidson, Diane 83, 84, 117, 223  
Davis, Becky 224  
Davis, Kevin 105  
Davis, Toni 182  
Day, Denise 212  
Dehning, Jodi 24  
Defact, Dru 40  
Dennel, James 179, 224  
Demuth, Paula 182  
Deprenger, Anne 171  
Deprenger, Thomas 175  
Derr, Christopher 179  
Desch, Allisa 224  
Deter, Robert 181  
Detsch, Richard 204  
Devore, Mark 175  
Devore, Michael 175  
Dey, Denise 171  
Dieke, Hank 116, 117, 118, 124, 204  
Diers, Debra 181  
Diers, Kirk 183, 228  
Diggle, Douglas 175  
Dillehay, Tony 139  
Dillon, Karey 171  
Dillon, Kelly 157  
Dillon, Lori 167, 241  
Dirrim, Roger 175  
Disney, Patricia 133, 233  
Dlouhy, Charlotte 167  
Dlouhy, Jennifer 167  
Dobberstein, Jed 98, 99, 179  
Dodson, Cynthia 212  
Dodson, Douglas 141  
Dohmen, Bob 81, 105  
Dondlinger, Roger 81  
Donohoe, Sarah 137, 157, 233, 264  
Dorn, Rebecca 241  
Doss, Donna 41, 212  
Downs, Judy 23, 224, 264  
Dozbaba, S. David 131, 212  
Drees, Jean 89, 109  
Dreher, Timothy 179  
Dresp, Rita 212  
Droz, Christine 23, 233  
Dubas, Jean 89, 109  
Dunlap, Jane 171  
Dunn, Lisa 233  
Dunse, Diane 154, 155, 192, 241  
Duval, Becky 184

**E** Eatherton, Tami 167, 241  
Echternach, Tim 175  
Eddy, Catherine 224  
Edwards, Donna 167, 233  
Edwards, Kent 233  
Effrein, Daniel 87  
Eickhoff, Kimberly 165, 224  
Eilers, Judy 165  
Einspahr, Kim 169  
Eldridge, Brad 155, 233

Elliott, Mary 171, 224  
Ellis, Rachelle 142, 162, 165, 224, 260, 261, 262, 264  
Ellyett, Patti 155, 241  
Elsasser, Deborah 66, 167  
Elving, Bruce 204  
Emmons, Randal 81  
England, Diane 97, 165, 233  
Engler, Rebecca 224  
Englund, Dave 181  
Enlow, Deborah 171  
Enns, Jess 204  
Erickson, Chris 165  
Errett, Ken 204  
Estes, Kent 204  
Evans, Kimberli 109  
Evans, Paula 109, 241  
Evans, Suzanne 212  
Everett, Elizabeth 152, 167  
Eversoll, Shara 167  
Everson, Teri 167

**F** Fahrlander, Nadine 204  
Fairbanks, Patrick 81  
Faltin, Ron 33, 157, 241  
Fandry, David 175  
Farris, Julie 108, 109  
Farr, Perry 133, 241  
Feehan, James 77  
Fiese, Gerald 204  
Feichtinger, Mary 131, 167  
Ferguson, Lu Ann 132, 143  
Fertig, Jerry 113, 147  
Ficken, Jeanine 24  
Fidler, Jeff 121, 181  
Fielder, Michael 181  
Fink, Julie 171, 224  
Fink, Laurie 171, 233  
Fink, Mary 37, 169  
Finley, Bradley 181, 224  
Finnell, Elizabeth 165  
Fischer, Kimberly 36, 212  
Fitzke, Duyle 70, 204  
Fitzke, Terry 212  
Fleck, Diane 212  
Flemmer, Barbara 213  
Flemmer, Brenda 155  
Fogle, Laura 152  
Folkerts, Sharon 151, 233  
Folsom, Martha 24  
Forsch, Curtis 213  
Foster, Charlie 109, 110  
Foster, Jayne 198  
Foster, Jill 224  
Foster, Kevin 77  
Fougeron, Myron 151, 204  
Foutch, Scott 105  
Fox, Jerald 190, 204  
Fox, Stephen 175  
Frandsen, Barry 213  
Frank, Robert 204  
Franke, Laurie 154, 155  
Franzen, Dean 77, 81  
Frear, Kenneth 224  
Fredrick, Jeff 120, 121  
Freese, Scott 179  
Freitag, Debra 147, 171  
Frerichs, Larry 177, 233  
Freudenthal, Kristi 264  
Fritz, Helen 132, 233  
Frosh, Jan 97  
Fruit, Edwin 80, 87  
Fry, Kathy 39, 167  
Frye, Lee 149  
Fuchs, Sandra 233  
Fuehrer, Tim 100  
Fullerton, Teresa 165  
Furlong, Kathleen 127, 167, 234

**G** Gade, Jeffrey 183  
Gaer, Paul 70, 204  
Gallay, Leslie 204  
Gana, Mike 181  
Gannon, Tammy 22, 24  
Ganz, Linda 141  
Gardels, Kirk 177, 241  
Garnos, Kristin 171, 213  
Garrison, Jack 204  
Garrison, Terry 77  
Garwood, Diane 158  
Geier, Debbie 169  
Gelken, Judy 234  
Gerdes, Mitchell 77  
Gibbs, Greg 131, 175  
Gibbs, Laura 41  
Gibson, Leah 165  
Gideon, Yohn 81  
Giffin, Collene 213  
Gilbert, Selena 213  
Gilbert, Suzanne 103

Gilbertson, Todd 77  
Gilbow, Kay 152, 162, 166, 167  
Giles, William 77  
Gillan, Mark 64  
Girard, Ann 169, 213  
Glandt, Todd 179  
Glasco, Mark 77, 81  
Glatter, Anita 82, 83  
Glatter, Susan 85, 109  
Glendening, Barbara 204  
Goa, Lori 130, 131, 171, 233  
Gogan, Jane 146  
Golter, Melanie 201, 234  
Gonnerman, Brenda 116, 117  
Good, Deb 213  
Goos, Robert 175  
Gordon, Pamela 241  
Grabowski, Linda 157  
Graham, Betty 234, 261, 264  
Granos, Christian 162  
Grant, Jay 175  
Grassmeyer, James 241  
Grais, Todd 182, 183  
Gray, Cathleen 167  
Greenwood, Susan 141, 197  
Grimm, Jean 127  
Grogan, Jeanette 155  
Groshans, Fredrick 179, 241  
Groskopf, Susan 171, 213  
Gross, Rhonda 181, 213  
Grossart, Lisa 122, 123, 165  
Groteluschen, Ronald 77, 80  
Grubb, Michael 105  
Gulden, Kristy 117  
Gunnerson, Alan 181  
Gustafson, Cheryl 213  
Gustafson, Kathy 234  
**H** Haas, Scott 264  
Hadden, Chris 137  
Hacberle, Martha 142, 153  
Hacberle, Susan 169, 242  
Hagman, Douglas 150  
Hain, Paulette 264  
Haith, Deon 181  
Haith, Toria 151  
Hall, Carri 213  
Hall, Debra 234  
Hall, Gail 66  
Hall, Geoff 24, 66, 80, 87, 105, 224  
Hall, Lisa 213  
Hall, Mary 41  
Hall, Norma 213  
Halpenny, Mary 71, 125, 137, 149, 157, 242  
Hamburger, Thomas 179  
Hamer, Pamela 41, 162, 224  
Hamilton, Catherine 234  
Hankel, Karen 150, 151  
Hanks, Kathie 213  
Hanna, James 145  
Hansen, Connie 96, 97  
Hansen, Kary 213  
Hansen, Michael 149, 234  
Hansen, Shirley 143, 224  
Hansen, Teresa 224  
Hanson, William 77  
Hanson, Bill 213  
Hanson, Carol 23  
Hanson, Roger 205  
Hara, Janet 117, 242  
Hara, Kim 167  
Harders, Kathleen 80, 89, 108, 109, 111, 234  
Hardin, Laurie 201  
Harding, Robin 150  
Harkless, Lori 167  
Harkreader, Anne 102, 103  
Harless, Londa 171  
Harmon, Julie 27  
Harms, Steven 177, 242  
Harms, Steven 163  
Harrington, Denise 71  
Harris, Jola 169, 213  
Harrison, Carol 165  
Hart, Jannelle 109, 111  
Hartman, Connie 224  
Hartman, Marlene 224  
Harvey, Sue 159  
Hasch, Sheila 169, 234  
Hatterman, Harlene 97, 150, 242  
Hauder, Bernard 77  
Hauschild, David 177, 225  
Hauver, Bob 106  
Hawes, Carol 133  
Hawks, Becky 171  
Haws, Denise 225  
Hazen, Rebecca 242  
Hazen, Willard 150  
Hazlewood, Jay 87, 175

Healey, Lynn 213  
 Healy, Warren 112, 113, 114  
**Heaton, Keith** 205  
 Hegarty, Catherine 127, 155, 165  
 Hege, Pamela 137  
 Hehnke, Michael 234  
 Heidemann, Robert 183, 225  
 Heidemann, Ryan 242  
 Heineman, James 105  
 Heinrich, Kevin 184, 242  
 Heiss, Bobbi 39  
 Hellwege, Nancy 214  
 Helms, Jan 132, 242  
 Helzel, Jacqueline 167  
 Helzer, Bryan 242  
 Helzer, Tamie 242  
 Hemje, Nancy 133, 171, 242  
 Hemmerling, Kyle 105  
 Henderson, Sharon 213  
 Heng, Joseph 77, 81  
 Henning, Tammie 151  
 Hensley, Ann 24  
 Herbek, Connie 89, 109  
 Herman, Gary 131, 175, 242  
**Hernandez, Nicolas** 205  
 Herrick, Andrew 214  
 Hershfield, Edmond 234  
 Hershiser, Mary 97  
 Herz, Brenda 155, 213  
 Herz, John 76, 77, 79  
 Heuertz, Barbara 127  
 Heun, Steve 242  
**Heuser, Jerry** 90, 91, 92, 93, 205  
 Higgins, Cecilia 109  
 Higgins, Scott 24, 77  
 Hill, Holly 165  
 Hill, Ladonna 64, 166, 167  
 Hill, Leah 96, 97  
 Hiller, Diane 234, 261, 262, 263, 264  
 Hiller, Leigh Ann 150  
 Hiller, Penny 155, 165  
 Hilligas, Ronny 242  
 Hime, Jane 214  
 Hinze, Douglas 183, 242  
 Hirsch, Julie 152  
 Hoagstrom, Kathryn 165  
 Hoberg, Terese 213  
 Hodge, Pamela 61  
 Hodges, James 225  
 Hoegermeyer, Larry 234  
 Hoehne, Frederick 183  
 Hoelting, Lynn 242  
 Hoey, Kimberly 102, 103  
 Hoffman, Candy 117  
**Hoffman, Harland** 205  
 Hofmann, Shari 41, 64, 234  
 Hohman, Cory 66  
**Holmgren, Philip** 205  
 Holmberg, Jeanne 173  
 Holmes, Jane 242  
 Holmes, Julie 214  
 Holmes, Stephen 81  
 Holscher, Mary 89, 109  
 Holt, Deborah 234  
 Holt, Denise 97  
 Holtmeier, Doug 90, 91, 93  
 Holtmeier, Shari 96, 97, 225  
**Holzrichter, Elmer** 205  
 Homan, Veronica 155  
 Horner, Jody 171  
 Hornig, Lois 57, 66, 83, 155, 167, 242  
 Horsford, Shawn 171  
 Hosier, Tim 41, 64, 234  
 Hostler, Sharon 169  
 Houdek, Diane 157, 225, 261, 264  
 Houdesheldt, Pamela 242  
**Houghton, Gareth** 205  
 Houselog, Gregory 225  
 Houser, Bonnie 132, 243  
 Houtz, Julie 23  
 Houtz, Mary Jo 24  
 Howsden, Blake 195  
 Hrdlicka, Jim 183  
 Hruby, Jean 234  
 Hurby, Lucy 159  
 Huber, Robert 147  
 Hubert, Paula 169  
 Hubert, Sheila 169  
 Huerter, Robert 174, 175  
 Hughes, Barbara 214  
 Hulse, Bradley 150  
 Humphrey, Mitchell 177  
 Huntzinger, Ruth 149, 235  
 Hurt, Barbara 131, 171, 235  
 Hustak, Dave 41, 214  
 Huisell, Jacqueline 165, 225  
 Hutton, Deann 83, 165

**I** Ikenberry, Richard 114, 151  
 Itzsch, Gina 169, 214  
 Imel, Julie 242  
**Ingram, Dale** 154  
 Irby, Cynthia 171  
**Iten, Mary** 89, 108, 109, 110  
 Jablonski, Sidney 235  
**J** Jackson, Kim 153  
 Jacobson, Mark 153  
 James, Jeff 131  
 James, Nancy 179  
 Jameson, Jane 235  
 Jameson, Lori 214  
 Jamrog, Kathleen 165  
 Jamrog, Susan 165, 243  
 Janicek, Angela 83, 117  
 Janucik, Deborah 225  
 Jarzynka, Debbie 214  
 Jasa, Sharon 243  
 Jatzak, Barbara 225  
 Jaworski, Judy 171, 225  
 Jeffers, Thomas 119  
 Jennings, Lora 235  
 Jenny, Lisa 214  
 Jensen, Dane 135, 157  
 Jensen, Deborah 164, 165  
 Jensen, Jacqueline 171  
 Jensen, Julie 225  
 Jensen, Terry 66, 214  
 Johnson, Amy 243  
 Johnson, Ann 165  
 Johnson, Brenda 154, 155, 235  
 Johnson, Jane 153  
 Johnson, Kelly 58, 61, 165  
 Johnson, Kristalee 214  
 Johnson, Loren 105  
 Johnson, Mike 181  
 Johnson, Rick 90, 91, 92, 95  
 Johnson, Rick 243  
 Johnson, Jeffrey 214  
 Jones, Diane 155  
 Jones, Robert 77  
 Jones, Robert 243  
**Jones, Tom** 205  
 Joy, Melvin 225  
 Juranek, Judy 169, 225  
**Jussel, Richard** 191  
**K** Kaczmarek, Diane 214  
 Kalb, Karla 225  
 Kalltenberger, Douglas 113  
**Kalustian, Paula** 205  
 Karmazin, Duane 64, 156, 157, 243  
 Kassebaum, Louann 214  
 Kasselder, Sheila 24  
 Kasten, Dana 181  
**Kaufman, Don** 205  
 Kava, Richard 77  
 Keating, Colleen 215  
 Keeler, Kay 165  
 Keehn, Mike 112, 113  
 Kegley, Nancy 165, 243  
 Keiter, Jean 235  
 Keith, Christopher 135  
**Keith, Diana** 205  
 Keller, Douglas 181, 243  
 Keller, Rosiland 241  
 Kelley, Susan 167  
 Kellogg, Wesley 215  
 Kelso, Vaughn 235  
**Kempf, Fred** 205  
 Kenney, Pam 167  
 Kennicutt, Courtney 225  
 Kenton, David 87, 105  
 Kenton, Joy 153  
 Kerber, Tamara 243  
 Kick, Timothy 91  
 Kienker, Judith 165, 225  
 Killham, Larry 144  
 Killion, Gilbert 91, 95  
 Killion, Keith 179, 215  
 Killion, Kevin 179  
 Kiner, Risa 225  
 King, Kelly 215  
 Kinnan, Lane 98, 99  
 Kirby, Bob 120, 121, 215  
 Kirk, Robert 179  
 Kirkpatrick, Joann 24, 142  
 Kirkwood, John 77  
 Kister, Jeffrey 113  
 Kitzing, Michelle 243  
 Klaus, Mike 23, 225  
 Kleinschmidt, Susan 159  
 Kleiwer, Carol 132, 235  
 Klocke, Brenda 24, 235  
 Kniep, Margie 137  
**Knittel, Marvin** 190, 191  
 Knox, Kimberley 71, 141, 243

Koehler, Ann 215  
 Koehn, Susan 167, 215  
 Koehn, Alan 235  
 Koepke, Elgene 22  
 Kohlscheen, Brian 113  
 Konat, Marcia 103, 167  
 Konold, Dawn 171  
 Kort, Jeannette 41  
 Kotalik, Melvin 99, 101  
 Kouba, John 162  
 Kowalski, Tami 123  
 Krajicek, John 77, 81  
 Krajicek, Kristy 167  
 Krane, Kathi 171  
 Krause, Michael 81  
 Krause, Nicholas 245  
 Krebs, David 113, 243  
 Kreikemeier, Barbara 157, 235  
**Krejel, John** 205  
 Krepel, Sharon 169, 243  
 Kressere, Laura 215  
 Kroenke, Patricia 215  
**Krubeck, Floyd** 205  
 Krueger, Timothy 177, 235  
 Kruger, Kenneth 235  
 Kruse, Renee 171  
**Krzykowski, Valerie** 205  
 Kucera, David 24  
 Kucera, Gina 182, 215  
 Kucera, Rita 24  
 Kudlacz, Charles 215  
 Kuhl, Shauna 167  
 Kuhlengel, Donna 108, 109  
 Kuhn, Theresa 215  
 Kuhn, Christine 226  
 Kuhrt, Douglas 179  
 Kuker, Catherine 167  
 Kunz, Maxine 226  
 Kurtenbach, Mary 77, 81  
 Kuszak, Sharon 215  
 Kutz, Sheila 165  
**L** Lackey, Donald 205  
 Laessle, Sheryl 193  
 Lafferty, Carrie 215  
 Lagrec, Patrick 179  
 Lagrec, Timothy 235  
 Lahm, Rebecca 165  
 Lahowetz, Erin 195  
**Lakey, John** 205  
 Lamberty, Patty 226  
 Lammers, J. Patrick 179, 215  
 Lamphiear, Julie 226  
 Lancaster, Mari Jo 162, 167  
**Landstrom, Ron** 205  
 Langenheder, Donna 155, 243  
**Langford, John** 205  
 Lanka, Rodney 24  
 Large, Janelle 41  
**Larsen, Connie** 205  
**Larsen, L. M.** 205  
 Larsen, Larua 167  
**Larsen, Wilma** 205  
 Larson, Craig 138, 177, 235  
 Larson, Debra 169  
**Larson, Robert** 138, 205  
 Lassek, Judy 215  
 Latta, Mark 226  
 Latter, Wendy 165, 226  
 Laue, Laurie 109  
 Lauritsen, Cynthia 215  
 Lavalleur, Susan 215  
 Lavey, Terrence 80  
 Lawrence, Gloria 150, 235  
 Lawrence, Patty 151  
 Leachman, Teresa 23, 142  
**Lease, Amy** 154, 155  
 Lee, Sherrie 24, 41  
 Leininger, John 40  
 Lentz, Timothy 226  
 Lenz, Shari 243  
 Leopold, Robert 107  
 Lepper, Steve 226  
 Lesjack, Tamara 226  
 Lewandowski, L. Mike 243  
 Lewis, Robert 181  
 L'Heureux, Leisha 155  
 Licht, Connie 215  
 Liebers, Warren 150  
 Lienert, Anita 41, 169, 235  
 Leinert, Jeanette 226  
**Lierley, Mary** 205  
 Lighthart, Mona 102, 103, 215  
 Linch, Sheryl 145  
 Lincoln, Barbara 117, 216  
 Lincoln, Mitchel 77  
**Lind, Robert** 205  
**Lindau, Ora** 205



Lindau, Susanne 205  
 Lindeman, Richard 150  
 Linder, Joseph 244  
 Lindgren, Julie 40  
 Lindner, Cindy 244  
 Lingo, Mary Beth 167  
 Lipari, Kathleen 235  
 Little, Tony 104, 105  
 Liveringhouse, Jodi 165  
 Livingston, Leslie 199, 205  
 Lloyd, Nancy 244  
 Lloyd, Peggy 244  
 Lodi, Jeffrey 153, 163, 182, 183, 226  
 Loenig, Linda 243  
 Loerch, Kay 135  
 Loesch, Nancy 97, 116, 117  
 Lofgreen, Cassin 182, 183  
 Long, Doug 64, 183, 216  
 Longfellow, Stanley 205  
 Lonowski, Amy 167  
 Loper, Barbara 141, 236  
 Lorence, Diane 41  
 Lorenz, David 175  
 Lowell, Craig 236  
 Lowry, Keith 206  
 Loy, Ivan 153  
 Luback, Carol 236  
 Lubischer, Cheryl 171  
 Luedke, Janet 169  
 Luke, Jeff 121  
 Lund, Douglas 206  
 Lund, Scott 177  
 Lundeen, Mark 77, 80  
 Lute, Kimberlee 153  
 Luth, Mary 167  
 Lutz, Carey 27, 236  
 Lutz, Mary 216  
 Lux, Rawlin 35, 105, 226  
 Lynaugh, Jim 139  
 Lunch, Michael 91, 94  
 Lynch, Patrick 91, 93, 94  
 Lynn, Bill 206  
 Lyon, Julie 142, 169, 236

**M**  
 Maag, Morris 105  
 Maas, Cyndi 216  
 Maas, Peggy 226  
 Mabie, Bryan 77, 201  
 Maciejewski, Christine 24, 159, 236  
 Macleod, Jeanette 117  
 Madagame, Timothy 87, 105, 216  
 Madden, Marilyn 171  
 Madsen, Susy 216  
 Mahloch, Nancy 216  
 Mains, Susan 165  
 Malcom, Rhonda 132, 236  
 Maloley, Alan 77, 103  
 Maloley, Stephen 81  
 Malone, Debra 152  
 Malone, Kathleen 167  
 Mancuso, Teri 167, 226  
 Marcelino, Roger 182, 183, 226  
 Margritz, Brad 163, 181, 236  
 Margritz, Gaye 181  
 Margritz, Teresa 171, 226  
 Marlatt, Janell 165, 226  
 Marquette, Barry 105  
 Marshall, Shari 226  
 Marhsall, Timothy 138  
 Martin, Barbara 162, 165  
 Martin, J. Tyler 87, 105, 106, 244  
 Martin, Karen 167  
 Martin, Mitchell 24, 105, 106, 226  
 Marvin, Dwayne 113  
 Masek, Brian 163  
 Maslen, Walt 98, 99, 101  
 Mason, Sharon 206  
 Mason, Steve 77  
 Mason, Tyler 227  
 Masten, Jana 157  
 Mather, Paula 133, 244  
 Mathisen, Dana 157  
 Matschiner, Julie 244  
 Matthes, Tom 77  
 Mattley, Barbara 169  
 Matuschka, Ernie 206  
 Max, Mike 77  
 May, James 206  
 May, Randall 81  
 Mayeski, John 206  
 Maza, Miguel 33  
 McAloon, Laurie 165  
 McArdell, Joe 244  
 McBride, Douglas 177  
 McBride, Janet 169  
 McCabe, Leatha 158, 159  
 McCartney, Lisa 167  
 McCartney, Randall 181  
 McCarty, Sterling 227

McCaw, Maureen 131, 171  
 McClellan, Michele 169  
 McCormick, Bret 81  
 McCracken, Jeri 169, 244  
 McDonald, Brendan 70, 144  
 McDonald, Daniel 87, 105  
 McDonald, Jill 66, 167  
 McEntarffer, Joy 169, 216  
 McGee, Darlene 216  
 McGill, Timothy 130, 131, 144, 163, 175, 244  
 McGinley, Deann 216  
 McGuire, Catherine 109, 110  
 Melnis Michael 244  
 McKay, Kristine 227  
 McKenzie, Bobbie 206  
 McKenzie, Sandi 167  
 McKeone, Mark 91  
 McKibbin, Delni 108, 109  
 McKillip, Joni 236  
 McMullen, Kristine 117  
 McNair, Jamie 169, 216  
 McNeff, Cynthia 143  
 McVay, Steven 37  
 Medjo, Terry 150  
 Meeker, Michelle 171  
 Meeker, Tori 171  
 Meier, Clara 152, 244  
 Meier, Morgan 28, 98, 99, 146  
 Meier, Rosella 82, 83, 206  
 Meierhenry, Alan 181  
 Meisenbach, Barbara 142, 182, 227  
 Melies, Paula 171  
 Mellott, Michael 147  
 Mencke, Randall 131, 175  
 Mendenhall, Mary 206  
 Mercer, Martha 216  
 Meredith, Susan 171  
 Merica, Pamela 148, 149, 236  
 Merten, Mary 216  
 Mescher, Ann 227  
 Messbarger Ronald 121  
 Messman, Warren 206  
 Meuret, Jacque 171  
 Meyer, Craig 175  
 Meyer, Karen 216  
 Meyer, Kathy 216  
 Meyer, Marci 216  
 Meyer, Sharon 88, 89, 108  
 Meyer, Sharon 109  
 Meyers, Kristi 171  
 Michaelsen, Karsten 216  
 Middleton, James 206  
 Miles, Kathleen 216  
 Miller, Alan 87, 105, 106  
 Miller, Don 113  
 Miller, Joanne 244  
 Miller, Joni 149  
 Miller, Kerri 236  
 Miller, Mark 179  
 Miller, Marlis 152, 236  
 Miller, Randall 181  
 Miller, Rebecca 227  
 Miller, Rochelle 227  
 Miller, Scott 157  
 Miller, Susan 130, 131  
 Miller, Tom 187  
 Mills, Melanie 39, 159  
 Mills, Rusty 105  
 Mills, Sandra 227  
 Mills, Stan 99  
 Milner, Charles 181  
 Miner, Barbara 181  
 Miner, Duane 28  
 Mingus, Scott 179  
 Minton, Mary 165, 244  
 Minton, Patrick 165, 175, 236  
 Monnington, Shawn 142, 168, 169, 227  
 Montgomery, Charlotte 141  
 Montgomery, Phillip 141  
 Mohr, Jan 216  
 Moleky, Barbara 182  
 Moleky, Robert 177, 244  
 Mollard, Carol 206  
 Moore, Lori 165  
 Moore, Thomas 24  
 Moorhous, Laurie 23  
 Moravec, Pam 142, 155, 165, 227  
 Moritz, Margaret 156, 157, 227  
 Morris, Lisa 171, 236  
 Morris, Rene 109, 165  
 Morris, Rock 175  
 Morrow, Joyce 23  
 Morrow, Sherry 206  
 Mortensen Jean 142, 236  
 Mosel, Connie 216  
 Mosig, Dirk 206  
 Moss, Mari 151, 167

Mowry, Stacey 165  
 Moyer, Jeff 147  
 Muehling, Burt 77, 81  
 Mueller, Pam 165  
 Munderloh, Brian 179  
 Munderloh, Deanne 244  
 Murphy, Dianne 173  
 Murphy, Kathy 217  
 Murray, Daniel 113  
 Murray, Guy 72, 112, 113, 114, 115  
 Murray, Nancy 109  
 Myers, Kristin 217

**N**  
 Nagel, Harold 150  
 Nansel, Diane 217  
 Navratil, Brenda 143, 159, 236  
 Naylor, Kevin 24, 236  
 Neilsen, Mitchell 153  
 Neimeier, Marlene 152, 159  
 Neimer, Julie 171  
 Nelson, Cheryl 155, 244  
 Nelson, Dale 244  
 Nelson, David 130, 179, 227  
 Nelson, Kathryn 217  
 Nelson, Kathy 117  
 Nelson, Rebecca 236  
 Nelson, Sheri 171  
 Nemec, Shelli 171  
 Neu, Randy 24, 41  
 Neville, Denise 159, 182  
 Neville, Robert 183  
 Newlon, Mary 165, 244  
 Nichols, Torey 126, 127, 227  
 Nickels, Ken 206  
 Nielsen, Carol 142, 227  
 Nielsen, Tammie 183  
 Niemack, Cindy 227  
 Nimrod, Lonnie 264  
 Nissen, Rocky 77  
 Nitz, Vickie 237  
 Nolan, Charles 179, 237  
 Nolte, James 151  
 Noodell, David 174, 175  
 Norcross, Ruth 217  
 Nordhausen, Wendi 237  
 Nordhues, Nicholas 81  
 Norman, Anita 206  
 Norman, Cheri 167  
 Norman, Katharine 227  
 Norseen, Konnie 141  
 Norwood, Timothy 77, 81  
 Nott, Sheri 245  
 Novacek, Jody Lee 77, 264  
 Nowak, Timothy 217  
 Nun, Tom 113  
 Nyberg, Wade 177

**O**  
 Oatman, Jim 175  
 Obermier, Timothy 177  
 Obermiller, Susan 162, 169  
 O'Brien, Debra 151  
 O'Brien, Dennis 181  
 O'Brien, Jim 184  
 O'Brien, Kathleen 217  
 O'Connell, Paul 105  
 O'Connor, Jeff 31  
 O'Dea, Joyce 165, 245  
 Odvody, Laurie 217  
 Oelkers, Kent 181  
 Ogden, David 119, 217  
 Ogden, Shirley 169  
 Olson, Beth 158, 159  
 Olson, Mary 245  
 Okufka, Mary 227  
 Ondrak, Patty 217  
 O'Neill, Daniel 184, 245  
 O'Neill, Mitchell 184, 227  
 Opfer, Scott 113, 115  
 Oppliger, Gail 245  
 Orth, Sharie 152, 167, 237  
 Ortmeyer, Kelli 142, 227  
 Osborn, Mitchell 105  
 Osler, Bruce 217  
 Ossind, Gary 157  
 Osterbuhr, Arlen 24  
 Osterbuhr, Thomas 87, 105, 227  
 Owen, David 23

**P**  
 Paez, Antonio 206  
 Paalanen, Jari 87  
 Palmer, Kaye 217  
 Palmer, Lonnie 24  
 Pankonin, Lori 24, 245  
 Parolek, Rosemary 155  
 Patten, Phill 175  
 Patterson, Jean 71, 137, 149, 157, 245  
 Paulsen, Nicki 152  
 Pavlik, Daniel 87, 105  
 Pavlish, Kathrine 217  
 Payne, Jim 145  
 Pearson, Kay 151

**Q** Quandt, Emilie 24  
**R** Rafter, Jean 152  
Rafter, Rosemary 167  
Rainforth, Rachelle 167  
Rakow, Theresa 228  
Ralston, Mike 77  
**Ramey, Jack** 98, 99  
Randall, Tamara 228  
Rasmussen, Ann 171  
Rasmussen, Scott 105  
Rath, Jackie 159  
**Rathe, Roland** 206  
Ratzlaff, Cordell 105  
Rauth, James 175, 237  
Rayburn, Dan 181  
Rayburn, Julie 181  
Raymond, Rebecca 218  
Rech, Ron 117  
**Redden, Helen** 206  
Redford, Duane 112, 113  
Rediger, Terry 148, 149  
Redman, Sara 171, 218  
Redpath, William 81  
Reece, Robert 139  
Reed, Charles 66, 137, 157, 197,  
Reed, William 51  
Reeves, Neil 245  
Regier, Tammy 228  
**Reichert, Anne** 206  
Reicks, Dominic 99, 101

Reiners, Daniel 77  
Reinertson, Paul 91  
Reinsch, Laurie 218  
Reiss, Jeffrey 62, 131, 237  
Reiss, Joni 228  
Renner, Terry 77  
Reno, Sam 154, 155, 206  
Rerucha, Russ 228  
Retzlaff, Curtis 90, 91  
Retzlaff, Susan 82, 83  
Reynolds, Robert 175  
Reznicek, Michael 148  
Rezny, Barbara 245  
Richter, Jeffrey 181  
Richters, Jody 132  
Rickard, Joette 159, 165  
Ridder, Jan 157, 228  
Relf, Deana 124  
Riley, Cody 175, 245  
Riley, Dave 175, 237  
Riley, Rochelle 218  
Ringlein, Nancy 24, 237  
Rippe, Nancy 169, 237  
Roach, Dorys 195, 245  
Roach, Kathi 167  
Roach, Kevin 77  
Robb, Connie 171  
Robb, Linda 228  
Robinson, Lisa 167  
Robson, Sally 142, 169  
Rochford, Rebecca 149, 157, 237, 261, 263, 264  
Rocke, Jeff 246  
Rodine, Doris 128  
Rodman, Susan 228  
Rodriguez, Marie 228  
Roeder, Lori 171  
Rogers, Marc 181  
Rohren, Kirstine 97  
Rohren, Stephen 81  
Rohrs, John 206  
Rojas, Greg 99, 101, 147  
Rollins, Diane 169  
Roos, Gerald 41, 218  
Roper, Ann 182  
Rose, Lisa 218  
Roth, Kenneth 113  
Roth, Todd 183  
Rouse, Mark 81  
Rowland, Kirk 24, 77  
Rowling, James 206  
Rowse, Tyrone 105  
Rubenthaler, Jill 218  
Ruff, Alane 237  
Ruff, Carol 218  
Ruff, Robert 99, 179, 218  
Ruff, Ronald 179, 218  
Rulon, Michael 77  
Rummel, Craig 147  
Rundstrom, Jim 206  
Rush, Judith 164, 165, 182  
Rush, Kelly 165  
Russell, Douglas 183  
Ruth, Lisa 218  
Ryan, John 162, 175, 237  
Ryan, Mark 149, 237  
Ryan, Mark 184, 218  
Ryan, Robert 179, 218  
Ryan, Scott 175  
Sack, Anna 142, 155  
Salestrom, Thomas 121, 246  
Salisbury, Bruce 23, 24  
Saltzgeber, Alison 165  
Sambasile, Laura 117  
Samuelson, Greg 150, 246  
Samuelson, Steven 118, 119, 246  
Sanburg, Kristi 171  
Sanford, Angela 218  
Sargent, Tamra 171  
Sass, Kevin 130  
Satter, Barbra 228  
Saulsbury, Debora 24  
Scamehorn, Daniel 105, 228  
Schaefer, Mark 113, 114  
Scharff, Sonia 165  
Scheeman, Cheri 246  
Scheer, Deetta 127  
Schermerhorn, Steve 24, 41, 131, 237  
Schievelbein, Michael 183  
Schimenti, Diane 167  
Schinke, Georgian 218  
Schleeman, Cheri 22  
Schleppenbach, Gary 77  
Schmid, Brenda 152, 237  
Schmidt, Becky 228  
Schmidt, R. Jay 81  
Schmitt, Dwayne 105  
Schneider, Elaine 246  
Schneider, John 66, 87, 105, 228

Schmitter, Lisa 82, 83, 84, 85  
Schnuettgen, Gina 97, 171  
Scholl, Bradley 105, 181  
Schott, Kevin 41, 218  
Schott, Sandra 41, 219  
Schott, Sheryl 238  
Schreier, Jerry 137, 238  
Schriener, Brenda 219  
Schroeder, David 182, 183, 228  
Schroeder, Robin 218  
Schucht, Larry 238  
Schug, Scot 77, 113  
Schultz, Mary 171  
Schultze, Stephen 56, 177, 246  
Schultz, Kristi 246  
Schulz, Sharla 157  
Schutte, Annette 238  
Schwenka, Douglas 81  
Schwietz, Mary 162, 169  
Scolar, Lorraine 155, 165  
Scott, Frances 38, 206  
Scott, Harold 229  
Scott, Judy 77  
Scott, Randall 238  
Sealey, Robert 105  
Seaman, Alan 181  
Sebbly, Deborah 206  
Sechtem, Weston 179  
Seedore, Jane 246  
Seevers, Kimberly 23, 24  
Seigel, Mary 171  
Seitzer, Karen 122, 169  
Sell, Gregg 113, 147  
Selting, Elizabeth 229  
Selting, Leith 124, 229  
Seymour, Jacquelyn 165  
Seymour, Kelly 103  
Shada, David 179, 238  
Shada, F. M. 207  
Shada, Katie 167  
Shada, Timothy 179, 246  
Shannon, Michael 175  
Shannon, Patrick 175  
Shaw, Terrell 77  
Shearer, Danette 171  
Sheen, David 238  
Shennum, David 246  
Sheridan, Joseph 175  
Sheridan, Julia 157, 229  
Sherman, Stephanie 219  
Shigley, Richard 207  
Shimek, Barbara 23  
Shotkoski, Kenneth 219  
Shoup, Jodi 83, 229  
Shriver, Linette 219  
Shute, Deborah 169  
Sich, Jeff 146  
Sicord, Michael 113  
Sikes, Joel 238  
Simpson, Donald 177, 229  
Simpson, Douglas 147  
Singkofer, Robert 229  
Sinnetti, Amy 165, 229  
Sitarski, Anita 246  
Slivis, Arnold 207  
Sjuts, Linda 61, 229  
Sjuts, Patricia 127, 229  
Skiles, Anita 109  
Slater, Susan 238, 261, 264  
Smalberger, Ann 112, 165  
Smeltzer, Kelly 24, 159  
Smith, Cheryl 117, 229  
Smith, Jacqueline 182  
Smith, James 77, 177  
Smith, James 207  
Smith, Jerald 184, 229  
Smith, Karla 24  
Smith, Laura 182  
Smith, Ruth 151  
Smith, Shea 141, 219  
Smith, Tammy 171  
Smith, Wendy 171  
Smock, Stefani 171  
Smolczyk, Rick 118, 119  
Snyder, Debbie 165  
Snyder, Eric 81  
Snyder, Jerrienne 155, 238  
Snyder, Theresa 238  
Sohl, Robert 246  
Sorenson, Sandra 117, 124  
Soto, Marie 194  
Soucie, Gary 77  
Spalding, Dale 179, 229  
Spanjers, Leanne 246, 260, 261, 262, 263  
Spaulding, Rebecca 150  
Speak, Ann 246  
Speed, Lori 157  
Speirs, Daniel 137

Spe  
Spe  
Spe  
Spe  
Spie  
Spie  
Spie  
Spil  
Spis  
Spri  
Spu  
Stag  
Star  
Star  
Stee  
Stef  
Steg  
Stel  
Steil  
Stein  
Sten  
Sten  
Sten  
Stev  
Stev  
Stev  
Stew  
Stew  
Stiel  
Stitt  
Stoh  
Ston  
Ston  
Ston  
Stor  
Stra  
Stral  
Strit  
Stro  
Stro  
Stro  
Stro  
Stue  
Stuk  
Stun  
Stull  
Stuch  
Suhr  
Suhr  
Suhr  
Sulli  
Sum  
Sum  
Sund  
Svee  
Swal  
Swai  
Swai  
Swai  
Swai  
Swol

**T**  
Tayl  
Tayl  
Tayl  
Tele  
Tenb  
Texai  
Thay  
Thei  
**They**  
**They**  
Thies  
Thor  
Thor  
Thor  
Thor  
Thor

Spencer, Brent 163, 184, 246  
 Spencer, Dayna 171  
 Spencer, Debra 219  
 Spencer, Deidre 117, 246  
 Spencer, Jan 162, 167, 246  
 Spiehs, Scott 66  
 Spiehs, Rhonda 117  
 Spieker, Douglas 175  
 Spillinek, Jeanine 219  
 Splattstoesser, Deanne 246  
 Spracklen, Marvin 207  
 Spracklen, Tammy 159  
 Sprick, Rachelle 164  
 Spulak, Randal 229, 261, 262, 264  
 Stagnard, Lisa 219  
 Stamm, Sandi 155  
 Stanek, Margaret 149, 194, 238  
 Stansbury, David 99  
 Stauffer, Helen 207  
 Steele, Ann 143, 219  
 Steffensmeier, Sue 159  
 Stegman, Brenda 132  
 Steiger, Kelly 165  
 Steiner, Chris 167  
 Steiner, Kendra 23, 142  
 Steiner, Milton 163  
 Steinkruger, Marcia 219  
 Stenslokken, Jeffrey 76, 77  
 Sterner, Carl 207  
 Sterner, Steven 246  
 Sterup, Doug 51, 77  
 Stetter, Kristine 117, 246  
 Stetter, Ronald 77  
 Stevens, Kim 247  
 Stevens, Lori 153  
 Stevenson, David 207  
 Stewart, Carol 141  
 Stewart, Lori 171  
 Stieb, Lanae 219  
 Stritt, Kathy 24, 29, 238  
 Stohl, Leilani 247  
 Stone, Jill 36  
 Stone, Marvin 157, 207  
 Stones, Ivan D. 207  
 Story, Sara 169, 219  
 Strautmann, Cheryl 145  
 Straka, Mary 229  
 Stritt, Kathleen 229  
 Strobel, Daren 177  
 Strohmyer, Kathi 157  
 Strong, Geri 155  
 Strong, Sandra 132  
 Strong, Shawna 219  
 Stuckey, Ed 77  
 Stukenholtz, David 149  
 Stump, Tammie 165  
 Stutheit, Wilma 207  
 Suchan, Michael 131  
 Suhr, Daniel 77  
 Suhr, Donna 162, 165  
 Suhr, Jana 167  
 Suhr, Kristi 219  
 Suhr, Mark 155, 181  
 Sullivan, Catherine 219  
 Sullivan, Sherri 167, 247  
 Summers, Debra 219  
 Summerville, Shelly 152  
 Sunderman, Gayle 219  
 Svec, John 181  
 Swalley, Jane 167  
 Swanson, Bryon 121, 181  
 Swanson, Carol 165  
 Swanson, Kari 171, 229  
 Swanson, Steve 81  
 Swoboda, Lawrence 187  
 Tatum, Lisa 110  
 Taylor, Beth 167  
 Taylor, Cindy 162, 167  
 Taylor, David 177, 229  
 Taylor, Michelle 155, 182  
 Taylor, Nancy 137, 169, 238  
 Taylor, Robert 81  
 Telecky, Renee 182  
 Tenbenschel, Ginger 219  
 Tesar, Sharon 229  
 Thayer, Iva 23, 24, 58, 247  
 Theis, Susan 142, 151, 169, 230  
 Theye, Betty Becker 207  
 Theye, Larry 207  
 Thieszen, Dianne 154, 155, 192, 247  
 Thomas, Sharon 238  
 Thompson, Adele 236, 262, 264  
 Thompson, Bret 99  
 Thompson, Ilene 230  
 Thompson, Mary 230  
 Thompson, Rita 247  
 Thompson, Scott 238

Thompson, Steve 177  
 Thorpe, Kenneth 177  
 Thorpe, Margaret 169  
 Thurin, Matthew 77  
 Thurston, John 151  
 Tillman, Kelly 149  
 Timmons, Noel 66, 87, 105, 230  
 Timperley, Doris 207  
 Tingwald, Jon 113  
 Tisthammer, Ann 97  
 Tobiska, Kenneth 207  
 Tolfa, Michael 150  
 Tompkins, Mitzi 220  
 Tonniges, Mark 81  
 Toonhai, Phu 207  
 Torres, Carol 220  
 Trainor, Michelle 230  
 Trampe, Derry 87, 105  
 Travis, Teresa 247  
 Tremain, Michael 105, 184, 220  
 Trew, Janna 171  
 Trieschman, Thomas 77  
 Trofholz, Fred 184  
 Trofholz, Lisa 220  
 Troshynski, Todd 153  
 Turner, Bryan 147  
 Turner, Julie 230  
 Tuttle, Ronald 207  
 Tyson, Catherine 247  
 Tyson, Elizabeth 230

**U** Ulrich, Dianne 97  
 Upp, Nancy 165  
 Urias, Carmen 117, 150  
**V** Vahl, Gretchen 169, 220  
 Valenta, Daniel 23, 230  
 Valenta, Patricia 117  
 Valentine, Brenda 142  
 Vanderweyden, Prosper 150  
 Van Dyke, Ros 207  
 Van Gent, Randy 66  
 Van Haute, Richard 179, 220  
 Van Haute, Thomas 179, 230  
 Van Horn, Bob 261  
 Van Horn, Deborah 167, 230  
 Van Horn, Jennifer 167  
 Van Horn, Kimberly 247  
 Vanis, Jacob 163, 181  
 Van Matre, Luke 76, 77, 78, 105  
 Vanwinkle, Leigh 77  
 Vargas, Marianna 201  
 Veerhusen, Jeffrey 91, 92  
 Veik, Cathy 132, 133, 238  
 Verbeck, Kent 181  
 Verplank, Vida 247  
 Vickland, Marsha 220  
 Virgl, James 77, 81  
 Vogel, Tim 99, 100  
 Volkmer, Robert 80, 87, 105, 107  
 Vollenweider, Kent 247  
 Volquardsen, Darryl 105, 107  
 VonRenzell, Gordon 25, 134  
 Voyek, Jennifer 230

**W** Wacker, Jeff 66, 105  
 Waechter, Jane 230  
 Wagner, Kimberly 220  
 Walahoski, Christi 220  
 Walker, Debra 83, 117  
 Walker, Ed 132, 133, 207  
 Walker, Laurie 136, 171, 182, 197, 247  
 Walker, Lisa 169  
 Walker, Michelle 220  
 Walker, Steven 150  
 Wallenburg, Joni 157  
 Waller, Tawny 238, 262, 264  
 Wallis, Judith 77  
 Walsh, Judy 167  
 Walker, Steven 230  
 Walters, Shelley 162, 165  
 Ward, Thomas 174, 175  
 Warrick, Gordon 150, 238  
 Warrington, Lori 103, 165, 239  
 Warrington, Renee 109  
 Warsocki, Thomas 66, 157  
 Watson, Richard 239  
 Watson, Terri 220  
 Weaver, Bret 105  
 Weaver, Lynn 165  
 Weaver, Phil 162, 184, 247  
 Weber, Clifton 175  
 Weber, Lroi 157  
 Weber, Sarah 220  
 Weigel, Robert 179, 220  
 Weir, Cathy 96, 97, 117, 167  
 Welborn, James 140, 153  
 Welch, David 76, 77, 79, 80  
 Welch, Patricia 109, 239

Wells, Debra 198  
 Wells, Lee 230  
 Wells, Rhonda 97, 117  
 Wells, Roger 77, 207  
 Wells, Stacy 167  
 Wells, Wendy 165  
 Welter, Paul 207  
 Welter, William 247  
 Wendland, Brian 220  
 Wescoat, Terry 177  
 Wessels, Marcia 220  
 Wessels, Merry 230  
 West, Scott 177  
 Wetovick, Mike 150  
 Whalen, Larry 115  
 Wheeler, Donald 77, 81  
 Wheeler, Tim 77  
 Whetzal, Tamra 230  
 Whitehead, Darcy 171  
 Whitman, Nancy 207  
 Whitmore, Cynthia 181  
 Wickard, Dennis 81  
 Wicke, Kristy 220  
 Wicks, Judith 220  
 Widholm, Patti 153, 162  
 Widlick, Carol 220  
 Wiedeman, Steven 230  
 Wiederspan, Stephen 184, 220  
 Wiese, Arthur 220  
 Wiese, Lori 173, 247  
 Wiese, Susan 165  
 Wilkinson, Christine 152  
 Williams, Kim 165  
 Williams, Laurie 247  
 Williams, Lila 207  
 Williams, Marilyn 153, 230  
 Williams, Vicki 165  
 Willuweit, Linda 231  
 Wilson, Betty 239  
 Wilson, Robert L. 207, 260, 263, 264  
 Wimmer, Mark 181  
 Wimmer, Wade 77  
 Winchell, Dawn 89, 109, 111, 221  
 Winchell, Dee 89, 109  
 Winchell, Rhonda 142, 151, 168, 169  
 Winfrey, Lisa 231  
 Winz, Mark 230, 261  
 Wiseman, Nancy 89, 109, 111  
 Witt, Jill 167  
 Witt, Michelle 231  
 Wolitalewicz, Norene 221  
 Wolf, Donald 175  
 Wolforth, Ron 113  
 Wolsmann, Melissa 231  
 Wolters, Virginia 207  
 Wobniak, Bill 135, 207  
 Wood, Kathryn 167  
 Wood, Scott 179, 221  
 Woodman, Katherine 152  
 Woodring, Valerie 155, 165, 221  
 Woods, Lynn 221  
 Woods, Terri 83, 109  
 Wortman, Wilfred 207  
 Wright, Debra 182  
 Wright, Denise 102, 103  
 Wurdeman, Lois 247  
**Y** Yates, Joyce 239  
 Yeager, Charles 175, 247  
 Yeck, Marsha 162, 231  
 Yencer, Tracey 171  
 York, David 239  
 York, Sharyl 221  
 Young, Brad 157  
 Young, Robert 207  
 Young, Shari 171  
 Young, Teresa 221  
 Yung, Jane 221  
**Z** Zaback, Karla 165, 239  
 Zach, Patrick 81  
 Zalud, Trudy 159  
 Zantjer, Tamara 127  
 Zavadil, Larry 155  
 Zeleski, Julie 24, 247  
 Zerse, Mary 171  
 Zerzan, Jill 167, 239  
 Zetterman, Suzan 41, 109, 171, 221  
 Ziebell, Craig 181  
 Ziebell, Stephanie 221  
 Zikmund, Al 207  
 Zimmerman, Sheri 221  
 Ziola, Judy 24, 97  
 Zuege, Stanley 81  
 Zukaitis, Barbara 167  
 Zulkowski, Rachael 149, 239  
 Zulkowski, Shelly 152  
 Zwiener, Craig 155  
 Zwiener, Lorrie 247



# Blue and Gold

*Hard work, determination play key roles in yearbook production*

Most any KSC student can name a class that, although worth only one credit hour, seemed like it should be worth five or more. Yearbook production often was just such a class to the nearly twenty students who worked either part-time or year-round on the staff of the 1981 **Blue and Gold**.

Armed with an obvious theme—the Diamond Jubilee—and with only five veterans of the previous year's staff, the 1980-81 staff set out early in the year with goals of learning yearbook techniques and covering a wide spectrum of KSC life, all the while striving for a quality that would exceed that of previous books.

Planning for the yearbook began in mid-July when copy editor Connie Custer and advisor Rob Wilson attended a five-day workshop sponsored by the book's publisher in Glenwood Springs, CO. Actually completing the book was a task that stretched, for some, into the middle of June.

Whether a photographer, an editor, a reporter or a business person, each staff member found yearbooking a time-consuming, often difficult project. While forgetting to make or take a photo assignment, losing a piece of copy or even missing a deadline were not every-day occurrences, they nevertheless happened at least once during the school year. But the feeling of pride the staff felt when at last all the work was completed was well worth the effort.

—Connie Custer

*New Blue and Gold staff members meet with the veterans at the staff's final 1981 meeting.*

*Alliance native Shelli Ellis reads her copy to Leanne Spanjers, York, before turning it in to be edited.*



—Betty Graham



—Betty Graham

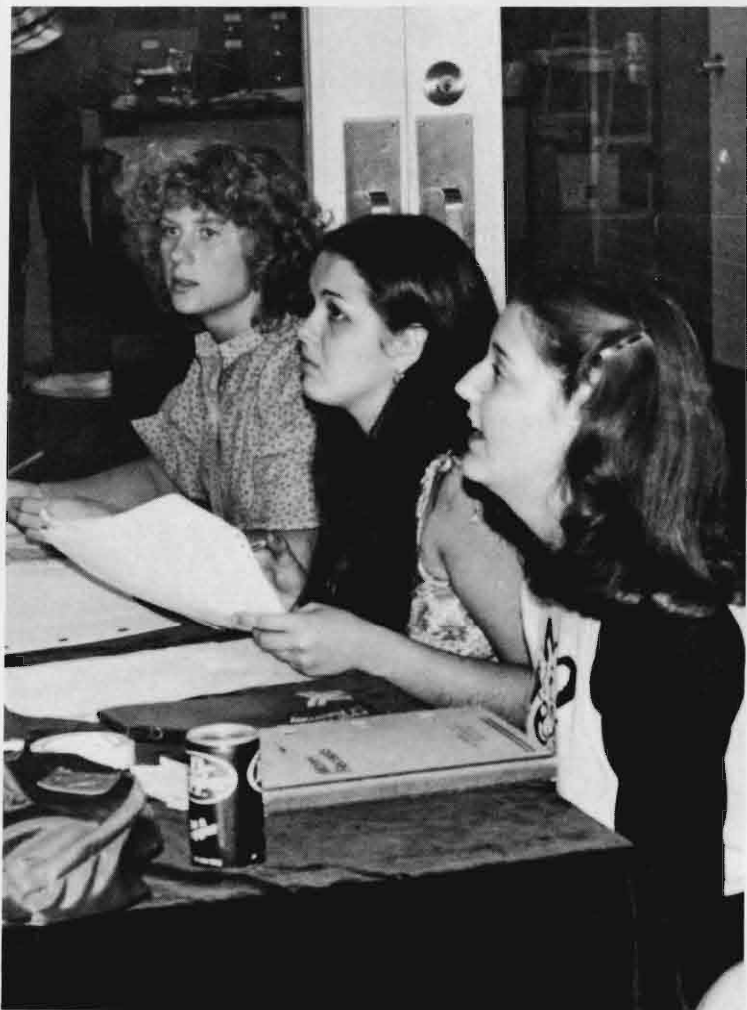

—Mark Winz



—Betty Graham

*Helping sell yearbooks is everyone's responsibility, and staff members Jana Barnell, Sue Slater and Shelli Ellis take their turn.*

*A major responsibility of photo editor Mark Winz is to distribute photo assignments each week to his photographers.*



—John Lindekugel

**YEARBOOK STAFF** — Front Row: Sarah Donohoe, Jana Barnell, Kris Freudenthal, Lori Compton, Judy Petet. Second Row: Bob Van Horn, Leanne Spanjers, Diane Hiller, Connie Custer, Rebecca Rochford, Shelli Ellis. Back Row: Advisor Rob Wilson, Joan Carson, Betty Graham, Mark Winz, Randy Spulak and Diane Houdek.



—Betty Graham

*Checking to make sure the light meter is intact, Randy Spulak prepares his camera for another assignment.*

*Satisfied that nothing is missing from her pages, Shelli Ellis places the material in a final layout envelope.*

*Sheryl Braun, Hampton, examines a 1980 **Blue and Gold** before buying one from Leanne Spanjers and Tawny Waller.*

*Identifying tiny photo credits isn't always the easiest of jobs, as Diane Hiller, Elkhorn, discovers when finishing her pages.*

—Mark Winz



—Mark Winz



—Betty Graham





—Mark Winz

*Looking through contact sheets, Rebecca Rochford, North Bend, selects the photos needed to complete her pages.*

*Blue and Gold editor Leanne Spanjers sorts through some of KSC's oldest yearbooks in search of photos to use in the opening section.*

*Adele Thompson and Diane Hiller receive instruction from advisor Rob Wilson while finishing their pages.*

*Retyping copy for the typesetter is but one of the jobs of copy editor Connie Custer.*

—Betty Graham



# 1981 Blue and Gold

**Editor-in-chief**  
Leanne Spanjers

**Copy Editor**  
Connie Custer

**Photo Editor**  
Mark Winz

**Business Manager**  
Jana Barnell

**Faculty Advisor**  
Rob Wilson

**Staff**  
Stacie Beckman  
Jim Campbell  
Joan Carson  
Lori Compton  
Sarah Donohoe  
Judy Downs  
Shelli Ellis  
Kris Freudenthal  
Betty Graham  
Scott Haas  
Paulette Hain  
Diane Hiller  
Diane Houdek  
Lon Nimrod  
Jody Lee Novacek  
Judy Petet  
Rebecca Rochford  
Sue Slater  
Randy Spulak  
Adele Thompson  
Tawny Waller



—Betty Graham

**A**fter a year of many long hours and a little bit of anxiety, the special Diamond Jubilee edition of the 1980-81 **Blue and Gold** is finished.

I am especially proud of this edition as it represented KSC's 75th anniversary. 75 years of growth and change have made KSC what it is today and we—the staff—hope that the 1980-81 **Blue and Gold** represents the growth and change that occurred in both the students and the college itself.

I owe special thank yous to Connie Custer, who spent many extra hours making sure each piece of copy was correct, Mark Winz, who was tireless in the darkroom and always there when we needed him, and Jana Barnell, who made sure every dollar was counted.

Although we all worked hard to finish the **Blue and Gold**, there is one person without whom the yearbook could never have been completed. I would like to thank Rob Wilson for all the support, encouragement, concern and understanding he has shown me throughout the past year. He kept me going when it seemed as if I would never be able to finish this—the final page of the 1980-81 **Blue and Gold**.

Thanks, Rob.

*Leanne Spanjers*

*The 1981 Blue and Gold, Diamond Jubilee Edition, was lithographed in Shawnee Mission, Kansas. Scott Van Wyngarden represented the manufacturer Inter-Collegiate Press. Headlines are English Times and English Times Italic. All type was set by Lisa Poorman of Lisa's Instant Print, Kearney, Nebraska. The divisional pages and cover were designed by the Blue and Gold staff and manufactured by Inter-Collegiate Press, Shawnee Mission, Kansas.*



—Betty Graham



—Betty Graham



ICP  
INTERCOLLEGIATE PRESS  
STANFORD, CALIFORNIA