

BOARD OF TRUSTEES
NEBRASKA
STATE COLLEGES
1978

GEORGE REBENDS DORF PRESIDENT

MURL MAUSER, VICE PRESIDENT

ANNE E. CAMPBELL

WILLIAM E. COLWELL

HENRY LEY

WARD H. REESMAN

ROBERT L. WALKER

JOEL JELKIN

STUDENT REPRESENTATIVE

RICHARD BRINGELSON

SECRETARY & EXECUTIVE OFFICER

BRENDAN J. McDONALD

PRESIDENT OF THE COLLEGE

DAVIS/FENTON/STANGE/DARLING
ARCHITECTS-ENGINEERS

FOUNDERS HALL
DEDICATED TO THE
ORIGINAL FACULTY
AND ADMINISTRATION
KEARNEY STATE COLLEGE
1905

A.O. THOMAS-PRESIDENT

M.R. SNODGRASS

W. A. CLARK

EVA J. CASE

C. N. ANDERSON

W. E. ALLEN

CHARLES W. PHILPOTT

GERTRUDE GARDNER

ALMA HOSIC

EDITH ROBBINS

A. J. MERCER

O. W. NEAL

GRACE HAMER

MRS. H. C. RICHMOND

MARION SMITH

C. A. MURCH

ETTA BROWN

MISS CRAWFORD

KATHERINE HICKS

GRACE GREVES

W. N. CRICHTON

ANNA V. JENNINGS

SARAH L. GARRETT

FOUNDERS HALL DEDICATED
1978

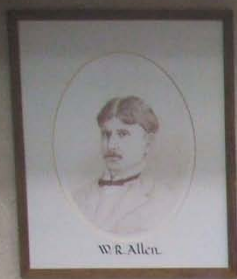

W.R. Allen



C.N. Anderson



Etta Brown



Eva J. Case



W.A. Clark



Mary M. Crawford



W.N. Crichton



Gertrude H. Gardner



Sarah L. Garrett



Grace Greves



Grace Hamer



Katherine Hicks

**Original Faculty Honored by
Naming of Founders Hall (1)**

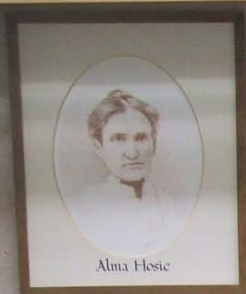

Alma Hesie



Anna V Jennings



A.J. Mercer



C.A. Murch



O.W. Neale



George N. Porter



H.C. Richmond



Edith L. Robbins



Marion Smith



M.R. Soudergrass



H.O. Sutton

**Original Faculty Honored by
Naming of Founders Hall (2)**

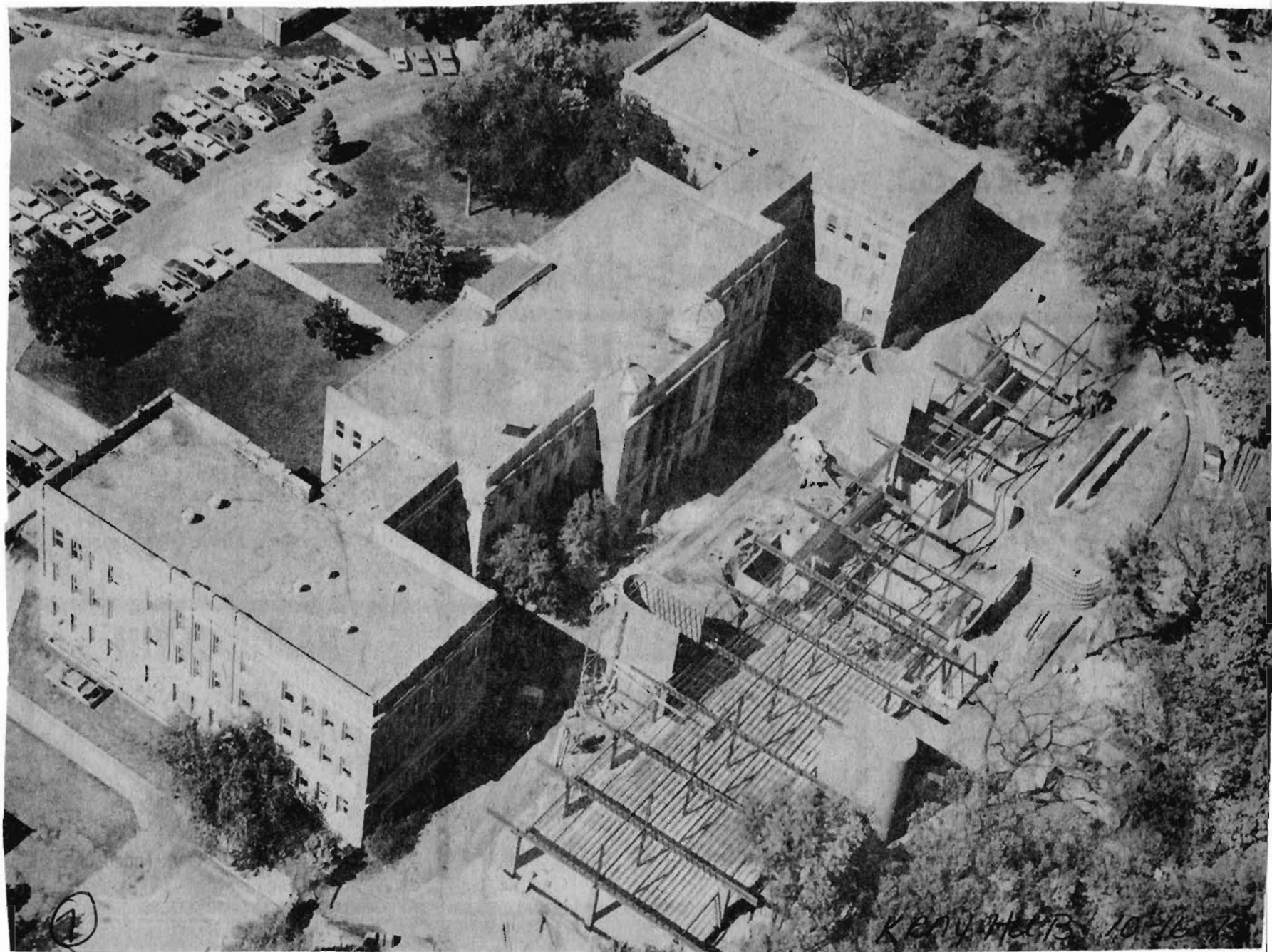

Founders Hall Under Construction, 1975
View Looks Obliquely to the Northwest
Note Presence of the Administration Building



Founders Hall, 1976
View Looks to the Southwest
Note Administration Building on Right



**Founders Hall, 1978
View Looks to the Northeast**



Founders Hall, 1980
View Looks to the West
Note Towers of the Administration Building



Founders Hall, 1980
View Looks to the Southeast



Founders Hall, 1980
View Looks to the West
Note Towers of the Administration Building



Founders Hall, 1980
View Looks to the Northeast
Note Administration Building Behind Founders



Founders Hall, 1980
View Looks to the Southwest
Note Towers of the Administration Building



Founders Hall, 1988
View Looks to the Southeast

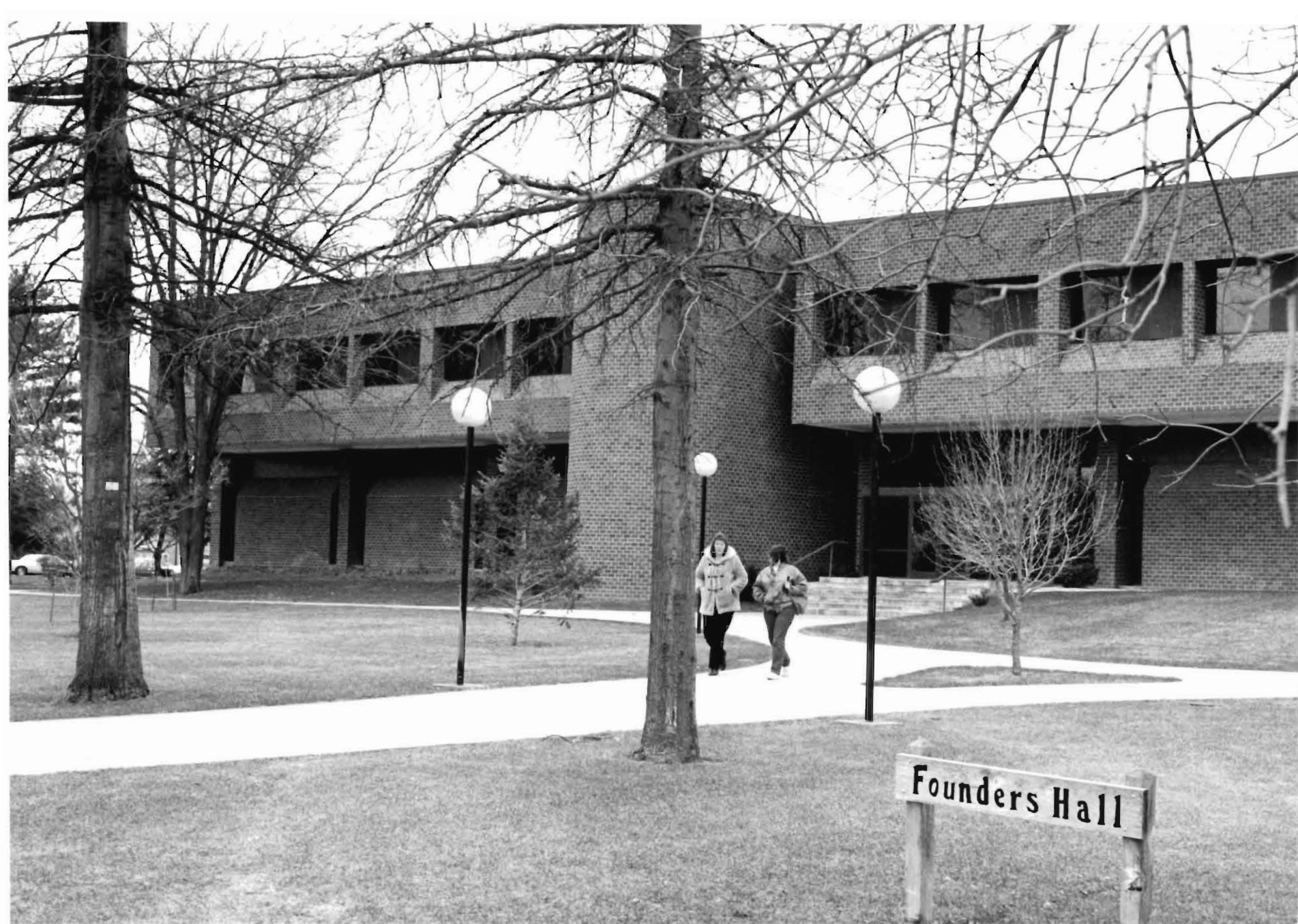

Founders Hall, 1988
View Looks to the Southwest



Founders Hall, 2009, Warner Conference Room



Founders Hall, 2009, Warner Conference Room

Nester Hall Visible Through Window

FROM THE
BEGINNING, 1905

Before the voters spoke, twenty acres yearned
To be small rooms past which a tail-race ran
With inarticulate speed. To fill a field ~ ~ ~ ~
In which there was the grace of one green terrace.

The act once passed, its mortar formed a place
To which a hundred students brought their book
Bent selves, a study-stead for those who'd try ~ ~
Their minds upon the boards of understanding.

Around whom something more began to form ~ ~
Call it an education, that circumstance ~ ~
Still drawing us out, that thought-faring ~ ~ ~ ~
That goes on when every page becomes a pulse, ~ ~

Each chapter one more verse, a turning ~ ~
To new lives. Until we go by work, by words, ~
Into the reaches of ourselves, the commencement ~
Of who we were, and are, our fortune and surprise.

Don Welch

Adapted from "The Beginning"



Founders Hall, 2009, Poem by Don Welch
On Wall in Administrative Office Area



**Founders Hall, 2009, Part of Bookcase
Behind Chancellor Kristensen's Desk**

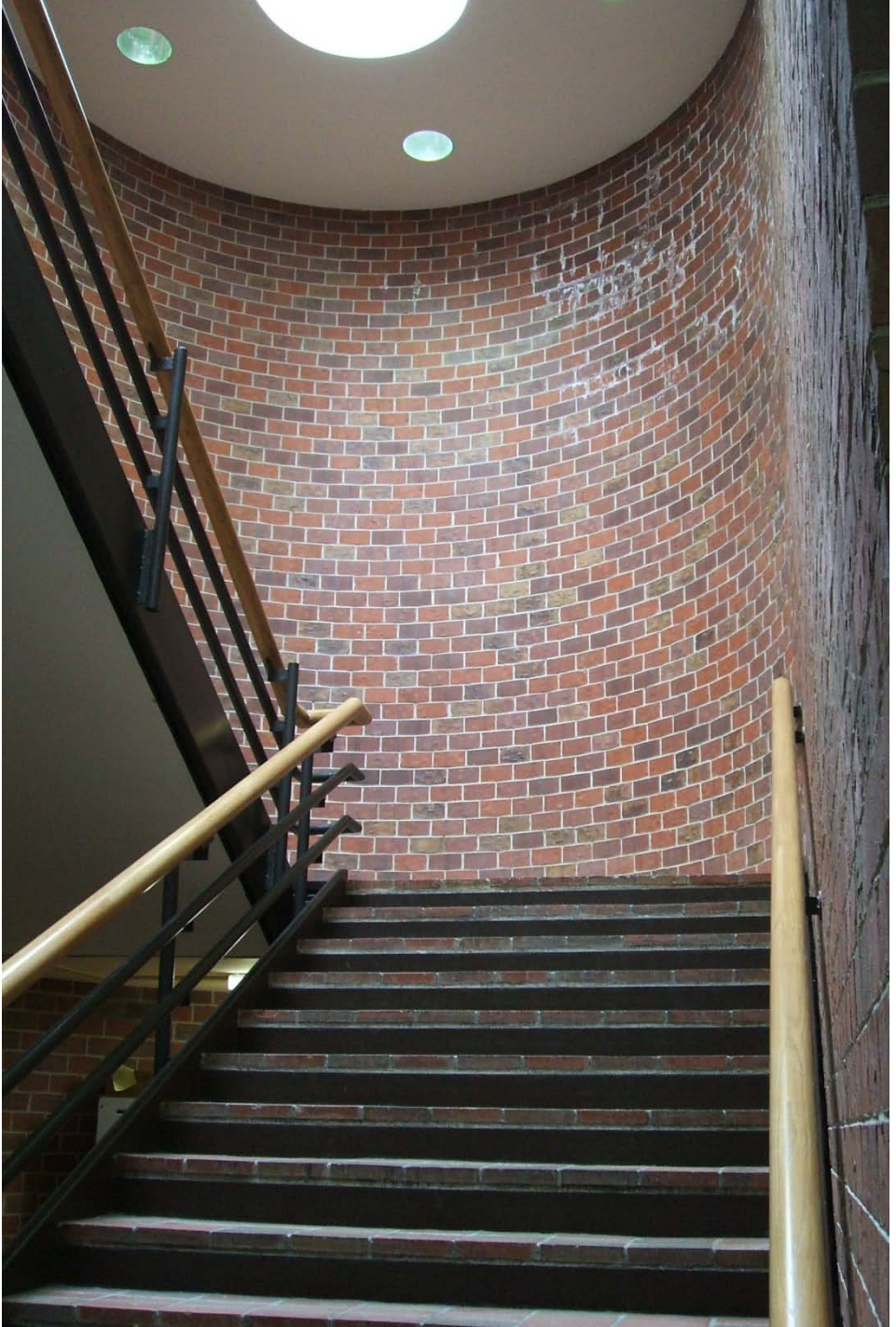

Founders Hall, 2009, One of Four Staircases



Founders Hall, 2009, First Floor Hallway



Founders Hall, 2009, View Looks to the Northwest



Founders Hall, 2009, View Looks to the West, Between the Columns



Founders Hall, 2009, View Looks to the Southwest



Founders Hall, 2009

Corn Plant Near East Wall



Founders Hall, 2009, View Looks to the NNW



Founders Hall, 2009, View Looks to the NNE



Founders Hall, 2009, View Looks to the Northeast



Founders Hall, 2009, View Looks Due East
Taken From Under the Memorial Carillon Tower



**Founders Hall, 2009, View Looks Due East
Through the Memorial Carillon Tower**